



Balaji Medical Centre

An ISO 9001:2015 Accredited Organization
info@balajimedicalcentre.com, dr@balajimedicalcentre.com



CHENNAI : No.5 (3/2), Jagadeeswaran Street, T.Nagar, Chennai-600 017. INDIA ☎ : 044-24364651 / 52 / 53
No.38, Manikodi Srinivasan Nagar Main Road, Rajiv Gandhi Salai, Perungudi, Chennai-600 096. INDIA ☎ : 044-29865513 / 14
TUTICORIN : Plot No.51, Door No.20/10, Roche Colony, South Beach Road, Tuticorin - 628 001.INDIA ☎ : 0461-2332719 / 20
CUDDALORE : No.26, Dowlath Nagar, Semmandalam, Cuddalore - 607001.INDIA ☎ : 04142-202150,203150
KOCHI : No.66/2345A, Veeekshnam Road, Ernakulam, Kochi-682018 . INDIA ☎ : 0484-2395006 / 07 / 08
VIZAG : Door No.39-11- 63/4-1, Murali Nagar, Visakhapatnam, Andhra Pradesh-530 007. INDIA ☎ : 0891-2710299 / 399
MANGALORE : Shop No.5, Door No.1-65/31, Kulur-Kavoor Airport Road, Vivek Nagar, Panjimogaru, Mangalore-575 013.INDIA ☎ : 0824-2972719 / 20.
KAKINADA : 70-17-15/1, RR Nagar, Road No.2, Kakinada, Andhra Pradesh -533003.INDIA ☎ : 0884-2345555, 0884-3500132.

REG. NO: MA23090000110

DATE: 09/09/2023

MEDICAL FITNESS CERTIFICATE

This is to certify that I have examined MS. I L SRIDEVI (32/f)

Who is found to be Medically **FIT**.

He is not found to be suffering from any contagious Disease or Ailment.

He is FIT to perform his duty.

Dietary Counseling was provided from our end.

Known case of endometrial cyst on medication.

Dr. DEEKSHA. V. SHETTY
Reg.No. 32158
DGS Approval No. KAMG/09/2023

“HEALTHIER MARINERS TOWARDS A WEALTHIER NATION”



Balaji Medical Centre

An ISO 9001:2015 Accredited Organization
info@balajimedicalcentre.com, dr@balajimedicalcentre.com



CHENNAI : No.5 (3/2), Jagadeeswaran Street, T.Nagar, Chennai-600 017. INDIA ☎: 044-24364651 / 52 / 53
No.38, Manikodi Srinivasan Nagar Main Road, Rajiv Gandhi Salai, Perungudi, Chennai-600 096. INDIA ☎: 044-29865513 / 14

TUTICORIN : Plot No.51, Door No.20/10, Roche Colony, South Beach Road, Tuticorin - 628 001.INDIA ☎: 0461-2332719 / 20

CUDDALORE : No.26, Dowlath Nagar, Semmandalam, Cuddalore - 607001.INDIA ☎ : 04142-202150,203150

KOCHI : No.66/2345A, Veekshnam Road, Ernakulam, Kochi-682018 . INDIA ☎: 0484-2395006 / 07 / 08

VIZAG : Door No.39-11- 63/4-1, Murali Nagar, Visakhapatnam, Andhra Pradesh-530 007. INDIA ☎ : 0891-2710299 / 399

MANGALORE : Shop No.5, Door No.1-65/31, Kulur-Kavoor Airport Road, Vivek Nagar, Panjimogaru, Mangalore-575 013.INDIA ☎: 0824-2972719 / 20.

KAKINADA : 70-17-15/1, RR Nagar, Road No.2, Kakinada, Andhra Pradesh -533003.INDIA ☎ : 0884-2345555, 0884-3500132.

Name: MS. I L SRIDEVI

Date: 09/09/2023

Reg. No : MA23090000110

Ref : Dr. A.H.Balaji

OPHTHALMIC REPORT

	RIGHT	LEFT
Distant:	6/6	6/6
Near:	N/5	N/5
Colour:	Normal	Normal
Anterior Segment:	Normal	Normal
Intra Ocular Pressure:	Normal	Normal
Fundus:	Normal	Normal

Deeksha
Dr. DEEKSHA. V. SHETTY
Reg.No. 32158
DGS Approval No. KAMG/09/2023

“HEALTHIER MARINERS TOWARDS A WEALTHIER NATION”



Balaji Medical Centre

An ISO 9001:2015 Accredited Organization
info@balajimedicalcentre.com, dr@balajimedicalcentre.com



CHENNAI : No.5 (3/2), Jagadeeswaran Street,T.Nagar,Chennai-600 017. INDIA ☎ : 044-24364651 / 52 / 53
No.38, Manikodi Srinivasan Nagar Main Road, Rajiv Gandhi Salai, Perungudi, Chennai-600 096. INDIA ☎ : 044-29865513 / 14
TUTICORIN : Plot No.51, Door No.20/10, Roche Colony, South Beach Road,Tuticorin - 628 001.INDIA ☎ : 0461-2332719 / 20
CUDDALORE : No.26, Dowlath Nagar, Semmandalam, Cuddalore - 607001.INDIA ☎ : 04142-202150,203150
KOCHI : No.66/2345A, Veekshnam Road, Ernakulam,Kochi-682018 . INDIA ☎ : 0484-2395006 / 07 / 08
VIZAG : Door No.39-11- 63/4-1, Murali Nagar, Visakhapatnam,Andhra Pradesh-530 007. INDIA ☎ : 0891-2710299 / 399
MANGALORE : Shop No.5, Door No.1-65/31, Kulur-Kavoor Airport Road, Vivek Nagar, Panjimogaru, Mangalore-575 013.INDIA ☎ : 0824-2972719 / 20.
KAKINADA : 70-17-15/1,RR Nagar,Road No.2, Kakinada, Andhra Pradesh -533003.INDIA ☎ : 0884-2345555, 0884-3500132.

PHYSICAL EXAMINATION

Date Of Exam : 09/09/2023 Reg. No:MA23090000110
Name : MS. I L SRIDEVI (32/Female)
Type Of Exam : Physical
Reference : Apollo Health and Lifestyle Limited

The doctor has examined this client at Balaji Medical Centre Mangalore for updated Physical examination and found the following.

Temperature : 36.0C
Blood Pressure : 110/70mmHg
Pulse : 84/min
Respiration Rate : 16/min
Waist (cm) : 90Cms
Height : 145Cms
Weight : 50.9Kgs
BMI : 24.2 kg/m²

Deeksha V. Shetty

Dr. DEEKSHA. V. SHETTY
Reg.No. 32158
DGS Approval No. KA/MG/09/2023

“HEALTHIER MARINERS TOWARDS A WEALTHIER NATION”



Balaji Medical Centre

An ISO 9001:2015 Accredited Organization
info@balajimedicalcentre.com, dr@balajimedicalcentre.com



CHENNAI : No.5 (3/2), Jagadeeswaran Street,T.Nagar,Chennai-600 017. INDIA ☎ : 044-24364651 / 52 / 53
No.38, Manikodi Srinivasan Nagar Main Road, Rajiv Gandhi Salai, Perungudi, Chennai-600 096. INDIA ☎ : 044-29865513 / 14

TUTICORIN : Plot No.51, Door No.20/10, Roche Colony, South Beach Road,Tuticorin - 628 001.INDIA ☎ : 0461-2332719 / 20

CUDDALORE : No.26, Dowlath Nagar, Semmandalam, Cuddalore - 607001.INDIA ☎ : 04142-202150,203150

KOCHI : No.66/2345A, Veekshnam Road, Ernakulam,Kochi-682018 . INDIA ☎ : 0484-2395006 / 07 / 08

VIZAG : Door No.39-11- 63/4-1, Murali Nagar, Visakhapatnam,Andhra Pradesh-530 007. INDIA ☎ : 0891-2710299 / 399

MANGALORE : Shop No.5, Door No.1-65/31, Kulur-Kavoor Airport Road, Vivek Nagar, Panjimogaru, Mangalore-575 013.INDIA ☎ : 0824-2972719 / 20.

KAKINADA : 70-17-15/1,RR Nagar,Road No.2, KakInada, Andhra Pradesh - 535005.INDIA ☎ : 0884-2345555, 0884-3500132.

LABORATORY REPORT

DATE : 09/09/2023 REG. NO : MA23090000110

NAME : MS. I L SRIDEVI

AGE : 32YRS SEX : FEMALE

REF BY : DR.A.H.BALAJI

COMPLETE BLOOD COUNT (CBC)

INVESTIGATION	OBSERVED VALUE	UNIT	BIOLOGICAL REFERENCE INTERVAL
ERYTHROCYTE (RBC) COUNT	4.7	mill/cu.mm	4.7-6.0
HAEMOGLOBIN (Hb)	12.5	gm/dl	13.5-18
PCV (PACKED CELL VOLUME)	37.5	%	42-52
MCV (MEAN CORPUSCULAR VOLUME)	99.1	fl	78-100
MCH (MEAN CORPUSCULAR HAEMOGLOBIN)	30.8	pg	27-31
MCHC (MEAN CORPUSCULAR Hb CONC.N.)	34.2	g/dl	32-36
RDW (RED CELL DISTRIBUTION WIDTH)	13.7	%	11.5-14.0
TOTAL LEUCOCYTES (WBC) COUNT	7300	Cells /cu.mm	4000-10500
ABSOLUTE NEUTROPHILS COUNT	3800	/c.mm	2000-7000
ABSOLUTE LYMPHOCYTE COUNT	2400	/c.mm	1000-3000
ABSOLUTE MONOCYTE COUNT	530	/c.mm	200-1000
ABSOLUTE EOSINOPHIL COUNT	420	/c.mm	20-500
ABSOLUTE BASOPHIL COUNT	90	/c.mm	20-100
NEUTROPHILS	55.0	%	40-80
LYMPHOCYTES	35.0	%	20-40
MONOCYTES	4.0	%	2-10
EOSINOPHILS	5.0	%	1-6
BASOPHILS	1.0	%	0-2
PLATELET COUNT	2.3	10 ³ /μl	1.50-4.50
MPV (MEAN PLATELET VOLUME)	7.6	fL	6-9.5
PCT (PLATELET HAEMATOCRIT)	0.2	%	0.2-0.5
PDW (PLATELET DISTRIBUTION WIDTH)	16.2	%	9-17

Dr. DEEKSHA. V. SHETTY
Reg.No. 32158
DGS Approval No. KAMG/09/2023

“HEALTHIER MARINERS TOWARDS A WEALTHIER NATION”



Balaji Medical Centre

An ISO 9001:2015 Accredited Organization
info@balajimedicalcentre.com, dr@balajimedicalcentre.com



- CHENNAI** : No.5 (3/2), Jagadeeswaran Street,T.Nagar,Chennai-600 017. INDIA ☎: 044-24364651 / 52 / 53
No.38, Manikodi Srinivasan Nagar Main Road, Rajiv Gandhi Salai, Perungudi, Chennai-600 096. INDIA ☎: 044-29865513 / 14
- TUTICORIN** : Plot No.51, Door No.20/10, Roche Colony, South Beach Road,Tuticorin - 628 001.INDIA ☎: 0461-2332719 / 20
- CUDDALORE** : No.26, Dowlath Nagar, Semmandalam, Cuddalore - 607001.INDIA ☎ : 04142-202150,203150
- KOCHI** : No.66/2345A, Veeekshnam Road, Ernakulam,Kochi-682018 . INDIA ☎ : 0484-2395006 / 07 / 08
- VIZAG** : Door No.39-11- 63/4-1, Murali Nagar, Visakhapatnam,Andhra Pradesh-530 007. INDIA ☎ : 0891-2710299 / 399
- MANGALORE** : Shop No.5, Door No.1-65/3, K. A. S. Road, Al. J. D. Road, Il. K. Road, P. B. Road, Mangalore-575 013.INDIA ☎: 0824-2972719 / 20.
- KAKINADA** : 70-17-15/1,RR Nagar,Road No.2, Kakinada, Andhra Pradesh -533003.INDIA ☎ : 0884-2345555, 0884-3500132.

LABORATORY REPORT

DATE : 09/09/2023 REG. NO :MA23090000110

NAME : MS. I L SRIDEVI

AGE : 32 YRS SEX : MALE

REF BY : DR.A.H.BALAJI

ROUTINE EXAMINATION URINE

INVESTIGATION	OBSERVED VALUE	UNIT	BIOLOGICAL REFERENCE INTERVAL
GENERAL EXAMINATION:			
COLOUR	PALE YELLOW		PALE YELLOW
APPEARANCE	CLEAR		CLEAR
REACTION (pH)	6.0		4.5 - 8
SPECIFIC GRAVITY	1.015		1.010 - 1.030
CHEMICAL EXAMINATION (AUTOMATED DIPSTICK METHOD):			
URINE PROTEIN(ALBUMIN)	ABSENT		ABSENT
URINE GLUCOSE(SUGAR)	ABSENT		ABSENT
URINE KETONES(ACETONE)	ABSENT		ABSENT
BILE SALTS	ABSENT		ABSENT
BILE PIGMENTS	ABSENT		ABSENT
UROBILINOGEN	NORMAL		NORMAL
NITRITE	NEGATIVE		NEGATIVE
MICROSCOPIC EXAMINATION			
RED BLOOD CELLS	NIL	/hpf	0 - 2
PUS CELLS (WBCs)	<u>5-7</u>	/hpf	0 - 5
EPITHELIAL CELLS	3.5	/hpf	0 - 5
CRYSTALS	ABSENT	/hpf	ABSENT
CAST	ABSENT	/hpf	ABSENT
AMORPHOUS DEPOSITS	ABSENT	/hpf	ABSENT
BACTERIA	ABSENT	/hpf	ABSENT

Deeksha

Dr. DEEKSHA. V. SHETTY
Reg.No. 32158
DGS Approval No. KAMG/09/2023

“HEALTHIER MARINERS TOWARDS A WEALTHIER NATION”



Balaji Medical Centre

An ISO 9001:2015 Accredited Organization
info@balajimedicalcentre.com, dr@balajimedicalcentre.com



CHENNAI : No.5 (3/2), Jagadeeswaran Street, T.Nagar, Chennai-600 017. INDIA ☎ : 044-24364651 / 52 / 53
No.38, Manikodi Srinivasan Nagar Main Road, Rajiv Gandhi Salai, Perungudi, Chennai-600 096. INDIA ☎ : 044-29865513 / 14
TUTICORIN : Plot No.51, Door No.20/10, Roche Colony, South Beach Road, Tuticorin - 628 001.INDIA ☎ : 0461-2332719 / 20
CUDDALORE : No.26, Dowlath Nagar, Semmandalam, Cuddalore - 607001.INDIA ☎ : 04142-202150,203150
KOCHI : No.66/2345A, Veekshnam Road, Ernakulam, Kochi-682018 . INDIA ☎ : 0484-2395006 / 07 / 08
VIZAG : Door No.39-11- 63/4-1, Murali Nagar, Visakhapatnam, Andhra Pradesh-530 007. INDIA ☎ : 0891-2710299 / 399
MANGALORE : Shop No.5, Door No.1-65/31, Kulur-Kavoor Airport Road, Vivek Nagar, Panjimogaru, Mangalore-575 013.INDIA ☎ : 0824-2972719 / 20.
KAKINADA : 70-17-15/1, RR Nagar, Road No.2, Kakinada, Andhra Pradesh -533003.INDIA ☎ : 0884-2345555, 0884-3500132.

LABORATORY REPORT

Date : 09/09/2023 Reg. No : MA23090000110
Name : MS. I L SRIDEVI
Age : 32Yrs Sex : Female
Ref By : DR.A.H.BALAJI

INVESTIGATION	OBSERVED VALUE	UNIT	BIOLOGICAL REFERENCE INTERVAL
ESR – Erythrocyte Sedimentation Rate (EDTA Whole Blood, Automated-Capillary photometry aggregation/ Manual – Westergrens method)	05	mm/hr	0-15

Method: Automated Westergren

Interpretation;

1. It indicates presence and intensity of an inflammatory process, never diagnosis of a specific disease, Chance are more significant than a single abnormal test.
2. It is a prognostic test and used to monitor the course or response to treatment of diseases like tuberculosis, bacterial endocarditis, acute rheumatic fever, rheumatoid arthritis, SLE, Hodgkins disease, temporal arteritis, polymyalgia rheumatica.
3. It is also increased in pregnancy, multiple myeloma, menstruation and hypothyroidism.

Remark: ESR Performed using capillary photometric aggregation (for automated analysis) & westergrens (for manual testing).

Deeksha
Dr. DEEKSHA. V. SHETTY
Reg.No. 32158
DGS Approval No. KAMG/09/2023

“HEALTHIER MARINERS TOWARDS A WEALTHIER NATION”



Balaji Medical Centre

An ISO 9001:2015 Accredited Organization
info@balajimedicalcentre.com, dr@balajimedicalcentre.com



CHENNAI : No.5 (3/2), Jagadeeswaran Street,T.Nagar,Chennai-600 017. INDIA ☎ : 044-24364651 / 52 / 53
No.38, Manikodi Srinivasan Nagar Main Road, Rajiv Gandhi Salai, Perungudi, Chennai-600 096. INDIA ☎ : 044-29865513 / 14

TUTICORIN : Plot No.51, Door No.20/10, Roche Colony, South Beach Road,Tuticorin - 628 001.INDIA ☎ : 0461-2332719 / 20

CUDDALORE : No.26, Dowlath Nagar, Semmandalam, Cuddalore - 607001.INDIA ☎ : 04142-202150,203150

KOCHI : No.66/2345A, Veekshnam Road, Ernakulam,Kochi-682018 . INDIA ☎ : 0484-2395006 / 07 / 08

VIZAG : Door No.39-11- 63/4-1, Murali Nagar, Visakhapatnam, Andhra Pradesh-530 007. INDIA ☎ : 0891-2710299 / 399

MANGALORE : Shop No.5, Door No.1-65/31, Kulkarni Nagar, Mangalore - 575 013.INDIA ☎ : 0824-2972719 / 20.

KAKINADA : 70-17-15/1,RR Nagar,Road No.2, Kakinada, Andhra Pradesh -533003.INDIA ☎ : 0884-2345555, 0884-3500132.

LABORATORY REPORT

Date : 09/09/2023 Reg. No : MA23090000110

Name : MS. I L SRIDEVI

Age : 32 Yrs Sex : Female

Ref By : DR.A.H.BALAJI

BIOCHEMISTRY

<u>Investigation</u>	<u>Observed value</u>	<u>unit</u>	<u>biological reference interval</u>
HbA1C-Glycated Haemoglobin (HPLC)	4.7	%	non-diabetic: <= 5.6 pre-diabetic: 5.7-6.4 Diabetic : > = 6.5
Estimated Average glucose (e AG)	88.19	mg/dl	

INTERPRETATION & REMARK:

- HbA1c is used for monitoring diabetic control.it reflects the estimated average glucose. (eAG)
- HbA1c has been endorsed by clinical group & ADA (American Diabetes Association) guidelines 2017, for diagnosis of diabetes using a cut-off point of 6.5%.
- Trends in HbA1Care a better indicator of diabetic control than a solitary test.
- Low glycated haemoglobin (below 4%) in a non-diabetic individual are often associated with systemic inflammatory diseases, chronic anemia (especially severe iron deficiency & haemolytic), chronic renal failure and liver diseases.clinical correlation suggested.
- To estimate the eAG from the HbA1C value, the following equation is used:
 $eAG(mg/dl) = 28.7 * A1c - 46.7$
- Interference of heamoglobinopathies in HbA1c estimation.
 - for HbF >25%, an alternate platform (Fructosamine) is recommended for testing of HbA1c
 - Homozygous hemoglobinopathy is detected, fructosamine is recommended for monitoring Diabetic status.
 - Heterozygous state detected (D10/turbo is corrected for HbS & HbC trait)
- In known diabetic patients, following values can be considered as a tool for monitoring the glycemic control. Excellent control-6 to 7%, fair to good control -7 to 8%, unsatisfactory control -8 to 10 % and poor control -More than 10%

NOTE: Hemoglobin electrophoresis (HPLC method) is recommended for detecting hemoglobinopathy.

Dr. DEEKSHA V. SHETTY
Reg.No. 32158
DGS Approval No. KAMG/09/2023

“HEALTHIER MARINERS TOWARDS A WEALTHIER NATION”



Balaji Medical Centre

An ISO 9001:2015 Accredited Organization
info@balajimedicalcentre.com, dr@balajimedicalcentre.com



CHENNAI : No.5 (3/2), Jagadeeswaran Street, T.Nagar, Chennai-600 017. INDIA ☎ : 044-24364651 / 52 / 53
No.38, Manikodi Srinivasan Nagar Main Road, Rajiv Gandhi Salai, Perungudi, Chennai-600 096. INDIA ☎ : 044-29865513 / 14
TUTICORIN : Plot No.51, Door No.20/10, Roche Colony, South Beach Road, Tuticorin - 628 001.INDIA ☎ : 0461-2332719 / 20
CUDDALORE : No.26, Dowlath Nagar, Semmandalam, Cuddalore - 607001.INDIA ☎ : 04142-202150,203150
KOCHI : No.66/2345A, Veekshnam Road, Ernakulam, Kochi-682018 . INDIA ☎ : 0484-2395006 / 07 / 08
VIZAG : Door No.39-11- 63/4-1, Murali Nagar, Visakhapatnam, Andhra Pradesh-530 007. INDIA ☎ : 0891-2710299 / 399
MANGALORE : Shop No.5, Door No.1-65/31, Kulur-Kavoor Airport Road, Vivek Nagar, Panjimogaru, Mangalore-575 013.INDIA ☎ : 0824-2972719 / 20.
KAKINADA : 70-17-15/1, RR Nagar, Road No.2, Kakinada, Andhra Pradesh -533003.INDIA ☎ : 0884-2345555, 0884-3500132.

LABORATORY REPORT

Date : 09/09/2023 Reg. No : MA23090000110
Name : MS. I L SRIDEVI
Age : 32Yrs Sex : Female
Reference : Apollo Health and Lifestyle Limited
Ref By : DR. A.H. BALAJI

<u>Tests</u>	<u>Value/Results</u>	<u>Units</u>	<u>Reference Interval</u>
--------------	----------------------	--------------	---------------------------

BIO-CHEMISTRY

Blood Sugar (F)	: 103	mg/dl	70-110
Blood Sugar (PPBS)	: 124	mg/dl	120-140
GGT	: 16	U/L	4-40
GGPT	: 22	U/L	10-40

Deeksha

Dr. DEEKSHA. V. SHETTY

Reg.No. 32158

DGS Approval No. KA/MG/09/2023

“HEALTHIER MARINERS TOWARDS A WEALTHIER NATION”



Balaji Medical Centre

An ISO 9001:2015 Accredited Organization
info@balajimedicalcentre.com, dr@balajimedicalcentre.com



CHENNAI : No.5 (3/2), Jagadeeswaran Street, T.Nagar, Chennai-600 017. INDIA ☎: 044-24364651 / 52 / 53
No.38, Manikodi Srinivasan Nagar Main Road, Rajiv Gandhi Salai, Perungudi, Chennai-600 096. INDIA ☎: 044-29865513 / 14
TUTICORIN : Plot No.51, Door No.20/10, Roche Colony, South Beach Road, Tuticorin - 628 001.INDIA ☎: 0461-2332719 / 20
CUDDALORE : No.26, Dowlath Nagar, Semmandalam, Cuddalore - 607001.INDIA ☎ : 04142-202150,203150
KOCHI : No.66/2345A, Veekshnam Road, Ernakulam, Kochi-682018 . INDIA ☎: 0484-2395006 / 07 / 08
VIZAG : Door No.39-11- 63/4-1, Murali Nagar, Visakhapatnam, Andhra Pradesh-530 007. INDIA ☎: 0891-2710299 / 399
MANGALORE : Shop No.5, Door No.1-65/31, Kulur-Kavoor Airport Road, Vivek Nagar, Panjimogaru, Mangalore-575 013.INDIA ☎: 0824-2972719 / 20.
KAKINADA : 70-17-15/1, RR Nagar, Road No.2, Kakinada, Andhra Pradesh -533003.INDIA ☎: 0884-2345555, 0884-3500132.

LABORATORY REPORT

Reg. No : MA23090000110
Name : MS. I L SRIDEVI (32/Male)
Reference : Apollo Health and Lifestyle Limited
Ref. By : DR.A.H.BALAJI
Reported On : 09/09/2023

<u>TEST</u>	<u>Value/Results</u>	<u>Units</u>	<u>REFERENCE INTERVAL</u>
-------------	----------------------	--------------	---------------------------

RENAL FUNCTION TEST

Urea	:	15	mg/dL	15-40
GGT	:	16	U/L	4-40
SGPT	:	22	U/L	10-40

Deeksha

Dr. DEEKSHA. V. SHETTY
Reg.No. 32158
DGS Approval No. KA/MG/09/2023

“HEALTHIER MARINERS TOWARDS A WEALTHIER NATION”



Balaji Medical Centre

An ISO 9001:2015 Accredited Organization
info@balajimedicalcentre.com, dr@balajimedicalcentre.com



CHENNAI : No.5 (3/2), Jagadeeswaran Street, T.Nagar, Chennai-600 017. INDIA ☎ : 044-24364651 / 52 / 53
No.38, Manikodi Srinivasan Nagar Main Road, Rajiv Gandhi Salai, Perungudi, Chennai-600 096. INDIA ☎ : 044-29865513 / 14

TUTICORIN : Plot No.51, Door No.20/10, Roche Colony, South Beach Road, Tuticorin - 628 001.INDIA ☎ : 0461-2332719 / 20

CUDDALORE : No.26, Dowlath Nagar, Semmandalam, Cuddalore - 607001.INDIA ☎ : 04142-202150,203150

KOCHI : No.66/2345A, Veekshnam Road, Ernakulam, Kochi-682018 . INDIA ☎ : 0484-2395006 / 07 / 08

VIZAG : Door No.39-11- 63/4-1, Murali Nagar, Visakhapatnam, Andhra Pradesh-530 007. INDIA ☎ : 0891-2710299 / 399

MANGALORE : Shop No.5, Door No.1-65/31, Kullur-Kavoor Airport Road, Vivek Nagar, Panjimogaru, Mangalore-575 013.INDIA ☎ : 0824-2972719 / 20.

KAKINADA : 70-17-15/1, RR Nagar, Road No.2, Kakinada, Andhra Pradesh-531005.INDIA ☎ : 0884-2345555, 0884-3500132.

LABORATORY REPORT

Date : 09/09/2023 Reg. No : MA23090000110

Name : MS. I L SRIDEVI

Age : 32 yrs Sex : Male

Reference : APOLLO HEALTH AND LIFESTYLE LIMITED

Ref By : DR.A.H. BALAJI

Test Name	Result	Units	Ref.Interval
LIPID SCREEN, SERUM (Spectrophotometry)			
Cholesterol	188.00	mg/dL	(<200.00)
Triglycerides	109.00	mg/dL	(<150.00)
HDL Cholesterol	33.8	mg/dL	(<40.00)
LDL Cholesterol, Calculated	83.6	mg/dL	(<100.00)
VLDL Cholesterol, Calculated	21.8	mg/dL	(<30.00)

Note:

1. Measurements in the same patient can show physiological & analytical variations. Three serial samples 1 week apart are recommended for Total cholesterol, Triglycerides, HDL & LDL Cholesterol.
2. ATP III recommends a complete lipoprotein profile as the initial test for evaluating cholesterol.
3. Friedewald equation to calculate LDL cholesterol is most accurate when Triglyceride level is <400 mg/dL. Measurement of Direct LDL cholesterol is recommended when Triglyceride level is >400 mg/dL.

INTERPRETATION	TOTAL CHOLESTEROL in mg/dL	Triglyceride in mg/dL	LDL CHOLESTEROL in mg/dL
Optimal	< 200	<150	<100
Above Optimal	-	-	100-129
Boderline High	200-239	150-199	130-159
High	>=240	200-499	160-189
Very High	-	>=500	>=190

Dr. DEEKSHA. V. SHETTY
Reg.No. 32158
DGS Approval No. KAMG/09/2023

“HEALTHIER MARINERS TOWARDS A WEALTHIER NATION”



Balaji Medical Centre

An ISO 9001:2015 Accredited Organization
info@balajimedicalcentre.com, dr@balajimedicalcentre.com



CHENNAI : No.5 (3/2), Jagadeeswaran Street, T.Nagar, Chennai-600 017. INDIA ☎: 044-24364651 / 52 / 53
No.38, Manikodi Srinivasan Nagar Main Road, Rajiv Gandhi Salai, Perungudi, Chennai-600 096. INDIA ☎: 044-29865513 / 14
TUTICORIN : Plot No.51, Door No.20/10, Roche Colony, South Beach Road, Tuticorin - 628 001.INDIA ☎: 0461-2332719 / 20
CUDDALORE : No.26, Dowlath Nagar, Semmandalam, Cuddalore - 607001.INDIA ☎ : 04142-202150,203150
KOCHI : No.66/2345A, Veekshnam Road, Ernakulam, Kochi-682018 . INDIA ☎ : 0484-2395006 / 07 / 08
VIZAG : Door No.39-11- 63/4-1, Murali Nagar, Visakhapatnam, Andhra Pradesh-530 007. INDIA ☎ : 0891-2710299 / 399
MANGALORE : Shop No.5, Door No.1-65/31, Kulur-Kavoor Airport Road, Vivek Nagar, Panjimogaru, Mangalore-575 013.INDIA ☎ : 0824-2972719 / 20.
KAKINADA : 70-17-15/1, RR Nagar, Road No.2, Kakinada, Andhra Pradesh -533003.INDIA ☎ : 0884-2345555, 0884-3500132.

LABORATORY REPORT

Date : 09/09/2023 Reg. No : MA23090000110

Name : MS. I L SRIDEVI

Age : 32 yrs Sex : Female

Reference : Apollo Health and Lifestyle Limited

Ref By : DR. A.H. BALAJI

LIVER FUNCTION TEST

TEST	PATIENT'S VALUES	UNITS	NORMAL RANGE	
			FROM	TO
Serum Bilirubin (Total)	0.6	mg/dl	0.1	1.2
Serum Bilirubin (Direct)	0.1	mg/dl	-	<0.3
Serum Bilirubin (Indirect)	0.5	mg/dl	0.1	1
S. Alkaline Phosphatase	72.0	U/L	-	<150
Serum Gamma G.T.	16.0	U/L	4	40
Serum G. P. T.	22.0	U/L	10	40
Serum G. O. T.	24.0	U/L	10	42
Serum Total Proteins	6.7	gm/dl	6.0	7.8
Albumin	4.0	gm/dl	3.5	5.0
Globulin	2.7	gm/dl	2.6	3.5
Albumin: Globulin Ratio	1.4	-	-	-

Dr. DEEKSHA. V. SHETTY
Reg.No. 32158
DGS Approval No. KAMG/09/2023

“HEALTHIER MARINERS TOWARDS A WEALTHIER NATION”



Balaji Medical Centre

An ISO 9001:2015 Accredited Organization
info@balajimedicalcentre.com, dr@balajimedicalcentre.com



CHENNAI : No.5 (3/2), Jagadeeswaran Street, T.Nagar, Chennai-600 017. INDIA ☎: 044-24364651 / 52 / 53
No.38, Manikodi Srinivasan Nagar Main Road, Rajiv Gandhi Salai, Perungudi, Chennai-600 096. INDIA ☎: 044-29865513 / 14
TUTICORIN : Plot No.51, Door No.20/10, Roche Colony, South Beach Road, Tuticorin - 628 001.INDIA ☎: 0461-2332719 / 20
CUDDALORE : No.26, Dowlath Nagar, Semmandalam, Cuddalore - 607001.INDIA ☎ : 04142-202150,203150
KOCHI : No.66/2345A, Veekshnam Road, Ernakulam, Kochi-682018 . INDIA ☎: 0484-2395006 / 07 / 08
VIZAG : Door No.39-11- 63/4-1, Murali Nagar, Visakhapatnam, Andhra Pradesh-530 007. INDIA ☎ : 0891-2710299 / 399
MANGALORE : Shop No.5, Door No.1-65/31, Kulur-Kavoor Airport Road, Vivek Nagar, Panjimogaru, Mangalore-575 013.INDIA ☎: 0824-2972719 / 20.
KAKINADA : 70-17-15/1, RR Nagar, Road No.2, Kakinada, Andhra Pradesh -533003.INDIA ☎ : 0884-2345555, 0884-3500132.

LABORATORY REPORT

Reg No : MA23090000110
Name : MS. I L SRIDEVI Date : 09/09/2023
Age : 32 yrs Sex : Male
Reference : Apollo Health and Lifestyle Limited.
Ref By : DR. A.H. BALAJI

PERIPHERAL SMEAR EXAMINATION

RED BLOOD CELL MORPHOLOGY : **NORMAL**
W B C MORPHOLOGY : **NORMAL**
PLATELET MORPHOLOGY : **NORMAL**

Dr. DEEKSHA. V. SHETTY
Reg.No. 32158
DGS Approval No. KAMG/09/2023

“HEALTHIER MARINERS TOWARDS A WEALTHIER NATION”



Balaji Medical Centre

An ISO 9001:2015 Accredited Organization
info@balajimedicalcentre.com, dr@balajimedicalcentre.com



CHENNAI : No.5 (3/2), Jagadeeswaran Street,T.Nagar,Chennai-600 017. INDIA ☎: 044-24364651 / 52 / 53
No.38, Manikodi Srinivasan Nagar Main Road, Rajiv Gandhi Salai, Perungudi, Chennai-600 096. INDIA ☎: 044-29865513 / 14
TUTICORIN : Plot No.51, Door No.20/10, Roche Colony, South Beach Road,Tuticorin - 628 001.INDIA ☎: 0461-2332719 / 20
CUDDALORE : No.26, Dowlath Nagar, Semmandalam, Cuddalore - 607001.INDIA ☎ : 04142-202150,203150
KOCHI : No.66/2345A, Veekshnam Road, Ernakulam,Kochi-682018 . INDIA ☎ : 0484-2395006 / 07 / 08
VIZAG : Door No.39-11- 63/4-1, Murali Nagar, Visakhapatnam,Andhra Pradesh-530 007. INDIA ☎ : 0891-2710299 / 399
MANGALORE : Shop No.5, Door No.1-65/31, Kullur-Kavoor Airport Road, Vivek Nagar, Panjimogaru, Mangalore-575 013.INDIA ☎: 0824-2972719 / 20.
KAKINADA : 70-17-15/1,RR Nagar,Road No.2, Kakinada, Andhra Pradesh -555003.INDIA ☎ - 0884-2345555, 0884-3500132.

LABORATORY REPORT

Reg. No : MA23090000110 Date : 09/09/2023
Name : MS. I L SRIDEVI
Age : 32 yrs Sex : Female
Ref By : DR.A.H. BALAJI

Test Name	Result	Units	Ref.Range
THYROID PROFILE,TOTAL,SERUM (CLIA)			
T3,Total	165.0	ng/dl	(70-204)
T4,Total	9.30	ug/dL	(5.0-12.5)
TSH	2.5	uIU/ml	(0.45-4.5)

Reference Range for pregnancy:

TSH	REFERENCE RANGE IN Uiu/mL
Pregnancy	
1 st Trimester	0.30-4.50
2 nd Trimester	0.50-4.60
3 rd Trimester	0.80-5.20

Note: 1 TSH levels are subject to circadian variation, reaching peak levels between 2-4.a.m. and at a Minimum between 6-10pm. The variation is of the order of 50%, hence time of the day has influence on the measured serum TSH concentrations.

2 Recommended test for T3 and T4 is unbound fraction or free levels as it is metabolically active.

3 Physiological rise in Total T3 /T4 levels is seen in pregnancy and in patients on steroid therapy.

Clinical Use

- Primary Hypothyroidism
- Hyperthyroidism
- Hypothalamic-Pituitary hypothyroidism
- Inappropriate TSH secretion
- Non thyroidal illness
- Autoimmune thyroid disease
- Pregnancy associated thyroid disorders
- Thyroid dysfunction in infancy and early childhood

Deeksha

Dr. DEEKSHA. V. SHETTY
Reg.No. 32158
DGS Approval No. KAMG/09/2023

“HEALTHIER MARINERS TOWARDS A WEALTHIER NATION”



Balaji Medical Centre

An ISO 9001:2015 Accredited Organization
info@balajimedicalcentre.com, dr@balajimedicalcentre.com



CHENNAI : No.5 (3/2), Jagadeeswaran Street,T.Nagar,Chennai-600 017. INDIA ☎: 044-24364651 / 52 / 53
No.38, Manikodi Srinivasan Nagar Main Road, Rajiv Gandhi Salai, Perungudi, Chennai-600 096. INDIA ☎: 044-29865513 / 14
TUTICORIN : Plot No.51, Door No.20/10, Roche Colony, South Beach Road,Tuticorin - 628 001.INDIA ☎: 0461-2332719 / 20
CUDDALORE : No.26, Dowlath Nagar, Semmandalam, Cuddalore - 607001.INDIA ☎ : 04142-202150,203150
KOCHI : No.66/2345A, Veekshnam Road, Ernakulam,Kochi-682018 . INDIA ☎ : 0484-2395006 / 07 / 08
VIZAG : Door No.39-11- 63/4-1, Murali Nagar, Visakhapatnam,Andhra Pradesh-530 007. INDIA ☎ : 0891-2710299 / 399
MANGALORE : Shop No.5, Door No.1-65/31, Kulur-Kavoor Airport Road, Vivek Nagar, Panjimogaru, Mangalore-575 013.INDIA ☎ : 0824-2972719 / 20.
KAKINADA : 70-17-15/1,RR Nagar,Road No.2, Kakinada, Andhra Pradesh -533003.INDIA ☎ : 0884-2345555, 0884-3500132.

Date: 09/09/2023

Reg. No : MA23090000110

TO WHOMSOEVER IT MAY CONCERN

This is to certify that I have examined MS. I L SRIDEVI (32/F)

-**OFFICER** for his Dental condition.

No dental issues, His Dental condition and oral hygiene are good.

Dr. S. Naresht
BDS
Reg. No.: 11291

“HEALTHIER MARINERS TOWARDS A WEALTHIER NATION”



Balaji Medical Centre

An ISO 9001:2015 Accredited Organization
info@balajimedicalcentre.com, dr@balajimedicalcentre.com



CHENNAI : No.5 (3/2), Jagadeeswaran Street, T.Nagar, Chennai-600 017. INDIA ☎ : 044-24364651 / 52 / 53
No.38, Manikodi Srinivasan Nagar Main Road, Rajiv Gandhi Salai, Perungudi, Chennai-600 096. INDIA ☎ : 044-29865513 / 14
TUTICORIN : Plot No.51, Door No.20/10, Roche Colony, South Beach Road, Tuticorin - 628 001.INDIA ☎ : 0461-2332719 / 20
CUDDALORE : No.26, Dowlath Nagar, Semmandalam, Cuddalore - 607001.INDIA ☎ : 04142-202150,203150
KOCHI : No.66/2345A, Veekshnam Road, Ernakulam, Kochi-682018 . INDIA ☎ : 0484-2395006 / 07 / 08
VIZAG : Door No.39-11- 63/4-1, Murali Nagar, Visakhapatnam, Andhra Pradesh-530 007. INDIA ☎ : 0891-2710299 / 399
MANGALORE : Shop No.5, Door No.1-65/31, Kulur-Kavoor Airport Road, Vivek Nagar, Panjimogaru, Mangalore-575 013.INDIA ☎ : 0824-2972719 / 20.
KAKINADA : 70-17-15/1, RR Nagar, Road No.2, Kakinada, Andhra Pradesh -533003.INDIA ☎ : 0884-2345555, 0884-3500132.

LABORATORY REPORT

Reg. No : MA23090000110 Date: 09/09/2023

Name : MS. I L SRIDEVI

Age : 32Yrs Sex: Female

Reference : Apollo Health and Lifestyle Limited

Ref By : DR. A.H. BALAJI

HAEMOTOLOGY

Blood Group & Rh Type : "O" POSITIVE

Dr. DEEKSHA. V. SHETTY
Reg.No. 32158
DGS Approval No. KAMG/09/2023

“HEALTHIER MARINERS TOWARDS A WEALTHIER NATION”



Balaji Medical Centre

An ISO 9001:2015 Accredited Organization
info@balajimedicalcentre.com, dr@balajimedicalcentre.com



CHENNAI : No.5 (3/2), Jagadeeswaran Street, T.Nagar, Chennai-600 017. INDIA ☎ : 044-24364651 / 52 / 53
No.38, Manikodi Srinivasan Nagar Main Road, Rajiv Gandhi Salai, Perungudi, Chennai-600 096. INDIA ☎ : 044-29865513 / 14
TUTICORIN : Plot No.51, Door No.20/10, Roche Colony, South Beach Road, Tuticorin - 628 001.INDIA ☎ : 0461-2332719 / 20
CUDDALORE : No.26, Dowlath Nagar, Semmandalam, Cuddalore - 607001.INDIA ☎ : 04142-202150,203150
KOCHI : No.66/2345A, Veekshnam Road, Ernakulam, Kochi-682018 . INDIA ☎ : 0484-2395006 / 07 / 08
VIZAG : Door No.39-11- 63/4-1, Murali Nagar, Visakhapatnam, Andhra Pradesh-530 007. INDIA ☎ : 0891-2710299 / 399
MANGALORE : Shop No.5, Door No.1-65/31, Kulur-Kavoor Airport Road, Vivek Nagar, Panjimogaru, Mangalore-575 013.INDIA ☎ : 0824-2972719 / 20.
KAKINADA : 70-17-15/1, RR Nagar, Road No.2, Kakinada, Andhra Pradesh -533003.INDIA ☎ : 0884-2345555, 0884-3500132.

DIGITAL RADIOGRAPH – CHEST PA- VIEW

Date : 09/09/2023 Reg. No : MA23090000110
Name : MS. I L SRIDEVI
Age : 32 yrs
Sex : Female
Ref By : DR.A.H.BALAJI

The cardio mediastinal silhouette is normal.

The lungs are well inflated. No focal mass lesion, lobar collapse or consolidation is seen.

No pleural effusion is detected.

The soft tissues and bones appear unremarkable.

Conclusion:

- Normal chest radiograph.

Dr DEEKSHA. V. SHETTY
Reg.No. 32158
DGS Approval No. KAMG/09/2023

“HEALTHIER MARINERS TOWARDS A WEALTHIER NATION”



Balaji Medical Centre

An ISO 9001:2015 Accredited Organization
info@balajimedicalcentre.com, dr@balajimedicalcentre.com



CHENNAI : No.5 (3/2), Jagadeeswaran Street,T.Nagar,Chennai-600 017. INDIA ☎: 044-24364651 / 52 / 53
No.38, Manikodi Srinivasan Nagar Main Road, Rajiv Gandhi Salai, Perungudi, Chennai-600 096. INDIA ☎: 044-29865513 / 14
TUTICORIN : Plot No.51, Door No.20/10, Roche Colony, South Beach Road,Tuticorin - 628 001.INDIA ☎: 0461-2332719 / 20
CUDDALORE : No.26, Dowlath Nagar, Semmandalam, Cuddalore - 607001.INDIA ☎ : 04142-202150,203150
KOCHI : No.66/2345A, Veeekshnam Road, Ernakulam,Kochi-682018 . INDIA ☎: 0484-2395006 / 07 / 08
VIZAG : Door No.39-11- 63/4-1, Murali Nagar, Visakhapatnam,Andhra Pradesh-530 007. INDIA ☎: 0891-2710299 / 399
MANGALORE : Shop No.5, Door No.1-65/31, Kulur-Kavoor Airport Road, Vivek Nagar, Panjimogaru, Mangalore-575 013.INDIA ☎: 0824-2972719 / 20.
KAKINADA : 70-17-15/1,RR Nagar,Road No.2, Kakinada, Andhra Pradesh -533003.INDIA ☎ : 0884-2345555, 0884-3500132.

ECG REPORT

Date : 09/09/2023 Reg. No :MA23090000110

Name : MS. I L SRIDEVI

Age : 32 yrs

Sex : Female

Ref By : DR. A. H. BALAJI

Impression : Normal Sinus Rhythm.

Dr. DEEKSHA. V. SHETTY
Reg.No. 32158
DGS Approval No. KAMG/09/2023

“HEALTHIER MARINERS TOWARDS A WEALTHIER NATION”



Balaji Medical Centre Mangalore

Age / Gender: 32/Female
Patient ID: MA23090000110

Date and Time: 9th Sep 23 11:57 AM

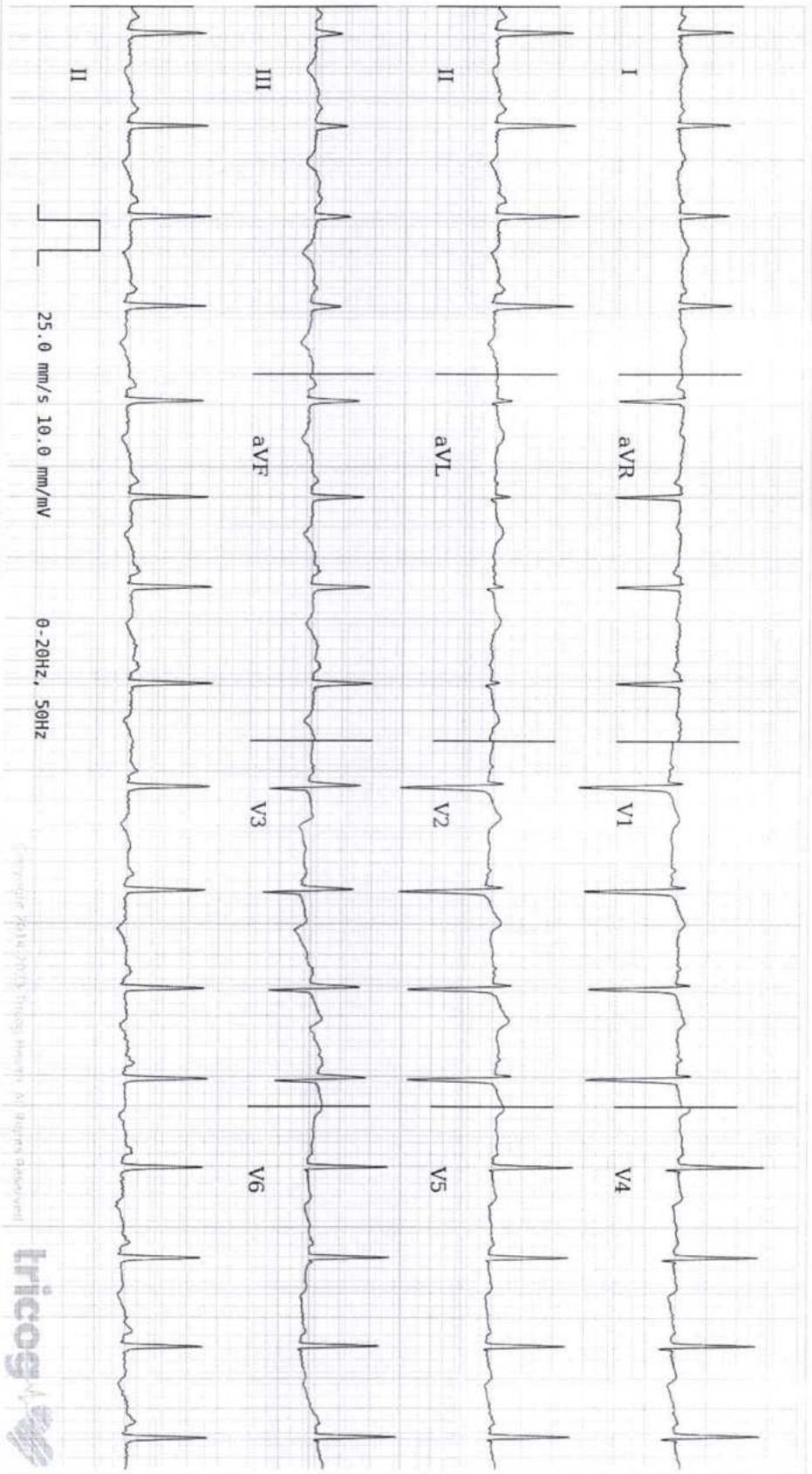

ECG Within Normal Limits: Sinus Rhythm. Please correlate clinically.

Disclaimer: Analysis in this report is based on ECG alone and should only be used as an adjunct to clinical history, symptoms and results of other invasive and non-invasive tests and must be interpreted by a qualified physician.

REPORTED BY

Dr. Sadath Uzma

72392





Balaji Medical Centre

An ISO 9001:2015 Accredited Organization
info@balajimedicalcentre.com, dr@balajimedicalcentre.com



CHENNAI : No.5 (3/2), Jagadeeswaran Street,T.Nagar,Chennai-600 017. INDIA ☎ : 044-24364651 / 52 / 53
No.38, Manikodi Srinivasan Nagar Main Road, Rajiv Gandhi Salai, Perungudi, Chennai-600 096. INDIA ☎ : 044-29865513 / 14
TUTICORIN : Plot No.51, Door No.20/10, Roche Colony, South Beach Road,Tuticorin - 628 001.INDIA ☎ : 0461-2332719 / 20
CUDDALORE : No.26, Dowlath Nagar, Semmandalam, Cuddalore - 607001.INDIA ☎ : 04142-202150,203150
KOCHI : No.66/2345A, Veekshnam Road, Ernakulam,Kochi-682018 . INDIA ☎ : 0484-2395006 / 07 / 08
VIZAG : Door No.39-11- 63/4-1, Murali Nagar, Visakhapatnam,Andhra Pradesh-530 007. INDIA ☎ : 0891-2710299 / 399
MANGALORE : Shop No.5, Door No.1-65/31, Kulur-Kavoor Airport Road, Vivek Nagar, Panjimogaru, Mangalore-575 013.INDIA ☎ : 0824-2972719 / 20.
KAKINADA : 70-17-15/1,RR Nagar,Road No.2, Kakinada, Andhra Pradesh -533003.INDIA ☎ : 0884-2345555, 0884-3500132.

NAME : MS. I L SRIDEVI **AGE/SEX : 32YRS /FEMALE**
STUDY DATE : 09/09/2023 **PATIENT ID : MA23090000110**
Description: Female-Whole Abdomen **REF. DOCTOR : DR.A.H. BALAJI**

Real time B-mode ultrasonography of abdomen, KUB, Uterus and Ovaries Done.

Abdomen

Liver Filled with homogeneous parenchymal echoes. No abscess or mass lesion in the liver.
Gallbladder walls appeared normal. No calculi seen in the gallbladder.
Common duct appeared normal. No calculi seen in the common duct.
Pancreas appeared normal.
Spleen appeared normal.
No free fluid in the peritoneal cavity.
No Para aortic lymphadenopathy.
Adrenal glands appeared normal.

KUB

Cortex and collecting system of both kidneys appeared normal. No calculi seen.
Right Kidney measured 8.5x4.0cms.
Left Kidney measured 9.0x4.3cms.
Both Ureters appeared normal. No dilatation seen.
Bladder appeared normal.

Pelvis

Normal appearing uterus with homogenous myometrial echoes. Cavity echo appeared normal.
Right Ovary appeared normal. Left Ovary appeared normal. Both adnexae appeared normal.

Impression

- **NORMAL APPEARING LIVER, GALL BLADDER, COMMON DUCT, PANCREAS, SPLEEN, BOTH KIDNEYS, BLADDER, UTERUS BOTH OVARIES.**

Dr. DEEKSHA. V. SHETTY
Reg.No. 32158
DGS Approval No. KA/MG/09/2023

“HEALTHIER MARINERS TOWARDS A WEALTHIER NATION”



भारत सरकार
GOVERNMENT OF INDIA



പി എച്ച് ശ്രീദേവി

i L Sridevi
ജനന തീയതി / DOB: 06/04/1991
ലിംഗം / GENDER: FEMALE



5626 3051 7521

Aadhaar - Aam Aadmi ka Adhikar



भारतीय विशिष्ट पहचान प्राधिकरण
UNIQUE IDENTIFICATION AUTHORITY OF INDIA

വിലാസം:
ന.ഓ.പി. ബോക്സ്, ശ്രീ ലാലി ക്ലബ്ബ്,
പെരിയപ്പള്ളം, ശിരിക്കോട്ടിളി പിള്ള,
ശിരിക്കോട്ടിളി, കാസറഗോട്,
കേരളം - 671124

Address :
Kerala - 671124



1947
1800 300 1947

help@uidai.gov.in

www.uidai.gov.in

P.O. Box No. 1947,
Bengaluru-560 001

Sridevi

Balaji Medical Centre Mangalore

Address: shree Heights building ,Shop no 5, Door no 1-65/31,Kulur-Kavoor,Airport Road Vivek Nagar Panjimogaru, Mangaluru 575013 Karnataka India

Echocardiography Report

PATIENT NAME I L SRIDEVI	AGE 32 yrs	HEIGHT 145 cm	WEIGHT 51 kg	BSA 1.41 m ²	DATE TIME 2023/09/09 15:02
PATIENT ID MA23090000110	GENDER Male	REFERRING PHYSICIAN DR.DEEKSHA.V.SHETTY	REPORTED BY DR. JEEVARATHINAM. N		

PROCEDURE

An ECHO exam was performed including 2D, M-mode, Spectral, Color-flow.

SUMMARY

Normal chamber size and shape
LV systolic function - normal. EF=61%
No regional wall motion abnormality
LV diastolic function - normal filling pattern
Normal Valves
IAS-Intact,thinned at fossa ovalis

LEFT VENTRICLE

Measurement	Value	Reference	Measurement	Value	Reference
Systolic Function			Dimensions		
LVEF MOD A4C (%)	61.99	(72-52)	LVIDd (cm)	4.15	(4.2-5.8)
%FS (%)	31.33	(>25)	LVIDd Index (cm/m ²)	2.94	(2.2-3.0)
SV MOD A4C (ml)	37.27	(72-144)	LVIDs (cm)	2.85	(2.5-4.0)
SI MOD A4C (ml/m ²)	26.43	(42-66)	LVIDs Index (cm/m ²)	2.02	(1.3-2.1)
LVEDV MOD A4C (ml)	60.12	(62-150)	IVSd (cm)	0.71	(0.6-1.0)
LVESV MOD A4C (ml)	22.85	(21-61)	LVPWd (cm)	0.79	(0.6-1.0)
LVEDVInd MOD A4C (ml/m ²)	42.64	(34-74)	LVd Mass (g)	91.20	(88-224)
LVESVInd MOD A4C (ml/m ²)	16.21	(11-31)	LVd Mass Index (g/m ²)	64.68	(49-115)
Diastolic Function			RWT	0.38	(0.24-0.42)
MV E Vel (m/s)	0.57	(0.6-0.8)	LV Area		
MV A Vel (m/s)	0.31	(0.2-0.35)	LV FAC A4C (%)	48.55	(>25)
MV E/A Ratio	1.84	(>=0.8)	LVAd A4C (cm ²)	22.37	(-)
			LVAs A4C (cm ²)	11.51	(-)

LEFT ATRIUM

Measurement	Value	Reference	Measurement	Value	Reference
LA Diam (cm)	3.08	(2.0-4.0)	LAESV MOD A4C (ml)	30.92	(-)
LA/Ao	1.21	(<1.3)	LAESVInd MOD A4C (ml/m ²)	21.93	(16-34)

RIGHT ATRIUM

Measurement	Value	Reference
RAAs A4C (cm ²)	9.30	(<=18)
RAVs A4C (cm)	3.93	(-)

AORTIC VALVE & AORTA

Measurement	Value	Reference
AV Outflow		

AV Vmax (m/s)	0.91	(<2.6)
AV maxPG (mmHg)	3.31	(<30)
LVOT/ Aorta		
Ao Diam (cm)	2.54	(<3.7)
Ao/LA	0.83	(-)

TRICUSPID VALVE

Measurement	Value	Reference
TR Vmax (m/s)	1.05	(<2.8)
TR maxPG (mmHg)	4.41	(<35)

OBSERVATIONS :

ECG	Rhythm - Sinus rhythm
Left Ventricle	Size - Left ventricle normal in size LV geometry - Normal LV geometry Systolic function - LV systolic function - normal Regional wall motion - No regional wall motion abnormality Diastolic function - LV diastolic function - normal filling pattern
Left Atrium	Size - Normal left atrium size
Right Atrium	Size - Normal right atrium size
Right Ventricle	Size - Normal right ventricular size Systolic function - Right ventricular systolic function - normal
Aortic Valve	Structure and function - Normal trileaflet aortic valve Regurgitation - No aortic regurgitation
Mitral Valve	Structure and function - Normal mitral valve Regurgitation - No mitral regurgitation
Tricuspid Valve	Structure and function - Normal tricuspid valve Regurgitation - No tricuspid regurgitation
Pulmonic Valve	Structure and function - Normal pulmonic valve Regurgitation - No pulmonic regurgitation
Pericardium	Effusion - No pericardial effusion
Inter Ventricular Septum	IVS - Intact interventricular septum
Inter Atrial Septum	IAS - Intact interatrial septum
Pulmonary Hypertension	Probability - Low probability of pulmonary hypertension
Heart Failure	HF Category - No evidence of heart failure with preserved ejection fraction

Disclaimer: This report is generated based on the review of Echocardiography images transmitted and does not consider the patient's current symptoms or medical history. The quality or accuracy of the report is dependent on the quality and accuracy of the Echo images transmitted. The report is not meant or valid for any medico legal purposes



Reported By:
DR. JEEVARATHINAM. N
Clinical Cardiologist

Powered By:
tricog
Tricog Health Pvt. Ltd.

