



Diwakar Diagnostic Centre

पेथोलोजी | टी.एँम.टी. | एक्स-रे | ई.सी.जी. | सोनोग्राफी



GPS Map Camera

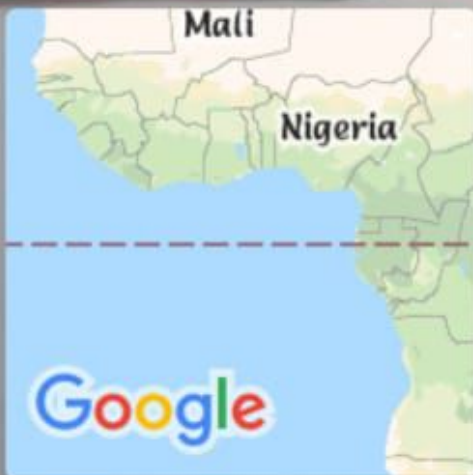

Bhopal, Madhya Pradesh, India

636, Campion School Rd, E-7, Arera Colony, Bhopal, Madhya

Pradesh 462016, India

Lat 23.205951°

Long 77.431682°

11/12/21 01:16 PM

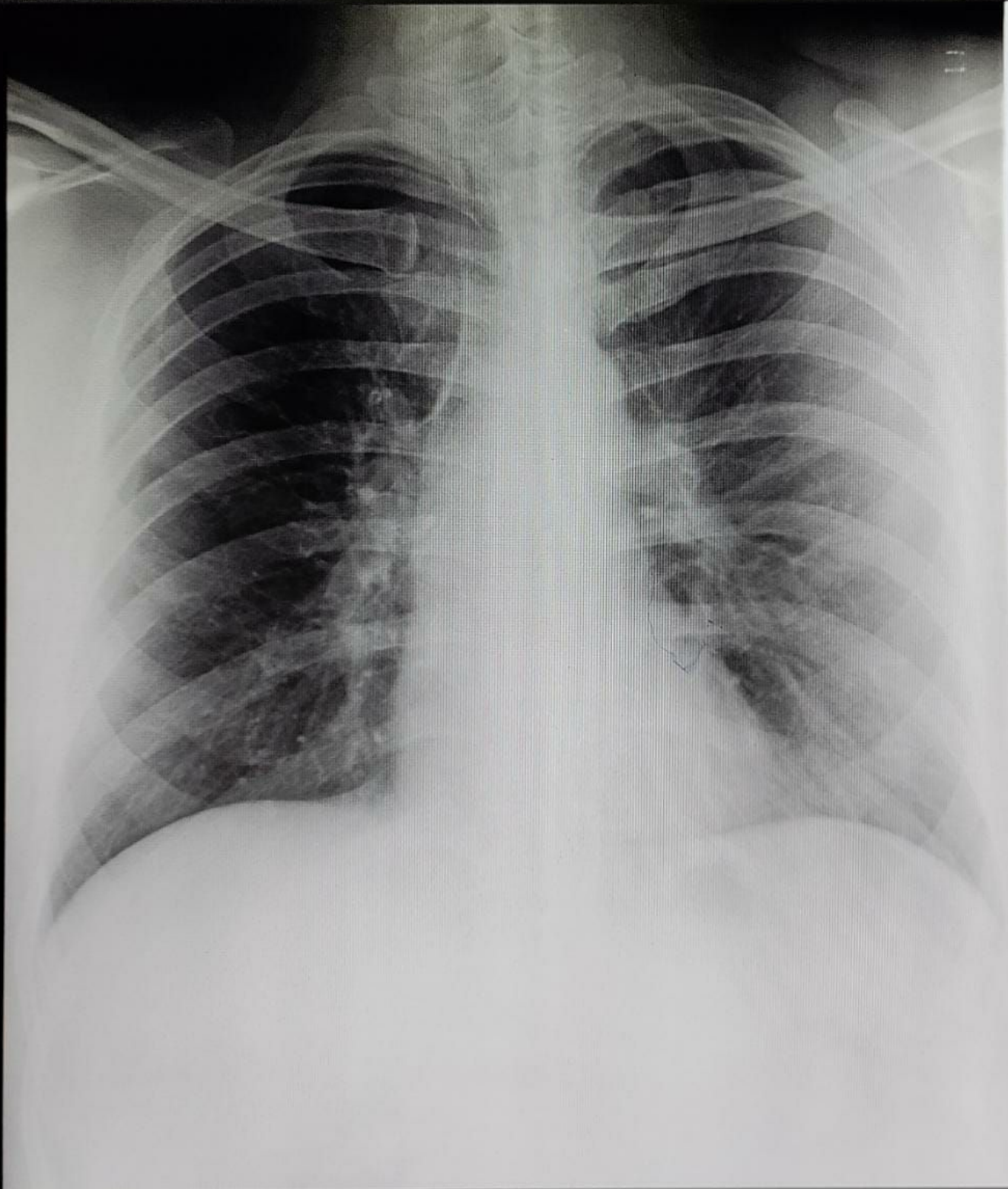

**MR SHASHANK MISHRA 32Y 863 CHEST,FRN P->A 11-Dec-21
DIWAKAR DIAGNOSTIC CENTRE , ARERA COLONY ,BHOPAL**



Dr. B. M. Agarwal
MBBS, DCP
Consultant Pathologist

आधार - आम आदमी का आधार

9558 4303 4922



Shashank Mishra
DOB : 12/04/1989
Male



आधार - आम आदमी का आधार

9558 4303 4922

आपका आधार क्रमांक / Your Aadhaar No. :



SH762500120FT

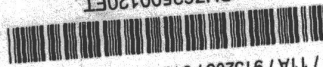

Ref: 1184 / 11A / 915208 / 915454 / P

To:
Shashank Mishra
S/O: P. K. Mishra
355
GAUTAM NAGAR
NEAR CHETAK BRIDGE GOVINDPURA, BHOPAL
Huzur
Govindpura Huzur Bhopal
Madhya Pradesh 462023
9425654 146

18/12/2013

Enrollment No 2017/60292/04832

भारत सरकार
Unique Identification Authority of India



डिवाकर डायग्नोस्टिक सेन्टर



E-7/636, पंजाब रोड, अरुण कॉलोनी, अंधा (म.प्र.)
 फोन: 0755-2465288, 0755-3520545 मो: 9826340190

Pt.Name :-	Mr. Shashank Mishra
Age :-	32y/m
Refd. By :-	BOB
Lab.No.:-	196
Date :-	12/12/2021

EXAMINATION OF BLOOD

TEST	RESULT	NORMAL VALUE
Haemoglobin	15.3mg%	Female 12-16gms%, Male 14-18gms%
Red Cell count	5.0	4.5-5.6 million /cumm
Platelet Count	2.85	1.5-5.6 Lac/cumm
Leucocytes per.cu.mm	8800/cumm	5000-11000/cumm
Neutrophils	60%	50-70%
Lymphocytes	30%	20-40%
Eosinophils	06%	0-7%
Monocytes	04%	2-8%
PCV	40.5	37-47
MCV	81.6	76-96
MCH	31.6	27-32
MCHC	33.0	31-35
ESR	06	Male 0-9, Female 0-20mm/FHR
Blood Group	"O" Positive	
S.Bilirubin(Total)	0.81	0.2-1.0mg/dl
Direct	0.30	0.0-0.25mg/dl
Indirect	0.50	
SGOT	25.0	5-35U/L
SGPT	28.0	8-40U/L
Alk Phosphatase	8.9	3-13 KA units
S. Protein(Total)	7.0	6.0-8.0mg%
Albumin	4.0	3.7-5.3mg%
Globulin	3.0	1.5 to 3.5 mg%
AG Ratio	1.23	1-2.0
Blood Urea Nitrogen (BUN)	14.6	7-20 mg/dl
S.Creatine	0.92	0.5-1.4mg/dl
S. Uric Acid	5.3	3.5-7.5mg%
Calcium	9.1	8.5-10.5 gm/dl
GGT	33.2	5-35 U/L/dl
Fasting Blood Sugar	88.6	70 to 110mg/dl
Post prandial Blood Sugar	131.8	Up to 150 mg/dl
Total Serum Cholesterol	173.8	100-250 mg%
Serum Triglyceride	132.5	Up to 160 mg%
Serum Cholesterol HDL	48.5	Up to 65 mg%
Serum Cholesterol LDL	99.3	Up to 125 mg%
VLDL	26.5	Up to 30 mg%
TC/HDL Ratio	3.63	Below 5
Glycosylated Hemoglobin	5.5	Below - 6.0 % -Non Diabetic control 6-7 % -Excellent control Above- 8 % -Poor control



Dr. B. M. Agarwal
 Pathologist MBBS, DCP
 Consultant Pathologist
 All test have technical limitation. Collaborative clinic pathological interpretation is mandatory. In case of disparity test may be repeated immediately.
 Transmittal mistake should be corrected instantly. This report is not valid for medical legal purpose.

Pt. Name :-	Mr. Shashank Mishra
Age :-	32y/M
Refd. By :-	BOB
Lab. No. :-	196
Date :-	11/12/2021

URINE ANALYSIS

<u>A. PHYSICAL EXAMINATION</u>		<u>C. MICROSCOPIC EXAMINATION</u>	
1. Colour	Yellow	Pus Cells	3-4/HPF
2. Appearance	Clear	R.B.C.	Nil
3. Specific Gravity	Q.N.S.	Epithelial Cell	1-2/HPF
<u>B. CHEMICAL EXAMINATION</u>		Cast	Nil
1. Reaction	Acidic	Crystals(Cal.Oxa)	Nil
2. Albumin	Absent	Bacteria	Nil
3. Sugar	Nil	Amorphous	Nil
4. Bile Salts	Absent	T. Vaginatis	Nil

URINE COTININE	Negative	By Card method
----------------	----------	----------------



Dr. B. M. Agarwal
 MBBS, DCP
 Consultant Pathologist

All test have technical limitation. Collaborative clinic pathological interpretation is mandatory. In case of disparity test may be repeated immediately. Typographic mistakes should be get correct instantly. This report is not valid for medico legal purpose



Pt.Name :-	Mr. Shashank Mishra
Age :-	32y/M
Refd. By :-	BOB
Lab.No.:-	196
Date :-	11/12/2021
Skigram	X Ray Chest PA View
Radiologist	Dr. B.M.Agarwal MD (Radiology)

REPORT

Tricia Central

Thoracic cage normal

Both Lungs Field Clear.

Both hilers normal

Cardiac border normal

Both cp angles clear

Both domes and diaphragm normal

IMPRESSION

-NO CARDIO PULMONARY PATHOLOGY
 -CORRELATE WITH CLINICAL FINDINGS.



Dr. B. M. Agarwal
 MD, Radiology
 Consultant Radiologist
 Radiologist

(Handwritten signature)

डिवाकर डायग्नोस्टिक सेंटर

E-7/636, पंचम नगर, बक के पास, मन रोड, अरुण कॉलोनी थाना (म.प्र.)

फोन: 0755-2465288, 0755-3520545 मो: 9826340190



Pt.Name :-	Mr. Shashank Mishra
Age :-	32y/M
Refd. By :-	BOB
Lab.No.:-	196
Date :-	11/12/2021

EXAMINATION OF BLOOD

Thyroid profile

TEST	RESULT	NORMAL VALUE
T3 - TOTAL	98.5	82-213 ng/dL
T4 - TOTAL	7.28	6.09-12.23 ug/dL
THYROID STIMULATING HORMONE (TSH)	2.16	0.45-4.25 uI/mL

Interpretation: TSH Levels will be elevated in primary hypothyroidism, TSH levels will be low in Hyperthyroidism there is decreased production of thyroid hormones by the thyroid hence the person may experience symptoms such as weight gain, constipation, cold intolerance and fatigue. Iodine deficiency and Hashimoto thyroiditis is the most common cause of hypothyroidism it makes Thyroid stimulating hormone. If TSH levels are abnormally high it could mean you have an underactive thyroid or hypothyroidism.



B. M. Agarwal
MBBS, DCP
Pathologist
Consultant Pathologist

All test have technical limitation. Collaborative clinic pathological interpretation is mandatory. In case of disparity test may be repeated immediately. Typographic mistakes should be get correct instantly. This report is not valid for medico legal purpose



All test have technical limitation. Collaborative clinic pathological interpretation is mandatory. In case of disparity test may be repeated immediately. Typographic mistakes should be get correct instantly. This report is not valid for medico legal purpose

Dr. B. M. Agarwal
MBBS, DCP
Pathologist
Consultant Pathologist

TEST	RESULT	NORMAL VALUE
PSA	5.21 ng/ml.	0.21-6.77 ng/ml.

EXAMINATION OF BLOOD

Pt.Name :-	Mr. Shashank Mishra
Age :-	32y/M
Refd. By :-	BOB
Lab.pNo.:-	196
Date :-	11/12/2021

डिवाकर डायग्नोस्टिक सेंटर
E-7/636, पंजाब फ़ायनल बँक के पास, फन रोड, अरुण कॉलोनी भोपाल (म.प्र.)
फोन: 0755-2465288, 0755-3520545 फा: 9826340190



Allengers Global Healthcare Pvt Ltd.
3 / MR. SHASHANK MISHRA / 32 Yrs / M / 174Cms. / 83Kgs.
Heart Rate : 94 bpm / Tested On : 11-Dec-21 10:15:06 / HF 0.05 Hz - LF 100 Hz / Notch 50 Hz / Sn 1.00 Cm/mV / Sw 25 mm/s

ECG



BPL-DYNATRAAC

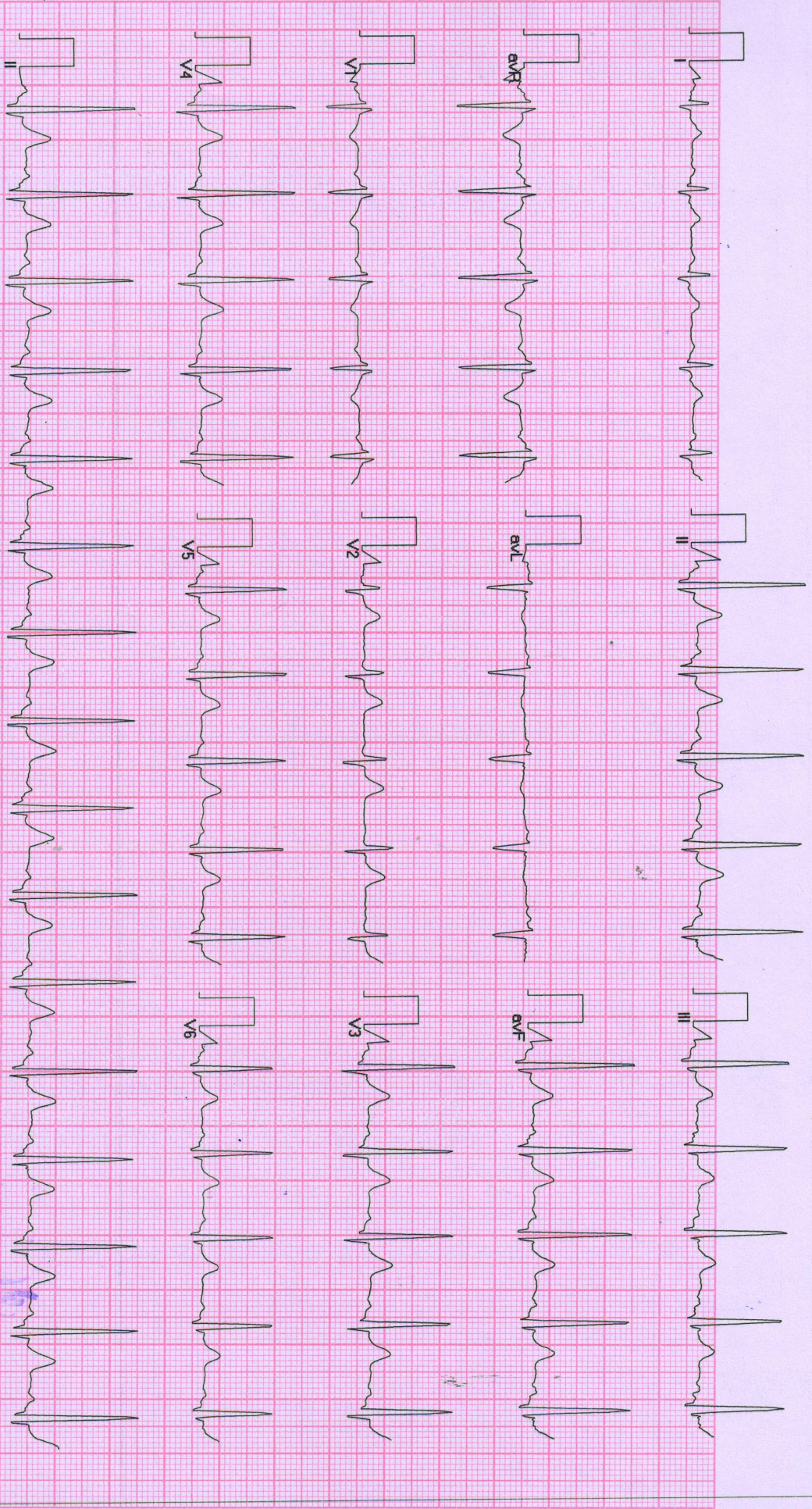

Allengers ECG (Pisces)(PIS218180817)

PTO

Right kidney is normal in size, shape and position. Corticomedullary differentiation (CMD) is well maintained. Normal cortical thickness is noted. No E/O hydronephrosis or calculus is noted.

Pancreas appear normal in size, shape and echo texture with smooth contour. No peripancreatic pathology seen. (Not seen due to gases) Spleen is normal in size and echo texture. IVC and aorta appear to be normal. No evidence of lymphadenopathy is noted. No evidence of free fluid is noted.

Liver appears normal in size and shape with normal outline. Normal/ increased parenchymal echogenicity is noted. No E/O focal lesion/ IHR dilatation is seen. Hepatic veins and portal veins appear normal. No E/O subdiaphragmatic collection.

Gall Bladder is physiologically well distended. No. E/O echogenic foci in GB lumen. GB wall is normal / thickened. No E/O pericholecystic collection. Common duct reveals normal course and caliber.

WHOLE ABDOMEN ULTRASOUND REPORT

Indication:

Name: Mrs. Shekhar Mishra 34/F
Age: 34/F
Date: 11.12.21
R/B: Leadth Check-up

34, भारत, महिला अदिति आरुड, शाहपुरा मस्जिद के पास
भारत नगर रोड, ई-7/194, अररा कॉलोनी, भोपाल - 462038
Mob. : 8989649694, 9516333619
Clinic Registration : CL/5392/Jun/2017
PNDT Registration : MPPCPNDT/BPL/2017/206



Left Kidney is normal in size, shape and position. CMD is well maintained. Normal cortical thickness is noted. No E/O hydronephrosis or calculus is noted.

Urinary Bladder is well distended (physiological). its contents are echo free. No E/O bladder wall thickening is noted. ~~Post-void residue is insignificant.~~

Prostate is normal in size. Shape and echo texture with smooth outline. No E/O focal lesion is noted.

Uterus is ante/ retro verted and normal in size, shape and echo texture with smooth outline. No E/O focal lesion is noted. Endometrial echo appear normal. Cervical and vaginal shadows appear normal.

Right Ovary appears enlarged / Normal in size, shape and echo texture.

Left Ovary appears enlarged / Normal in size, shape and echo texture.

Impression : Normal study.

Advised clinical Correlation.

Dr. P. Savita, MD
MBBS, MD (O&G) Reg. No. 9971
डॉ पी सविता

Dr. Jayant Yadav, MD
MBBS, MD (Radiologist) Reg. No. 4166
डॉ जयंत यादव

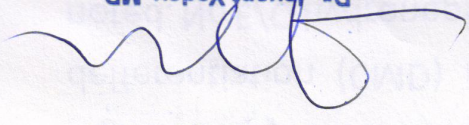

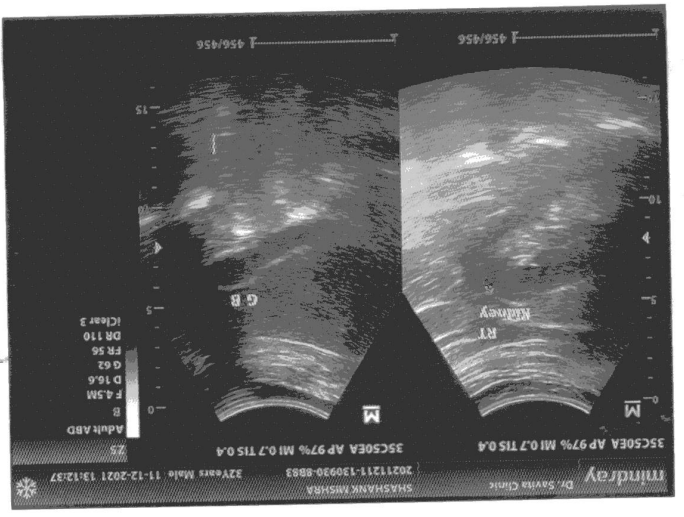
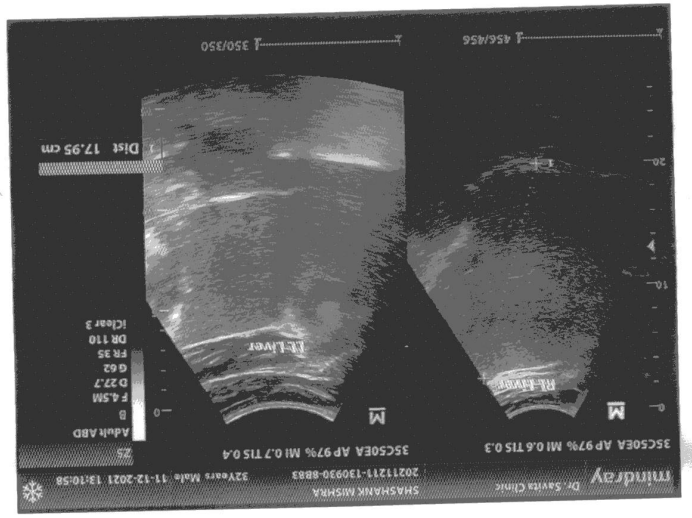
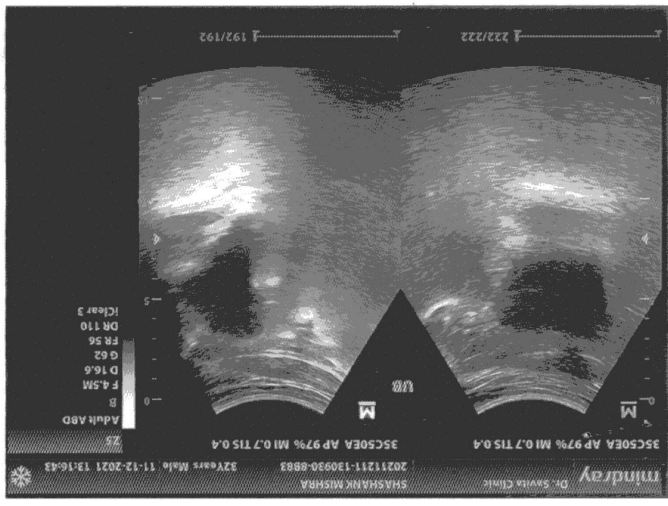
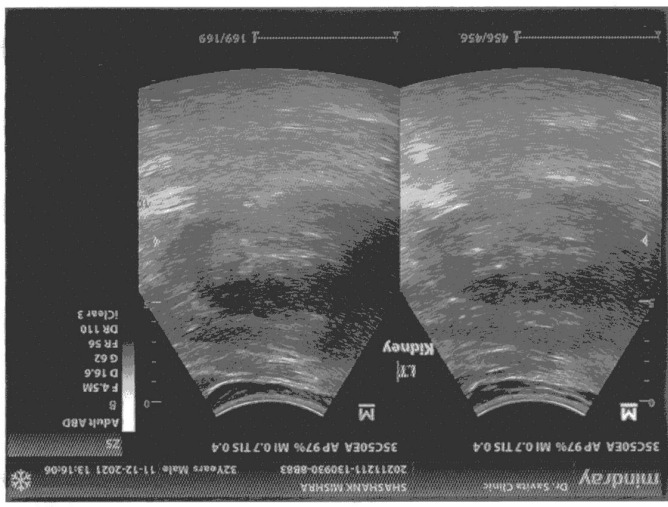
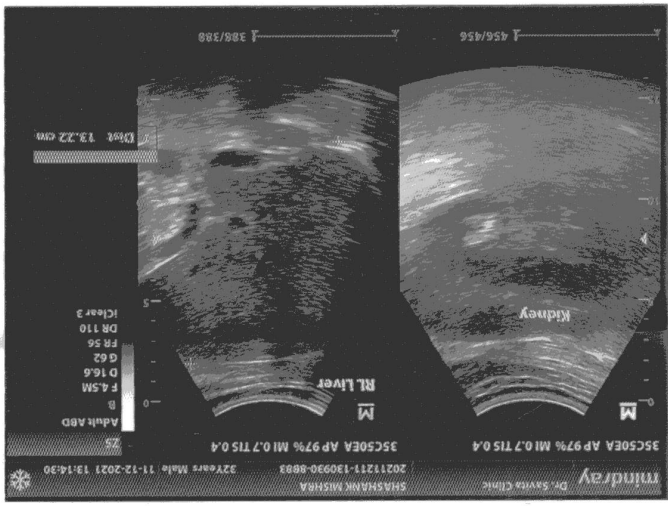

Diwaker Diagnostic Centre
E-7/636, Near Punjab National Bank Bhopal(M.P.)

11 / MR. SHASHANK MISHRA / 32 Yrs / M / 174 Cms / 83 Kg Date: 11-Dec-2021 Technician : BOB

(GEM213180307)(R)Allengers



Report

Report :

TEST OBJECTIVE : ROUTINE CHECK UP
RISK FACTOR : MALE
ACTIVITY : MODERATE ACTIVE
OTHER INVESTIGATION : ROUTINE BLOOD INVESTIGATION
REASON FOR TERMINATION : FATIGUE
EXERCISE TOLERANCE : AVERAGE
EXERCISE INDUCED ARRHYTHMIAS : NO
HAEMODYNAMIC RESPONSE : NORMAL
CHRONOTROPIC RESPONSE : NORMAL
FINAL IMPRESSION : STRESS TEST IS NEGATIVE FOR EXERCISE INDUCED ISCHAEMIC HEART DISEASE



Doctor : CARDIOLOGIST

Stage	Time	Duration	Belt Speed (mph)	Elevation	METs	Rate	%THR Achieved	BP	RPP	PVC	Comments
Supine	00:09	0:01	00.0	00.0	01.0	95	51 %	120/80	114	00	
Standing	00:12	0:01	00.0	00.0	01.0	95	51 %	120/80	114	00	
HV	00:15	0:01	00.0	00.0	01.0	110	59 %	120/80	132	00	
Warm Up	00:29	0:03	01.7	00.0	01.0	116	62 %	120/80	139	00	
ExStart	00:32	0:06	01.7	00.0	01.0	114	61 %	120/80	136	00	
M.BRUCE Stage 1	03:32	3:00	01.7	00.0	02.3	113	60 %	130/80	146	00	
M.BRUCE Stage 2	06:32	3:00	01.7	05.0	03.5	123	65 %	140/90	172	00	
PeakEx	06:51	0:19	01.7	10.0	03.6	122	65 %	140/90	170	00	
Recovery	07:50	1:00	01.1	00.0	01.0	120	64 %	130/90	156	00	
Recovery	08:50	2:00	00.0	00.0	01.0	103	55 %	120/80	123	00	
Recovery	09:04	2:13	00.0	00.0	01.0	100	53 %	120/80	120	00	

Findings :

Exercise Time : 06:20
 Max HR Attained : 123 bpm 65% of Target 188
 Max BP Attained : (Sys) 140/90
 Max Workload Attained : 3.6 Poor response to induced stress
 Max ST Dep Lead & Value : Max ST Dep Lead & Value
 Test End Reasons : Fatigue

Doctor : CARDIOLOGIST



SHASHANK MISHRA / 32 Yrs / M / 174 Cms / 83 Kg / HR : 95

Date: 11-Dec-2021 10:15:57 AM METS: 1.0/ 95 bpm 50% of THR BP: 120/80 mmHg Raw ECG/ BLC On/ Notch On/ HF 0.05 Hz/LF 20 Hz

4X 80 ms Post J

EXTime: 00:08 0.0 mph 0.0%
25 mm/Sec. 1.0 Cm/mV

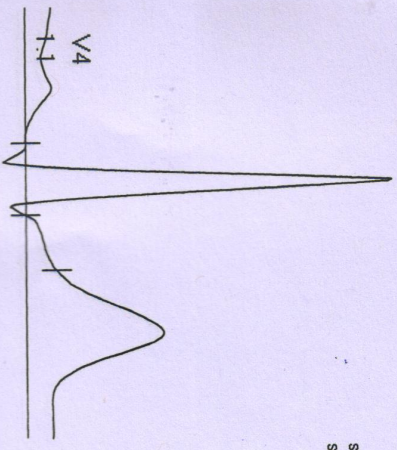

I
STL 0.3
STS 0.6



V1
-0.5
-0.9



II
1.3
1.0

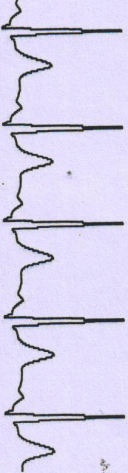

V2
0.7
0.9



III
1.0
0.4



V3
1.3
1.4

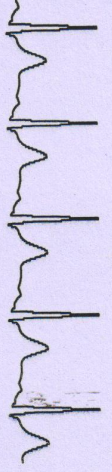

avR
-0.8
-0.8

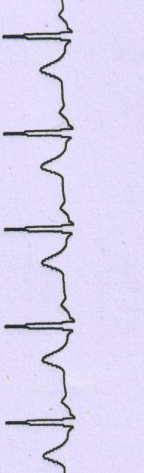

V4
1.1
1.2



avL
-0.3
0.1



V5
0.8
0.8

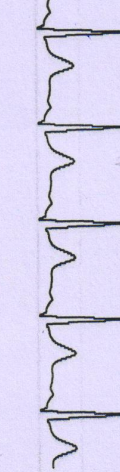

avF
1.1
1.7

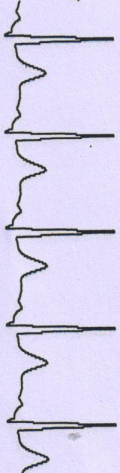

V6
0.7
0.5

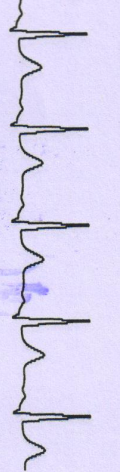

REMARKS:

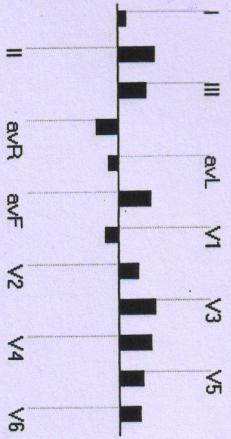



PATIENT: SHASHANK MISHRA / 32 Yrs / M / 174 Cms / 83 Kg / HR : 95

Date: 11-Dec-2021 10:15:57 AM METS: 1.0/ 95 bpm 50% of THR BP: 120/80 mmHg Raw ECG/ BLC On/ Notch On/ HF 0.05 Hz/LF 20 Hz

4X 80 ms Post J

EXTime: 00:11 0.0 mph, 0.0%
25 mm/Sec. 1.0 Cm/mV

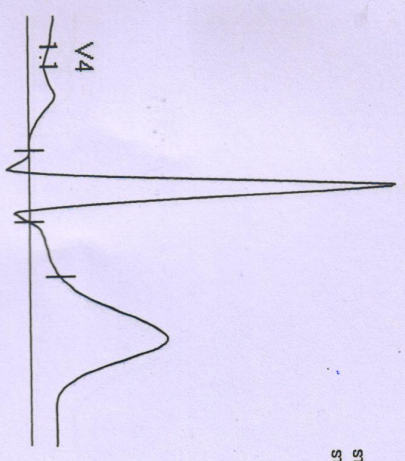

I
STL 0.3
STS 0.6



V1
-0.5
-0.9



II
1.3
1.0



V2
0.7
0.9



III
1.0
0.4

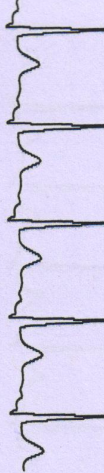

V3
1.3
1.4



aVR
-0.8
-0.8

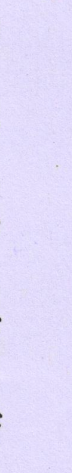

V4
1.1
1.2



aVL
-0.3
0.1

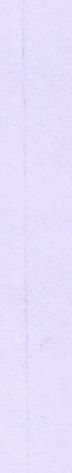

V5
0.8
0.8



aVF
1.1
0.7

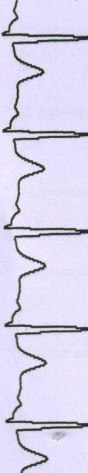

V6
0.7
0.5

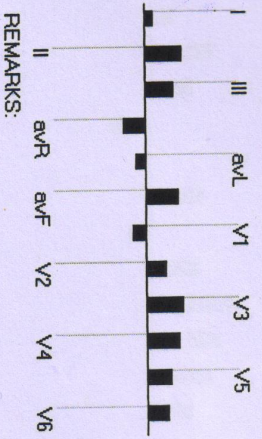
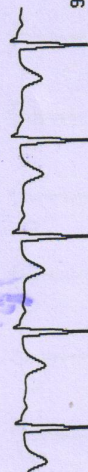

REMARKS:



P.R. SHASHANK MISHRA /32 Yrs/M/174 Cms/83 Kg/HR : 110

Date: 11-Dec-2021 10:15:57 AM

METS: 1.0/110 bpm 58% of THR BP: 120/80 mmHg Raw ECG/ BLC On/ Notch On/ HF 0.05 Hz/LF 20 Hz

EXTime: 00:14 0.0 mph, 0.0%

25 mm/Sec. 1.0 Cm/mV

4X 80 ms Post J

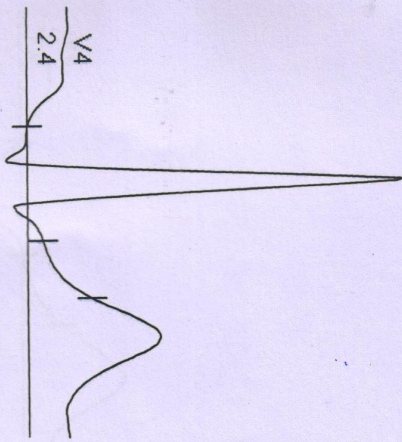

I
STL 0.8
STS 0.9



V1
-0.8
-0.9

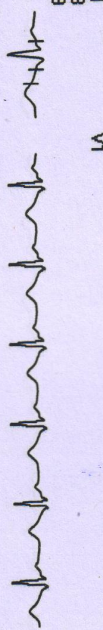

II
2.2
2.5

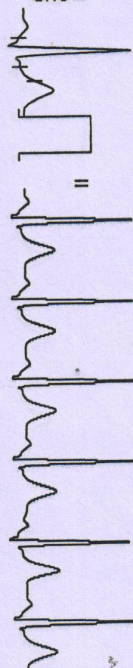

V2
1.7
1.8

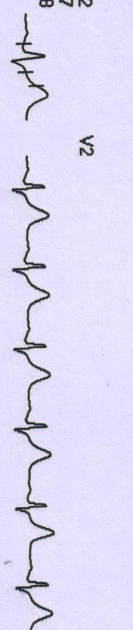

III
1.5
1.6

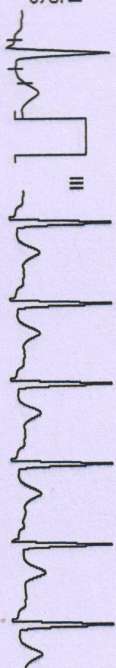

V3
3.0
2.6

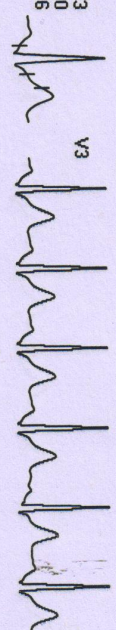

avR
-1.5
-1.7

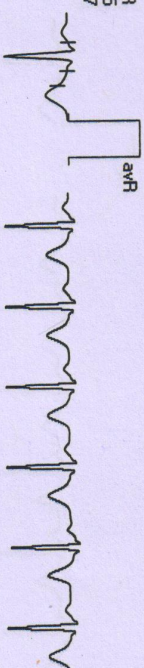

V4
2.4
2.3

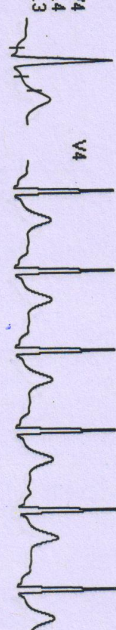

avL
-0.3
-0.4



V5
2.1
1.7

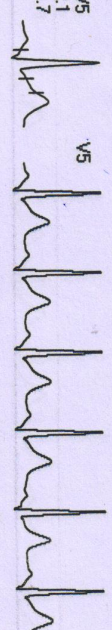

avF
1.8
2.1

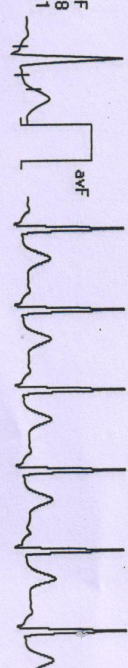

V6
1.4
1.7

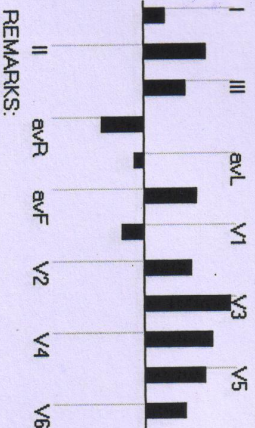
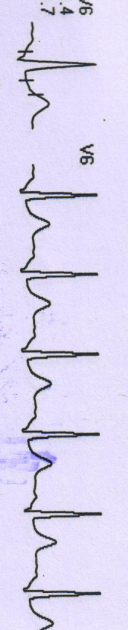

REMARKS:



MR. SHASHANK MISHRA /32 Yrs/M/174 Cms/83 Kg/HR : 116

Date: 11-Dec-2021 10:15:57 AM METS: 1.0/116 bpm 61% of THR BP: 120/80 mmHg Raw ECG/BLC On/Notch On/HF 0.05 Hz/LF 20 Hz

EXTime: 00:28 1.0 mph, 0.0%
25 mm/Sec. 1.0 Cm/mv

4X 80 ms Post J

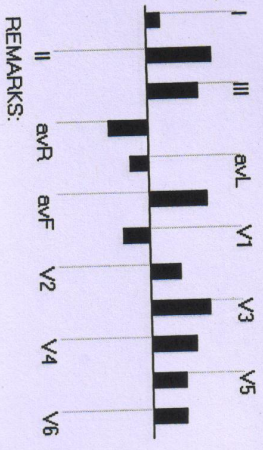
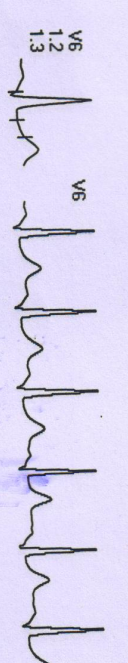
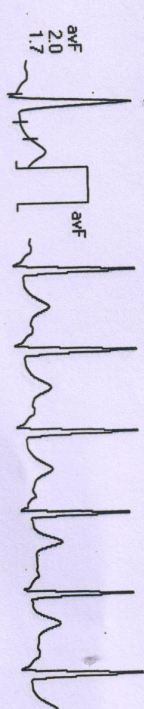
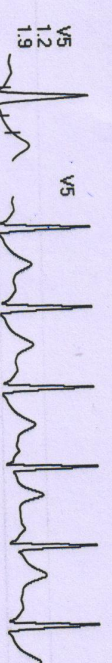
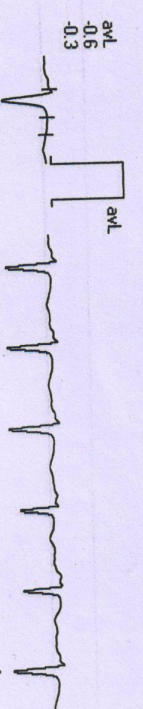
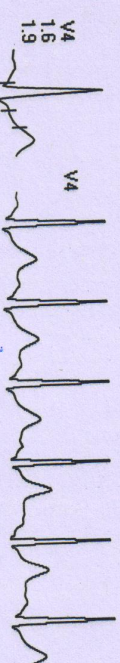
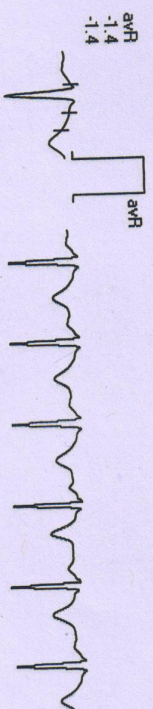
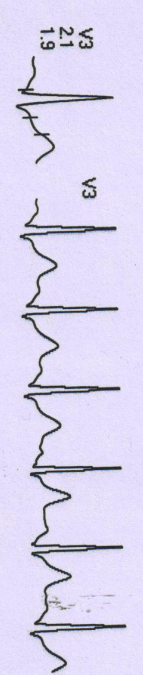
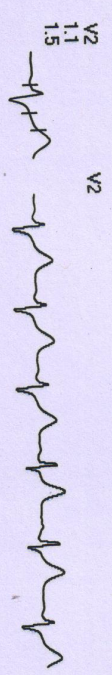
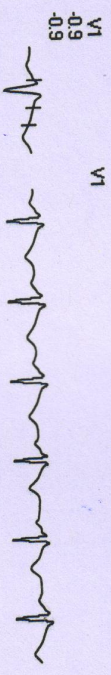
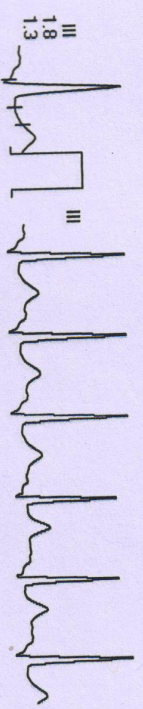
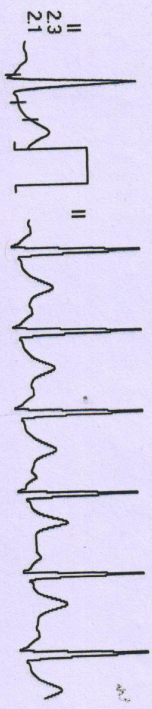
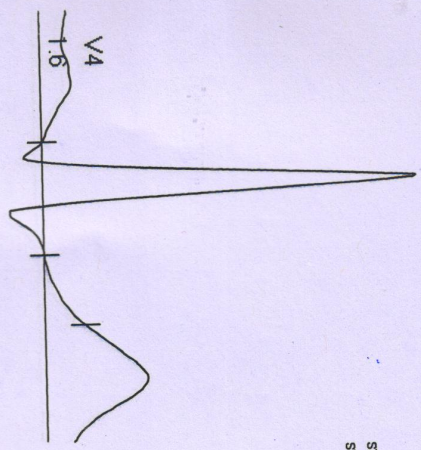

REMARKS:

M/R: SHASHANK MISHRA / 32 Yrs / M / 174 Cms / 83 Kg / HR : 116

Date: 11-Dec-2021 10:15:57 AM METS: 1.0 / 116 bpm 61% of THR BP: 120/80 mmHg Raw ECG/ BLC On/ Notch On/ HF 0.05 Hz/ LF 20 Hz

EXTime: 00:00 0.0 m/s, 0.0%
25 mm/Sec. 1.0 Cm/mV

4X 80 ms Post J

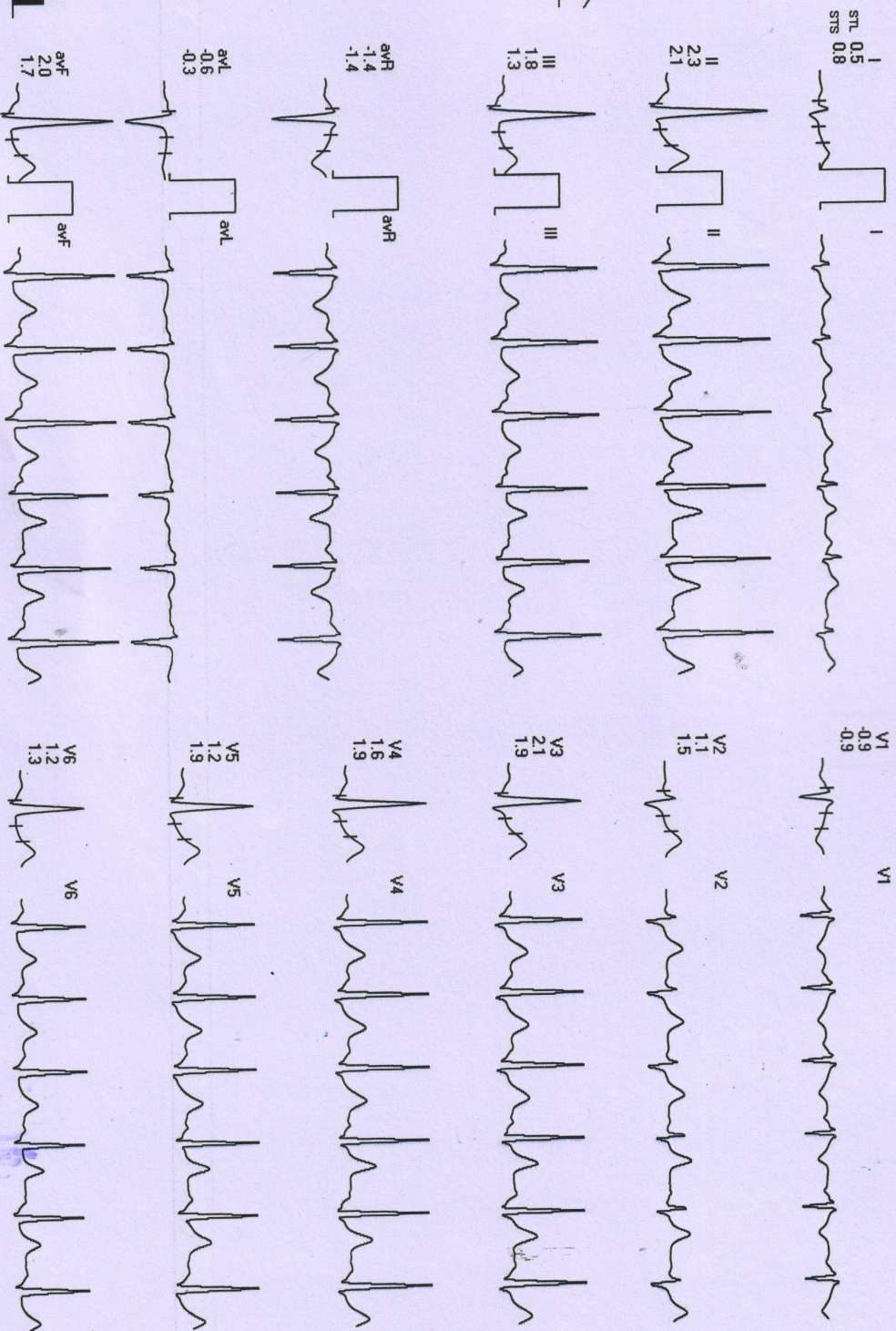
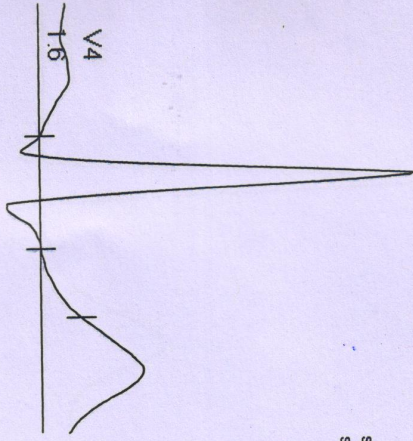

REMARKS:



MR. SHASHANK MISHRA / 32 Yrs / M / 174 Cms / 83 Kg / HR : 113

Date: 11-Dec-2021 10:15:57 AM METS: 2.3 / 11.3 bpm 60% of THR BP: 130/80 mmHg Raw ECG/ BLC On/ Notch On/ HF 0.05 Hz/LF 20 Hz

ExTime: 03:00 1.7 mph, 0.0%
25 mm/Sec. 1.0 Cm/mV

4X 80 ms Pprst J

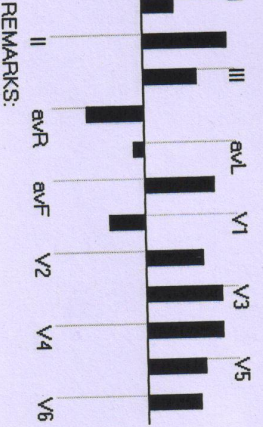
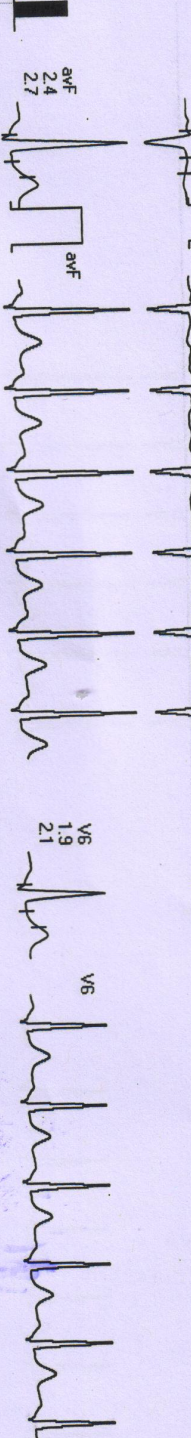
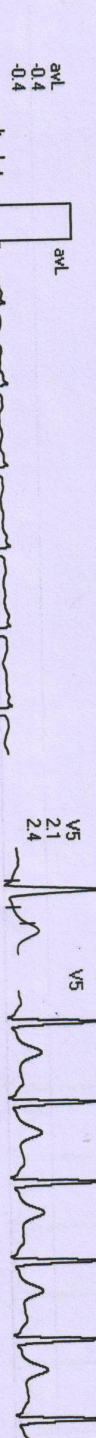
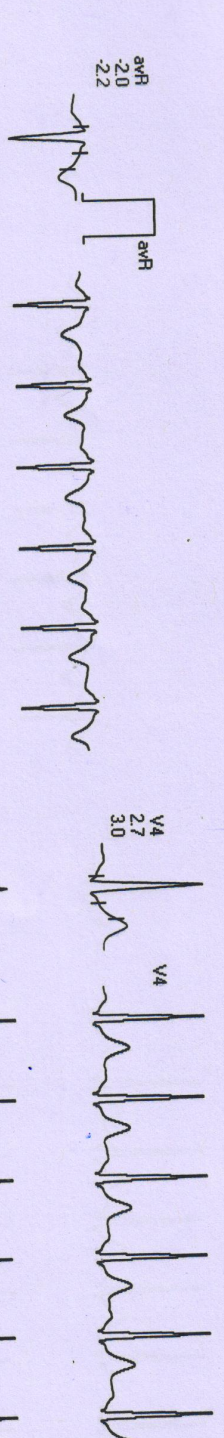
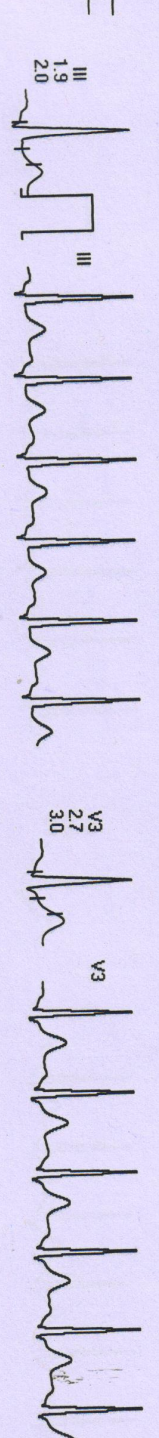
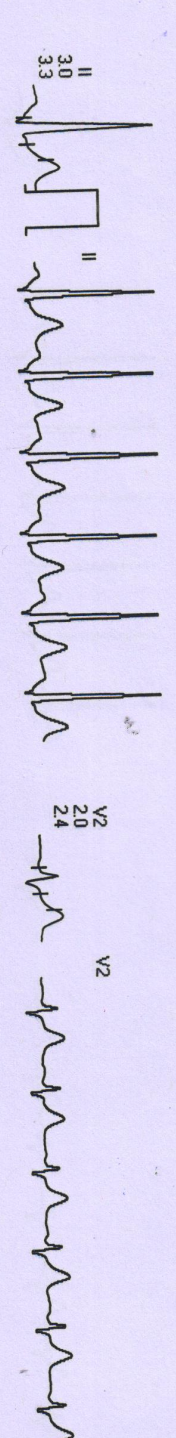
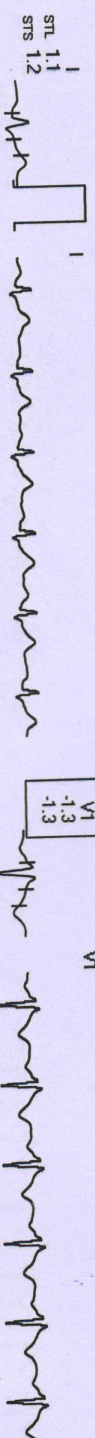
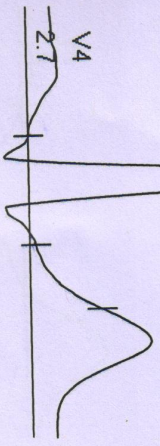

REMARKS:



M/R SHASHANK MISHRA / 32 YRS / M / 174 Cms / 83 Kg / HR : 123

Date: 11-Dec-2021 10:15:57 AM

METS: 3.5/123 bpm 65% of THR BP: 140/90 mmHg Raw ECG/ BLC On/ Natch On/ HF 0.05 Hz/LF 20 Hz

EXTime: 06:00 1.7 mph, 5.0%
25 mm/Sec 1.0 Cm/mV

AX 80 ms Post J

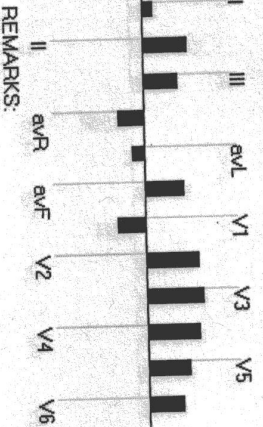
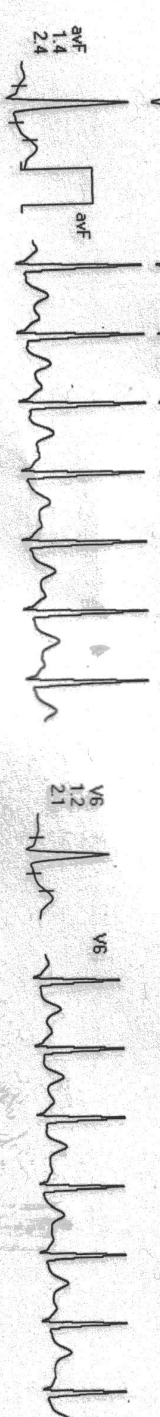
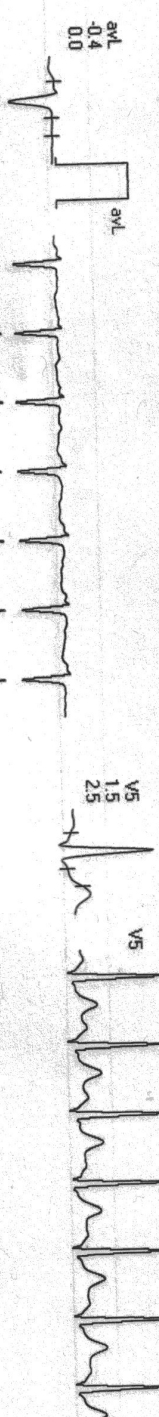
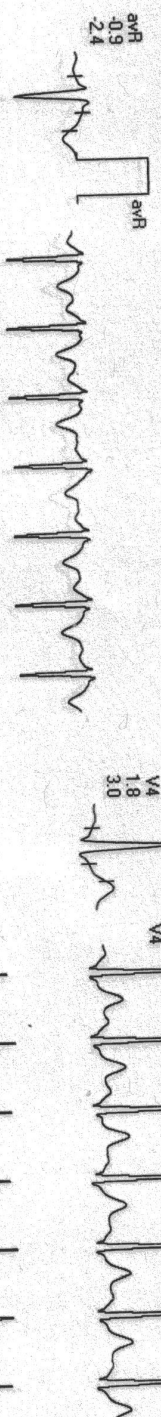
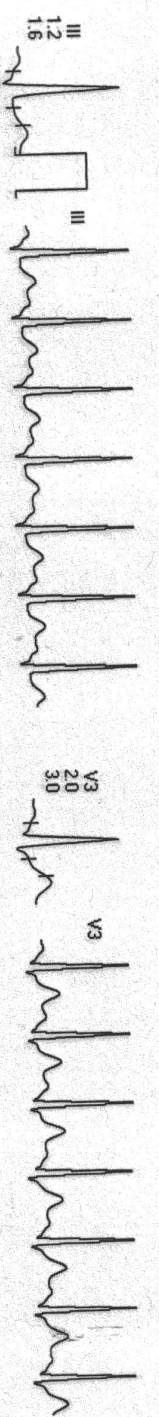
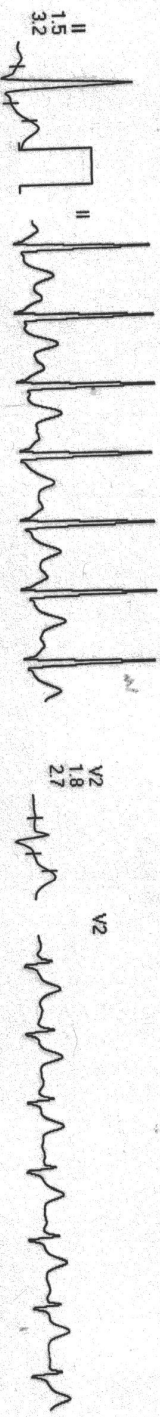
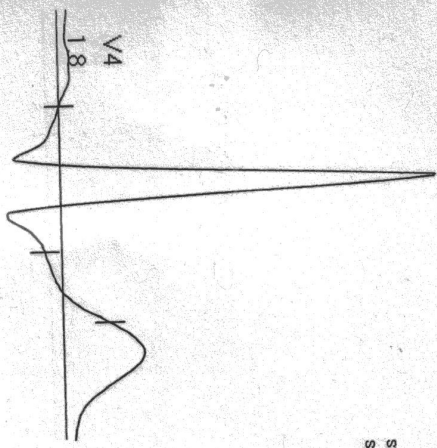

REMARKS:

(GEM21 31 80307)(Allengers



MR. SHASHANK MISHRA / 32 Yrs / M / 174 Cms / 83 Kg / HR : 123

Date: 11-Dec-2021 10:15:57 AM METS: 3.5/123 bpm 65% of THR BP- 140/90 mmHg Raw ECG/ BLC On/ Natch On/ HF 0.05 Hz/LF 20 Hz

EXTime: 06:00 1.7 mph, 5.0%
25 mm/Sec. 1.0 Cm/mV

4X 80 ms Post J

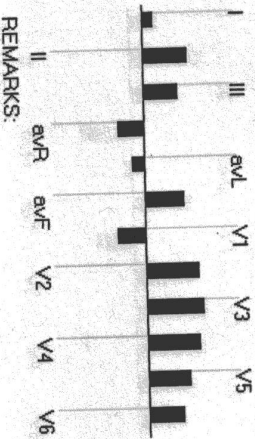
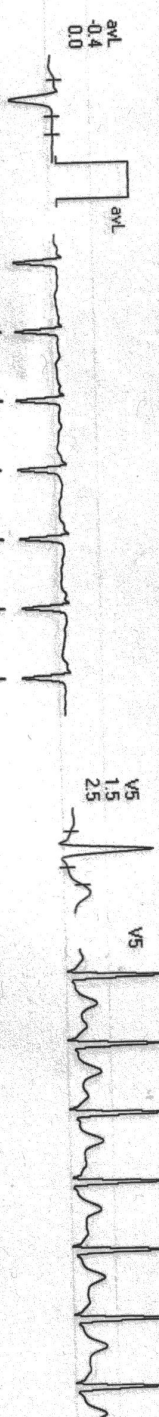
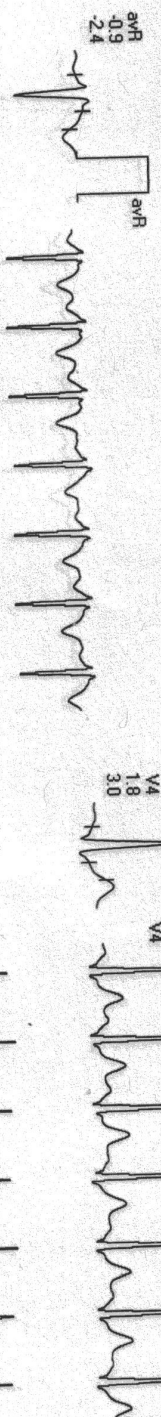
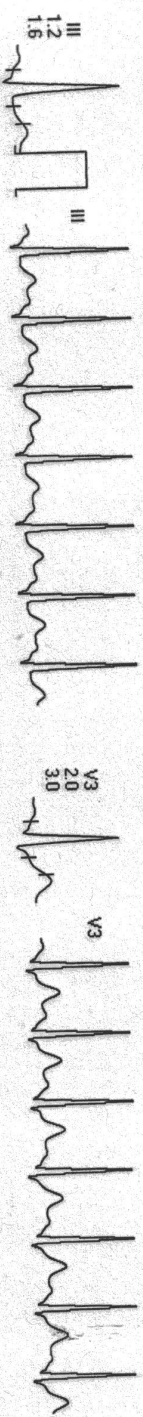
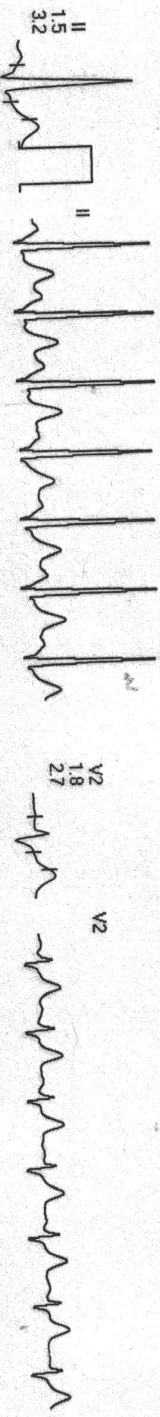
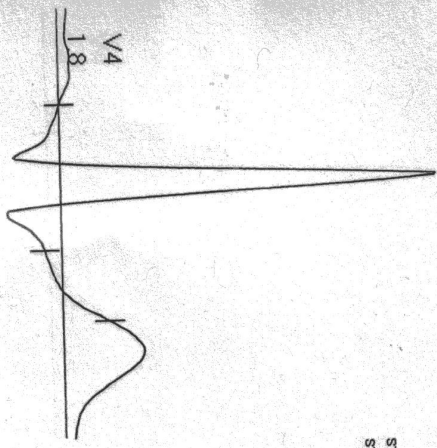

REMARKS:

(GEM21 31 80307)(A)Allengers

Diagnostic Centre

MR. SHASHANK MISHRA / 32 Yrs / M / 174 Cms / 83 Kg / HR : 122

Date: 11-Dec-2021 10:15:57 AM

METS: 3.6 / 122 bpm 64% of THR BP: 140/90 mmHg Raw ECG/ BLC On/ Notch On/ HF 0.05 Hz/LF 20 Hz

EXTime: 06:19 1.7 mph, 10.0%
25 mm/Sec. 1.0 Cm/mV

PeakEx



4X 80 ms Post J

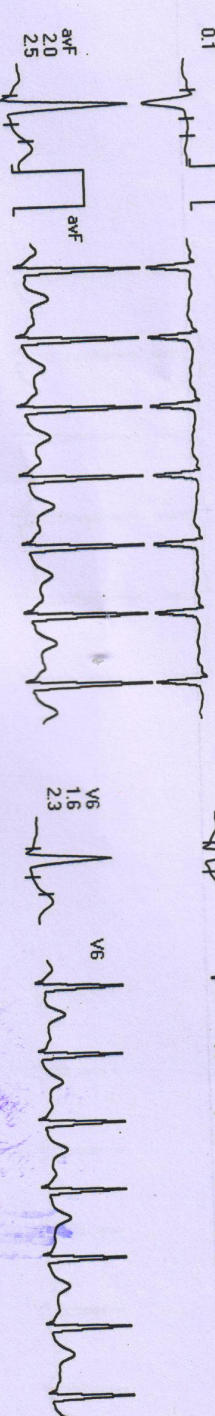
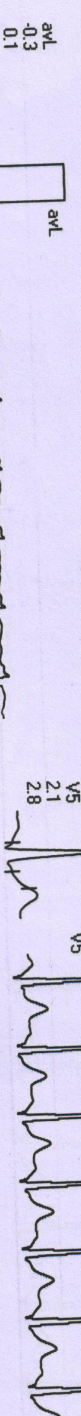
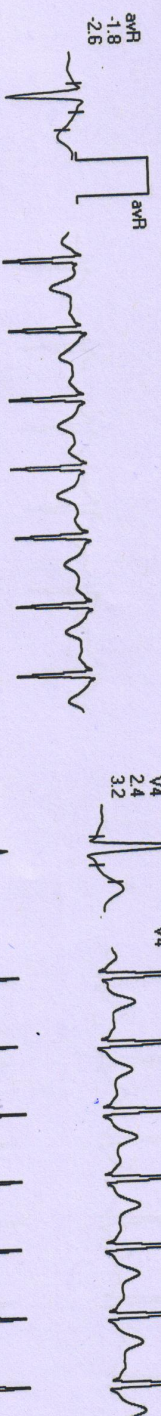
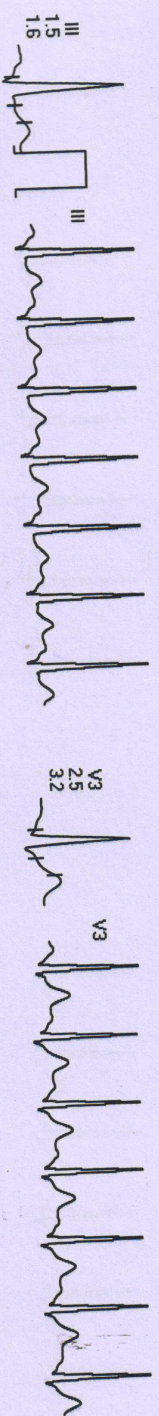
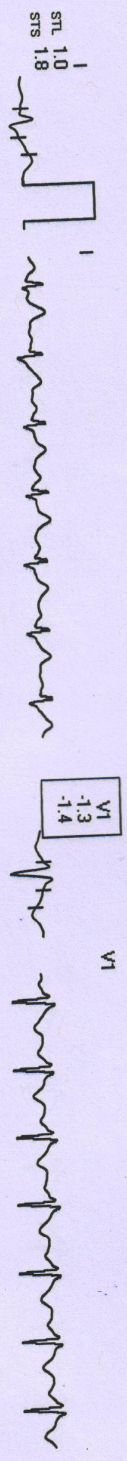
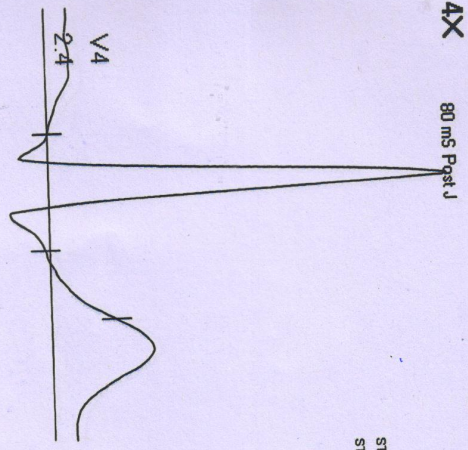

V1 -1.3
-1.4

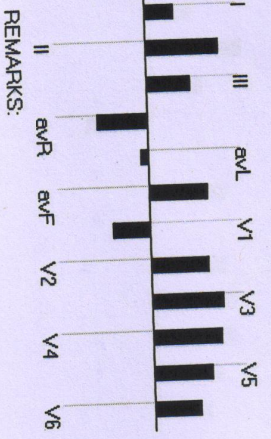
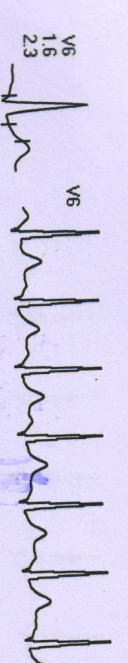
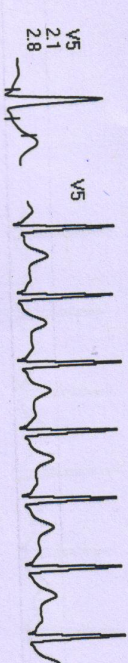
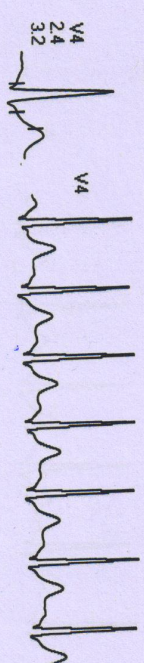
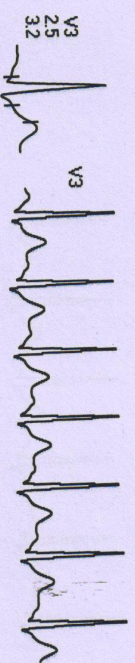
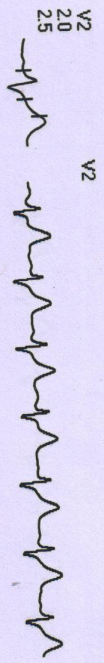

REMARKS:

(GEM213180307(A))Allengers

Diagnostic Centre

Recovery : (01:00)



Pt. MR. SHASHANK MISHRA / 32 Yrs / M / 174 Cms / 83 Kg / HR : 120

Date: 11-Dec-2021 10:15:57 AM METS: 1.0/120 bpm 63% of THR BP: 130/90 mmHg Raw ECG: BLC On/ Notch On/ HF 0.05 Hz/LF 20 Hz

ExTime: 06:19 0.0 mph, 0.0%
25 mm/Sec. 1.0 Cm/mV

4X 80 ms Paper J

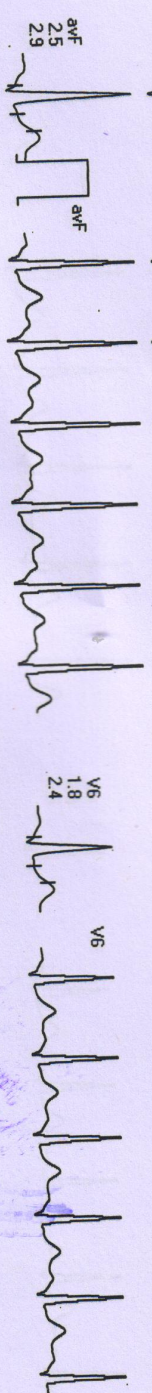
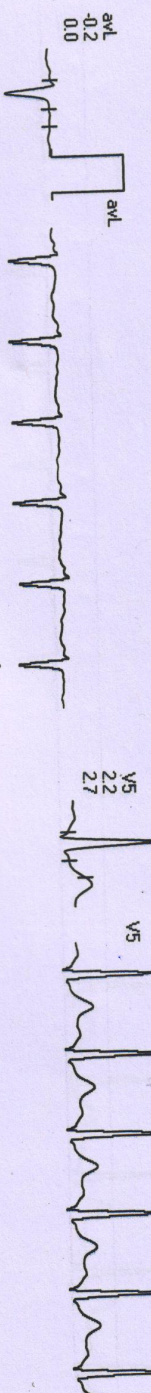
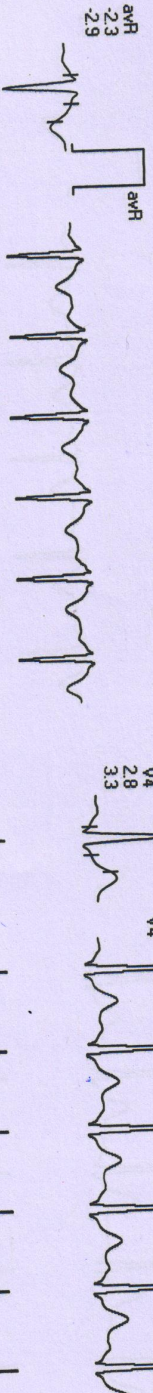
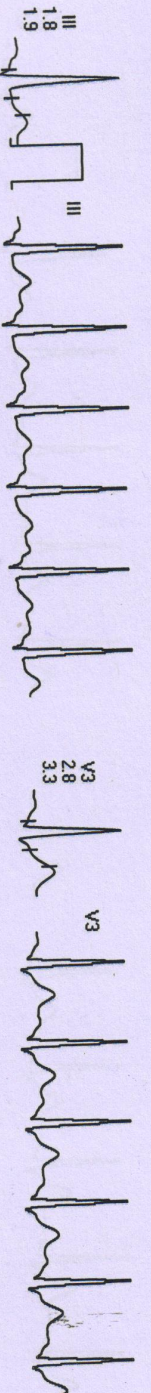
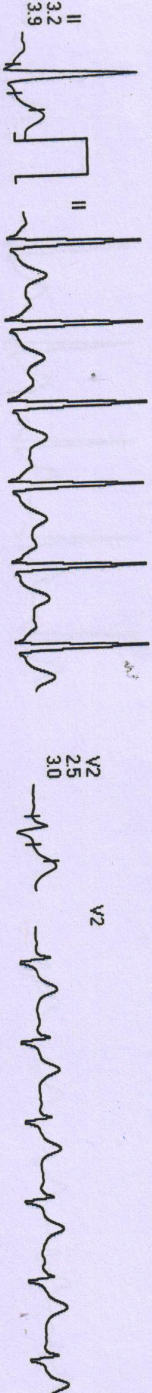
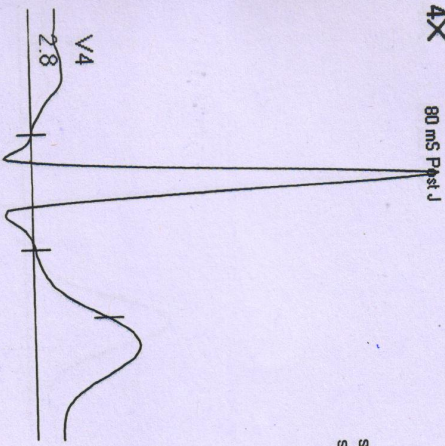

V1
-1.3
-1.4

V2
25
30

V3
28
33

V4
28
33

V5
22
27

V6
1.8
2.4

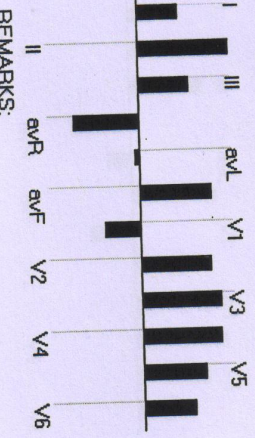

REMARKS:

(GEM213180307)(A)Allengers

Diagnostic Centre

MR. SHASHANK MISHRA / 32 Yrs / M / 174 Cms / 83 Kg / HR - 103

Recovery : (02:00)



Date: 11-Dec-2021 10:15:57 AM METS: 1.0/103 bpm 54% of THR BP: 120/80 mmHg Raw ECG/ BLC On/ Notch On/ HF 0.05 Hz/LF 20 Hz

EXTime: 06:19 0.0 mph. 0.0%
25 mm/Sec. 1.0 Cm/mV

4X 80 ms Post J

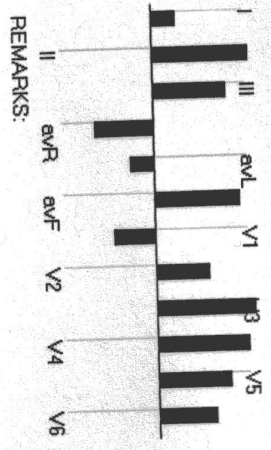
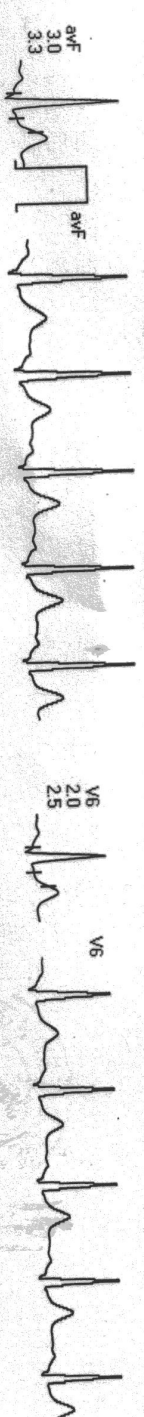
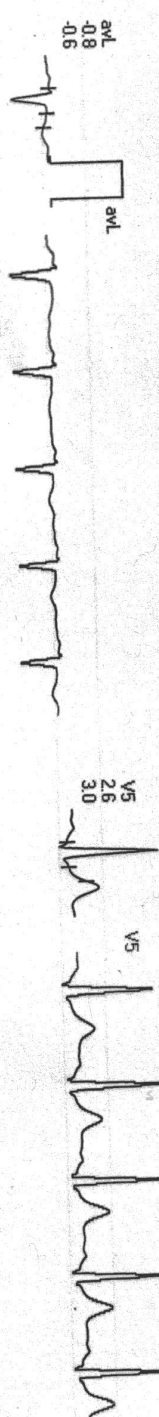
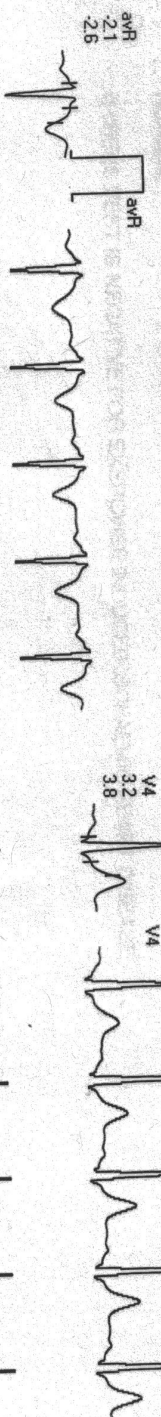
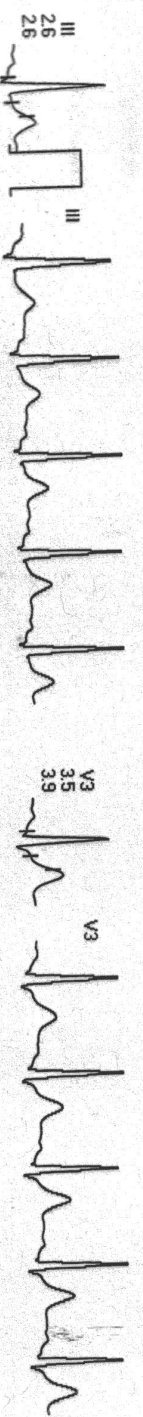
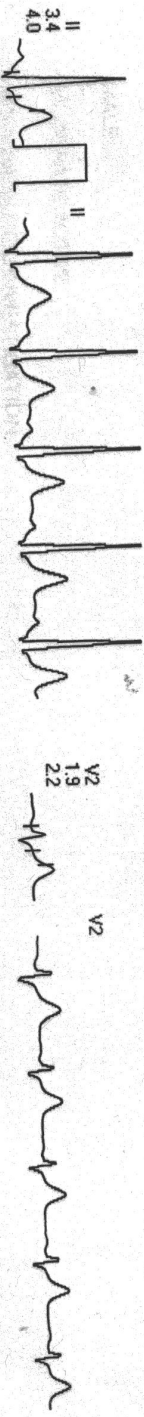
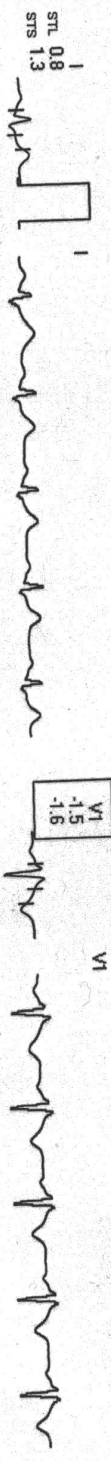
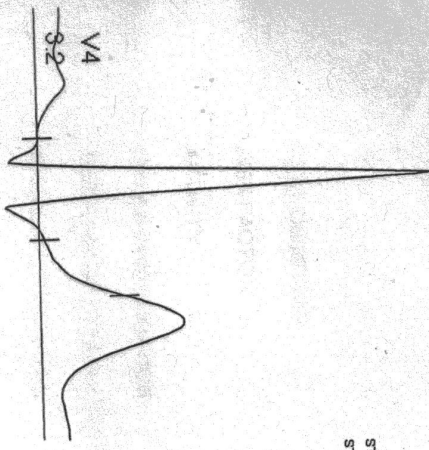

REMARKS:

(GEM213180307)(A)Allengers