

NABH PRE ACCREDITATION  
ENTRY LEVEL HOSPITAL  
PEH-2018-0537



**SURANA SETHIA HOSPITAL  
AND RESEARCH CENTRE  
CHARITABLE**

Chembur | Malad | Bhiwandi | Navi Mumbai

Patient Name : MRS. KUMAR SANTOSH RINKU  
Ordered Loc : Hospital clinic  
Referred By : Dr.MEDIWHEEL  
Class : OPD  
Current Loc :  
Accession No : 22011026

IP / OP No : 1120464  
Gender : Female Age : 33 Y 0 M 1 D  
Vch No : 1351681  
Received Dt : 13-Aug-2022 12:15  
Reported On : 13-Aug-2022 15:37  
Sample No : 22028014

**COMPLETE HEAMOGRAM (C.B.C.)**

<u>TEST DESCRIPTION</u>	<u>OBSERVED VALUE</u>	<u>REFERENCE RANGE\UNITS</u>
Haemoglobin	11.90	11.50 - 16.00 gm/dL
R.B.C.	4.27	4.00 - 6.00 Mill/C.mm.
P.C.V.	<b>36.20</b>	37.00 - 47.00 %
M.C.V.	84.78	78.00 - 100.00 fL
M.C.H.	27.87	27.00 - 31.00 pg
M.C.H.C.	32.87	32.00 - 36.00 %
RDW	11.7	11.0 - 15.0 %
Total W.B.C. Count	6300	4000 - 11000 /C.mm
<b>DIFFERENTIAL COUNT</b>		
Neutrophils	50	40 - 75 %
Eosinophils	3	1 - 6 %
Basophils	0	0 - 1 %
Lymphocytes	43	20 - 45 %
Monocytes	4	1 - 10 %
WBC MORPHOLOGY	Normal	
RBC MORPHOLOGY	Normochromic Normocytic	
PLATELET COUNT	285	150 - 450 10 <sup>3</sup> /ul
PLATELETS	Adequate	

\*\* END OF REPORT \*\*

Checked By

Provisional

Authorized By Technician

Printed By : SSSL on 13/08/2022 03:38:05PM

Dr. Pragati Pote  
MB, DPB,  
(Path & Bact)

A Social Venture of  
**SURANA CHARITABLE TRUST**

Regd. No. E 15635 With Charity Commissioner Mumbai  
Income Exemption No. DIT (E) / MC / 80G / 524 / 2009 - 10, 12-A Registration No. TR/31324.  
Sumannagar, Sion Trombay Road, Chembur, Mumbai - 400071 **Tel. : 022-3378 3378**  
Email: info@suranasethiahospital.in Web : www.suranasethiahospital.com



NABH PRE ACCREDITATION  
ENTRY LEVEL HOSPITAL  
PEH-2018-0537



**SURANA SETHIA HOSPITAL  
AND RESEARCH CENTRE  
CHARITABLE**

Chembur | Malad | Bhiwandi | Navi Mumbai

Patient Name : MRS. KUMAR SANTOSH RINKU  
Ordered Loc : Hospital clinic  
Referred By : Dr. MEDIWHEEL  
Class : OPD  
Current Loc :  
Accession No : 22011026

IP / OP No : 1120464  
Gender : Female Age : 33 Y 0 M 1 D  
Vch No : 1351681  
Received Dt : 13-Aug-2022 12:15  
Reported On : 13-Aug-2022 15:38  
Sample No : 22028012

**BLOOD GROUP & RH TYPE**

**TEST DESCRIPTION**

**OBSERVED VALUE**

**REFERENCE RANGE\UNITS**

**BLOOD GROUP & RH TYPE**

ABO Group

"O"

Rh Factor

POSITIVE

\*\* END OF REPORT \*\*

  
Checked By

Authorized By Technician

Provisional

Printed By : SSSL on 13/08/2022 03:38:31PM

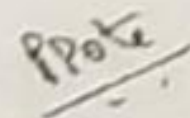
  
Dr. Pragati Pote  
MB, DPB,  
(Path & Bact)

A Social Venture of  
**SURANA CHARITABLE TRUST**

Regd. No. E 15635 With Charity Commissioner Mumbai  
Income Exemption No. DIT (E) / MC / 80G / 524 / 2009 - 10. 12-A Registration No. TR/31324.  
Sumannagar, Sion Trombay Road, Chembur, Mumbai - 400071 **Tel. : 022-3378 3378**  
Email: info@suranasethiahospital.in Web. : www.suranasethiahospital.com



NABH PRE ACCREDITATION  
ENTRY LEVEL HOSPITAL  
PEH-2018-0537



**SURANA SETHIA HOSPITAL  
AND RESEARCH CENTRE  
CHARITABLE**

Chembur | Malad | Bhiwandi | Navi Mumbai

Patient Name : MRS. KUMAR SANTOSH RINKU	IP / OP No : 1120464
Ordered Loc : Hospital clinic	Gender : Female Age : 33 Y 0 M 1 D
Referred By : Dr.MEDIWHEEL	Vch No : 1351681
Class : OPD	Received Dt : 13-Aug-2022 12:15
Current Loc :	Reported On : 13-Aug-2022 15:38
Accession No : 22011026	Sample No : 22028011

**ESR**

<u>TEST DESCRIPTION</u>	<u>OBSERVED VALUE</u>	<u>REFERENCE RANGE</u>	<u>UNITS</u>
ESR (Erythrocyte Sedimentation Rate)	65	1 - 20	mm/hr

\*\* END OF REPORT \*\*

  
Checked By

Provisional

Authorized By Technician

Printed By : SSSL on 13/08/2022 03:38:49PM

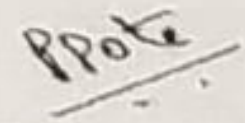
  
Dr. Pragati Pote  
MB, DPB,  
(Path & Bact)

A Social Venture of  
**SURANA CHARITABLE TRUST**

Regd. No. E 15635 With Charity Commissioner Mumbai  
Income Exemption No. DIT (E) / MC / 80G / 524 / 2009 - 10. 12-A Registration No. TR/31324,  
Sumannagar, Sion Trombay Road, Chembur, Mumbai - 400071 **Tel. : 022-3378 3378**  
Email: info@suranasethiahospital.in Web. : www.suranasethiahospital.com



NABH PRE ACCREDITATION  
ENTRY LEVEL HOSPITAL  
PEH-2018-0537



**SURANA SETHIA HOSPITAL  
AND RESEARCH CENTRE  
CHARITABLE**

Chembur | Malad | Bhiwandi | Navi Mumbai

Patient Name : MRS. KUMAR SANTOSH RINKU  
Ordered Loc : Hospital clinic  
Referred By : Dr.MEDIWHEEL  
Class : OPD  
Current Loc :  
Accession No : 22011034

IP / OP No : 1120464  
Gender : Female Age : 33 Y 0 M 1 D  
Vch No : 1351720  
Received Dt : 13-Aug-2022 15:00  
Reported On : 13-Aug-2022 15:36  
Sample No : 22028039

### FASTING BLOOD GLUCOSE

<u>TEST DESCRIPTION</u>	<u>OBSERVED VALUE</u>	<u>REFERENCE RANGE\UNITS</u>
Blood Sugar Fasting (FBS)	90	70 - 110 mg%
Urine Sugar (Fasting)	Absent	
Urine Ketone (Fasting)	Absent	

\*\* END OF REPORT \*\*

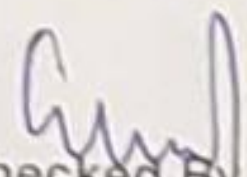
  
Checked By

Authorized By Technician

Provisional Printed By : SSSL on 13/08/2022 03:36:34PM

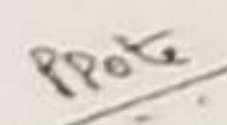
  
Dr. Pragati Pote  
MB, DPB,  
(Path & Bact)

A Social Venture of

**SURANA CHARITABLE TRUST**

Regd. No. E 15635 With Charity Commissioner Mumbai

Income Exemption No. DIT (E) / MC / 80G / 524 / 2009 - 10. 12-A Registration No. TR/31324.

Sumannagar, Sion Trombay Road, Chembur, Mumbai - 400071 **Tel. : 022-3378 3378**

Email: info@suranasethiahospital.in Web : www.suranasethiahospital.com

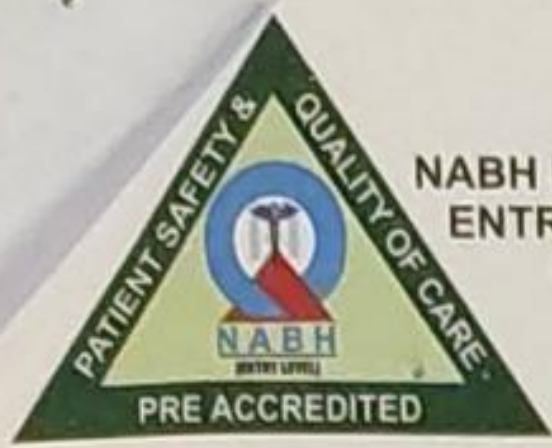

NABH PRE ACCREDITATION  
ENTRY LEVEL HOSPITAL  
PEH-2018-0537



**SURANA SETHIA HOSPITAL  
AND RESEARCH CENTRE  
CHARITABLE**

Chembur | Malad | Bhiwandi | Navi Mumbai

Patient Name : MRS. KUMAR SANTOSH RINKU  
Ordered Loc : Hospital clinic  
Referred By : Dr.MEDIWHEEL  
Class : OPD  
Current Loc :  
Accession No : 22011034

IP / OP No : 1120464  
Gender : Female Age : 33 Y 0 M 1 D  
Vch No : 1351720  
Received Dt : 13-Aug-2022 15:00  
Reported On : 13-Aug-2022 15:36  
Sample No : 22028038

**P.P.BLOOD GLUCOSE**

**TEST DESCRIPTION**

**OBSERVED VALUE**

**REFERENCE RANGE UNITS**

Blood Sugar Post Prandial (PPBS)	108	70 - 140 mg/dl
Urine Sugar (PP)	Absent	
Urine Ketone (PP)	Absent	
METHOD GLUCOSE OXIDASE PEROXIDASE (GOD /POD)		

\*\* END OF REPORT \*\*

  
Checked By

Provisional

Authorized By Technician

Printed By : SSSL on 13/08/2022 03:37:09PM

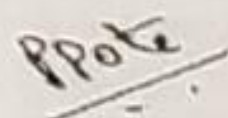
  
Dr. Pragati Pote  
MB, DPB,  
(Path & Bact)

A Social Venture of  
**SURANA CHARITABLE TRUST**

Regd. No. E 15635 With Charity Commissioner Mumbai  
Income Exemption No. DIT (E) / MC / 80G / 524 / 2009 - 10. 12-A Registration No. TR/31324.  
Sumannagar, Sion Trombay Road, Chembur, Mumbai - 400071 **Tel. : 022-3378 3378**  
Email: info@suranasethiahospital.in Web. : www.suranasethiahospital.com



NABH PRE ACCREDITATION  
ENTRY LEVEL HOSPITAL  
PEH-2018-0537



**SURANA SETHIA HOSPITAL  
AND RESEARCH CENTRE  
CHARITABLE**

Chembur | Malad | Bhiwandi | Navi Mumbai

Patient Name : MRS. KUMAR SANTOSH RINKU	IP / OP No : 1120464
Ordered Loc : Hospital clinic	Gender : Female Age : 33 Y 0 M 1 D
Referred By : Dr.MEDIWHEEL	Vch No : 1351681
Class : OPD	Received Dt : 13-Aug-2022 12:15
Current Loc :	Reported On : 13-Aug-2022 15:49
Accession No : 22011026	Sample No : 22028015

**RENAL FUNCTION TEST**

TEST DESCRIPTION	OBSERVED VALUE	REFERENCE RANGE\UNITS
BUN	12.0	8.0 - 21.0 mg/dl
Uric Acid	4.4	3.5 - 7.2 mg/dl
Sodium [Na+]	140	135 - 155 mmol/L
Potassium [K+]	4.2	3.6 - 5.5 mmol/L
Chloride [Cl-]	100	96 - 108 mmol/L
Calcium	9.5	8.4 - 10.2 mg/dl
Phosphorus	2.4	2.5 - 4.5 mg/dl

\*\* END OF REPORT \*\*

*[Signature]*  
Checked By

Authorized By Technician

*[Signature]*  
Dr. Pragati Pote  
MB, DPB,  
(Path & Bact)

Provisional

Printed By : SSSL on 13/08/2022 03:49:48PM

A Social Venture of  
**SURANA CHARITABLE TRUST**

Regd. No. E 15635 With Charity Commissioner Mumbai  
Income Exemption No. DIT (E) / MC / 80G / 524 / 2009 - 10, 12-A Registration No. TR/31324.  
Sumannagar, Sion Trombay Road, Chembur, Mumbai - 400071 **Tel. : 022-3378 3378**  
Email: info@suranasethiahospital.in Web. : www.suranasethiahospital.com



NABH PRE ACCREDITATION  
ENTRY LEVEL HOSPITAL  
PEH-2018-0537



**SURANA SETHIA HOSPITAL  
AND RESEARCH CENTRE  
CHARITABLE**

Chembur | Malad | Bhiwandi | Navi Mumbai

Patient Name : MRS. KUMAR SANTOSH RINKU  
Ordered Loc : Hospital clinic  
Referred By : Dr.MEDIWHEEL  
Class : OPD  
Current Loc :  
Accession No : 22011026

IP / OP No : 1120464  
Gender : Female Age : 33 Y 0 M 1 D  
Vch No : 1351681  
Received Dt : 13-Aug-2022 12:15  
Reported On : 13-Aug-2022 15:49  
Sample No : 22028015

LIPID PROFILE

<u>TEST DESCRIPTION</u>	<u>OBSERVED VALUE</u>	<u>REFERENCE RANGE\UNITS</u>
Total Cholesterol	150	150 - 250 mg%
Triglycerides	60	35 - 160 mg%
HDL Cholesterol	50	30 - 70 mg%
VLDL Cholesterol	12.00	7.00 - 35.00 mg%
LDL Cholesterol	<b>88.00</b>	108.00 - 145.00 mg%
LDL/HDL Ratio	1.76	1.10 - 3.90
TC/HDL CHOL Ratio	<b>3.00</b>	3.50 - 5.00

\*\* END OF REPORT \*\*

Checked By

Authorized By Technician

Provisional

Printed By : SSSL on 13/08/2022 03:49:47PM

Dr. Pragati Pote  
MB, DPB,  
(Path & Bact)

A Social Venture of  
**SURANA CHARITABLE TRUST**

Regd. No. E 15635 With Charity Commissioner Mumbai  
Income Exemption No. DIT (E) / MC / 80G / 524 / 2009 - 10. 12-A Registration No. TR/31324.  
Sumannagar, Sion Trombay Road, Chembur, Mumbai - 400071 **Tel. : 022-3378 3378**  
Email: info@suranasethiahospital.in Web. : www.suranasethiahospital.com



NABH PRE ACCREDITATION  
ENTRY LEVEL HOSPITAL  
PEH-2018-0537



**SURANA SETHIA HOSPITAL  
AND RESEARCH CENTRE  
CHARITABLE**

Chembur | Malad | Bhiwandi | Navi Mumbai

Patient Name : MRS. KUMAR SANTOSH RINKU	IP / OP No : 1120464
Ordered Loc : Hospital clinic	Gender : Female Age : 33 Y 0 M 1 D
Referred By : Dr.MEDIWHEEL	Vch No : 1351681
Class : OPD	Received Dt : 13-Aug-2022 12:15
Current Loc :	Reported On : 13-Aug-2022 15:49
Accession No : 22011026	Sample No : 22028015

**LIVER FUNCTION TEST**

<u>TEST DESCRIPTION</u>	<u>OBSERVED VALUE</u>	<u>REFERENCE RANGE\UNITS</u>
Total Bilirubin	0.4	0.1 - 1.2 mg/dl
Conjugated (Direct) Bilirubin	0.2	0.0 - 0.3 mg/dl
Unconjugated (Indirect) Bilirubin	0.2	0.1 - 1.0 mg/dL

\*\* END OF REPORT \*\*

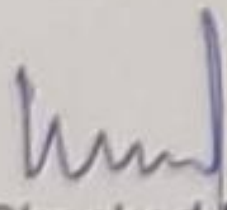
  
Checked By

Authorized By Technician

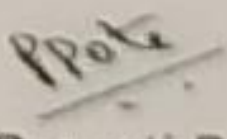
  
Dr. Pragati Pote  
MB, DPB,  
(Path & Bact)

Provisional Printed By : SSSL on 13/08/2022 03:49:48PM

A Social Venture of  
**SURANA CHARITABLE TRUST**

Regd. No. E 15635 With Charity Commissioner Mumbai  
Income Exemption No. DIT (E) / MC / 80G / 524 / 2009 - 10, 12-A Registration No. TR/31324.  
Sumannagar, Sion Trombay Road, Chembur, Mumbai - 400071 **Tel. : 022-3378 3378**  
Email: info@suranasethiahospital.in Web. : www.suranasethiahospital.com





NABH PRE ACCREDITATION  
ENTRY LEVEL HOSPITAL  
PEH-2018-0537



**SURANA SETHIA HOSPITAL  
AND RESEARCH CENTRE  
CHARITABLE**

Chembur | Malad | Bhiwandi | Navi Mumbai

Patient Name : MRS. KUMAR SANTOSH RINKU	IP / OP No : 1120464
Ordered Loc : Hospital clinic	Gender : Female Age : 33 Y 0 M 1 D
Referred By : Dr.MEDIWHEEL	Vch No : 1351681
Class : OPD	Received Dt : 13-Aug-2022 12:15
Current Loc :	Reported On : 13-Aug-2022 15:48
Accession No : 22011026	Sample No : 22028010

**URINE ANALYSIS**

<u>TEST DESCRIPTION</u>	<u>OBSERVED VALUE</u>	<u>REFERENCE RANGE/UNITS</u>
<b><u>PHYSICAL EXAMINATION</u></b>		
Quantity	20 ml	
Colour	Pale yellow	
Appearance	Clear	
Deposit	Absent	
Reaction [PH]	Acidic	
Specific Gravity	1.015	
<b><u>CHEMICAL EXAMINATION</u></b>		
Urine Albumin	Absent	
Sugar	Absent	
Ketone Bodies	Absent	
Occult Blood	Absent	
Bile Pigment	Absent	
Bile Salt	Absent	
<b><u>MICROSCOPIC EXAMINATION</u></b>		
Red Blood Cells	Absent	00-02
Pus Cells	1 - 2	00-02 / hpf
Epithelial Cells	2 - 3	00-02 / hpf
Casts	Absent	
Crystals	Absent	
Spermatozoa	Absent	
Trichomonas Vaginalis	Absent	
Yeast Cells	Absent	
Amorphous Deposits	Absent	
Bacteria	Absent	

\*\* END OF REPORT \*\*

Checked By

Authorized By Technician

Dr. Pragati Pote  
MB, DPB,  
(Path & Bact)

Provisional Printed By : SSSL on 13/08/2022 03:48:50PM

A Social Venture of  
**SURANA CHARITABLE TRUST**

Regd. No. E 15635 With Charity Commissioner Mumbai  
Income Exemption No. DIT (E) / MC / 80G / 524 / 2009 - 10, 12-A Registration No. TR/31324,  
Sumannagar, Sion Trombay Road, Chembur, Mumbai - 400071 **Tel. : 022-3378 3378**  
Email: info@suranasethiahospital.in Web : www.suranasethiahospital.com



NABH PRE ACCREDITATION  
ENTRY LEVEL HOSPITAL  
PEH-2018-0537



**SURANA SETHIA HOSPITAL  
AND RESEARCH CENTRE  
CHARITABLE**

Chembur | Malad | Bhiwandi | Navi Mumbai

NAME : SANTOSH RINKU KUMAR (33Y/F)  
REF. BY : SELF  
TEST ASKED : T3-T4-TSH

SAMPLE COLLECTED AT :  
(4000711424), SURANA SETHIA HOSPITAL, SION - TROMBAY  
ROAD, SUMAN NAGAR, CHEMBUR, MUMBAI, MAHARASHTRA  
400071, 400071

TEST NAME	TECHNOLOGY	VALUE	UNITS	REFERENCE RANGE
TOTAL TRIIODOTHYRONINE (T3)	C.M.I.A	95	ng/dl	58 - 159
TOTAL THYROXINE (T4)	C.M.I.A	6.86	µg/dl	4.87 - 11.72
THYROID STIMULATING HORMONE (TSH)	C.M.I.A	1.47	µIU/ml	0.35 - 4.94

Please correlate with clinical conditions.

**Method :**

T3 - Fully Automated Chemi Luminescent Microparticle Immunoassay  
T4 - Fully Automated Chemi Luminescent Microparticle Immunoassay  
TSH - Fully Automated Chemi Luminescent Microparticle Immunoassay

Pregnancy reference ranges for TSH

1st Trimester : 0.10 - 2.50

2nd Trimester : 0.20 - 3.00

3rd Trimester : 0.30 - 3.00

**Reference:**

Guidelines of American Thyroid Association for the Diagnosis and Management of Thyroid Disease During Pregnancy and Postpartum, Thyroid, 2011, 21; 1-46

Sample Collected on (SCT) : 13 Aug 2022 10:00

Sample Received on (SRT) : 13 Aug 2022 13:33

Report Released on (RRT) : 13 Aug 2022 15:18

Sample Type : SERUM

Labcode : 1308070967/AJ392

Regd. No. E 15635 With Charity Commissioner Mumbai

Income Exemption No. DIT (E) / MC / 80G / 524 / 2009 - 10, 12-A Registration No. TR/31324.

Sumannagar, Sion Trombay Road, Chembur, Mumbai - 400071  
Email: info@suranasethiahospital.in Web: www.suranasethiahospital.com

Dr Vanila Rathi MD(Path)

Dr Sumanta Basak, DPB

Page : 1 of 2



NABH PRE ACCREDITATION  
ENTRY LEVEL HOSPITAL  
PEH-2018-0537



**SURANA SETHIA HOSPITAL  
AND RESEARCH CENTRE  
CHARITABLE**

Chembur | Malad | Bhiwandi | Navi Mumbai

NAME : SANTOSH RINKU KUMAR (33Y/F)  
REF. BY : SELF  
TEST ASKED : HbA1c

SAMPLE COLLECTED AT :  
(4000711424), SURANA SETHIA HOSPITAL, SION -  
TROMBAY ROAD, SUMAN NAGAR, CHEMBUR,  
MUMBAI, MAHARASHTRA 400071, 400071

TEST NAME	TECHNOLOGY	VALUE	UNITS
HbA1c - (HPLC)	H.P.L.C	5.5	%

Reference Range :

Reference Range: As per ADA Guidelines

Below 5.7% : Normal  
5.7% - 6.4% : Prediabetic  
>=6.5% : Diabetic

Guidance For Known Diabetics

Below 6.5% : Good Control  
6.5% - 7% : Fair Control  
7.0% - 8% : Unsatisfactory Control  
>8% : Poor Control

Method : Fully Automated H.P.L.C. using Biorad Variant II Turbo

AVERAGE BLOOD GLUCOSE (ABG)	CALCULATED	111	mg/dl
-----------------------------	------------	-----	-------

Reference Range :

90 - 120 mg/dl : Good Control  
121 - 150 mg/dl : Fair Control  
151 - 180 mg/dl : Unsatisfactory Control  
> 180 mg/dl : Poor Control

Method : Derived from HBA1c values

Please correlate with clinical conditions.

-- End of report --

Sample Collected on (SCT) : 13 Aug 2022 10:00  
Sample Received on (SRT) : 13 Aug 2022 13:35  
Report Released on (RRT) : 13 Aug 2022 14:17

A Social Venture of

**SURANA CHARITABLE TRUST**

Labcode : 1308071177/AJ392

Regd. No. E 15635 With Charity Commissioner Mumbai  
Income Exemption No. DIT (E) / MC / 80G / 524 / 2009-10. 12-A Registration No. TR/31324.

Sumannagar, Sion Trombay Road, Chembur, Mumbai - 400071 **Tel. : 022-3378 3378**

Email: info@suranasethiahospital.in Web : www.suranasethiahospital.com

Dr Vanita Rathi MD(Path)

Dr Sumanta Basak, DPB

Page 2 of 2



NABH PRE ACCREDITATION  
ENTRY LEVEL HOSPITAL  
PEH-2018-0537



**SURANA SETHIA HOSPITAL  
AND RESEARCH CENTRE  
CHARITABLE**

Chembur | Malad | Bhiwandi | Navi Mumbai

NAME	: MRS. KUMAR SANTOSH RINKU	SEX	: FEMALE
AGE	: 33 YRS	ID NO.	: 1120464
REF BY	: C/O. MEDI WHEEL	DATE	: 13/08/2022

**X-RAY CHEST PA VIEW**

**Protocol :**

Computerised radiography of chest PA reveals:

**Observation:**

- Lung fields appear clear.
- Cardiac silhouette is within normal limits.
- Bilateral costophrenic angles are clear.
- Visualised bones are unremarkable.

**Impression:**

- No significant abnormality detected.

  
DR. KETAN KALASKAR  
M.D.

Consultant Radiologist  
OPD/KKRG

A Social Venture of

**SURANA CHARITABLE TRUST**

Regd. No. E 15635 With Charity Commissioner Mumbai

Income Exemption No. DIT (E) / MC / 80G / 524 / 2009 - 10, 12-A Registration No. TR/31324.

Sumannagar, Sion Trombay Road, Chembur, Mumbai - 400071 Tel. : 022-3378 3378

Email: info@suranasethiahospital.in Web. : www.suranasethiahospital.com



NABH PRE ACCREDITATION  
ENTRY LEVEL HOSPITAL  
PEH-2018-0537



**SURANA SETHIA HOSPITAL  
AND RESEARCH CENTRE  
CHARITABLE**

Chembur | Malad | Bhiwandi | Navi Mumbai

NAME	: MRS. KUMAR SANTOSH RINKU	SEX	: FEMALE
AGE	: 33 YRS	ID NO.	: 1120464
REF BY	: C/O. MEDI WHEEL	DATE	: 13/08/2022

**EXAMINATION: ULTRASONOGRAPHY OF WHOLE ABDOMEN**

Liver is normal in size, shape and echotexture.

No focal or generalised lesion is seen.

The portal vein & biliary radicles appear normal.

Gall bladder is physiologically distended & shows multiple calculi within; largest measuring 6.1 mm. CBD is not dilated.

Pancreas is normal in size & echotexture. Pancreatic duct is not dilated.

Spleen is normal in size & echotexture.

Both kidneys are normal in size, shape and echotexture.

Right kidney measures 10.5 x 3.4 cm and left kidney measures 10.0 x 4.9 cm in size. No evidence of hydronephrosis or calculus on either side. Bilateral cortico-medullary differentiation is maintained.

The urinary bladder is well distended & shows normal wall thickness. No evidence of calculus or mass lesion seen.

Uterus is normal in size, shape & echotexture.

Endometrium appears normal.

Both ovaries are normal in size, shape & echotexture.

Both the adnexae are clear.

No free fluid is seen in the Pouch of Douglas.

**Impression:**

- **Cholelithiasis. No evidence of cholecystitis.**
- **No other significant abnormality is detected.**

**DR. KETAN KALASKAR**  
M.D.  
Consultant Radiologist  
KKRG

A Social Venture of

**SURANA CHARITABLE TRUST**

Regd. No. E 15635 With Charity Commissioner Mumbai

Income Exemption No. DIT (E) / MC / 80G / 524 / 2009 - 10, 12-A Registration No. TR/31324.

Sumannagar, Slon Trombay Road, Chembur, Mumbai - 400071 **Tel. : 022-3378 3378**

Email: info@suranasethiahospital.in Web: www.suranasethiahospital.com





NABH PRE ACCREDITATION  
ENTRY LEVEL HOSPITAL  
PEH-2018-0537



**SURANA SETHIA HOSPITAL  
AND RESEARCH CENTRE  
CHARITABLE**

Chembur | Malad | Bhiwandi | Navi Mumbai

NAME	: MRS. KUMAR SANTOSH RINKU	SEX	: FEMALE
AGE	: 33 YRS	ID NO.	: 1120464
REF BY	: C/O. MEDI WHEEL	DATE	: 13/08/2022

**EXAMINATION: 2D ECHOCARDIOGRAPHY**

**Conclusion:**

**Conclusion:**

1. All chambers normal sized.
2. Good LV function with LVEF = 60 %
3. Prolapse of anterior mitral leaflet.
4. No regional wall motion abnormality.
5. IAS / IVS intact.
6. No clot / vegetation / effusion.

**Doppler Study:**

- No diastolic dysfunction
- Mild MR.
- No TR. No PH.
- No signs of high LVEDP.

**Impression:**

- Mild Mitral valve prolapse.
- Mild mitral regurgitation.

**Dr. Dinesh Rajpal**  
MD, Physician  
Reg. No.82808.

A Social Venture of

**SURANA CHARITABLE TRUST**

Regd. No. E 15635 With Charity Commissioner Mumbai

Income Exemption No. DIT (E) / MC / 80G / 524 / 2009 - 10, 12-A Registration No. TR/31324.

Sumannagar, Sion Trombay Road, Chembur, Mumbai - 400071 **Tel. : 022-3378 3378**

Email: info@suranasethiahospital.in Web. : www.suranasethiahospital.com



NABH PRE ACCREDITATION  
ENTRY LEVEL HOSPITAL  
PEH-2018-0537



**SURANA SETHIA HOSPITAL  
AND RESEARCH CENTRE  
CHARITABLE**

Chembur | Malad | Bhiwandi | Navi Mumbai

### Doppler Study:

- Diastolic dysfunction: Normal
- RVOT = Normal mm of Hg.
- LVOT = Normal mm of Hg.
- AR: NO                      MR: mild                      PR: NO                      TR: NO
- Peak / Mean across MV= Normal mm of Hg.
- Peak / mean across AV = 3 mm of Hg.
- MV PHT = Normal
- MVA by PHT = Normal square cm.
- AR PHT = Normal millisecond
- CWD across TV = Normal mm of Hg.
- PASP by TR jet = 31 mm of Hg.

### Measurements:

	Measurement	Unit
Aorta		
LA	36	mm
AO	20	mm
ACS	32	mm
Mitral Valve		
Study		
Excursion D-E		mm
EF slop		mm/s
EPSS	4	mm

	Measurement	Unit
LV study		
IVsd	10	mm
LVIDd	44	mm
LVPWD	10	mm
IVSs	13	mm
LVIDs	22	mm
LVPWa		mm
EF %	60	%
% FS		%

A Social Venture of

**SURANA CHARITABLE TRUST**

Regd. No. E 15635 With Charity Commissioner Mumbai

Income Exemption No. DIT (E) / MC / 80G / 524 / 2009 - 10. 12-A Registration No. TR/31324.

Sumannagar, Sion Trombay Road, Chembur, Mumbai - 400071 **Tel. : 022-3378 3378**

Email: info@suranasethiahospital.in      Web. : www.suranasethiahospital.com



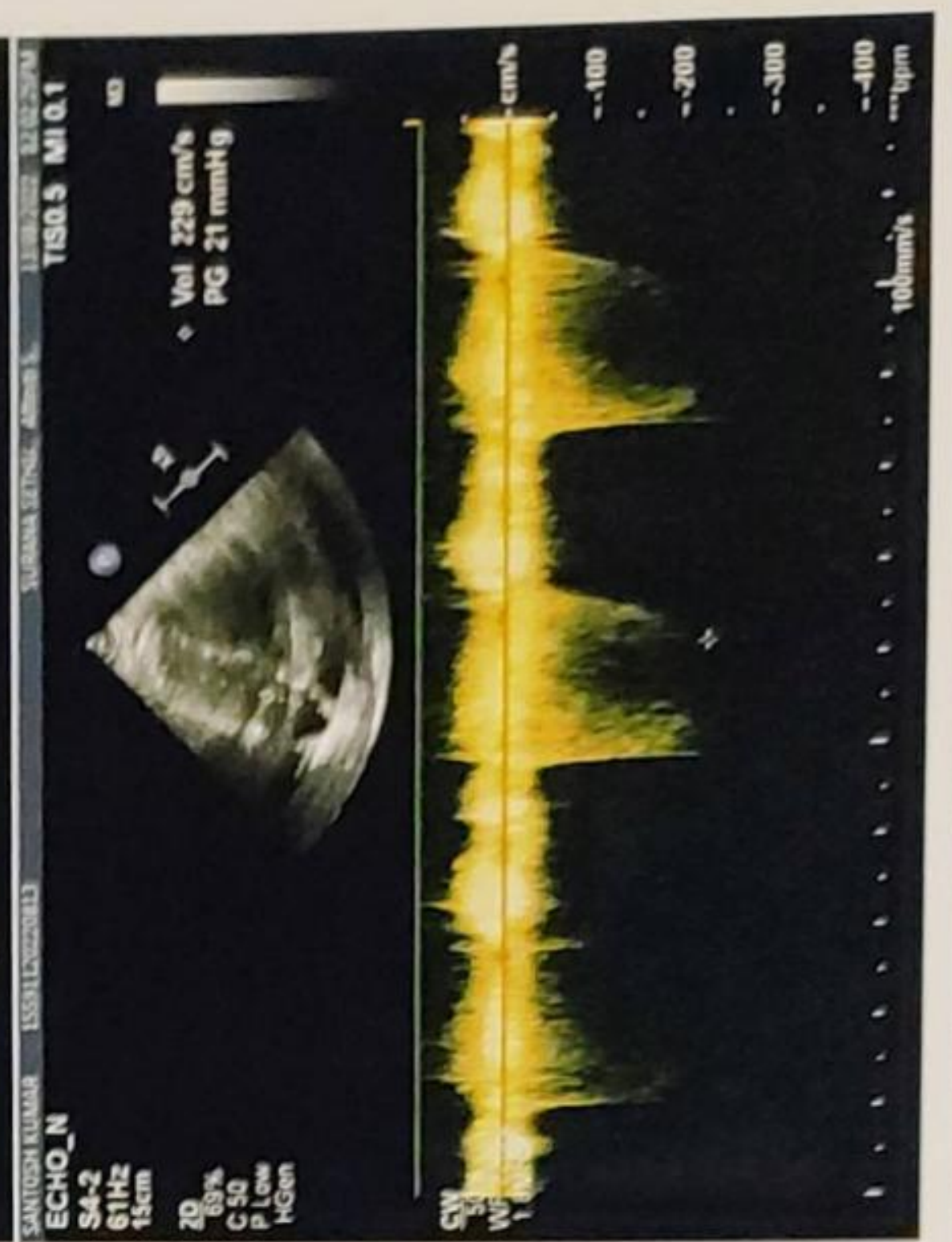
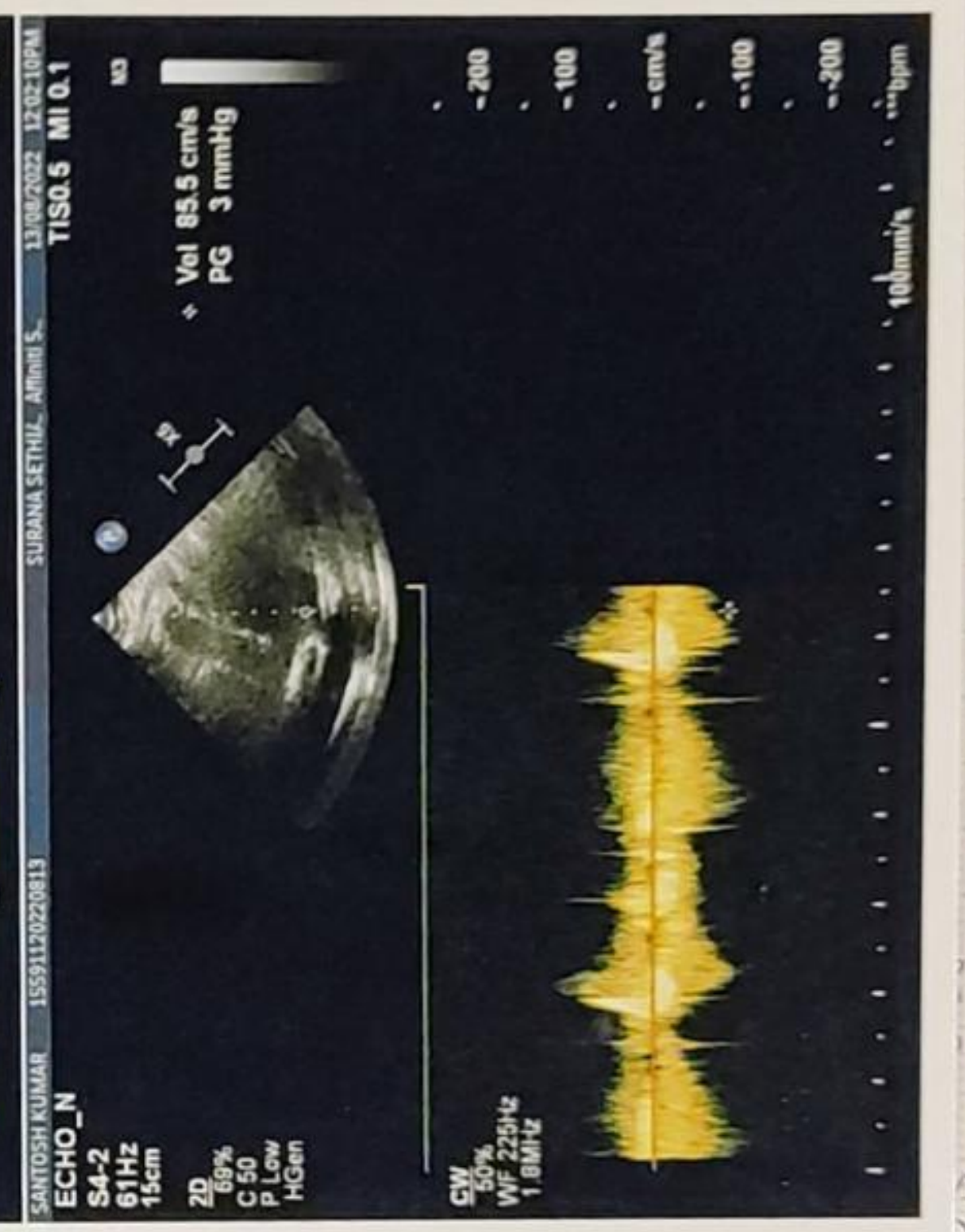
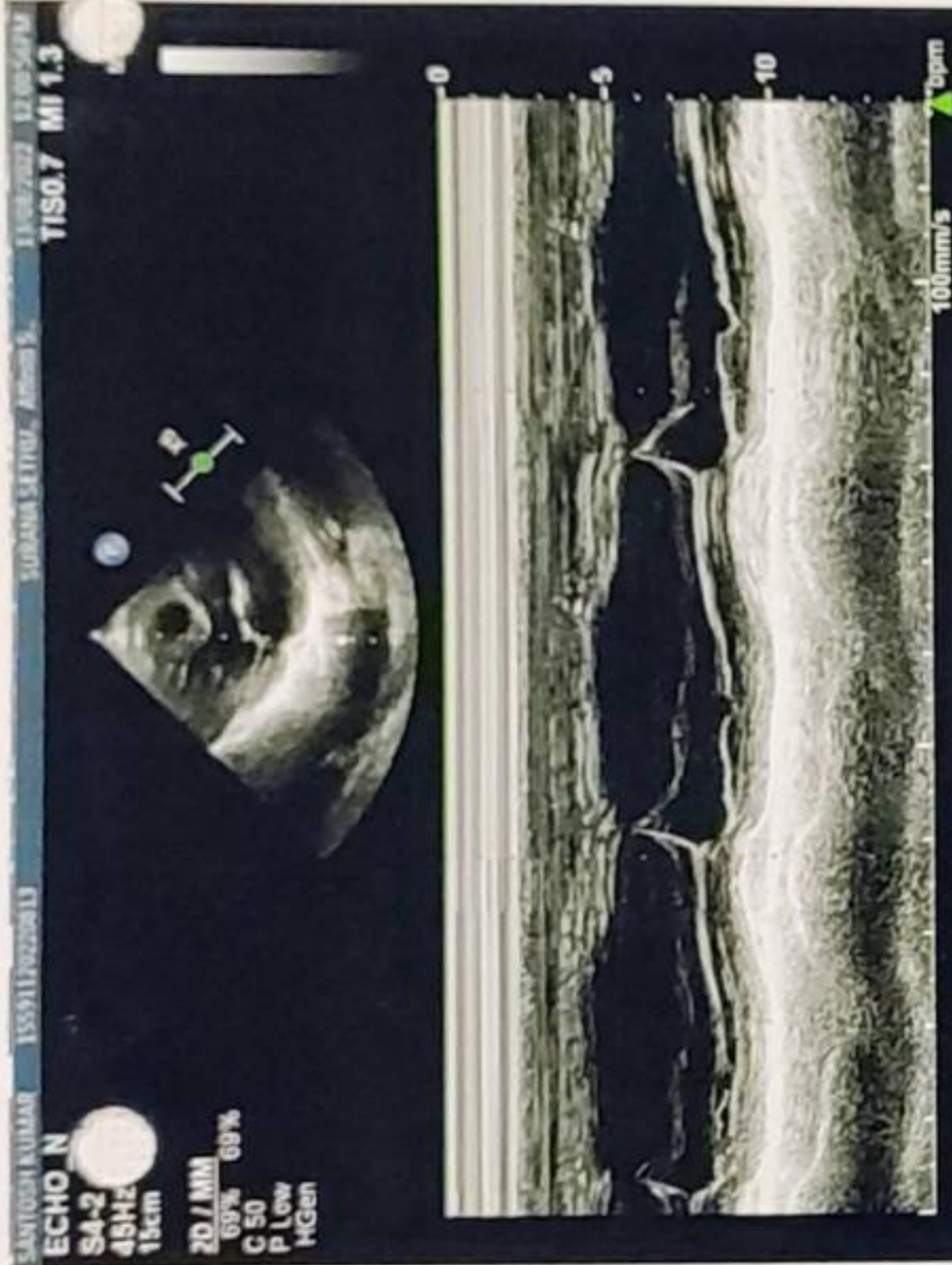
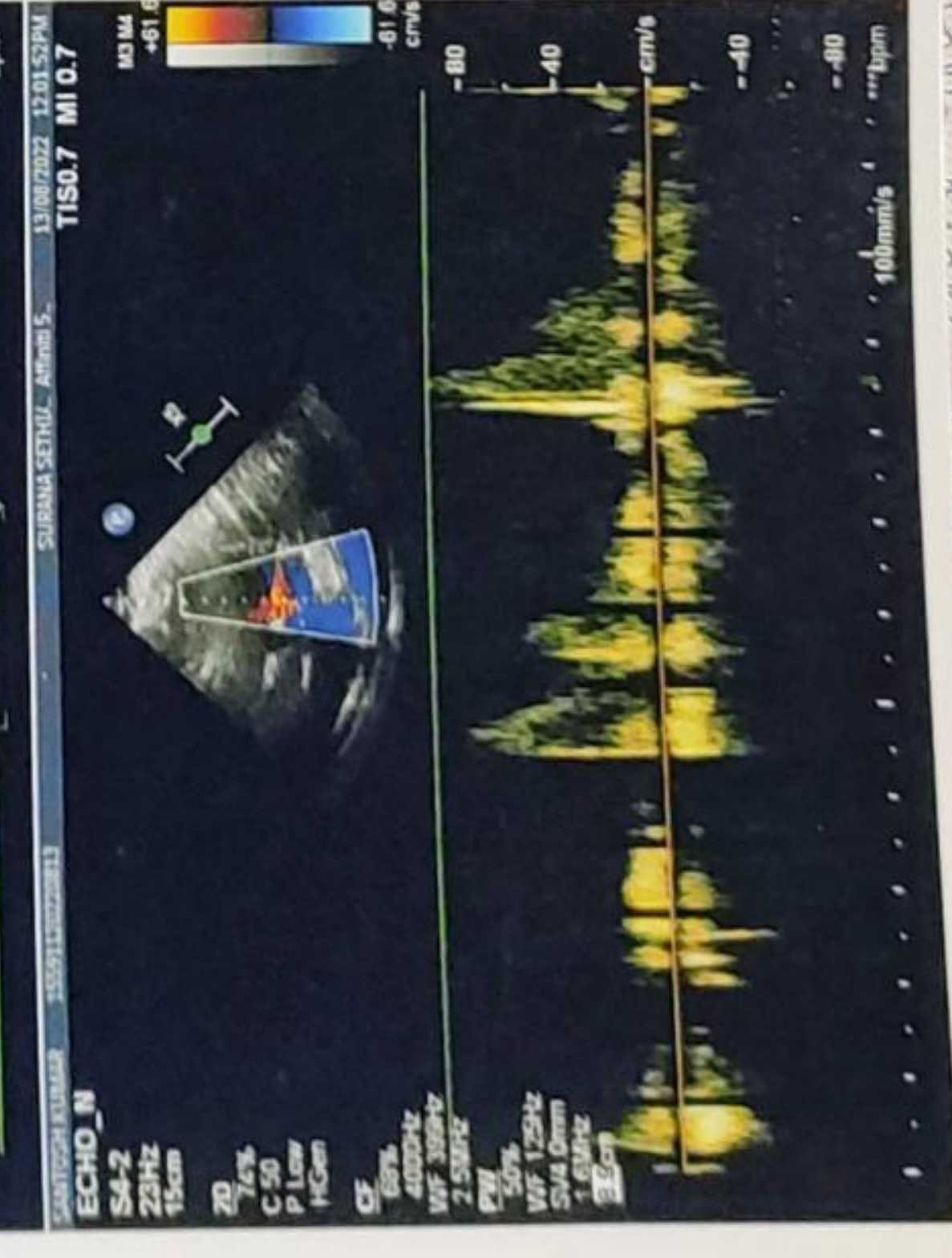
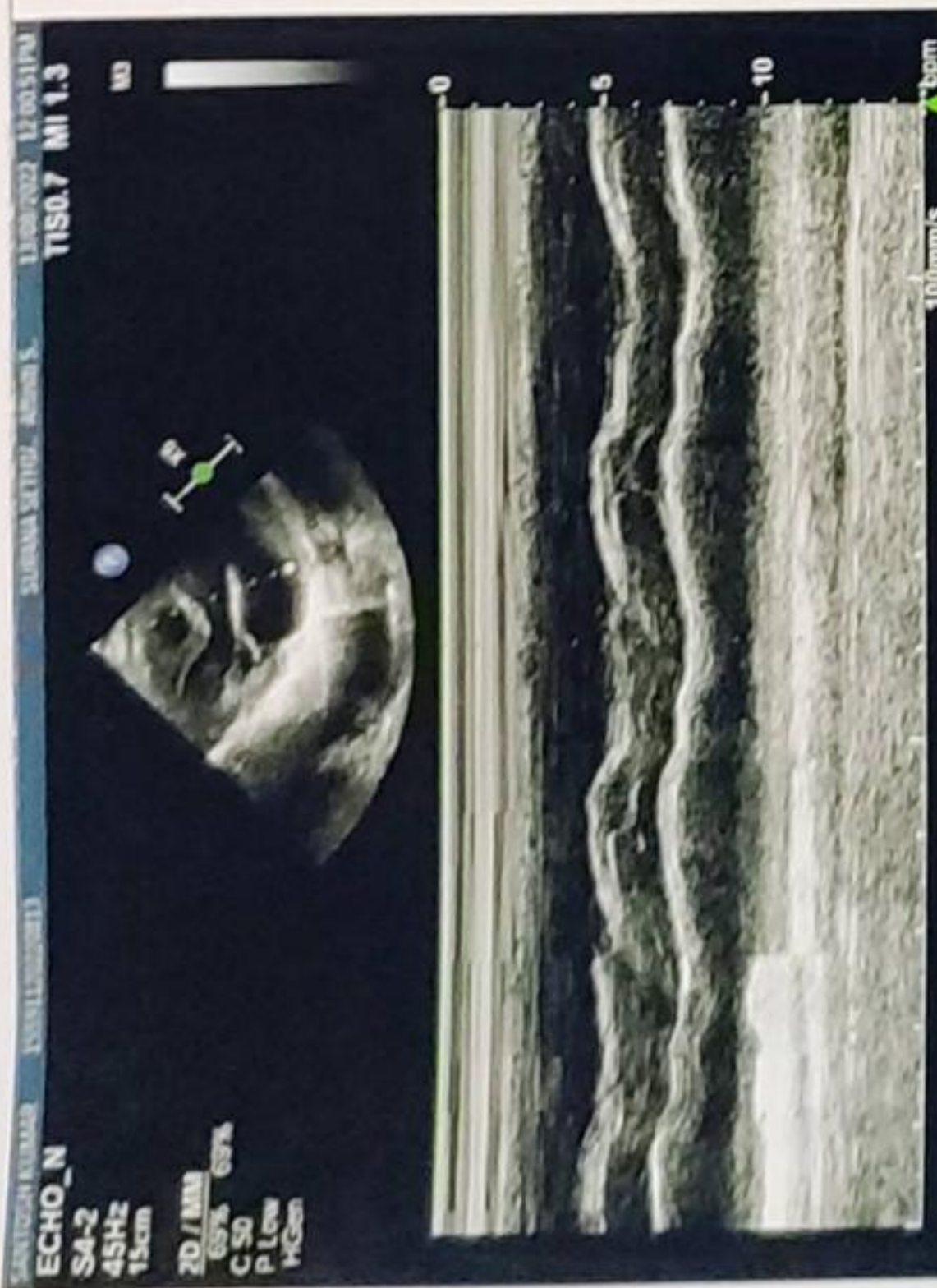

Arvind S. Surana

MR. SANTOSH KISHOR KUMAR  
Age - 33 / F  
83

Bp 110/90 mmHg  
P 92/min

QRS  
QT / QTc  
PR  
P  
PRP / PRP  
P-QRS / T  
352 / 413 ms  
146 ms  
78 ms  
222 / 222 ms  
47 / 31 / 48 degrees

Normal sinus rhythm with sinus arrhythmia  
Normal ECG

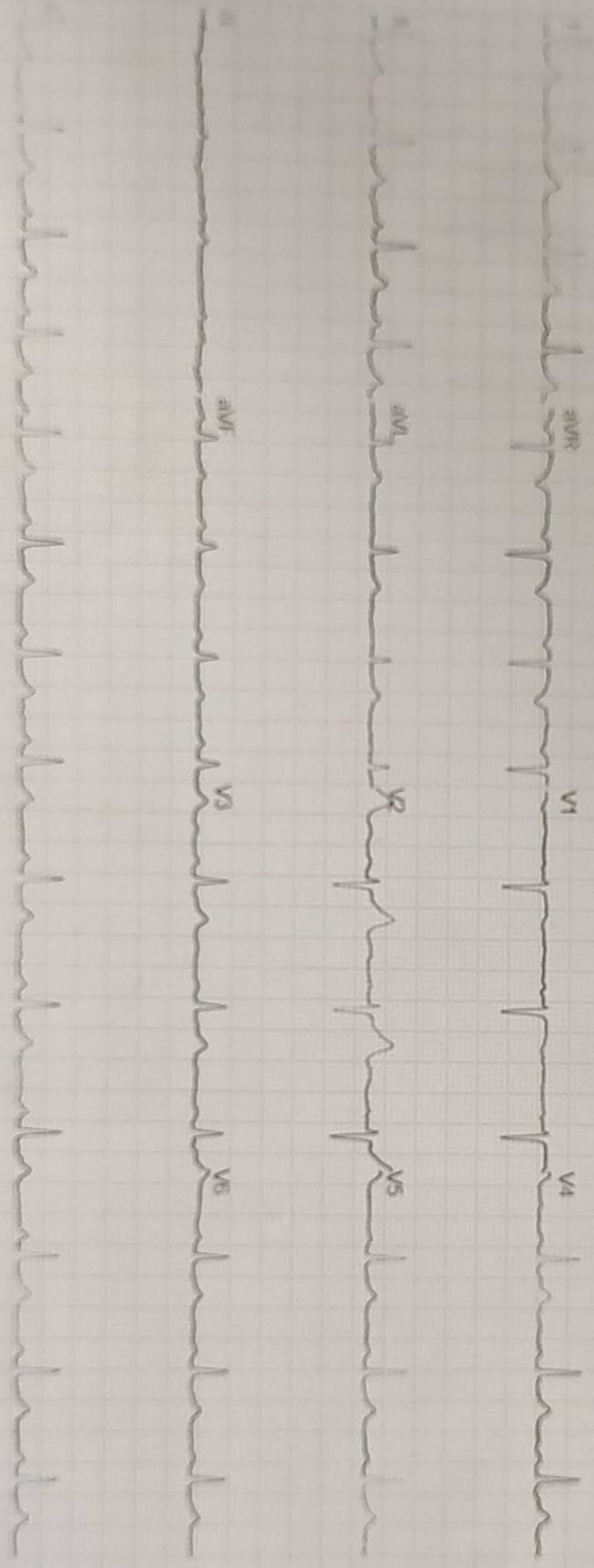

Calibrated 1000  
125 mm/s  
50 mm/mV  
ADS 0.50-20 Hz  
50 Hz  
4x2 5x3 25 P1  
Unconfirmed