

Patient Name : Mrs.CHAITANYA AREKUTI	Collected : 08/Aug/2023 12:13PM
Age/Gender : 36 Y 3 M 20 D/F	Received : 08/Aug/2023 02:44PM
UHID/MR No : CSAR.0000131880	Reported : 08/Aug/2023 05:43PM
Visit ID : CSAROPV304552	Status : Final Report
Ref Doctor : Dr.SELF	Sponsor Name : ARCOFEMI HEALTHCARE LIMITED
Emp/Auth/TPA ID : bobS43169	

DEPARTMENT OF HAEMATOLOGY

ARCOFEMI - MEDIWHEEL - FULL BODY HEALTH ANNUAL PLUS CHECK - FEMALE - 2D ECHO - PAN INDIA - FY2324

Test Name	Result	Unit	Bio. Ref. Range	Method
-----------	--------	------	-----------------	--------

HEMOGRAM , WHOLE BLOOD EDTA

HAEMOGLOBIN	11.1	g/dL	12-15	Spectrophotometer
PCV	33.30	%	36-46	Electronic pulse & Calculation
RBC COUNT	3.97	Million/cu.mm	3.8-4.8	Electrical Impedence
MCV	83.9	fL	83-101	Calculated
MCH	27.9	pg	27-32	Calculated
MCHC	33.3	g/dL	31.5-34.5	Calculated
R.D.W	13.5	%	11.6-14	Calculated
TOTAL LEUCOCYTE COUNT (TLC)	7,180	cells/cu.mm	4000-10000	Electrical Impedence

DIFFERENTIAL LEUCOCYTIC COUNT (DLC)

NEUTROPHILS	59.6	%	40-80	Electrical Impedence
LYMPHOCYTES	31.6	%	20-40	Electrical Impedence
EOSINOPHILS	2.4	%	1-6	Electrical Impedence
MONOCYTES	6	%	2-10	Electrical Impedence
BASOPHILS	0.4	%	<1-2	Electrical Impedence

ABSOLUTE LEUCOCYTE COUNT

NEUTROPHILS	4279.28	Cells/cu.mm	2000-7000	Electrical Impedence
LYMPHOCYTES	2268.88	Cells/cu.mm	1000-3000	Electrical Impedence
EOSINOPHILS	172.32	Cells/cu.mm	20-500	Electrical Impedence
MONOCYTES	430.8	Cells/cu.mm	200-1000	Electrical Impedence
BASOPHILS	28.72	Cells/cu.mm	0-100	Electrical Impedence

PLATELET COUNT	444000	cells/cu.mm	150000-410000	Electrical impedence
ERYTHROCYTE SEDIMENTATION RATE (ESR)	26	mm at the end of 1 hour	0-20	Modified Westgren method

PERIPHERAL SMEAR

RBCs: are normocytic normochromic

WBCs: are normal in total number with normal distribution and morphology.

PLATELETS: appear adequate in number.

HEMOPARASITES: negative

IMPRESSION: NORMOCYTIC NORMOCHROMIC BLOOD PICTURE.

Patient Name : Mrs.CHAITANYA AREKUTI	Collected : 08/Aug/2023 12:13PM
Age/Gender : 36 Y 3 M 20 D/F	Received : 08/Aug/2023 02:44PM
UHID/MR No : CSAR.0000131880	Reported : 08/Aug/2023 05:43PM
Visit ID : CSAROPV304552	Status : Final Report
Ref Doctor : Dr.SELF	Sponsor Name : ARCOFEMI HEALTHCARE LIMITED
Emp/Auth/TPA ID : bobS43169	

DEPARTMENT OF HAEMATOLOGY

ARCOFEMI - MEDIWHEEL - FULL BODY HEALTH ANNUAL PLUS CHECK - FEMALE - 2D ECHO - PAN INDIA - FY2324

Test Name	Result	Unit	Bio. Ref. Range	Method



SIN No:BED230187108

Patient Name : Mrs.CHAITANYA AREKUTI	Collected : 08/Aug/2023 12:13PM
Age/Gender : 36 Y 3 M 20 D/F	Received : 08/Aug/2023 02:44PM
UHID/MR No : CSAR.0000131880	Reported : 08/Aug/2023 06:32PM
Visit ID : CSAROPV304552	Status : Final Report
Ref Doctor : Dr.SELF	Sponsor Name : ARCOFEMI HEALTHCARE LIMITED
Emp/Auth/TPA ID : bobS43169	

DEPARTMENT OF HAEMATOLOGY

ARCOFEMI - MEDIWHEEL - FULL BODY HEALTH ANNUAL PLUS CHECK - FEMALE - 2D ECHO - PAN INDIA - FY2324

Test Name	Result	Unit	Bio. Ref. Range	Method
-----------	--------	------	-----------------	--------

BLOOD GROUP ABO AND RH FACTOR , WHOLE BLOOD EDTA

BLOOD GROUP TYPE	A			Microplate Hemagglutination
Rh TYPE	Positive			Microplate Hemagglutination



SIN No:BED230187108

Patient Name : Mrs.CHAITANYA AREKUTI	Collected : 08/Aug/2023 12:13PM
Age/Gender : 36 Y 3 M 20 D/F	Received : 08/Aug/2023 03:26PM
UHID/MR No : CSAR.0000131880	Reported : 08/Aug/2023 03:55PM
Visit ID : CSAROPV304552	Status : Final Report
Ref Doctor : Dr.SELF	Sponsor Name : ARCOFEMI HEALTHCARE LIMITED
Emp/Auth/TPA ID : bobS43169	

DEPARTMENT OF BIOCHEMISTRY

ARCOFEMI - MEDIWHEEL - FULL BODY HEALTH ANNUAL PLUS CHECK - FEMALE - 2D ECHO - PAN INDIA - FY2324

Test Name	Result	Unit	Bio. Ref. Range	Method
-----------	--------	------	-----------------	--------

GLUCOSE, FASTING , NAF PLASMA	93	mg/dL	70-100	HEXOKINASE
-------------------------------	----	-------	--------	------------

Comment:

As per American Diabetes Guidelines

Fasting Glucose Values in mg/d L	Interpretation
<100 mg/dL	Normal
100-125 mg/dL	Prediabetes
≥126 mg/dL	Diabetes

GLUCOSE, POST PRANDIAL (PP), 2 HOURS , SODIUM FLUORIDE PLASMA (2 HR)	92	mg/dL	70-140	HEXOKINASE
--	----	-------	--------	------------

Comment:

It is recommended that FBS and PPBS should be interpreted with respect to their Biological reference ranges and not with each other.

Conditions which may lead to lower postprandial glucose levels as compared to fasting glucose levels may be due to reactive hypoglycemia, dietary meal content, duration or timing of sampling after food digestion and absorption, medications such as insulin preparations, sulfonylureas, amylin analogues, or conditions such as overproduction of insulin.

Ref: Marks medical biochemistry and clinical approach



Patient Name : Mrs.CHAITANYA AREKUTI	Collected : 08/Aug/2023 12:13PM
Age/Gender : 36 Y 3 M 20 D/F	Received : 08/Aug/2023 03:26PM
UHID/MR No : CSAR.0000131880	Reported : 08/Aug/2023 03:55PM
Visit ID : CSAROPV304552	Status : Final Report
Ref Doctor : Dr.SELF	Sponsor Name : ARCOFEMI HEALTHCARE LIMITED
Emp/Auth/TPA ID : bobS43169	

DEPARTMENT OF BIOCHEMISTRY

ARCOFEMI - MEDIWHEEL - FULL BODY HEALTH ANNUAL PLUS CHECK - FEMALE - 2D ECHO - PAN INDIA - FY2324

Test Name	Result	Unit	Bio. Ref. Range	Method
HBA1C, GLYCATED HEMOGLOBIN , WHOLE BLOOD EDTA	5.9	%		HPLC
ESTIMATED AVERAGE GLUCOSE (eAG) , WHOLE BLOOD EDTA	123	mg/dL		Calculated

**Comment:**

Reference Range as per American Diabetes Association (ADA):

REFERENCE GROUP	HBA1C IN %
NON DIABETIC ADULTS >18 YEARS	<5.7
AT RISK (PREDIABETES)	5.7 – 6.4
DIAGNOSING DIABETES	≥ 6.5
DIABETICS	
· EXCELLENT CONTROL	6 – 7
· FAIR TO GOOD CONTROL	7 – 8
· UNSATISFACTORY CONTROL	8 – 10
· POOR CONTROL	>10

Note: Dietary preparation or fasting is not required.

1. A1C test should be performed at least two times a year in patients who are meeting treatment goals (and who have stable glycemic control).
2. Lowering A1C to below or around 7% has been shown to reduce microvascular and neuropathic complications of type 1 and type 2 diabetes. When mean annual HbA1c is <1.1 times ULN (upper limit of normal), renal and retinal complications are rare, but complications occur in >70% of cases when HbA1c is >1.7 times ULN.
3. Falsely low HbA1c (below 4%) may be observed in patients with clinical conditions that shorten erythrocyte life span or decrease mean erythrocyte age. HbA1c may not accurately reflect glycemic control when clinical conditions that affect erythrocyte survival are present. Fructosamine may be used as an alternate measurement of glycemic control



Patient Name : Mrs.CHAITANYA AREKUTI	Collected : 08/Aug/2023 12:13PM
Age/Gender : 36 Y 3 M 20 D/F	Received : 08/Aug/2023 03:29PM
UHID/MR No : CSAR.0000131880	Reported : 08/Aug/2023 04:10PM
Visit ID : CSAROPV304552	Status : Final Report
Ref Doctor : Dr.SELF	Sponsor Name : ARCOFEMI HEALTHCARE LIMITED
Emp/Auth/TPA ID : bobS43169	

DEPARTMENT OF BIOCHEMISTRY

ARCOFEMI - MEDIWHEEL - FULL BODY HEALTH ANNUAL PLUS CHECK - FEMALE - 2D ECHO - PAN INDIA - FY2324

Test Name	Result	Unit	Bio. Ref. Range	Method
-----------	--------	------	-----------------	--------

LIPID PROFILE , SERUM

TOTAL CHOLESTEROL	180	mg/dL	<200	CHO-POD
TRIGLYCERIDES	80	mg/dL	<150	GPO-POD
HDL CHOLESTEROL	51	mg/dL	40-60	Enzymatic Immunoinhibition
NON-HDL CHOLESTEROL	129	mg/dL	<130	Calculated
LDL CHOLESTEROL	<b>113.2</b>	mg/dL	<100	Calculated
VLDL CHOLESTEROL	16	mg/dL	<30	Calculated
CHOL / HDL RATIO	3.53		0-4.97	Calculated

Comment:

Reference Interval as per National Cholesterol Education Program (NCEP) Adult Treatment Panel III Report.

	Desirable	Borderline High	High	Very High
TOTAL CHOLESTEROL	< 200	200 - 239	≥ 240	
TRIGLYCERIDES	<150	150 - 199	200 - 499	≥ 500
LDL	Optimal < 100 Near Optimal 100-129	130 - 159	160 - 189	≥ 190
HDL	≥ 60			
NON-HDL CHOLESTEROL	Optimal <130; Above Optimal 130-159	160-189	190-219	>220

Measurements in the same patient can show physiological and analytical variations.

NCEP ATP III identifies non-HDL cholesterol as a secondary target of therapy in persons with high triglycerides.



Patient Name : Mrs.CHAITANYA AREKUTI	Collected : 08/Aug/2023 12:13PM
Age/Gender : 36 Y 3 M 20 D/F	Received : 08/Aug/2023 03:29PM
UHID/MR No : CSAR.0000131880	Reported : 08/Aug/2023 04:10PM
Visit ID : CSAROPV304552	Status : Final Report
Ref Doctor : Dr.SELF	Sponsor Name : ARCOFEMI HEALTHCARE LIMITED
Emp/Auth/TPA ID : bobS43169	

DEPARTMENT OF BIOCHEMISTRY

ARCOFEMI - MEDIWHEEL - FULL BODY HEALTH ANNUAL PLUS CHECK - FEMALE - 2D ECHO - PAN INDIA - FY2324

Test Name	Result	Unit	Bio. Ref. Range	Method
-----------	--------	------	-----------------	--------

LIVER FUNCTION TEST (LFT) , SERUM				
BILIRUBIN, TOTAL	0.63	mg/dL	0.3-1.2	DPD
BILIRUBIN CONJUGATED (DIRECT)	0.13	mg/dL	<0.2	DPD
BILIRUBIN (INDIRECT)	0.50	mg/dL	0.0-1.1	Dual Wavelength
ALANINE AMINOTRANSFERASE (ALT/SGPT)	17	U/L	<35	IFCC
ASPARTATE AMINOTRANSFERASE (AST/SGOT)	22.0	U/L	<35	IFCC
ALKALINE PHOSPHATASE	68.00	U/L	30-120	IFCC
PROTEIN, TOTAL	7.57	g/dL	6.6-8.3	Biuret
ALBUMIN	4.72	g/dL	3.5-5.2	BROMO CRESOL GREEN
GLOBULIN	2.85	g/dL	2.0-3.5	Calculated
A/G RATIO	1.66		0.9-2.0	Calculated



SIN No:SE04446526

Patient Name : Mrs.CHAITANYA AREKUTI	Collected : 08/Aug/2023 12:13PM
Age/Gender : 36 Y 3 M 20 D/F	Received : 08/Aug/2023 03:29PM
UHID/MR No : CSAR.0000131880	Reported : 08/Aug/2023 04:10PM
Visit ID : CSAROPV304552	Status : Final Report
Ref Doctor : Dr.SELF	Sponsor Name : ARCOFEMI HEALTHCARE LIMITED
Emp/Auth/TPA ID : bobS43169	

DEPARTMENT OF BIOCHEMISTRY

ARCOFEMI - MEDIWHEEL - FULL BODY HEALTH ANNUAL PLUS CHECK - FEMALE - 2D ECHO - PAN INDIA - FY2324

Test Name	Result	Unit	Bio. Ref. Range	Method
-----------	--------	------	-----------------	--------

RENAL PROFILE/KIDNEY FUNCTION TEST (RFT/KFT) , SERUM

CREATININE	0.69	mg/dL	0.72 – 1.18	JAFFE METHOD
UREA	17.00	mg/dL	17-43	GLDH, Kinetic Assay
BLOOD UREA NITROGEN	7.9	mg/dL	8.0 - 23.0	Calculated
URIC ACID	6.62	mg/dL	2.6-6.0	Uricase PAP
CALCIUM	9.50	mg/dL	8.8-10.6	Arsenazo III
PHOSPHORUS, INORGANIC	2.81	mg/dL	2.5-4.5	Phosphomolybdate Complex
SODIUM	139	mmol/L	136–146	ISE (Indirect)
POTASSIUM	4.1	mmol/L	3.5–5.1	ISE (Indirect)
CHLORIDE	104	mmol/L	101–109	ISE (Indirect)





Patient Name : Mrs.CHAITANYA AREKUTI	Collected : 08/Aug/2023 12:13PM
Age/Gender : 36 Y 3 M 20 D/F	Received : 08/Aug/2023 03:29PM
UHID/MR No : CSAR.0000131880	Reported : 08/Aug/2023 04:10PM
Visit ID : CSAROPV304552	Status : Final Report
Ref Doctor : Dr.SELF	Sponsor Name : ARCOFEMI HEALTHCARE LIMITED
Emp/Auth/TPA ID : bobS43169	

**DEPARTMENT OF BIOCHEMISTRY**

**ARCOFEMI - MEDIWHEEL - FULL BODY HEALTH ANNUAL PLUS CHECK - FEMALE - 2D ECHO - PAN INDIA - FY2324**

Test Name	Result	Unit	Bio. Ref. Range	Method
<b>GAMMA GLUTAMYL TRANSPEPTIDASE (GGT) , SERUM</b>	22.00	U/L	<38	IFCC



SIN No:SE04446526

Patient Name : Mrs.CHAITANYA AREKUTI	Collected : 08/Aug/2023 12:13PM
Age/Gender : 36 Y 3 M 20 D/F	Received : 08/Aug/2023 03:29PM
UHID/MR No : CSAR.0000131880	Reported : 08/Aug/2023 04:24PM
Visit ID : CSAROPV304552	Status : Final Report
Ref Doctor : Dr.SELF	Sponsor Name : ARCOFEMI HEALTHCARE LIMITED
Emp/Auth/TPA ID : bobS43169	

DEPARTMENT OF IMMUNOLOGY

ARCOFEMI - MEDIWHEEL - FULL BODY HEALTH ANNUAL PLUS CHECK - FEMALE - 2D ECHO - PAN INDIA - FY2324

Test Name	Result	Unit	Bio. Ref. Range	Method
-----------	--------	------	-----------------	--------

THYROID PROFILE TOTAL (T3, T4, TSH) , SERUM

TRI-IODOTHYRONINE (T3, TOTAL)	1.34	ng/mL	0.7-2.04	CLIA
THYROXINE (T4, TOTAL)	10.35	µg/dL	6.09-12.23	CLIA
THYROID STIMULATING HORMONE (TSH)	2.251	µIU/mL	0.34-5.60	CLIA

**Comment:**

Serum TSH concentrations exhibit a diurnal variation with the peak occurring during the night and the nadir occurring between 10 a.m. and 4 p.m. In primary hypothyroidism, thyroid-stimulating hormone (TSH) levels will be elevated. In primary hyperthyroidism, TSH levels will be low. Elevated or low TSH in the context of normal free thyroxine is often referred to as subclinical hypo- or hyperthyroid-ism, respectively. Physiological rise in Total T3 / T4 levels is seen in pregnancy and in patients on steroid therapy.

Recommended test for T3 and T4 is unbound fraction or free levels as it is metabolically active.

Note:

For pregnant females	Bio Ref Range for TSH in uIU/ml (As per American Thyroid Association)
First trimester	0.1 - 2.5
Second trimester	0.2 - 3.0
Third trimester	0.3 - 3.0



Patient Name : Mrs.CHAITANYA AREKUTI	Collected : 08/Aug/2023 12:13PM
Age/Gender : 36 Y 3 M 20 D/F	Received : 08/Aug/2023 03:09PM
UHID/MR No : CSAR.0000131880	Reported : 08/Aug/2023 04:38PM
Visit ID : CSAROPV304552	Status : Final Report
Ref Doctor : Dr.SELF	Sponsor Name : ARCOFEMI HEALTHCARE LIMITED
Emp/Auth/TPA ID : bobS43169	

DEPARTMENT OF CLINICAL PATHOLOGY

ARCOFEMI - MEDIWHEEL - FULL BODY HEALTH ANNUAL PLUS CHECK - FEMALE - 2D ECHO - PAN INDIA - FY2324

Test Name	Result	Unit	Bio. Ref. Range	Method
-----------	--------	------	-----------------	--------

COMPLETE URINE EXAMINATION (CUE) , URINE

PHYSICAL EXAMINATION

COLOUR	PALE YELLOW		PALE YELLOW	Visual
TRANSPARENCY	HAZY		CLEAR	Visual
pH	5.5		5-7.5	DOUBLE INDICATOR
SP. GRAVITY	1.025		1.002-1.030	Bromothymol Blue

BIOCHEMICAL EXAMINATION

URINE PROTEIN	NEGATIVE		NEGATIVE	PROTEIN ERROR OF INDICATOR
GLUCOSE	NEGATIVE		NEGATIVE	GLUCOSE OXIDASE
URINE BILIRUBIN	NEGATIVE		NEGATIVE	AZO COUPLING REACTION
URINE KETONES (RANDOM)	NEGATIVE		NEGATIVE	SODIUM NITRO PRUSSIDE
UROBILINOGEN	NORMAL		NORMAL	MODIFIED EHRlich REACTION
BLOOD	POSITIVE		NEGATIVE	Peroxidase
NITRITE	NEGATIVE		NEGATIVE	Diazotization
LEUCOCYTE ESTERASE	POSITIVE ++		NEGATIVE	LEUCOCYTE ESTERASE

CENTRIFUGED SEDIMENT WET MOUNT AND MICROSCOPY

PUS CELLS	15-20	/hpf	0-5	Microscopy
EPITHELIAL CELLS	2-3	/hpf	<10	MICROSCOPY
RBC	1-2	/hpf	0-2	MICROSCOPY
CASTS	NIL		0-2 Hyaline Cast	MICROSCOPY
CRYSTALS	ABSENT		ABSENT	MICROSCOPY



Patient Name : Mrs.CHAITANYA AREKUTI	Collected : 08/Aug/2023 01:02PM
Age/Gender : 36 Y 3 M 20 D/F	Received : 09/Aug/2023 09:47AM
UHID/MR No : CSAR.0000131880	Reported : 09/Aug/2023 09:48AM
Visit ID : CSAROPV304552	Status : Final Report
Ref Doctor : Dr.SELF	Sponsor Name : ARCOFEMI HEALTHCARE LIMITED
Emp/Auth/TPA ID : bobS43169	

**DEPARTMENT OF CLINICAL PATHOLOGY**

**ARCOFEMI - MEDIWHEEL - FULL BODY HEALTH ANNUAL PLUS CHECK - FEMALE - 2D ECHO - PAN INDIA - FY2324**

Test Name	Result	Unit	Bio. Ref. Range	Method
URINE GLUCOSE(POST PRANDIAL)	NEGATIVE		NEGATIVE	Dipstick



SIN No:UPP015280



Patient Name : Mrs.CHAITANYA AREKUTI	Collected : 08/Aug/2023 12:12PM
Age/Gender : 36 Y 3 M 20 D/F	Received : 08/Aug/2023 03:09PM
UHID/MR No : CSAR.0000131880	Reported : 08/Aug/2023 05:01PM
Visit ID : CSAROPV304552	Status : Final Report
Ref Doctor : Dr.SELF	Sponsor Name : ARCOFEMI HEALTHCARE LIMITED
Emp/Auth/TPA ID : bobS43169	

DEPARTMENT OF CLINICAL PATHOLOGY

ARCOFEMI - MEDIWHEEL - FULL BODY HEALTH ANNUAL PLUS CHECK - FEMALE - 2D ECHO - PAN INDIA - FY2324

Test Name	Result	Unit	Bio. Ref. Range	Method
URINE GLUCOSE(FASTING)	NEGATIVE		NEGATIVE	Dipstick

\*\*\* End Of Report \*\*\*

Result/s to Follow:

PERIPHERAL SMEAR, LBC PAP TEST (PAPSURE)



Dr. Anita Shobha Flynn  
M.B.B.S, MD(Pathology)  
Consultant Pathologist

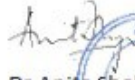
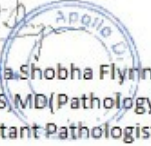

DR. SHIVARAJA SHETTY  
M.B.B.S, M.D(Biochemistry)  
CONSULTANT BIOCHEMIST

Dr. Anita Shobha Flynn  
M.B.B.S, MD(Pathology)  
Consultant Pathologist



**Patient Name** : Mrs. Chaitanya Arekuti

**Age/Gender** : 36 Y/F

**UHID/MR No.** : CSAR.0000131880

**OP Visit No** : CSAROPV304552

**Sample Collected on** :

**Reported on** : 08-08-2023 15:24

**LRN#** : RAD2068161

**Specimen** :

**Ref Doctor** : SELF

**Emp/Auth/TPA ID** : bobS43169

---

**DEPARTMENT OF RADIOLOGY**

---

**X-RAY CHEST PA**

- Trachea central.
- Mediastinum is central.
- Cardiac silhouette appear normal.
- Visualized lung fields appear normal.
- Bilateral hilum appear normal.
- CP angles are clear.

**IMPRESSION** : No obvious gross abnormality noted in the x-ray.

**DR. RAMESH G**  
**CONSULTANT RADIOLOGIST**

**ADVICE** : Higher imaging techniques to be done, if clinically needed, depending on the clinical condition of the patient for further evaluation.

<b>Patient Name</b>	: Mrs. Chaitanya Arekuti	<b>Age/Gender</b>	: 36 Y/F
<b>UHID/MR No.</b>	: CSAR.0000131880	<b>OP Visit No</b>	: CSAROPV304552
<b>Sample Collected on</b>	:	<b>Reported on</b>	: 08-08-2023 15:12
<b>LRN#</b>	: RAD2068161	<b>Specimen</b>	:
<b>Ref Doctor</b>	: SELF		
<b>Emp/Auth/TPA ID</b>	: bobS43169		

## DEPARTMENT OF RADIOLOGY

### ULTRASOUND - WHOLE ABDOMEN

**LIVER** : Normal in size & echotexture normal. No focal lesion. No intra hepatic biliary duct dilatation. Portal & hepatic veins appear normal. PV: Normal. CBD: Normal.

**GALL BLADDER** : Minimally distended.

**PANCREAS** : Obscured by bowel gas. However the visualized parts of the pancreas appear grossly normal. Para-Aortic areas could not be seen.

**SPLEEN** : Normal in size & echotexture normal. No focal / diffuse lesions.

**KIDNEYS** : RIGHT KIDNEY : 9.4 x 4.4 cms, LEFT KIDNEY : 10.1 x 5.8 cms, normal parenchymal thickness. Both kidneys are normal in size and echotexture. No calculi.  
No pelvicalyceal dilatation on both sides. Corticomedullary differentiation is well maintained.

**URINARY BLADDER** : Normal in wall thickness and lumen are normal. Contents clear. No calculus seen.

**UTERUS** : Anteverted. Normal in size and echotexture. Endometrial and myometrium appears normal. Endometrial thickness: 6.6 mm. POD – clear.

**OVARIES** : **Right Ovary** – 3.6 x 2.0 x 2.0 cm ( Volume – 8 cc )

**Left Ovary** – 3.7 x 1.9 x 2.1 cm ( Volume – 7.5 cc )

**IMPRESSION** : Multiple small cysts are seen in the periphery of both ovaries measuring 4 x 4 mm ( Mild PCOD ).

**DR. RAMESH G**  
**CONSULTANT RADIOLOGIST**

( The sonography findings should always be considered in correlation with the clinical and other investigation findings where applicable ).It is only a professional opinion. Not valid for medico-legal purpose ) Higher imaging techniques to be done, depending on the condition of the patient, if clinically needed.

APOLLO CLINIC  
CONSENT FORM

Patient name Mrs Chaitanya Age 364

UHID Number 131880 Company Name At Arselmi

I-Mr/Mrs/MS Chaitanya Employee of Medivheed,  
later

Company \_\_\_\_\_ want to inform u that I am not interested in

getting DN & dental EMS And I claim the above statement in my  
full Consciousness.

Patient signature [Signature] Date 08/08/23



Name : Mrs. Chaitanya Arekuti

Age: 36 Y

UHID:CSAR.0000131880

Sex: F



Address : sjp

Plan : ARCOFEMI MEDIWHEEL FEMALE AHC CREDIT PAN  
INDIA OP AGREEMENT

OP Number:CSAROPV304552

Bill No :CSAR-OCR-41350

Date : 08.08.2023 12:11

Sno	Service Type/ServiceName	Department
1	ARCOFEMI - MEDIWHEEL - FULL BODY HEALTH ANNUAL PLUS CHECK - FEMALE - 2D ECHO - PAN INDIA - FY2324	
1	URINE GLUCOSE(FASTING) - 8	
2	GAMMA GLUTAMYL TRANSFERASE (GGT)	
3	HbA1c, GLYCATED HEMOGLOBIN	
4	2 D ECHO - 18 Not done.	
5	LIVER FUNCTION TEST (LFT)	
6	X-RAY CHEST PA - 9	
7	GLUCOSE, FASTING	
8	HEMOGRAM + PERIPHERAL SMEAR	
9	ENT CONSULTATION - 3 Not done.	
10	FITNESS BY GENERAL PHYSICIAN	
11	GYNAECOLOGY CONSULTATION	
12	DIET CONSULTATION	
13	COMPLETE URINE EXAMINATION	
14	URINE GLUCOSE(POST PRANDIAL)	
15	PERIPHERAL SMEAR	
16	ECG - 10	
17	BLOOD GROUP ABO AND RH FACTOR	
18	LIPID PROFILE	
19	BODY MASS INDEX (BMI)	
20	LBC PAP TEST- PAPSURE - 6	
21	OPHTHAL BY GENERAL PHYSICIAN - 11 Enclis	
22	RENAL PROFILE/RENAL FUNCTION TEST (RFT/KFT)	
23	ULTRASOUND - WHOLE ABDOMEN - 18 11.45 to 12.45	
24	THYROID PROFILE (TOTAL T3, TOTAL T4, TSH)	
25	DENTAL CONSULTATION - 15 Not done.	
26	GLUCOSE, POST PRANDIAL (PP), 2 HOURS (POST MEAL) - 8	

WT - 67.9

HT - 153

BP - 120/74

P - 88.

BMI - 29

# IDRISHTI EYE HOSPITAL

69/1, 2nd floor, AGR towers, Sarjapur Main Rd  
Kaikondrahalli, Bengaluru-560035  
Phone : 98806 01696



Name : Chattanya

MRD :

Age : 36 yr

Location :

Mobile :

Gender : female

I agree to undergo examination, investigations and treatment as decided by the hospital and also to abide by its schedule of charges, rules and regulations.

ನನ್ನ ಪರೀಕ್ಷೆ, ತನಿಖೆ ಮತ್ತು ಚಿಕಿತ್ಸೆಯನ್ನು ಆಸ್ಪತ್ರೆಯಿಂದ ನಿರ್ಧರಿಸಿದ ರೀತಿಯಲ್ಲಿ ಅನುಸರಿಸಲು ನಾನು ಒಪ್ಪುತ್ತೇನೆ. ನಿರ್ಧರಿಸಿದ ಶುಲ್ಕಗಳು, ನಿಯಮಗಳು ಮತ್ತು ನಿಬಂಧನೆಗಳ ವೇಳಾಪಟ್ಟಿ (ನೋಂದಣಿ ಕೌಂಟರ್‌ನಲ್ಲಿ ಲಭ್ಯವಿದೆ) ಅನುಸರಿಸಲು ನಾನು ಒಪ್ಪುತ್ತೇನೆ.

Patient:

Next of Kin:

UCVA	Right Eye		Left Eye		Prescription	Right Eye				Left Eye			
	dist	near	dist	near		Sph	Cly	Axis	VA	Sph	Cly	Axis	VA
	6/6	NCB	6/6	NCB	Distance	—	PL	—	60	—	PL	—	60
IOP					ADD	—	—	—	AK	—	—	—	AK

Problems & History :

— ACA —

Findings:

— ACA —

Diagnosis:

— ACA —

Care of Plan:

Medication

Review After:

1 Year

Signature:

--



Age / Gender: 37/Female  
Patient ID: CHITTHANYA

Apollo clinic, Sarjapur road

Date and Time: 8th Aug 23 11:20 AM

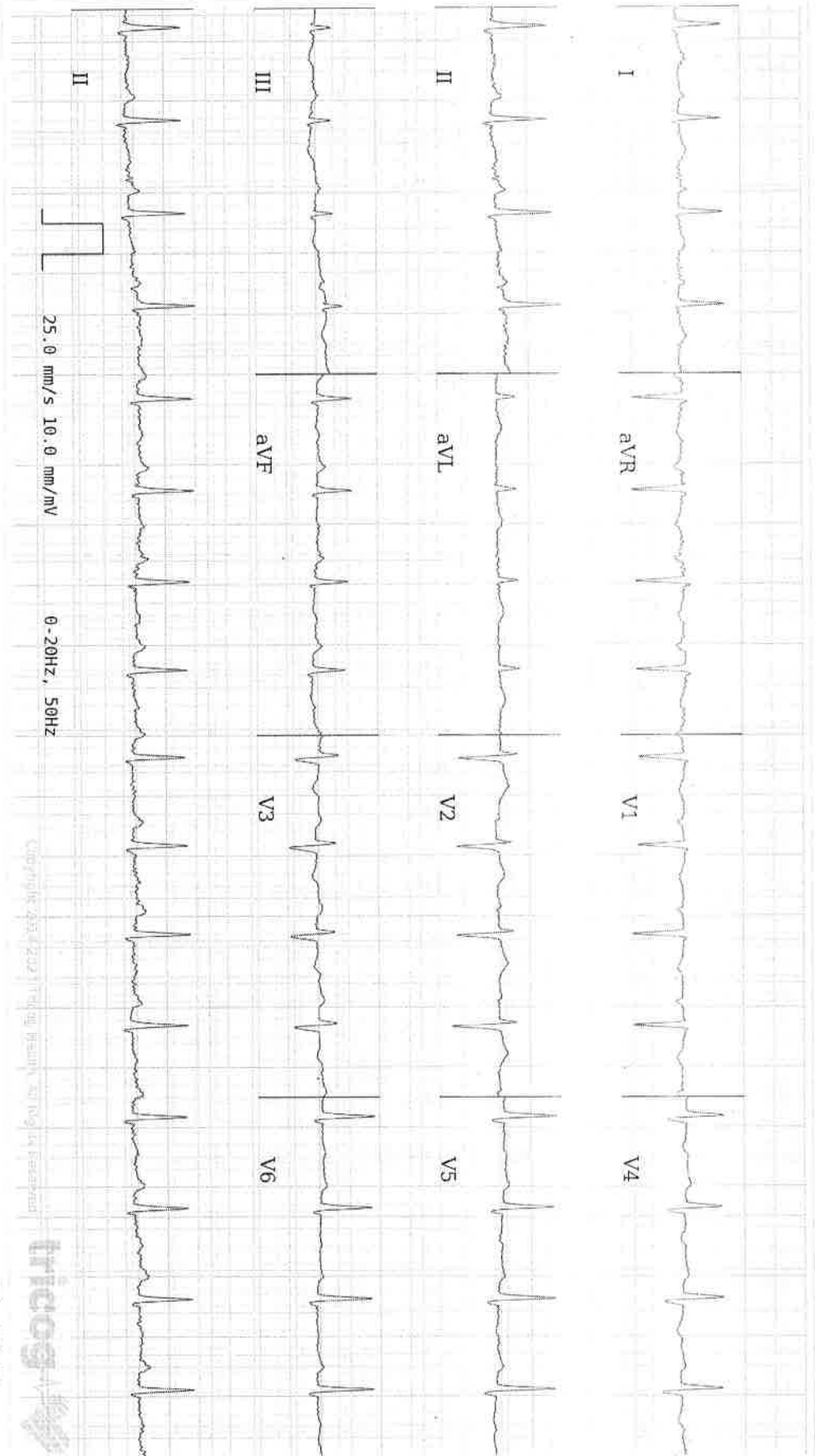

AR: 99bpm VR: 99bpm QRSd: 82ms QT: 342ms QTcB: 438ms PRI: 168ms P-R-T: 61° 44° 7°  
25.0 mm/s 10.0 mm/mV 0-20Hz, 50Hz

**Sinus Rhythm, Non-specific ST/T Wave Changes. Please correlate clinically.**

Disclaimer: Analysis in this report is based on ECG alone and should only be used as an adjunct to clinical history, symptoms and results of other invasive and non-invasive tests and must be interpreted by a qualified physician.





**Health Check up Booking Confirmed Request(bobs43169),Package Code- PKG1000317, Beneficiary Code-71065**

1 message

MediWHEEL <wellness@mediwheel.in>  
To: nagarjunayadipalli@gmail.com  
Cc: customercare@mediwheel.in

011-41195959  Email:wellness@mediwheel.in



Dear Chaitanya Arekuti,  
Please find the confirmation for following request.

**Booking Date** : 01-08-2023  
**Package Name** : Arcofemi MediWHEEL Full Body Health Annual Plus Check Female 2D ECHO (Metro)  
**Name of Diagnostic/Hospital** : Apollo Clinic Vashi  
**Address of Diagnostic/Hospital** : 769, GYR Chambers, Opp South Indian Bank, Kalkondanahalli, Sarjapur Road -560034  
**Contact Details** : (080) 40900327/40940563/42017340  
**City** : Bangalore  
**State** : Karnataka  
**Pincode** : 560034  
**Appointment Date** : 08-08-2023  
**Confirmation Status** : Confirmed  
**Preferred Time** : 8:00am-10:00am  
**Comment** : APPOINTMENT TIME - 9:00 AM

**Instructions to undergo Health Check:**

1. Please ensure you are on complete fasting for 10-To-12-Hours prior to check.
2. During fasting time do not take any kind of medication, alcohol, cigarettes, tobacco or any other liquids (except Water) in the morning.
3. Bring urine sample in a container if possible (containers are available at the Health Check centre).
4. Please bring all your medical prescriptions and previous health medical records with you.
5. Kindly inform the health check reception in case if you have a history of diabetes and cardiac problems.

**For Women:**

1. Pregnant Women or those suspecting are advised not to undergo any X-Ray test.
2. It is advisable not to undergo any Health Check during menstrual cycle.
- Request you to reach half an hour before the scheduled time.
- In case of further assistance, Please reach out to Team MediWHEEL.





भारत सरकार



आधार

భారత ప్రభుత్వం

Unique Identification Authority of India  
Government of India

నమోదు సంఖ్య/ Enrollment No. : 1171/27121/03686

06/01/2013

To  
**Arekuti Chaitanya**  
ఆరెకుటి చైతన్య  
D/O: Arekuti Prasad Reddy  
4-22-51  
2nd Line Gowthami Nagar  
Koretipadu  
Guntur  
Chandramoulinagar, Guntur  
Andhra Pradesh - 522007  
9542123004



KL098017232DF

9801723



మీ ఆధార్ సంఖ్య / Your Aadhaar No. :  
**7940 1751 4744**

ఆధార్ - సామాన్యని హక్కు



భారత ప్రభుత్వం

GOVERNMENT OF INDIA

ఆరెకుటి చైతన్య

Arekuti Chaitanya



పుట్టిన సంవత్సరం/Year of Birth: 1985  
స్త్రీ / Female

**7940 1751 4744**



ఆధార్ - సామాన్యని హక్కు