

11/06/22

PATIENT ID : 32
PATIENT NAME : MR SHAILENDRA KUMAR 34/M

S R HOSPITAL
NAMNER ROAD AGRA
Summary Report

Report time : 11:58 am
June 11, 2022 11:44 am

PROTOCOL : BRUCE
PATIENT HEIGHT : 0 Cm
PATIENT ADD. : AGRA
PATIENT WEIGHT : 0.00 Kg

| | | |
|-----------------------------|---|------------|
| OBJECT OF TEST | : | : |
| RISK FACTOR | : | : |
| ACTIVITY | : | : |
| MEDICATION | : | DEPRESSION |
| BRIEF HISTORY | : | NO |
| OTHER INVESTIGATION | : | : |
| REASON FOR TERMINATION | : | : |
| EXERCISE TOLERANCE | : | : |
| EXERCISE INDUCED ARRHYTHMIA | : | : |
| HAEMO RESPONSE | : | : |
| CHRONO RESPONSE | : | : |
| FINAL IMPRESSION | : | : |

TMT is negative for inducible myocardial ischemia

Ref. By : Not Applicable
(Not Applicable)

DR RAJENDRA BANSAL
MBBS , MD



S. R. MEDICAL INSTITUTE & RESEARCH CENTRE

(A Unit of Katyayani Health Care Pvt. Ltd.)
Lauries Complex, Namner Road, Near Sai Ka Takiya X-ing, AGRA-1



PATHOLOGY REPORT

Balance 3370

| | | | | | |
|---------|------------------------|---------|---------|---------|-----|
| Date | 11/06/2022 | Srl No. | 1001 | Company | TPA |
| Name | MR. SHAILENDRA KUMAR | Age | 34 Yrs. | Sex | M |
| Ref. By | Dr. C/O BANK OF BARODA | | | | |

| Test Name | Value | Unit | Reference Value |
|------------------------------|---------------|------------------|-----------------|
| HAEMATOLOGY | | | |
| HAEMOGLOBIN (Hb) | 14.4 | gm/dl | 13.5 - 18.00 |
| TLC (Total Leucocyte Count) | 7900 | /cumm | 4000 - 11000 |
| DIFFERENTIAL LEUCOCYTE COUNT | | | |
| NEUTROPHIL | 60 | % | 45 - 75 |
| LYMPHOCYTE | 36 | % | 20 - 45 |
| EOSINOPHIL | 02 | % | 1 - 6 |
| MONOCYTE | 02 | % | 1 - 10 |
| R B C (Red Blood Cell Count) | 4.87 | Millions/cmm | 4.2 - 5.4 |
| PLATELET COUNT | 214 | $\times 10^3/uL$ | 150 - 450 |
| Hct (Hematocrit/PCV) | 46.6 | % | 40 - 54 |
| M C V (Mean Corp Volume) | 95.688 | fL | 80.0 - 99.9 |
| M C H (Mean Corp Hb) | 29.569 | pg | 27.0 - 31.0 |
| M C H C (Mean Corp Hb Conc) | 30.901 | g/DL | 33.0 - 37.0 |
| E.S.R. (Wintrobe) | 10 | mm/1st hr. | 0.00 - 20 |
| BLOOD GROUP ABO | 'O' | | |
| RH TYPING | POSITIVE | | |

The upper agglutination test for grouping has some limitations.
For further confirmation Reverse typing Card (Dia clon ABO/D) Method is suggested.

GLYCATED HAEMOGLOBIN (HbA1c)

INVESTIGATION

OBSERVED VALUE

UNIT

GLYCOSYLATED HAMOGLOBIN (HbA1c)

: .6.0

%

REFERANGE RANGE (HBA1C) :
GOOD CONTROL

: 4.5 - 6.4 %

Phone : (0562) 4301222, 9359901993
e-mail : srhospital98@gmail.com
katyayanisr_group@hotmail.com
website: www.srhospital.org
CIN: U85199UP1997PTC021892

Contd...2
Dr. Tanuja Goyal

M.B.B.S., M.D. Path
Consultant Pathologist

Not valid for Medicolegal purpose

All tests have Technical Limitations. Colloborative, Clinicopathological Interpretation is indicated in case of disparity test maybe repeated immediately. Report are to be interpreted by qualified medical specialist. In case of any discrepancy due to machine error or typing error, Please get it rectified immediately.



S. R. MEDICAL INSTITUTE & RESEARCH CENTRE

(A Unit of Katyayani Health Care Pvt. Ltd.)
Lauries Complex, Namner Road, Near Sai Ka Takiya X-ing, AGRA-1



PATHOLOGY REPORT

Balance 3370

| | | | | | |
|---------|------------------------|---------|---------|---------|-----|
| Date | 11/06/2022 | Srl No. | 1001 | Company | TPA |
| Name | MR. SHAILENDRA KUMAR | Age | 34 Yrs. | Sex | M |
| Ref. By | Dr. C/O BANK OF BARODA | | | | |

| Test Name | Value | Unit | Reference Value |
|---|------------------|------|-----------------|
| FAIR CONTROL | : 6.5 - 7.4 % | | |
| POOR CONTROL | : ABOVE 7.5 % | | |
| REFERANCE RANGE (AVERAGE BLOOD SUGAR) : | | | |
| EXCELLENT CONTROL | : 90-120 MG/DL | | |
| GOOD CONTROL | : 121-150 MG/DL | | |
| AVERAGE CONTROL | : 151-180 MG /DL | | |
| ACTION SUGGESTED | : 181-210 MG/DL | | |
| PANIC VALUE | : > 211 MG/DL | | |

NOTE : AVERAGGE BLOOD SUGAR VALUES IS CALCULATED FROM HBA1C VALUE AND IT INDICATED AVERAGE BLOOD

BIOCHEMISTRY

| | | | |
|---------------------------------|-------|--------|-------------|
| BLOOD GLUCOSE FASTING | 71.0 | mg/dl | 70 - 110 |
| BLOOD GLUCOSE PP | 121.0 | mg/dl | upto to 140 |
| BLOOD UREA | 24.4 | mg/dl | 13 - 45 |
| SERUM CREATININE | 1.14 | mg/dl | 0.7 - 1.4 |
| SERUM URIC ACID | 4.12 | mg/dl | 3.4 - 7.0 |
| SERUM BILIRUBIN | 1.02 | mg/dl | 0.0 - 2.0 |
| CONJUGATED (D. Bilirubin) | 0.69 | mg/dl | 0.00 - 0.2 |
| UNCONJUGATED (I. D. Bilirubin) | 0.33 | mg/dl | 0.00 - 0.7 |
| SGOT/AST | 94.0 | U/L | 0 - 35 |
| SGPT/ALT | 102.0 | U/L | 0 - 40 |
| ALKALINE PHOSPHATASE | 92.7 | IU/L | 25 - 140 |
| Gamma GT | 60.2 | U/L | 10 - 50 |
| TOTAL PROTEIN | 7.26 | gm/dl | 6.0 - 8.6 |
| ALBUMIN | 4.29 | gm/ dl | 3.5 - 5.2 |
| GLOBULIN | 2.97 | gm/dl | 2.3 - 3.6 |
| A/G RATIO | 1.444 | | 1.0 - 2.3 |

Phone : (0562) 4301222, 9359901993
e-mail : srhospital98@gmail.com
katyayanisr_group@hotmail.com
website: www.srhospital.org
CIN: U85199UP1997PTC021892

Contd...3
Dr. Tanuja Goyal

M.B.B.S., M.D. Path
Consultant Pathologist

Not valid for Medicolegal purpose

All tests have Technical Limitations. Collaborative, Clinicopathological Interpretation is indicated in case of disparity test maybe repeated immediately. Report are to be interpreted by qualified medical specialist. In case of any discrepancy due to machine error or typing error, Please get it rectified immediately.



S. R. MEDICAL INSTITUTE & RESEARCH CENTRE

(A Unit of Katyayani Health Care Pvt. Ltd.)
Lauries Complex, Namner Road, Near Sai Ka Takiya X-ing, AGRA-1



PATHOLOGY REPORT

Balance 3370

| | | | | | |
|---------|------------------------|---------|---------|---------|-----|
| Date | 11/06/2022 | Srl No. | 1001 | Company | TPA |
| Name | MR. SHAILENDRA KUMAR | Age | 34 Yrs. | Sex | M |
| Ref. By | Dr. C/O BANK OF BARODA | | | | |

LIPID PROFILE

| | | | |
|-------------------------------|-------|-------|-------------------------------|
| SERUM CHOLESTEROL | 174.7 | mg/dl | 0 - 200 |
| | | | Normal Risk <200 mg/dl |
| | | | Borderline Risk 200-239 mg/dl |
| | | | High Risk > 239 mg/dl |
| SERUM TRIGLYCERIDES | 224.1 | mg/dl | 60 - 165 |
| | | | Normal Risk <150 mg/dl |
| | | | Border Line: 150-199 |
| | | | High Risk: 200-499 |
| | | | Very High Risk: >499 |
| HDL CHOLESTEROL | 40.8 | mg/dl | 35 - 79.5 |
| LDL CHOLESTEROL | 133.9 | mg/dl | 100 - 160 |
| VLDL | 44.82 | mg/dl | 0.00 - 35 |
| TOTAL / HDL CHOLESTEROL RATIO | 4.282 | | 0.00 - 4.9 |
| LDL / HDL CHOLESTEROL RATIO | 3.282 | | 0.00 - 3.5 |

ENDOCRINOLOGY

THYROID FUNCTION TEST

| | | | |
|---|-------|--------|----------------|
| TOTAL T3 | 124.9 | ng/dL | 60.00 - 181.00 |
| TOTAL T4 | 6.8 | ug/dL | 4.5 - 10.9 |
| THYROID STIMULATING HORMONE (TSH) CLIA | 0.99 | uIU/mL | 0.35 - 5.50 |

URINE EXAMINATION REPORT

PHYSICAL EXAMINATION

| | |
|--------|--------------|
| COLOUR | YELLOW CLEAR |
| VOLUME | 30 ml. |

Phone : (0562) 4301222, 9359901993
e-mail : srhospital98@gmail.com
katyayanisr_group@hotmail.com
website: www.srhospital.org
CIN: U85199UP1997PTC021892

Tanuja
Dr. Tanuja Goyal Contd...4
M.B.B.S., M.D. Path
Consultant Pathologist

Not valid for Medicolegal purpose

All tests have Technical Limitations. Collaborative, Clinicopathological Interpretation is indicated in case of disparity test may be repeated immediately. Report are to be interpreted by qualified medical specialist. In case of any discrepancy due to machine error or typing error, Please get it rectified immediately.



S. R. MEDICAL INSTITUTE & RESEARCH CENTRE

(A Unit of Katyayani Health Care Pvt. Ltd.)
Lauries Complex, Namner Road, Near Sai Ka Takiya X-ing, AGRA-1



PATHOLOGY REPORT

Balance 3370

| | | | | | |
|---------|------------------------|---------|---------|---------|-----|
| Date | 11/06/2022 | Srl No. | 1001 | Company | TPA |
| Name | MR. SHAIENDRA KUMAR | Age | 34 Yrs. | Sex | M |
| Ref. By | Dr. C/O BANK OF BARODA | | | | |

| Test Name | Value | Unit | Reference Value |
|--------------------------------|--------|------|-----------------|
| SPECIFIC GRAVITY | 1.025 | | |
| DEPOSIT | NIL | | |
| CHEMICAL EXAMINATION | | | |
| REACTION | 5.0 | | |
| ALBUMIN | NIL | | |
| SUGAR | NIL | | |
| BILE SALTS (BS) | ABSENT | | |
| BILE PIGMENT (BP) | ABSENT | | |
| PHOSPHATE | ABSENT | | |
| MICROSCOPIC EXAMINATION | | | |
| PUS CELLS | 2-3 | /HPF | |
| EPITHELIAL CELLS | 1-2 | /HPF | |
| RBC'S | NIL | /HPF | |
| CASTS | NIL | | |
| CRYSTALS | NIL | | |

** End of Report **

Phone : (0562) 4301222, 9359901993
e-mail : srhospital98@gmail.com
katyayanisr_group@hotmail.com
website: www.srhospital.org
CIN: U85199UP1997PTC021892

Reported by: RAM

Not valid for Medicolegal purpose

Tanuja
Dr. Tanuja Goyal

M.B.B.S., M.D. Path
Consultant Pathologist

All tests have technical limitations. Collaborative, Clinicopathological Interpretation is indicated in case of disparity test may be repeated immediately. Report are to be interpreted by qualified medical specialist. In case of any discrepancy due to machine error or typing error, Please get it rectified immediately.

27376319



Holistic Health Care

S. R. MEDICAL INSTITUTE & RESEARCH CENTRE

(A Unit of Katyayani Health Care Pvt. Ltd.)
Lauries Complex, Namner Road, Near Sai Ka Takiya X-ing, AGRA-1
Phone : (0562) 4301222 Mob.9359901993
CIN: U85199UP1997PTC021892



ULTRASOUND SCAN REPORT

| | | | |
|-----------|------------|------|---------|
| Name – | Shailendra | Y /M | 11-6-22 |
| REF. BY – | B.O.B. . | | |

LIVER

Is normal in size. Parenchyma hypoechic.
There are no hypo- or hyperechoic areas seen .
Intrahepatic and extrahepatic vasculature and
biliary system is normal . .

G. B. –

is normal in size .No calculi or mass seen.
C.B.D. is not dilated .no calculas or mass seen.

KIDNEYS –

Both kidney are normal in size , shape and location .
It is of normal echogenicity. Corticomedullary junction and
pelvicalyceal system are normal

PANCREAS .

Normal in size , shape and echotexture , Pancreatic duct is
not dilated .

SPLEEN –

Is normal in size .shape and echotexture.is normal. .

U.B.

Is normal No calculus seen .
No retro-peritoneal mass or Lymphadenopathy seen.
No free fluid seen in peritoneal cavity..

IMPRESSION - No obvious abnormality seen

11/06/21
29-11-2021 01:34:08 PM

ID: 1147
SHAILENDRA KUMAR
Male 34years

| | | | |
|---------|---|-------------|-----|
| HR | : | 77 | bpm |
| P | : | 101 | ms |
| PR | : | 162 | ms |
| QRS | : | 78 | ms |
| QT/QTc | : | 346/393 | ms |
| PQRST | : | 61/36/17 | ° |
| RV5/SV1 | : | 1.440/0.604 | mV |

Diagnosis Information:
Sinus Rhythm
Normal ECG

Report Confirmed by:

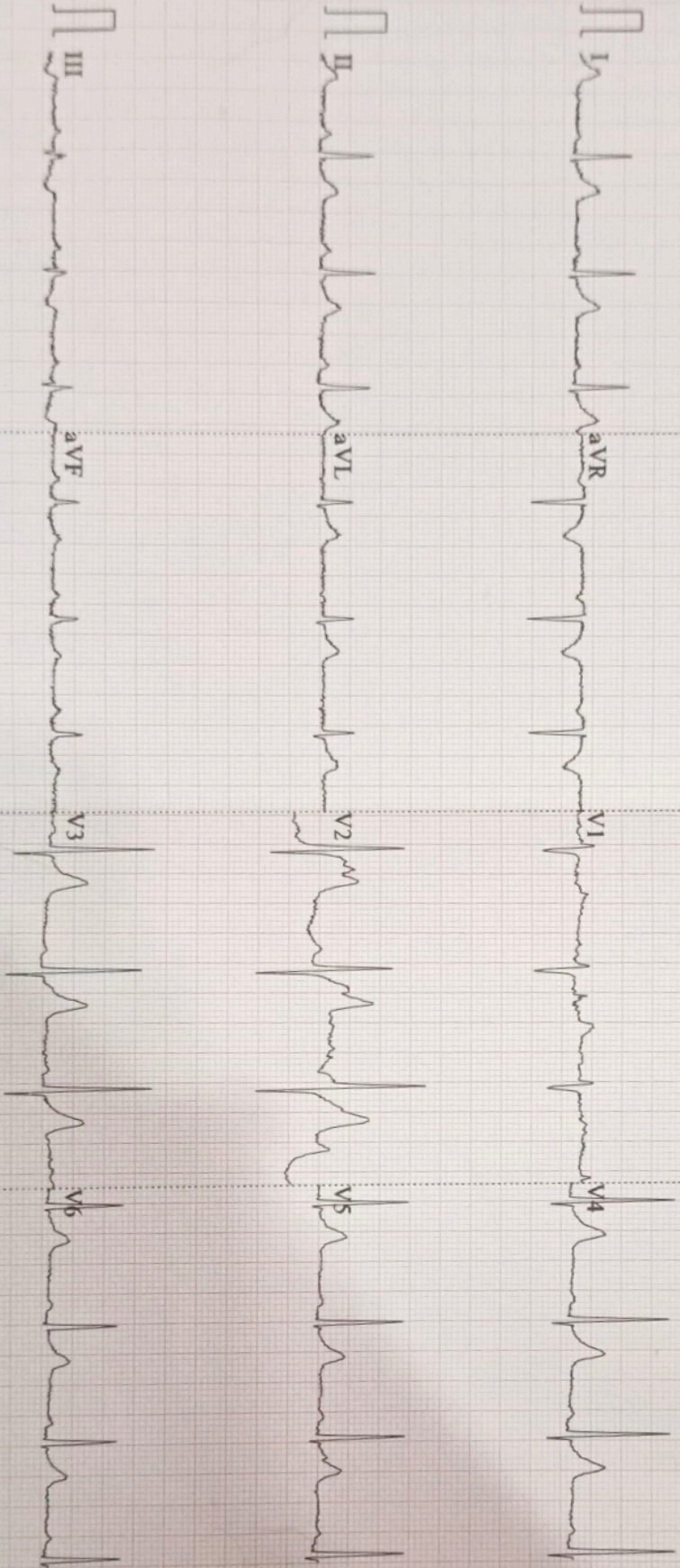

0.67~100Hz AC50 25mm/s 10mm/mV 4*2.5s 77

V2.02 SEMIP V1.7 S R HOSPITAL, NAMNER ROAD, AGRA