



S. R. MEDICAL INSTITUTE & RESEARCH CENTRE

(A Unit of Katyayani Health Care Pvt. Ltd.)
Lauries Complex, Namner Road, Near Sai Ka Takiya X-ing, AGRA-1
Phone : (0562) 4301222 Mob.9359901993



Holistic Health Care

e-mail : srhospital198@gmail.com katyayanisr_group@hotmail.com
website: www.srhospital.org
CIN: U85199UP1997PTC021892

PATHOLOGY REPORT

Balance 3770

Date	12/07/2021	Srl No.	1	Company	OPD
Name	MR. ASHISH GUPTA	Age	32 Yrs.	Sex	M
Ref. By	MEDI WHEEL				

Test Name	Value	Unit	Reference Value
HAEMATOLOGY			
HAEMOGLOBIN (Hb)	13.6	gm/dl	13.5 - 18.00
TLC (Total Leucocyte Count)	6100	/cumm	4000 - 11000
DIFFERENTIAL LEUCOCYTE COUNT			
NEUTROPHIL	52	%	45 - 75
LYMPHOCYTE	43	%	20 - 45
EOSINOPHIL	02	%	1 - 6
MONOCYTE	03	%	1 - 10
R B C (Red Blood Cell Count)	4.75	Millions/cmm	4.2 - 5.4
PLATELET COUNT	219	x10 ³ /uL	150 - 450
Hct (Hematocrit/PCV)	41.5	%	40 - 54
M C V (Mean Corp Volume)	87.368	fL	80.0 - 99.9
M C H (Mean Corp Hb)	28.632	pg	27.0 - 31.0
M C H C (Mean Corp Hb Conc)	32.771	g/DL	33.0 - 37.0
E.S.R. (Wintrobe)	12	mm/1st hr.	0.00 - 20
BLOOD GROUP ABO	'A'		
RH TYPING	POSITIVE		

The upper agglutination tes for grouping has some limitations.
For further confirmation Reserve typing Card (Dia clon ABO/D) Method is suggested.

GLYCATED HAEMOGLOBIN (HbA1c)

INVESTIGATION	OBSERVED VALUE	UNIT
GLYCOSYLATED HAMOGLOBIN (HbA1c)	: . 5.9	%

Dr. Tanuja Goyal Ltd.

M.B.B.S., M.D. Path
Consultant Pathologist

Not valid for Medicolegal purpose

All tests have Technical Limitations. Collaborative, Clinicopathological Interpretation is indicated in case of disparity test maybe repeated immediately. Report are to be interpreted by qualified medical specialist. In case of any discrepancy due to machine error or typing error, Please get it rectified immediately.



e-mail : srhospital198@gmail.com katyayanisr_group@hotmail.com
website: www.srhospital.org
CIN: U85199UP1997PTC021892

PATHOLOGY REPORT

Balance 3770

Date	12/07/2021	Srl No.	1	Company	OPD
Name	MR. ASHISH GUPTA	Age	32 Yrs.	Sex	M
Ref. By	MEDI WHEEL				

Test Name	Value	Unit	Reference Value
REFERANGE RANGE (HBA1C) :			
GOOD CONTROL	: 4.5 - 6.4	%	
FAIR CONTROL	: 6.5 - 7.4	%	
POOR CONTROL	: ABOVE 7.5	%	
REFERANGE RANGE (AVERAGE BLOOD SUGAR) :			
EXCELLENT CONTROL	: 90-120	MG/DL	
GOOD CONTROL	: 121-150	MG/DL	
AVERAGE CONTROL	: 151-180	MG /DL	
ACTION SUGGESTED	: 181-210	MG/DL	
PANIC VALUE	: > 211	MG/DL	

NOTE : AVERAGGE BLOOD SUGAR VALUES IS CALCULATED FROM HBA1C VALUE AND IT INDICATED AVERAGE BLOOD

BIOCHEMISTRY

BLOOD GLUCOSE FASTING	86.0	mg/dl	70 - 110
BLOOD GLUCOSE PP	110.0	mg/dl	upto to 140
BLOOD UREA	20.7	mg/dl	13 - 45
SERUM CREATININE	0.98	mg/dl	0.7 - 1.2
SERUM BILIRUBIN	0.82	mg/dl	0.0 - 1.2
CONJUGATED (D. Bilirubin)	0.43	mg/dl	0.00 - 0.2
UNCONJUGATED (I. D. Bilirubin)	0.39	mg/dl	0.00 - 0.7
SGOT/AST	40.0	U/L	0 - 35
SGPT/ALT	37.8	U/L	0 - 45
ALKALINE PHOSPHATASE	110.2	IU/L	25 - 140
Gamma GT	27.1	U/L	10 - 50
TOTAL PROTEIN	7.25	gm/dl	6.4 - 8.0
ALBUMIN	4.11	gm/ dl	3.5 - 5.5
GLOBULIN	3.14	gm/dl	2.3 - 3.6
A/G RATIO	1.309		1.0 - 2.3

Dr. Tanuja Goyal td...3

M.B.B.S., M.D. Path
Consultant Pathologist

Not valid for Medicolegal purpose

All tests have Technical Limitations. Colloborative, Clinicopathological Interpretation is indicated in case of disparity test maybe repeated immediately. Report are to be interpreted by qualified medical specialist. In case of any discrepancy due to machine error or typing error, Please get it rectified immediately.



Holistic Health Care

e-mail : srhospital198@gmail.com katyayanisr_group@hotmail.com
website: www.srhospital.org
CIN: U85199UP1997PTC021892

PATHOLOGY REPORT

Balance 3770

Date	12/07/2021	Srl No.	1	Company	OPD
Name	MR. ASHISH GUPTA	Age	32 Yrs.	Sex	M
Ref. By	MEDI WHEEL				

Test Name	Value	Unit	Reference Value
SERUM URIC ACID	4.09	mg/dl	3.4 - 7.0
<u>LIPID PROFILE</u>			
SERUM CHOLESTEROL	178.0	mg/dl	0 - 200
			Normal Risk <200 mg/dl Bordarline Risk 200-239 mg/dl High Risk > 239 mg/dl
SERUM TRIGLYCERIDES	115.7	mg/dl	60 - 165
			Normal Risk <150 mg/dl Border Line: 150-199 High Risk: 200-499 Very High Risk: >499
HDL CHOLESTEROL	45.6	mg/dl	35 - 79.5
LDL CHOLESTEROL	132.4	mg/dl	100 - 160
V L D L	23.14	mg/dl	0.00 - 35
TOTAL / HDL CHOLESTEROL RATIO	3.904		0.00 - 4.9
LDL / HDL CHOLESTEROL RATIO	2.904		0.00 - 3.5

URINE EXAMINATION REPORT

PHYSICAL EXAMINATION

COLOUR	STRAW CLEAR	
VOLUME	30	ml.
SPECIFIC GRAVITY	1.010	
DEPOSIT	NIL	

CHEMICAL EXAMINATION

REACTION	6.0
ALBUMIN	TRACES
SUGAR	NIL

Dr. Tanuja Goyal
Contd...
 M.B.B.S., M.D. Path
 Consultant Pathologist

Not valid for Medicolegal purpose

All tests have Technical Limitations. Colloborative, Clinicopathological Interpretation is indicated in case of disparity test maybe repeated immediately. Report are to be interpreted by qualified medical specialist. In case of any discrepancy due to machine error or typing error, Please get it rectified immediately.

INSTITUTE & RESEARCH CENTRE

(A Unit of Katyayani Health Care Pvt. Ltd.)
Lauries Complex, Namner Road, Near Sai Ka Takiya X-ing, AGRA-1
Phone : (0562) 4301222 Mob.9359901993

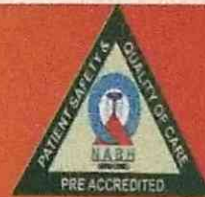

Holistic Health Care

e-mail : srhospital198@gmail.com katyayanisr_group@hotmail.com
website: www.srhospital.org
CIN: U85199UP1997PTC021892

PATHOLOGY REPORT

Balance 3770

Date	12/07/2021	Srl No.	1	Company	OPD
Name	MR. ASHISH GUPTA	Age	32 Yrs.	Sex	M
Ref. By	MEDI WHEEL				

Test Name	Value	Unit	Reference Value
BILE SALTS (BS)	ABSENT		
BILE PIGMENT (BP)	ABSENT		
PHOSPHATE	ABSENT		

MICROSCOPIC EXAMINATION

PUS CELLS	2-3	/HPF	
EPITHELIAL CELLS	1-2	/HPF	
RBC'S	NIL	/HPF	
CASTS	NIL		
CRYSTALS	NIL		

ENDOCRINOLOGY

THYROID FUNCTION TEST

TOTAL T3	96.3	ng/dL	60.00 - 181.00
TOTAL T4	7.1	ug/dL	4.5 - 10.9
THYROID STIMULATING HORMONE (TSH) CLIA	2.36	uIU/mL	0.35 - 5.50

CANCER MARKER

CANCER MARKERS (VIDAS)

PROSTATIC SPECIFIC ANTIGEN

INVESTIGATION

REPORT BY CLIA

OBSERVED VALUE

UNIT

PROSTATIC SPECIFIC ANTIGEN (P.S.A.) : 0.14 ng/mL

NORMAL RANGE :

Reference range

Dr. Tanuja Goyal 5

M.B.B.S., M.D. Path
Consultant Pathologist

Not valid for Medicolegal purpose

All tests have Technical Limitations. Collaborative, Clinicopathological Interpretation is indicated in case of disparity test may be repeated immediately. Report are to be interpreted by qualified medical specialist. In case of any discrepancy due to machine error or typing error, Please get it rectified immediately.

INSTITUTE & RESEARCH CENTRE

(A Unit of Katyayani Health Care Pvt. Ltd.)
Lauries Complex, Namner Road, Near Sal Ka Takiya X-ing, AGRA-1
Phone : (0562) 4301222 Mob.9359901993



Holistic Health Care

e-mail : srhospital198@gmail.com katyayanisr_group@hotmail.com
website: www.srhospital.org
CIN: U85199UP1997PTC021892

PATHOLOGY REPORT

Balance 3770

Date	12/07/2021	Srl No.	1	Company	OPD
Name	MR. ASHISH GUPTA	Age	32 Yrs.	Sex	M
Ref. By	MEDI WHEEL				

Test Name	Value	Unit	Reference Value
AGE	- < 40 years	0.21 to 1.72	ng/ml
	40-49	0.27 to 2.19	ng/ml
	50-59	0.27 to 3.42	ng/ml
	60-69	0.22 to 6.16	ng/ml
	> 69	0.21 to 6.77	ng/ml

Comment : the fact of PSA is unique to prostate tissue makes it a suitable marker for monitoring men with cancer of the prostate. PSA is also useful for determining possible recurrence after therapy. Measurement of serum PSA levels is not recommended as a screening procedure for the diagnosis of cancer because elevated PSA levels also are observed in patients with benign prostatic hypertrophy.

** End of Report **

Dr. Tanuja Goyal
M.B.B.S., M.D. Path
Consultant Pathologist

Reported by : RAM

Not valid for Medicolegal purpose

Checked by :

All tests have Technical Limitations. Collaborative, Clinicopathological Interpretation is indicated in case of disparity test may be repeated immediately. Report are to be interpreted by qualified medical specialist. In case of any discrepancy due to machine error or typing error, Please get it rectified immediately.

12-07-2021 10:49:31 AM
ID: 0424
ASHISH
Male 32 Years

HR	67	bpm
P	107	ms
PR	156	ms
QRS	94	ms
QT/QTc	364/384	ms
P/ORSST	16/-15/22	°
RV5/SV1	0.690/0.653	mV

Diagnosis Information:
Sinus Rhythm
Normal ECG

Report Confirmed by:

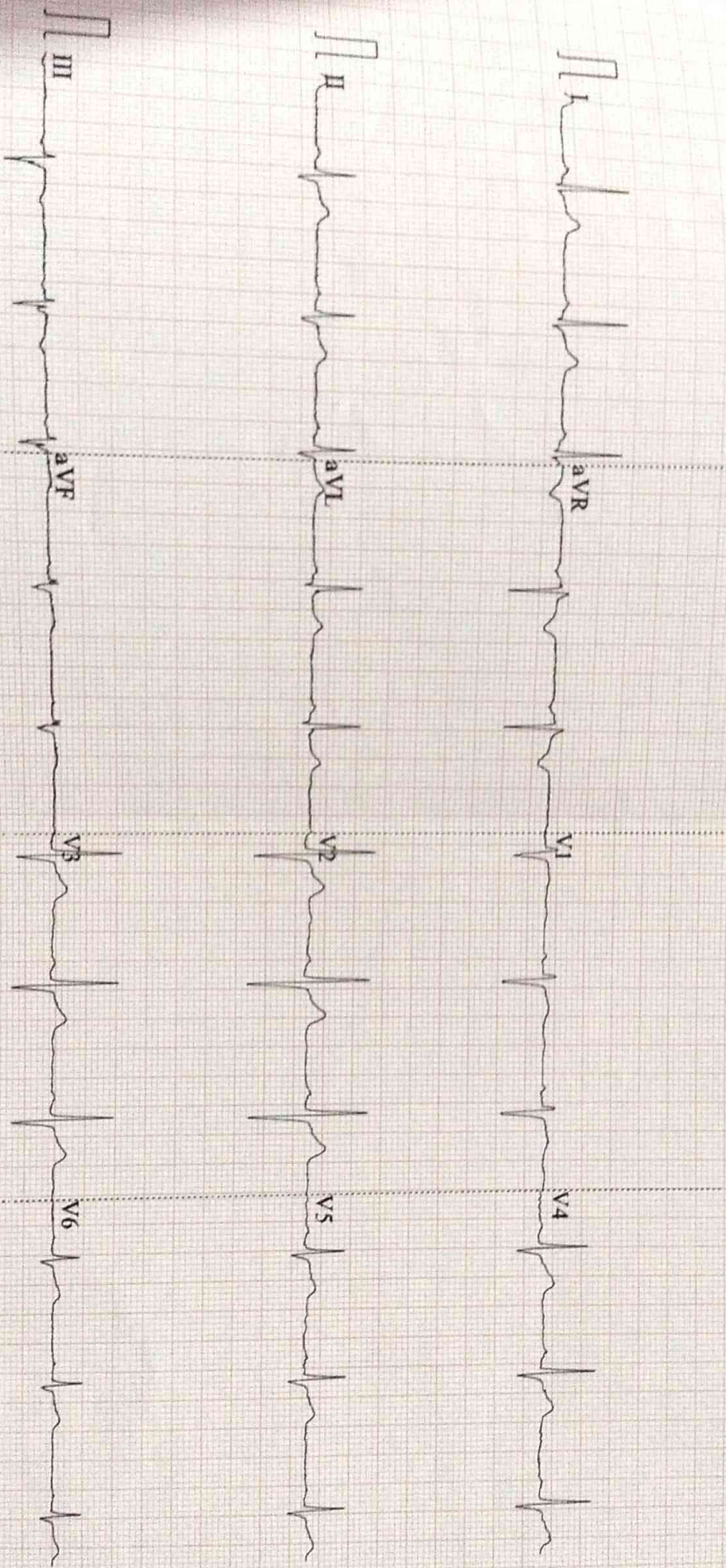

0.67-100Hz AC50 25mm/s 10mm/mV 4*2.5s 67 V2.02 SEMIP V1.7 S R HOSPITAL, NAMNER ROAD, AGRA



Holistic Health Care

S. R. MEDICAL INSTITUTE & RESEARCH CENTRE

(A Unit of Katyayani Health Care Pvt. Ltd.)
Lauries Complex, Namner Road, Near Sai Ka Takiya X-ing, AGRA-1
Phone : (0562) 4301222 Mob.9359901993
CIN: U85199UP1997PTC021892



ULTRASOUND SCAN REPORT

Name –	Ashish Gupta Y /M	12-7-21
REF. BY –	Dr B.O,B .	

LIVER

Is normal in size. Parenchyma hypoechic.
There are no hypo- or hyperechoic areas seen .
Intrahepatic and extrahepatic vasculature and
biliary system is normal . .

G. B. –

is normal in size .No calculi or mass seen.

C.B.D. is not dilated .no calculas or mass seen.

KIDNEYS –

Both kidney are normal in size , shape and location .
It is of normal echogenicity. Corticomedullary junction and
pelvicalyceal system are normal

PANCREAS .

Normal in size , shape and echotexture , Pancreatic duct is
not dilated .

SPLEEN –

Is normal in size .shape and echotexture.is normal. .

U.B.

Is normal No calculus seen .
No retro-peritonal mass or Lymphadenopathy seen.
No free fluid seen in peritoneal cavity..

IMPRESSION - No obvious abnormality seen