

PHYSICAL EXAMINATION REPORT

Patient Name	Rangrath Ayare	Sex/Age	M / 46
Date	05/05/2023	Location	Thane

History and Complaints

nil ✓

EXAMINATION FINDINGS:

Height (cms):	181	Temp (0c):	37.2
Weight (kg):	75.4	Skin:	222
Blood Pressure	170/100	Nails:	222
Pulse	69	Lymph Node:	222

Systems :

Cardiovascular:	S1+S2 NO MURMUR
Respiratory:	lung clear
Genitourinary:	normal
GI System:	LIVER
CNS:	normal

Impression:

USG: grade 1 fatty liver hypertension, Dyslipidemia, Hb A1c 8.2 ⁵³⁴⁷⁹ ₂₂₇₄
Adv Physician Consult? control of SGL & BSL

Dr. SHAILAJA PILLAI
M.D. (GEN. MED)
R.NO. 4972

Advice:

- 1) Hypertension:
- 2) IHD
- 3) Arrhythmia
- 4) Diabetes Mellitus
- 5) Tuberculosis
- 6) Asthama
- 7) Pulmonary Disease
- 8) Thyroid/ Endocrine disorders
- 9) Nervous disorders
- 10) GI system
- 11) Genital urinary disorder
- 12) Rheumatic joint diseases or symptoms
- 13) Blood disease or disorder
- 14) Cancer/lump growth/cyst
- 15) Congenital disease
- 16) Surgeries
- 17) Musculoskeletal System

NO
4yr on OAD

PERSONAL HISTORY:

- 1) Alcohol
- 2) Smoking
- 3) Diet
- 4) Medication

180ml / twice wk for 10yr
NO
Mixed
OAD

022-6170-0000

Date:-

5/5/23

CID:

Name:-

Ragunath Dyac

Sex / Age:

M - 46

EYE CHECK UP

Chief complaints:

RCU

Systemic Diseases:

HT

Past history:

Nil

Unaided Vision:

13/2 @ 24 MV 182 M 18

Aided Vision:

13/6 @ 6 MV 182 M 6

Refraction:

(Right Eye)

(Left Eye)

	Sph	Cyl	Axis	Vn	Sph	Cyl	Axis	Vn
Distance								
Near								

Colour Vision: Normal / ~~Abnormal~~

Remark:

use own Specta.

MR. PRAKASH KUDVA
Prakash
SR. OPTOMETRIST

Authenticity Check



Use a QR Code Scanner
Application To Scan the Code

CID : 2312515071
Name : MR.RANGANATH AYARE
Age / Gender : 46 Years / Male
Consulting Dr. : -
Reg. Location : G B Road, Thane West (Main Centre)

Collected : 05-May-2023 / 09:16
Reported : 05-May-2023 / 13:00

MEDIWHEEL FULL BODY HEALTH CHECKUP MALE ABOVE 40/2D ECHO

CBC (Complete Blood Count), Blood

<u>PARAMETER</u>	<u>RESULTS</u>	<u>BIOLOGICAL REF RANGE</u>	<u>METHOD</u>
<u>RBC PARAMETERS</u>			
Haemoglobin	15.2	13.0-17.0 g/dL	Spectrophotometric
RBC	5.39	4.5-5.5 mil/cmm	Elect. Impedance
PCV	45.5	40-50 %	Measured
MCV	84.4	80-100 fl	Calculated
MCH	28.2	27-32 pg	Calculated
MCHC	33.5	31.5-34.5 g/dL	Calculated
RDW	12.7	11.6-14.0 %	Calculated
<u>WBC PARAMETERS</u>			
WBC Total Count	4650	4000-10000 /cmm	Elect. Impedance
<u>WBC DIFFERENTIAL AND ABSOLUTE COUNTS</u>			
Lymphocytes	31.3	20-40 %	
Absolute Lymphocytes	1455.5	1000-3000 /cmm	Calculated
Monocytes	6.3	2-10 %	
Absolute Monocytes	292.9	200-1000 /cmm	Calculated
Neutrophils	49.9	40-80 %	
Absolute Neutrophils	2320.3	2000-7000 /cmm	Calculated
Eosinophils	12.2	1-6 %	
Absolute Eosinophils	567.3	20-500 /cmm	Calculated
Basophils	0.3	0.1-2 %	
Absolute Basophils	13.9	20-100 /cmm	Calculated
Immature Leukocytes	-		
WBC Differential Count by Absorbance & Impedance method/Microscopy.			
<u>PLATELET PARAMETERS</u>			
Platelet Count	191000	150000-400000 /cmm	Elect. Impedance
MPV	8.2	6-11 fl	Calculated
PDW	9.5	11-18 %	Calculated
<u>RBC MORPHOLOGY</u>			
Hypochromia	-		
Microcytosis	-		

Authenticity Check



Use a QR Code Scanner
Application To Scan the Code

CID : 2312515071
Name : MR.RANGANATH AYARE
Age / Gender : 46 Years / Male
Consulting Dr. : -
Reg. Location : G B Road, Thane West (Main Centre)

Collected : 05-May-2023 / 09:16
Reported : 05-May-2023 / 12:48

Macrocytosis -
Anisocytosis -
Poikilocytosis -
Polychromasia -
Target Cells -
Basophilic Stippling -
Normoblasts -
Others Normocytic, Normochromic
WBC MORPHOLOGY -
PLATELET MORPHOLOGY -
COMMENT Eosinophilia

Specimen: EDTA Whole Blood

ESR, EDTA WB-ESR 6 2-15 mm at 1 hr. Sedimentation

*Sample processed at SUBURBAN DIAGNOSTICS (INDIA) PVT. LTD G B Road Lab, Thane West
*** End Of Report ***

AREAS OF SPECIAL EXPERTISE

OUR PRESENCE



J. Mujawar

Dr. IMRAN MUJAWAR
M.D (Path)
Pathologist

022-6170-0000

Authenticity Check



Use a QR Code Scanner
Application To Scan the Code

CID : 2312515071
Name : MR.RANGANATH AYARE
Age / Gender : 46 Years / Male
Consulting Dr. : -
Reg. Location : G B Road, Thane West (Main Centre)

Collected : 05-May-2023 / 09:16
Reported : 05-May-2023 / 17:47

MEDIWHEEL FULL BODY HEALTH CHECKUP MALE ABOVE 40/2D ECHO

PARAMETER	RESULTS	BIOLOGICAL REF RANGE	METHOD
GLUCOSE (SUGAR) FASTING, Fluoride Plasma	179.5	Non-Diabetic: < 100 mg/dl Impaired Fasting Glucose: 100-125 mg/dl Diabetic: >/= 126 mg/dl	Hexokinase
GLUCOSE (SUGAR) PP, Fluoride Plasma PP/R	274.3	Non-Diabetic: < 140 mg/dl Impaired Glucose Tolerance: 140-199 mg/dl Diabetic: >/= 200 mg/dl	Hexokinase
Urine Sugar (Fasting)	++	Absent	
Urine Ketones (Fasting)	Absent	Absent	
Urine Sugar (PP)	+++	Absent	
Urine Ketones (PP)	Absent	Absent	

*Sample processed at SUBURBAN DIAGNOSTICS (INDIA) PVT. LTD G B Road Lab, Thane West
*** End Of Report ***

AREAS OF SPECIAL EXPERTISE

OUR PRESENCE



J. Mujawar

Dr. IMRAN MUJAWAR
M.D (Path)
Pathologist

022-6170-0000

CID : 2312515071
Name : MR.RANGANATH AYARE
Age / Gender : 46 Years / Male
Consulting Dr. : -
Reg. Location : G B Road, Thane West (Main Centre)



Use a QR Code Scanner
Application To Scan the Code

Collected : 05-May-2023 / 09:16
Reported : 05-May-2023 / 13:53

MEDIWHEEL FULL BODY HEALTH CHECKUP MALE ABOVE 40/2D ECHO
KIDNEY FUNCTION TESTS

PARAMETER	RESULTS	BIOLOGICAL REF RANGE	METHOD
BLOOD UREA, Serum	21.1	12.8-42.8 mg/dl	Urease & GLDH
BUN, Serum	9.9	6-20 mg/dl	Calculated
CREATININE, Serum	0.82	0.67-1.17 mg/dl	Enzymatic
eGFR, Serum	108	>60 ml/min/1.73sqm	Calculated
Note: eGFR estimation is calculated using MDRD (Modification of diet in renal disease study group) equation			
TOTAL PROTEINS, Serum	6.7	6.4-8.3 g/dL	Biuret
ALBUMIN, Serum	4.7	3.5-5.2 g/dL	BCG
GLOBULIN, Serum	2.0	2.3-3.5 g/dL	Calculated
A/G RATIO, Serum	2.4	1 - 2	Calculated
URIC ACID, Serum	5.2	3.5-7.2 mg/dl	Uricase
PHOSPHORUS, Serum	3.8	2.7-4.5 mg/dl	Ammonium molybdate
CALCIUM, Serum	9.6	8.6-10.0 mg/dl	N-BAPTA
SODIUM, Serum	135	135-148 mmol/l	ISE
POTASSIUM, Serum	3.8	3.5-5.3 mmol/l	ISE
CHLORIDE, Serum	99	98-107 mmol/l	ISE

*Sample processed at SUBURBAN DIAGNOSTICS (INDIA) PVT. LTD G B Road Lab, Thane West
*** End Of Report ***



J. Mujawar

Dr. IMRAN MUJAWAR
M.D (Path)
Pathologist

CID : 2312515071
Name : MR.RANGANATH AYARE
Age / Gender : 46 Years / Male
Consulting Dr. : -
Reg. Location : G B Road, Thane West (Main Centre)



Authenticity Check
Use a QR Code Scanner
Application To Scan the Code

Collected : 05-May-2023 / 09:16
Reported : 05-May-2023 / 12:29

MEDIWHEEL FULL BODY HEALTH CHECKUP MALE ABOVE 40/2D ECHO
GLYCOSYLATED HEMOGLOBIN (HbA1c)

PARAMETER	RESULTS	BIOLOGICAL REF RANGE	METHOD
Glycosylated Hemoglobin (HbA1c), EDTA WB - CC	8.2	Non-Diabetic Level: < 5.7 % Prediabetic Level: 5.7-6.4 % Diabetic Level: >= 6.5 %	HPLC
Estimated Average Glucose (eAG), EDTA WB - CC	188.6	mg/dl	Calculated

Kindly correlate clinically.

Intended use:

- In patients who are meeting treatment goals, HbA1c test should be performed at least 2 times a year
- In patients whose therapy has changed or who are not meeting glycemic goals, it should be performed quarterly
- For microvascular disease prevention, the HbA1C goal for non pregnant adults in general is Less than 7%.

Clinical Significance:

- HbA1c, Glycosylated hemoglobin or glycated hemoglobin, is hemoglobin with glucose molecule attached to it.
- The HbA1c test evaluates the average amount of glucose in the blood over the last 2 to 3 months by measuring the percentage of glycosylated hemoglobin in the blood.

Test Interpretation:

- The HbA1c test evaluates the average amount of glucose in the blood over the last 2 to 3 months by measuring the percentage of Glycosylated hemoglobin in the blood.
- HbA1c test may be used to screen for and diagnose diabetes or risk of developing diabetes.
- To monitor compliance and long term blood glucose level control in patients with diabetes.
- Index of diabetic control, predicting development and progression of diabetic micro vascular complications.

Factors affecting HbA1c results:

Increased in: High fetal hemoglobin, Chronic renal failure, Iron deficiency anemia, Splenectomy, Increased serum triglycerides, Alcohol ingestion, Lead/opiate poisoning and Salicylate treatment.

Decreased in: Shortened RBC lifespan (Hemolytic anemia, blood loss), following transfusions, pregnancy, ingestion of large amount of Vitamin E or Vitamin C and Hemoglobinopathies

Reflex tests: Blood glucose levels, CGM (Continuous Glucose monitoring)

References: ADA recommendations, AACC, Wallach's interpretation of diagnostic tests 10th edition.

*Sample processed at SUBURBAN DIAGNOSTICS (INDIA) PVT. LTD G B Road Lab, Thane West
*** End Of Report ***



J. Mujawar
Dr. IMRAN MUJAWAR
M.D (Path)
Pathologist

CID : 2312515071
Name : MR.RANGANATH AYARE
Age / Gender : 46 Years / Male
Consulting Dr. : -
Reg. Location : G B Road, Thane West (Main Centre)



Authenticity Check
Use a QR Code Scanner
Application To Scan the Code

Collected : 05-May-2023 / 09:16
Reported : 05-May-2023 / 12:50

MEDIWHEEL FULL BODY HEALTH CHECKUP MALE ABOVE 40/2D ECHO
PROSTATE SPECIFIC ANTIGEN (PSA)

PARAMETER	RESULTS	BIOLOGICAL REF RANGE	METHOD
TOTAL PSA, Serum	0.711	<4.0 ng/ml	CLIA

Clinical Significance:

- PSA is detected in the serum of males with normal, benign hyper-plastic, and malignant prostate tissue.
- Monitoring patients with a history of prostate cancer as an early indicator of recurrence and response to treatment.
- Prostate cancer screening 4.The percentage of Free PSA (FPSA) in serum is described as being significantly higher in patients with BPH than in patients with prostate cancer. 5.Calculation of % free PSA (ie. FPSA/TPSA x 100), has been suggested as way of improving the differentiation of BPH and Prostate cancer.

Interpretation:

Increased In- Prostate diseases,Cancer,Prostatitis, Benign prostatic hyperplasia, Prostatic ischemia, Acute urinary retention, Manipulations like Prostatic massage, Cystoscopy, Needle biopsy, Transurethral resection,Digital rectal examination, Radiation therapy, Indwelling catheter, Vigorous bicycle exercise, Drugs (e.g., testosterone), Physiologic fluctuations. Also found in small amounts in other cancers (sweat and salivary glands, breast, colon, lung, ovary) and in Skene glands of female urethra and in term placenta ,Acute renal failure, Acute myocardial infarction,

Decreased In- Ejaculation within 24-48 hours, Castration, Antiandrogen drugs (e.g., finasteride), Radiation therapy, Prostatectomy, PSA falls 17% in 3 days after lying in hospital, Artfactual (e.g., improper specimen collection; very high PSA levels).Finasteride (5- α ;-reductase inhibitor) reduces PSA by 50% after 6 months in men without cancer.

Reflex Tests: % FREE PSA , USG Prostate

Limitations:

- tPSA values determined on patient samples by different testing procedures cannot be directly compared with one another and could be the cause of erroneous medical interpretations. If there is a change in the tPSA assay procedure used while monitoring therapy, then the tPSA values obtained upon changing over to the new procedure must be confirmed by parallelmeasurements with both methods. Immediate PSA testing following digital rectal examination, ejaculation, prostatic massage, indwelling catheterization, ultrasonography and needle biopsy of prostate is not recommended as they falsely elevate levels.
- Patients who have been regularly exposed to animals or have received immunotherapy or diagnostic procedures utilizing immunoglobulins or immunoglobulin fragments may produce antibodies, e.g. HAMA, that interferes with immunoassays.
- PSA results should be interpreted in light of the total clinical presentation of the patient, including: symptoms, clinical history, data from additional tests, and other appropriate information.
- Serum PSA concentrations should not be interpreted as absolute evidence for the presence or absence of prostate cancer.

Reference:

- Wallach's Interpretation of diagnostic tests
- Total PSA Pack insert

*Sample processed at SUBURBAN DIAGNOSTICS (INDIA) PVT. LTD SDRL, Vidyavihar Lab
*** End Of Report ***



Anupa Dixit

Dr.ANUPA DIXIT
M.D.(PATH)
Consultant Pathologist & Lab Director

Authenticity Check



Use a QR Code Scanner
Application To Scan the Code

CID : 2312515071
Name : MR.RANGANATH AYARE
Age / Gender : 46 Years / Male
Consulting Dr. : -
Reg. Location : G B Road, Thane West (Main Centre)

Collected : 05-May-2023 / 09:16
Reported : 05-May-2023 / 13:55

MEDIWHEEL FULL BODY HEALTH CHECKUP MALE ABOVE 40/2D ECHO
EXAMINATION OF FAECES

PARAMETER	RESULTS	BIOLOGICAL REF RANGE
PHYSICAL EXAMINATION		
Colour	Brown	Brown
Form and Consistency	Semi Solid	Semi Solid
Mucus	Absent	Absent
Blood	Absent	Absent
CHEMICAL EXAMINATION		
Reaction (pH)	Acidic (6.0)	-
Occult Blood	Absent	Absent
MICROSCOPIC EXAMINATION		
Protozoa	Absent	Absent
Flagellates	Absent	Absent
Ciliates	Absent	Absent
Parasites	Absent	Absent
Macrophages	Absent	Absent
Mucus Strands	Absent	Absent
Fat Globules	Absent	Absent
RBC/hpf	Absent	Absent
WBC/hpf	Absent	Absent
Yeast Cells	Absent	Absent
Undigested Particles	Present +	-
Concentration Method (for ova)	No ova detected	Absent

*Sample processed at SUBURBAN DIAGNOSTICS (INDIA) PVT. LTD G B Road Lab, Thane West
*** End Of Report ***



J. Mujawar

Dr. IMRAN MUJAWAR
M.D (Path)
Pathologist

CID : 2312515071
Name : MR.RANGANATH AYARE
Age / Gender : 46 Years / Male
Consulting Dr. : -
Reg. Location : G B Road, Thane West (Main Centre)



Use a QR Code Scanner
Application To Scan the Code

Collected : 05-May-2023 / 09:16
Reported : 05-May-2023 / 13:45

MEDIWHEEL FULL BODY HEALTH CHECKUP MALE ABOVE 40/2D ECHO
URINE EXAMINATION REPORT

PARAMETER	RESULTS	BIOLOGICAL REF RANGE	METHOD
PHYSICAL EXAMINATION			
Color	Pale yellow	Pale Yellow	-
Reaction (pH)	Acidic (6.0)	4.5 - 8.0	Chemical Indicator
Specific Gravity	1.010	1.010-1.030	Chemical Indicator
Transparency	Slight hazy	Clear	-
Volume (ml)	40	-	-
CHEMICAL EXAMINATION			
Proteins	Absent	Absent	pH Indicator
Glucose	1+	Absent	GOD-POD
Ketones	Absent	Absent	Legals Test
Blood	Absent	Absent	Peroxidase
Bilirubin	Absent	Absent	Diazonium Salt
Urobilinogen	Normal	Normal	Diazonium Salt
Nitrite	Absent	Absent	Griess Test
MICROSCOPIC EXAMINATION			
Leukocytes(Pus cells)/hpf	1-2	0-5/hpf	
Red Blood Cells / hpf	Absent	0-2/hpf	
Epithelial Cells / hpf	1-2		
Casts	Absent	Absent	
Crystals	Absent	Absent	
Amorphous debris	Absent	Absent	
Bacteria / hpf	3-4	Less than 20/hpf	

Interpretation: The concentration values of Chemical analytes corresponding to the grading given in the report are as follows:

- Protein:(1+ -25 mg/dl, 2+ -75 mg/dl, 3+ - 150 mg/dl, 4+ - 500 mg/dl)
- Glucose:(1+ - 50 mg/dl, 2+ -100 mg/dl, 3+ -300 mg/dl,4+ -1000 mg/dl)
- Ketone:(1+ -5 mg/dl, 2+ -15 mg/dl, 3+ - 50 mg/dl, 4+ - 150 mg/dl)

Reference: Pack insert

*Sample processed at SUBURBAN DIAGNOSTICS (INDIA) PVT. LTD G B Road Lab, Thane West
*** End Of Report ***



J. Mujawar

Dr.IMRAN MUJAWAR
M.D (Path)
Pathologist

CID : 2312515071
Name : MR.RANGANATH AYARE
Age / Gender : 46 Years / Male
Consulting Dr. : -
Reg. Location : G B Road, Thane West (Main Centre)



Authenticity Check
Use a QR Code Scanner Application To Scan the Code

Collected : 05-May-2023 / 09:16
Reported : 05-May-2023 / 13:52

MEDIWHEEL FULL BODY HEALTH CHECKUP MALE ABOVE 40/2D ECHO
BLOOD GROUPING & Rh TYPING

PARAMETER	RESULTS
ABO GROUP	B
Rh TYPING	Positive

NOTE: Test performed by Semi- automated column agglutination technology (CAT)

Specimen: EDTA Whole Blood and/or serum

Clinical significance:
ABO system is most important of all blood group in transfusion medicine

Limitations:

- ABO blood group of new born is performed only by cell (forward) grouping because allo antibodies in cord blood are of maternal origin.
- Since A & B antigens are not fully developed at birth, both Anti-A & Anti-B antibodies appear after the first 4 to 6 months of life. As a result, weaker reactions may occur with red cells of newborns than of adults.
- Confirmation of newborn's blood group is indicated when A & B antigen expression and the isoagglutinins are fully developed at 2 to 4 years of age & remains constant throughout life.
- Cord blood is contaminated with Wharton's jelly that causes red cell aggregation leading to false positive result
- The Hh blood group also known as Oh or Bombay blood group is rare blood group type. The term Bombay is used to refer the phenotype that lacks normal expression of ABH antigens because of inheritance of hh genotype.

References:

1. Denise M Harmening, Modern Blood Banking and Transfusion Practices- 6th Edition 2012. F.A. Davis company. Philadelphia
2. AABB technical manual

*Sample processed at SUBURBAN DIAGNOSTICS (INDIA) PVT. LTD G B Road Lab, Thane West
*** End Of Report ***

AREAS OF SPECIAL EXPERTISE

OUR PRESENCE



J. Mujawar

Dr. IMRAN MUJAWAR
M.D (Path)
Pathologist

0000-6770-0000

Authenticity Check



Use a QR Code Scanner
Application To Scan the Code

CID : 2312515071
Name : MR.RANGANATH AYARE
Age / Gender : 46 Years / Male
Consulting Dr. : -
Reg. Location : G B Road, Thane West (Main Centre)

Collected : 05-May-2023 / 09:16
Reported : 05-May-2023 / 15:05

MEDIWHEEL FULL BODY HEALTH CHECKUP MALE ABOVE 40/2D ECHO
LIPID PROFILE

PARAMETER	RESULTS	BIOLOGICAL REF RANGE	METHOD
CHOLESTEROL, Serum	218.5	Desirable: <200 mg/dl Borderline High: 200-239mg/dl High: >/=240 mg/dl	CHOD-POD
TRIGLYCERIDES, Serum	316.2	Normal: <150 mg/dl Borderline-high: 150 - 199 mg/dl High: 200 - 499 mg/dl Very high:>/=500 mg/dl	GPO-POD
HDL CHOLESTEROL, Serum	43.2	Desirable: >60 mg/dl Borderline: 40 - 60 mg/dl Low (High risk): <40 mg/dl	Homogeneous enzymatic colorimetric assay
NON HDL CHOLESTEROL, Serum	175.3	Desirable: <130 mg/dl Borderline-high:130 - 159 mg/dl High:160 - 189 mg/dl Very high: >/=190 mg/dl	Calculated
LDL CHOLESTEROL, Serum	130.7	Optimal: <100 mg/dl Near Optimal: 100 - 129 mg/dl Borderline High: 130 - 159 mg/dl High: 160 - 189 mg/dl Very High: >/= 190 mg/dl	Calculated
VLDL CHOLESTEROL, Serum	44.6	< /= 30 mg/dl	Calculated
CHOL / HDL CHOL RATIO, Serum	5.1	0-4.5 Ratio	Calculated
LDL CHOL / HDL CHOL RATIO, Serum	3.0	0-3.5 Ratio	Calculated

Kindly correlate clinically.
Note : LDL test is performed by direct measurement.

*Sample processed at SUBURBAN DIAGNOSTICS (INDIA) PVT. LTD G B Road Lab, Thane West
*** End Of Report ***



J. Mujawar

Dr.IMRAN MUJAWAR
M.D (Path)
Pathologist

Authenticity Check



Use a QR Code Scanner
Application To Scan the Code

CID : 2312515071
Name : MR.RANGANATH AYARE
Age / Gender : 46 Years / Male
Consulting Dr. : -
Reg. Location : G B Road, Thane West (Main Centre)

Collected : 05-May-2023 / 09:16
Reported : 05-May-2023 / 13:45

MEDIWHEEL FULL BODY HEALTH CHECKUP MALE ABOVE 40/2D ECHO
THYROID FUNCTION TESTS

<u>PARAMETER</u>	<u>RESULTS</u>	<u>BIOLOGICAL REF RANGE</u>	<u>METHOD</u>
Free T3, Serum	4.0	3.5-6.5 pmol/L	ECLIA
Free T4, Serum	10.1	11.5-22.7 pmol/L	ECLIA
sensitiveTSH, Serum	10.25	0.35-5.5 microIU/ml mIU/ml	ECLIA

Kindly correlate clinically.

CID : 2312515071
Name : MR.RANGANATH AYARE
Age / Gender : 46 Years / Male
Consulting Dr. : -
Reg. Location : G B Road, Thane West (Main Centre)



Collected : 05-May-2023 / 09:16
Reported : 05-May-2023 / 13:45

Interpretation:

A thyroid panel is used to evaluate thyroid function and/or help diagnose various thyroid disorders.

Clinical Significance:

- 1) TSH Values between high abnormal upto 15 microIU/ml should be correlated clinically or repeat the test with new sample as physiological factors can give falsely high TSH.
- 2) TSH values may be transiently altered because of non thyroidal illness like severe infections, liver disease, renal and heart severe burns, trauma and surgery etc.

TSH	FT4 / T4	FT3 / T3	Interpretation
High	Normal	Normal	Subclinical hypothyroidism, poor compliance with thyroxine, drugs like amiodarone, Recovery phase of non-thyroidal illness, TSH Resistance.
High	Low	Low	Hypothyroidism, Autoimmune thyroiditis, post radio iodine Rx, post thyroidectomy, Anti thyroid drugs, tyrosine kinase inhibitors & amiodarone, amyloid deposits in thyroid, thyroid tumors & congenital hypothyroidism.
Low	High	High	Hyperthyroidism, Graves disease, toxic multinodular goiter, toxic adenoma, excess iodine or thyroxine intake, pregnancy related (hyperemesis gravidarum, hydatiform mole)
Low	Normal	Normal	Subclinical Hyperthyroidism, recent Rx for Hyperthyroidism, drugs like steroids & dopamine, Non thyroidal illness.
Low	Low	Low	Central Hypothyroidism, Non Thyroidal Illness, Recent Rx for Hyperthyroidism.
High	High	High	Interfering anti TPO antibodies, Drug interference: Amiodarone, Heparin, Beta Blockers, steroids & anti epileptics.

Diurnal Variation: TSH follows a diurnal rhythm and is at maximum between 2 am and 4 am, and is at a minimum between 6 pm and 10 pm. The variation is on the order of 50 to 206%. Biological variation: 19.7% (with in subject variation)

Reflex Tests: Anti thyroid Antibodies, USG Thyroid, TSH receptor Antibody, Thyroglobulin, Calcitonin

Limitations:

1. Samples should not be taken from patients receiving therapy with high biotin doses (i.e. >5 mg/day) until at least 8 hours following the last biotin administration.
2. Patient samples may contain heterophilic antibodies that could react in immunoassays to give falsely elevated or depressed results. this assay is designed to minimize interference from heterophilic antibodies.

Reference:

1. O. Koulouri et al. / Best Practice and Research clinical Endocrinology and Metabolism 27(2013)
2. Interpretation of the thyroid function tests, Dayan et al. THE LANCET. Vol 357
3. Tietz, Text Book of Clinical Chemistry and Molecular Biology -5th Edition
4. Biological Variation: From principles to Practice - Callum G Fraser (AACC Press)

*Sample processed at SUBURBAN DIAGNOSTICS (INDIA) PVT. LTD G B Road Lab, Thane West

*** End Of Report ***



J. Mujawar

Dr. IMRAN MUJAWAR
M.D (Path)
Pathologist

Authenticity Check



Use a QR Code Scanner
Application To Scan the Code

CID : 2312515071
Name : MR.RANGANATH AYARE
Age / Gender : 46 Years / Male
Consulting Dr. : -
Reg. Location : G B Road, Thane West (Main Centre)

Collected : 05-May-2023 / 09:16
Reported : 05-May-2023 / 13:53

MEDIWHEEL FULL BODY HEALTH CHECKUP MALE ABOVE 40/2D ECHO
LIVER FUNCTION TESTS

PARAMETER	RESULTS	BIOLOGICAL REF RANGE	METHOD
BILIRUBIN (TOTAL), Serum	0.48	0.1-1.2 mg/dl	Diazo
BILIRUBIN (DIRECT), Serum	0.20	0-0.3 mg/dl	Diazo
BILIRUBIN (INDIRECT), Serum	0.28	0.1-1.0 mg/dl	Calculated
TOTAL PROTEINS, Serum	6.7	6.4-8.3 g/dL	Biuret
ALBUMIN, Serum	4.7	3.5-5.2 g/dL	BCG
GLOBULIN, Serum	2.0	2.3-3.5 g/dL	Calculated
A/G RATIO, Serum	2.4	1 - 2	Calculated
SGOT (AST), Serum	16.9	5-40 U/L	IFCC without pyridoxal phosphate activation
SGPT (ALT), Serum	17.3	5-45 U/L	IFCC without pyridoxal phosphate activation
GAMMA GT, Serum	73.1	3-60 U/L	IFCC
ALKALINE PHOSPHATASE, Serum	76.0	40-130 U/L	PNPP

*Sample processed at SUBURBAN DIAGNOSTICS (INDIA) PVT. LTD G B Road Lab, Thane West
*** End Of Report ***



J. Mujawar

Dr. IMRAN MUJAWAR
M.D (Path)
Pathologist

Patient Name: RANGANATH AVARE
Patient ID: 2312515071

SUBURBAN DIAGNOSTICS - G B ROAD, THANE WEST
Date and Time: 5th May 23 9:57 AM

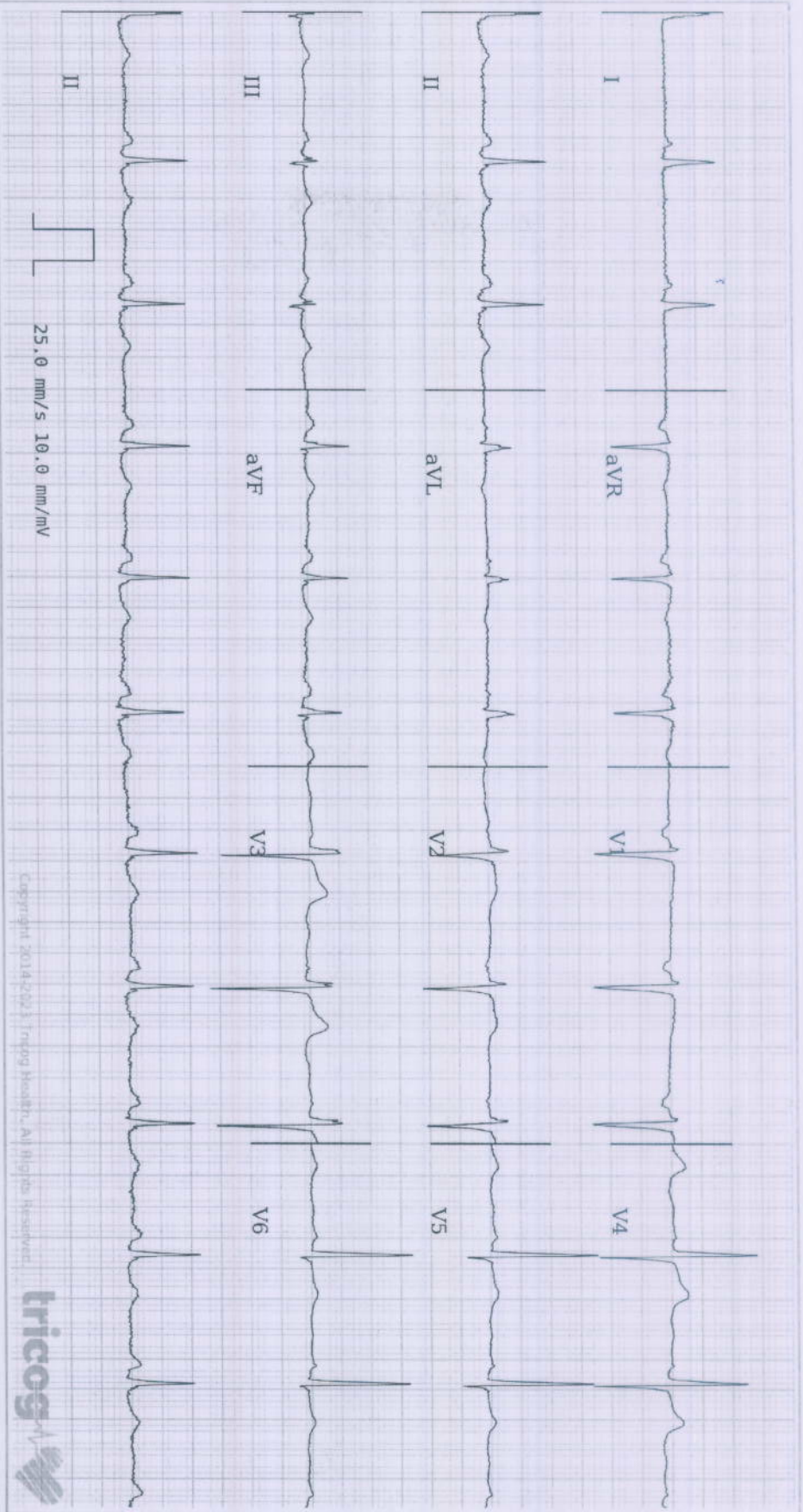

Age **46** **11** **4**
years months days

Gender **Male**

Heart Rate **69bpm**

Patient Vitals

BP: NA
Weight: NA
Height: NA
Pulse: NA
Spo2: NA
Resp: NA
Others:

Measurements

QRSD: 90ms
QT: 388ms
QTcB: 415ms
PR: 152ms
P-R-T: 59° 39° 83°

ECG Within Normal Limits: Sinus Rhythm. Please correlate clinically.

REPORTED BY

DR SHAILAJA PILLAI
MBBS, MD Physician
MD Physician
49972

Disclaimer: 1) Analysis in this report is based on ECG alone and should be used as an adjunct to clinical history, symptoms, and results of other invasive and non-invasive tests and must be interpreted by a qualified physician. 2) Patient vitals are as entered by the clinician and not derived from the ECG.



Use a QR Code Scanner
Application To Scan the Code

CID : 2312515071
Name : Mr RANGANATH AYARE
Age / Sex : 46 Years/Male
Ref. Dr :
Reg. Location : G B Road, Thane West Main Centre
Reg. Date : 05-May-2023
Reported : 05-May-2023 / 9:48

R
E
P
O
R
T

X-RAY CHEST PA VIEW

Rotation +

Both lung fields are clear.

Both costo-phrenic angles are clear.

The cardiac size and shape are within normal limits.

The domes of diaphragm are normal in position and outlines.

The skeleton under review appears normal.

IMPRESSION:

NO SIGNIFICANT ABNORMALITY IS DETECTED.

-----End of Report-----

Dr Gauri Varma
Consultant Radiologist
MBBS / DMRE
MMC- 2007/12/4113

Click here to view images <http://3.111.232.119/iRISViewer/NeoradViewer?AccessionNo=2023050509131811>

Page no 1 of 1



CID : 2312515071
Name : Mr RANGANATH AYARE
Age / Sex : 46 Years/Male
Ref. Dr :
Reg. Location : G B Road, Thane West Main Centre
Reg. Date : 05-May-2023
Reported : 05-May-2023 / 10:45

USG WHOLE ABDOMEN

EXCESSIVE BOWEL GAS:

LIVER: Liver appears normal in size and *shows increased echoreflexivity*. There is no intra-hepatic biliary radical dilatation. No evidence of any focal lesion.

GALL BLADDER: Gall bladder is contracted.(Not evaluated).

PORTAL VEIN: Portal vein is normal. **CBD:** CBD is normal.

PANCREAS: Pancreas appears normal in echotexture. There is no evidence of any focal lesion or calcification. Pancreatic duct is not dilated.

KIDNEYS: Right kidney measures 9.0 x 4.3 cm. Left kidney measures 10.4 x 4.5 cm. Both kidneys are normal in shape and echotexture. Corticomedullary differentiation is maintained. There is no evidence of any hydronephrosis, hydroureter or calculus.

SPLEEN: Spleen is normal in size, shape and echotexture. No focal lesion is seen.

URINARY BLADDER: Urinary bladder is distended and normal. Wall thickness is within normal limits.

PROSTATE: Prostate is normal in size and echotexture . No evidence of any focal lesion. Median lobe does not show significant hypertrophy.

No free fluid or significant lymphadenopathy is seen.

Click here to view images <http://3.111.232.119/iRISViewer/NeoradViewer?AccessionNo=2023050509131837>



Use a QR Code Scanner
Application To Scan the Code

CID : 2312515071
Name : Mr RANGANATH AYARE
Age / Sex : 46 Years/Male
Ref. Dr :
Reg. Location : G B Road, Thane West Main Centre
Reg. Date : 05-May-2023
Reported : 05-May-2023 / 10:45

IMPRESSION:
GRADE I FATTY INFILTRATION OF LIVER.

Advice: Clinical co-relation sos further evaluation and follow up.

Note: Investigations have their limitations. Solitary radiological investigations never confirm the final diagnosis. They only help in diagnosing the disease in correlation to clinical symptoms and other related tests. USG is known to have inter-observer variations. Further/follow-up imaging may be needed in some cases for confirmation / exclusion of diagnosis.

-----End of Report-----

Dr Gauri Varma
Consultant Radiologist
MBBS / DMRE
MMC- 2007/12/4113

Click here to view images <http://3.111.232.119/iRISViewer/NeoradViewer?AccessionNo=2023050509131837>

Page no 2 of 2

Patient Name: RANGANATH AYARE
Patient ID: 2312515071

Date and Time: 5th May 23 9:57 AM

SUBURBAN DIAGNOSTICS - G B ROAD, THANE WEST

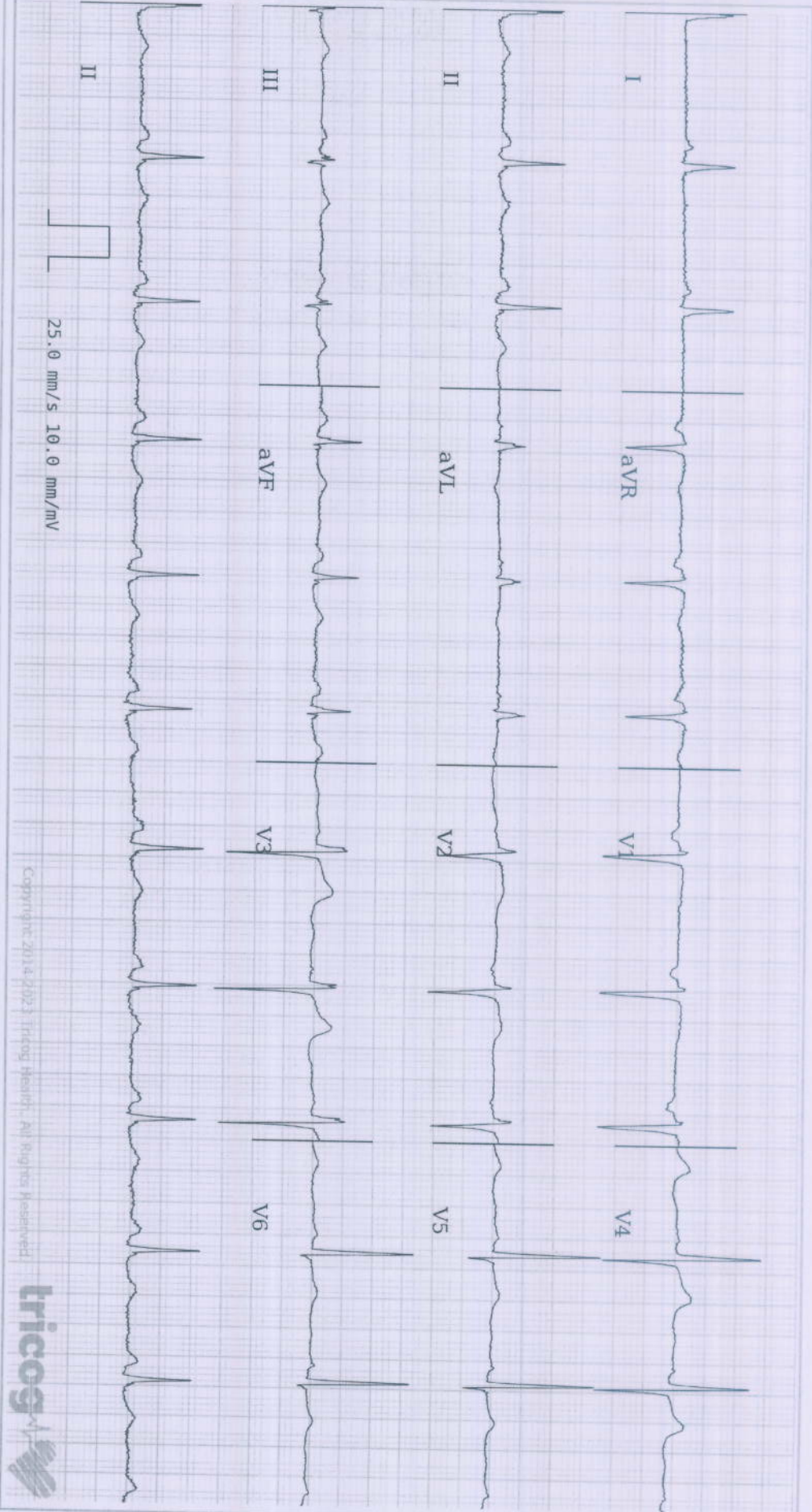

Copyright © 2014-2023 Tricog Health. All Rights Reserved.



Age **46** **11** **4**
years months days

Gender **Male**

Heart Rate **69bpm**

Patient Vitals

BP: 170/100 mmHg
Weight: 75 kg
Height: 181 cm
Pulse: NA
Spo2: NA
Resp: NA
Others:

Measurements

QRSD: 90ms
QT: 388ms
QTcB: 415ms
PR: 152ms
P-R-T: 59° 39° 83°

ECG Within Normal Limits: Sinus Rhythm. Please correlate clinically.

REPORTED BY

DR SHAILAJA PILLAI
MBBS, MD Physician
MD Physician
49972

Disclaimer: 1) Analysis in this report is based on ECG alone and should be used as an adjunct to clinical history, symptoms, and results of other invasive and non-invasive tests and must be interpreted by a qualified physician. 2) Patient vitals are as entered by the clinician and not derived from the ECG.