



29



भारत सरकार
Government of India



आधार

Download Date: 02/06/2021



Issue Date: 29/07/2016

5202 9135 8995
VID : 9173 0777 4386 3889

मेरा आधार, मेरी पहचान

Saurabh



भारतीय विशिष्ट पहचान प्राधिकरण
Unique Identification Authority of India



AADHAAR

पता:
S/O प्रेम प्रकाश मधवाल, १८७/१, सैनिक कॉलोनी,
चामुंडा मंदिर, जसपुर खुर्द, काशीपुर, उधम सिंह नगर,
उत्तराखण्ड - 244713

Address:
S/O Prem Prakash Madhwal, 187/1, SAINIK
COLONY, CHAMUNDA MANDIR, JASPUR
KHURD, Kashipur, Udham Singh Nagar,
Uttarakhand - 244713



5202 9135 8995
VID : 9173 0777 4386 3889

 1947 help@uidai.gov.in www.uidai.gov.in

Malik Radix Health Care Pvt. Ltd.
C-217, C-218, Nirman Vihar
Delhi-110092
Ph. : 011-22011196, 22011192
Regd. No. 607

MALIK RADIX HEALTHCARE PVT LTD

UNI-EMG-217218 NIRMAN VIHAR VIKAS MARG

DELHI 110092

[Signature]

SAURABH MADHWAL
LD : 1726
AGE/SEX : 29 Yr / M
HT/WT : /
DATE : 10-06-2023 11:23:26 AM
REFBY : Dr
MACHINE INTERPRETATION : Normal ECG.

RATE : 65 bpm
BP : N/A
P Axis : 57 deg.
QRS Axis : 80 deg.
T Axis : 66 deg.

P Duration : 99 ms
PR Duration : 129 ms
QRS Duration : 82 ms
QT Interval : 346 ms
QTc Interval : 358 ms

Linked Median
Speed : 25 mm/s
Sensitivity : 10 mm/mV

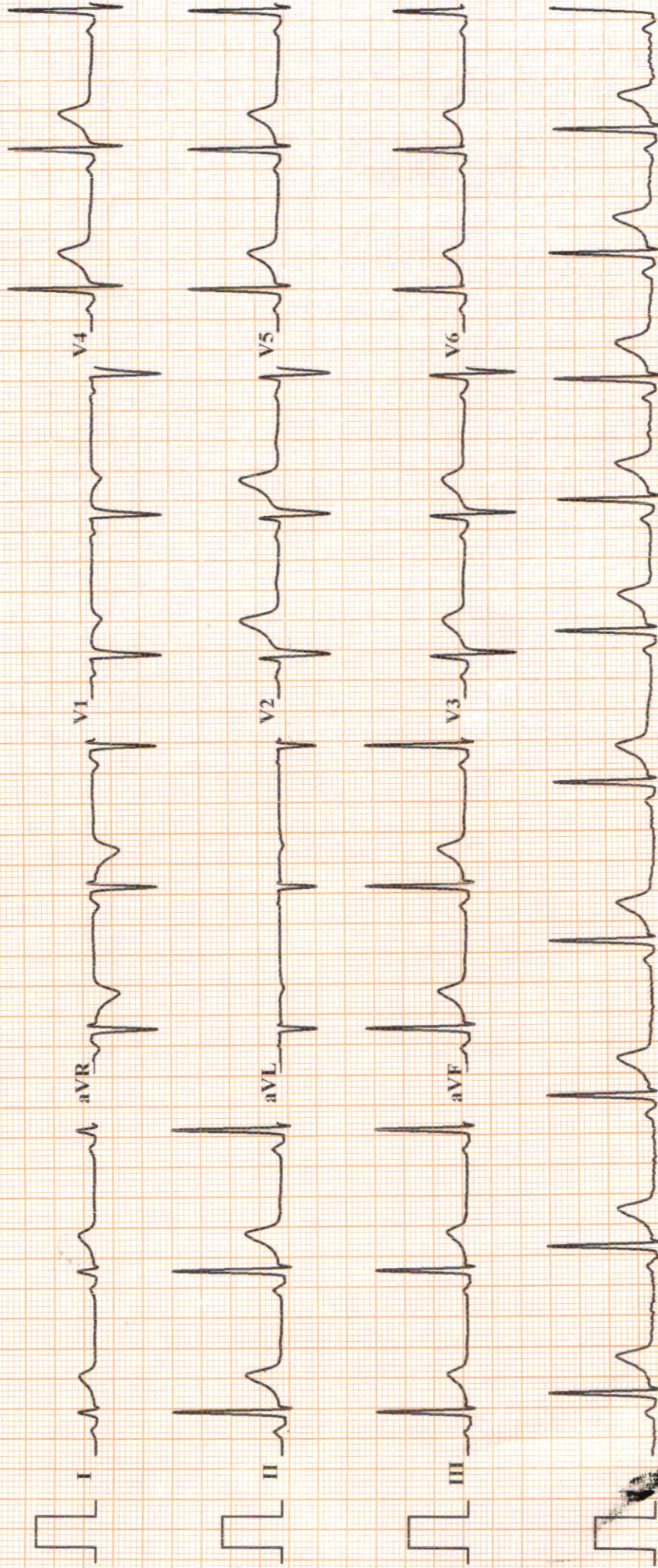

Imp :- Normal ECG Findings.

[Signature]
Dr. SHEIKH NAZIF AHMED
M.D. Physician

MGDC
DMC-46499

Dr.

MALIK RADIX HEALTHCARE PVT. LTD.
C-217, 218, VIKAS MARG, NIRMAN VIHAR, DELHI-110092
PHONE NO- 011-22011192 /96

Saurabh

TREADMILL TEST REPORT

SAURABH MADHWAL
 ID : 1367
 DATE : 10-06-2023
 AGE/SEX : 29 /M
 HT/WT : 0 / 0
 REF.BY :

PROTOCOL : Bruce
 HISTORY :
 INDICATION :
 MEDICATION :

PHASE	TOTAL TIME	STAGE TIME	SPEED Km/Hr	GRADE %	H.R. bpm	B.P. mmHg	RPP x100	ST LEVEL(MM)			METS
								II	VI	V5	
SUPINE					86	120 / 80	103	2.2	0.3	1.6	
STANDING					67	120 / 80	80	2.2	0.4	1.8	
HYPERTENT					66	120 / 80	79	2.1	0.3	1.8	
Stage 1	2:55		2.7	10	122	120 / 80	146	2.1	0	1.7	4.67
Stage 2	5:55		4	12	157	126 / 82	197	1.2	0.4	0.8	7.04
PK-EXERCISE	8:37		5.4	14	187	134 / 84	250	0.8	1	-0.4	9.63
RECOVERY	11:40	2:55			106	134 / 84	142	1.5	0.6	1.1	
RECOVERY	11:40	2:55			106	134 / 84	142	1.5	0.6	1.1	
RECOVERY	14:40	5:55			93	128 / 80	119	0.6	0.4	0.5	
RECOVERY	14:40	5:55			93	128 / 80	119	0.6	0.4	0.5	
RECOVERY	17:40	8:55			92	128 / 80	117	0.9	0.3	0.7	
RECOVERY	17:40	8:55			92	128 / 80	117	0.9	0.3	0.7	

RESULTS

EXERCISE DURATION : 8:37
 MAX HEART RATE : 187 bpm
 MAX BLOOD PRESSURE : 134 / 84 mm Hg
 REASON OF TERMINATION : **THR. Achieved.**
 BP RESPONSE : **None**
 ARRHYTHMIA : **None**
 H.R. RESPONSE : **None**
 IMPRESSIONS : **TMT is Negative for Provocable myocardial Ischemia.**

97 % of target heart rate 191 bpm
 MAX WORK LOAD : 9.63 METS

Dr. NISHANT YAGI
 MD Medicine, DM Cardiology
 Senior Consultant, Cardiology
 DMC No. - 20902
Malik Radix Healthcare Pvt. Ltd.
C-217, 218, Nirman Vihar, Delhi-92

Technician :

MALIK RADIX HEALTHCARE PVT. LTD.

SAURABH MADHWAL

I.D. 1367

Age 29/M

Date 10-06-2023

RATE 86bpm

B.P. 120/80

PRETEST

SUPINE

ST @ 10mm/mV

80ms PostJ

LINKED MEDIAN

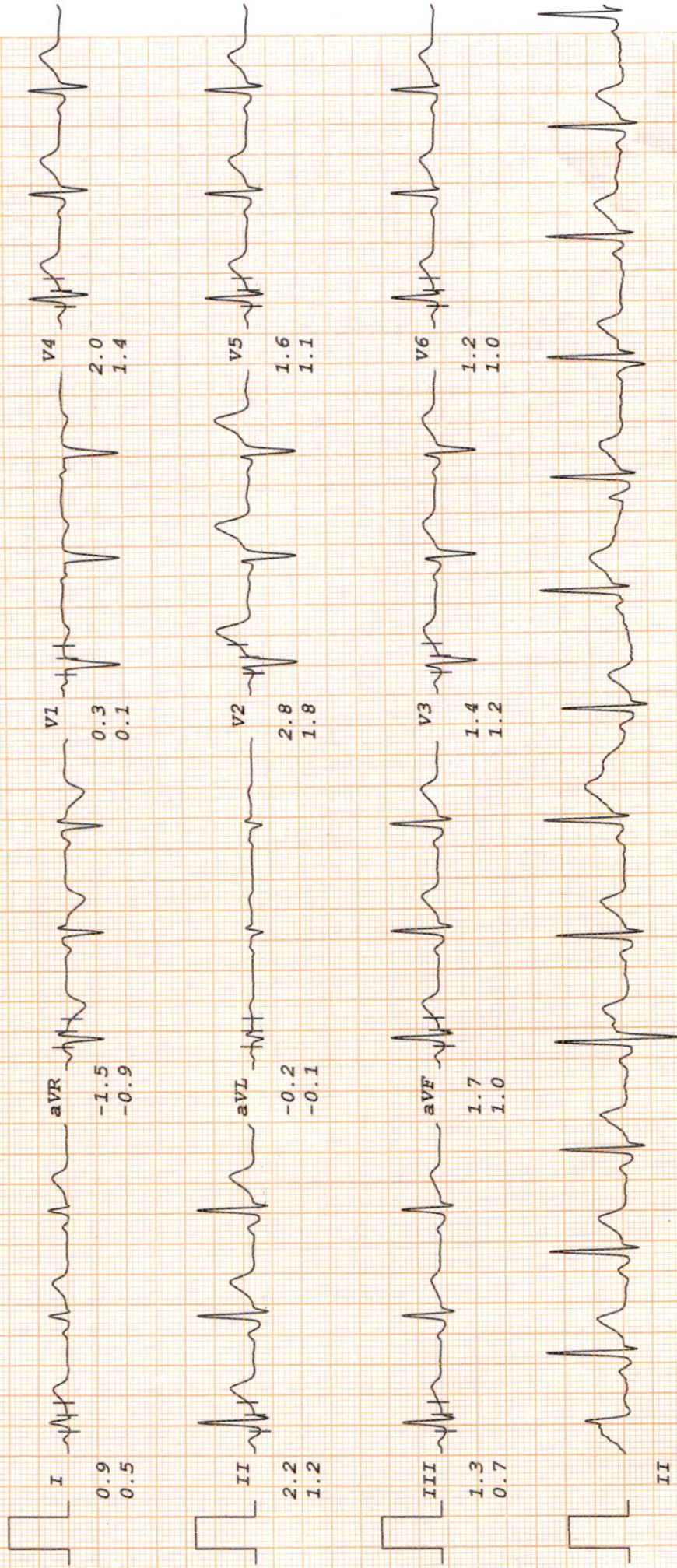

MALIK RADIX HEALTHCARE PVT. LTD.

SAURABH MADHWAL
I.D. 1367

PRETEST
STANDING

ST @ 10mm/mV
80ms PostJ

RATE 67bpm
B.P. 120/80

LINKED MEDIAN

Age 29/M
Date 10-06-2023

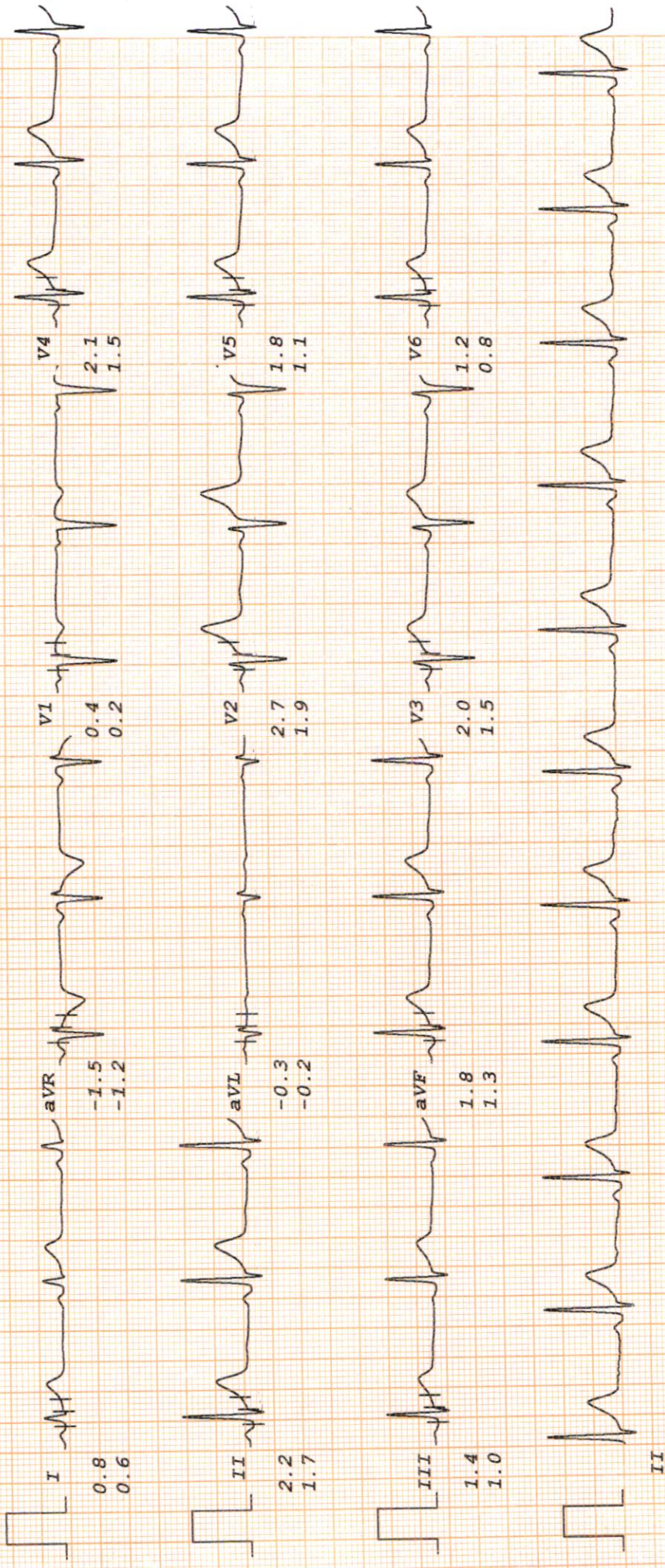

MALIK RADIX HEALTHCARE PVT. LTD.

SAURABH MADHWAL

I.D. 1367

Age 29/M

Date 10-06-2023

RATE 66bpm

B.P. 120/80

PRETEST

HYPERVENT

PHASE TIME 0:07

ST @ 10mm/mV

80ms PostJ

LINKED MEDIAN

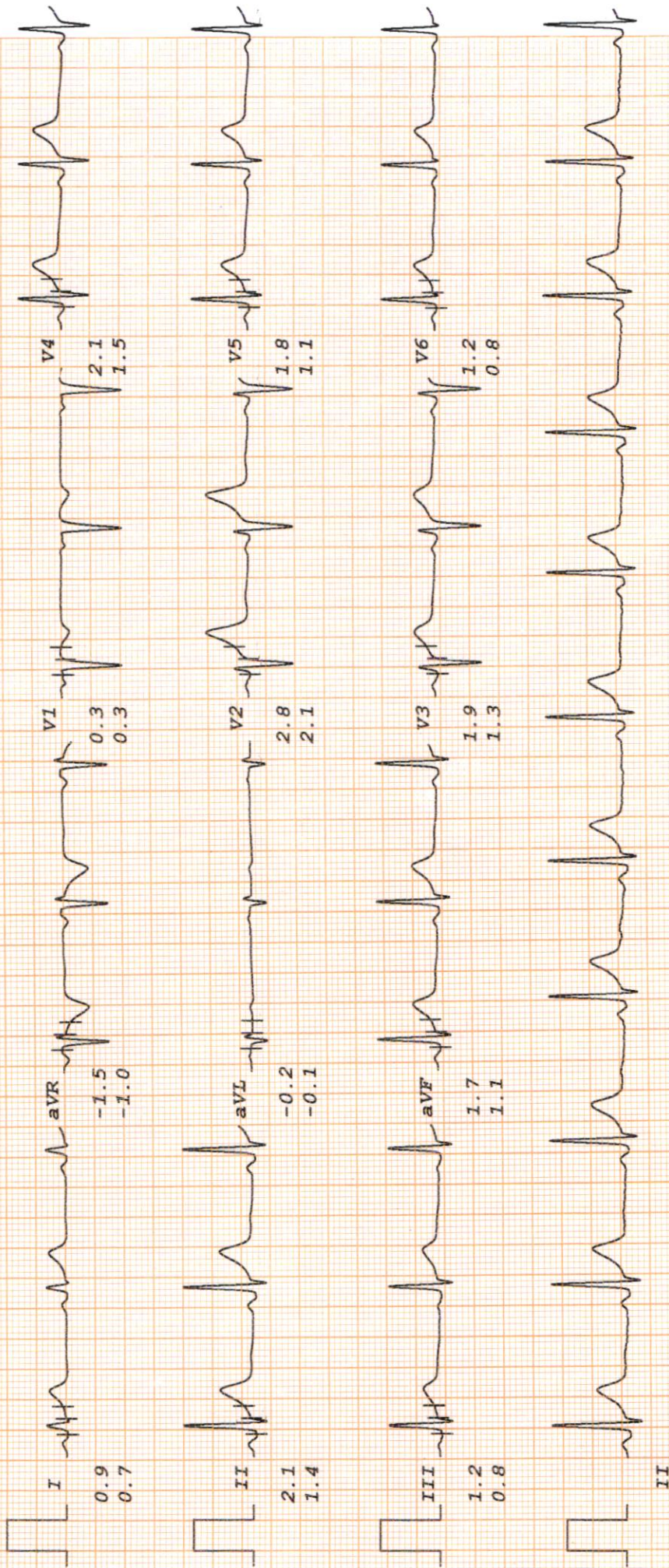

MALIK RADIX HEALTHCARE PVT. LTD.

SAURABH MADHWAL
 I.D. 1367
 Age 29/M
 Date 10-06-2023

RATE 122bpm
 B.P. 120/80

Bruce
 Stage 1
 TOTAL TIME 2:55
 PHASE TIME 2:55

ST @ 10mm/mV
 80ms PostJ
 Speed 2.7 km/hr
 SLOPE 10 %

LINKED MEDIAN



MALIK RADIX HEALTHCARE PVT. LTD.

SAURABH MADHWAL

I.D. 1367

Age 29/M

Date 10-06-2023

RATE 157bpm

B.P. 126/82

Bruce

Stage 2

TOTAL TIME 5:55

PHASE TIME 2:55

ST @ 10mm/mV

80ms PostJ

Speed 4 km/hr

SLOPE 12 %

LINKED MEDIAN



MALIK RADIX HEALTHCARE PVT. LTD.

SAURABH MADHWAL

I.D. 1367
Age 29/M
Date 10-06-2023

Bruce

PK-EXERCISE
TOTAL TIME 8:37
PHASE TIME 2:37

RATE 187bpm
B.P. 134/84

ST @ 10mm/mV

80ms PostJ
Speed 5.4 km/hr
SLOPE 14 %

LINKED MEDIAN

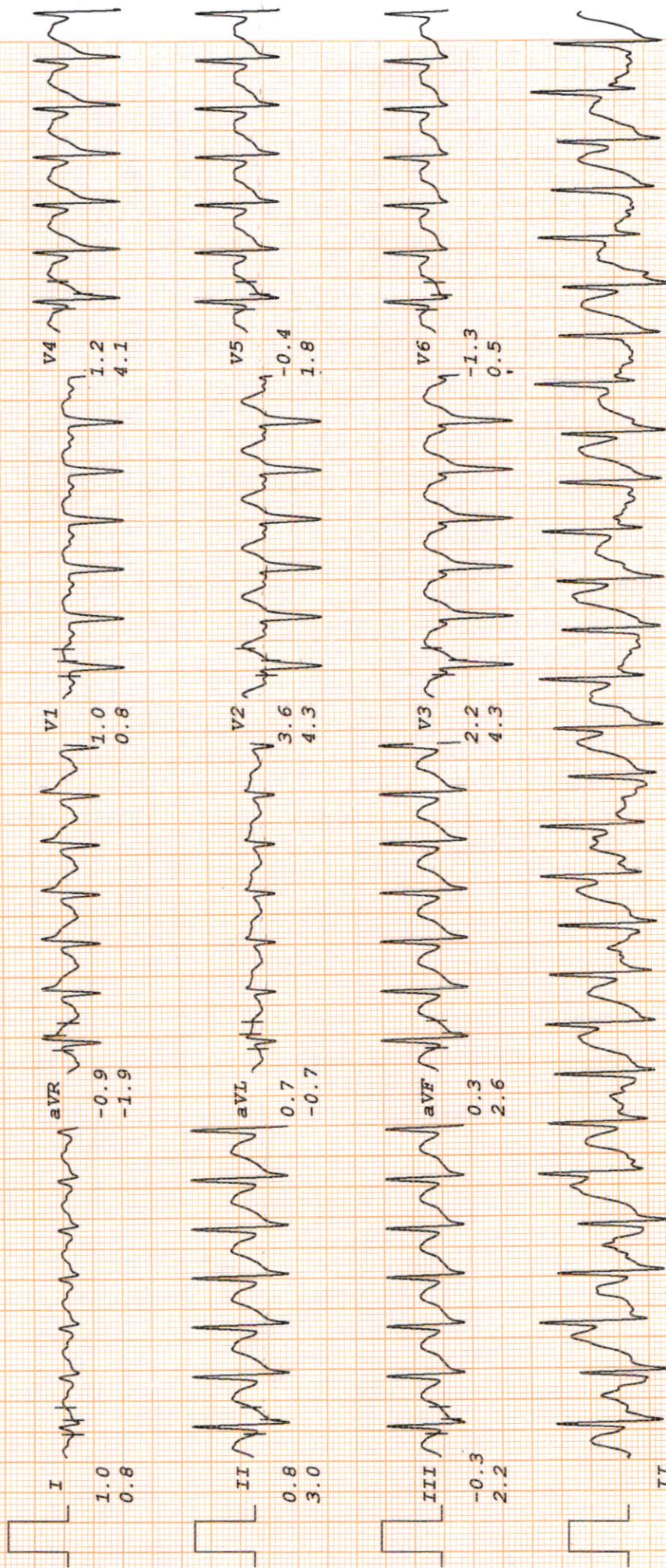

MALIK RADIX HEALTHCARE PVT. LTD.

SAURABH MADHWAL

I.D. 1367

Age 29/M

Date 10-06-2023

RATE 106bpm

B.P. 134/84

Bruce

RECOVERY

TOTAL TIME 11:40

PHASE TIME 2:55

ST @ 10mm/mV

80ms PostJ

LINKED MEDIAN

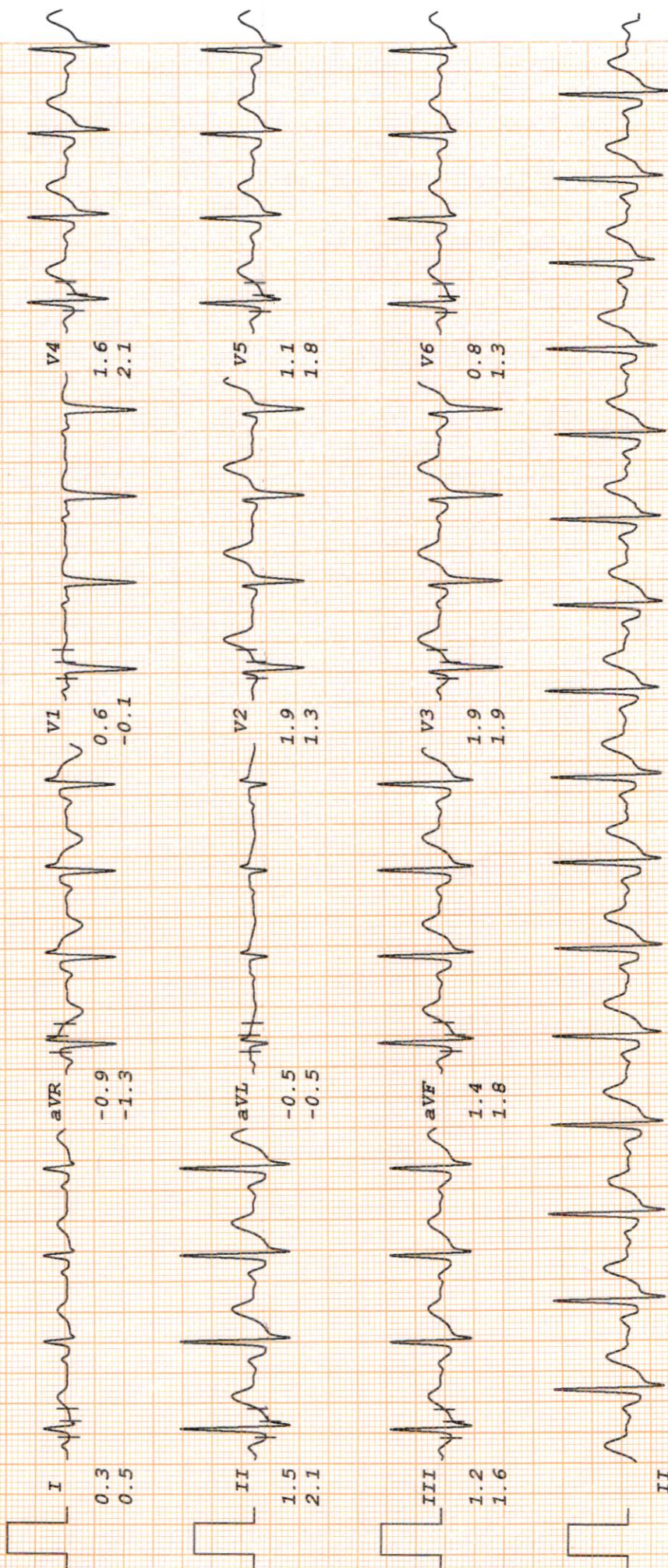

MALIK RADIX HEALTHCARE PVT. LTD.

SAURABH MADHWAL

I.D. 1367
Age 29/M
Date 10-06-2023

RATE 93bpm
B.P. 128/80

Bruce

RECOVERY

TOTAL TIME 14:40
PHASE TIME 5:55

ST @ 10mm/mV

80ms PostJ

LINKED MEDIAN

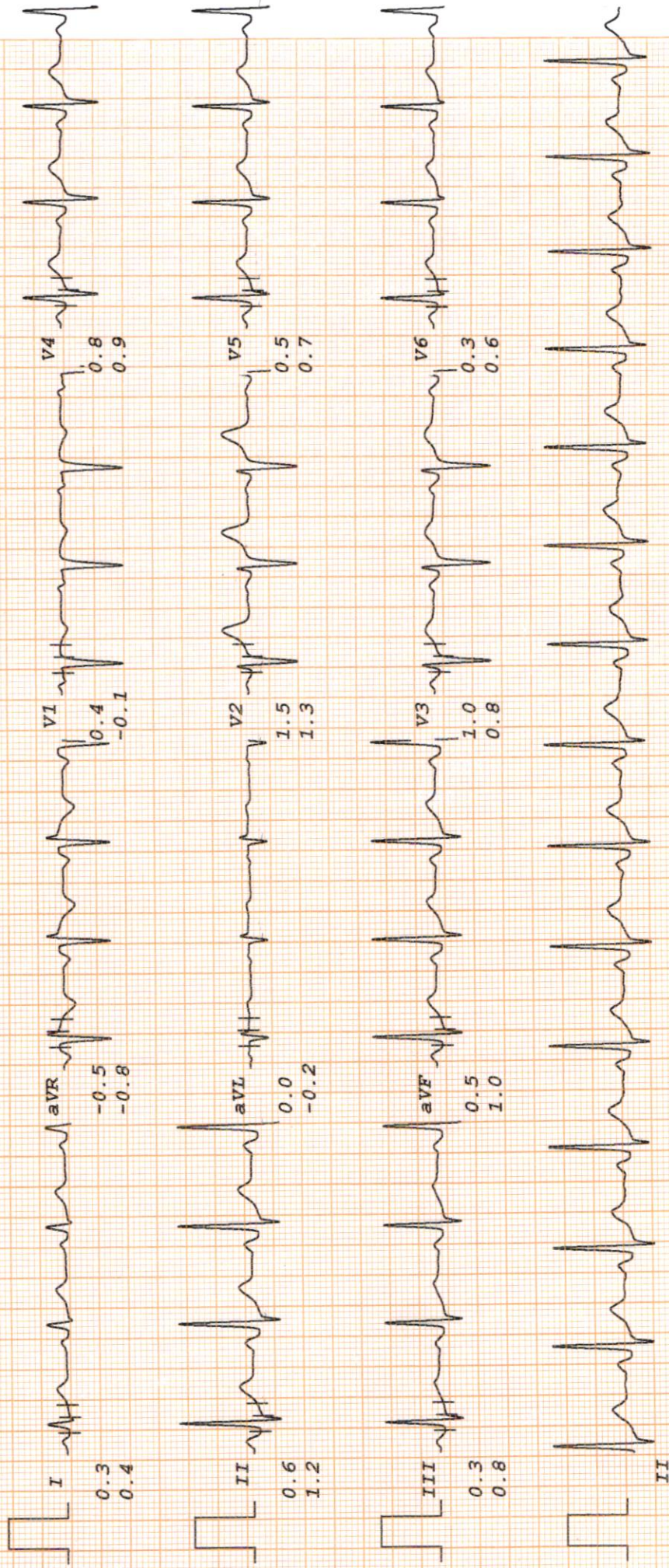

MALIK RADIX HEALTHCARE PVT. LTD.

ST @ 10mm/mV
80ms PostJ

LINKED MEDIAN

Bruce

RECOVERY

TOTAL TIME 17:40

PHASE TIME 8:55

SAURABH MADHWAL

I.D. 1367

Age 29/M

Date 10-06-2023

RATE 92bpm

B.P. 128/80

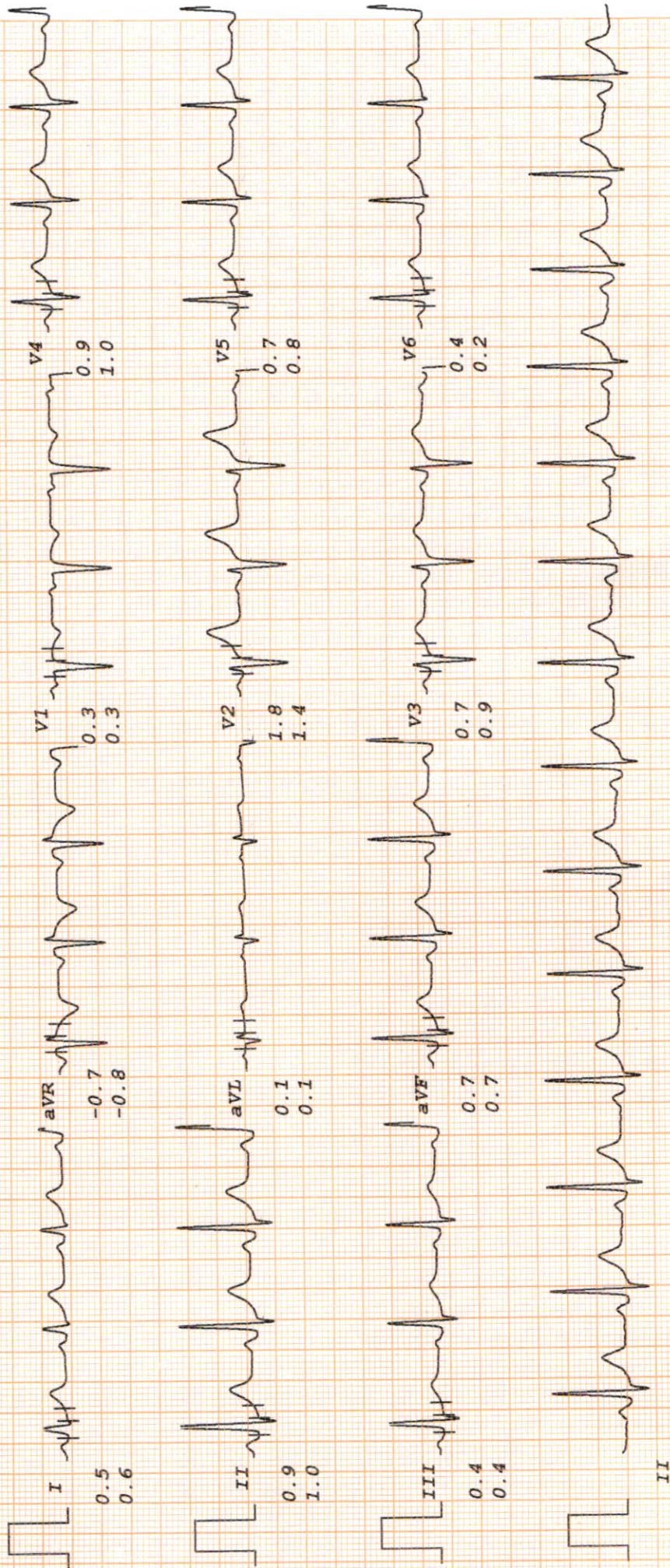



LAB REPORT

Reg. Date	10/06/2023	Patient Id	2306100001	DOB.	28/01/1994
Name	MR. SAURABH MADHWAL	Gender	M	Perm. ID	
Age	29 Yrs. 4 Mn. 11 Day	Panel	MEDIWHEEL	Reported	10/06/2023 16:52:46
Ref. By	MEDIWHEEL				

Test Name	Result	Units	Ref. Range
MEDIWHEEL M BELOW 40			

HAEMATOLOGY

COMPLETE HAEMOGRAM

HAEMOGLOBIN (HB%)	14.0	gm/dl	13 - 18
TOTAL LEUCOCYTE COUNT (TLC)	4,800	/cumm	4000 - 11000

DIFFERENTIAL LEUCOCYTE COUNT (DLC)

NEUTROPHIL	57	%	40 - 80
LYMPHOCYTE	35	%	28 - 55
MONOCYTE	07	%	02 - 10
EOSINOPHIL	01	%	01 - 06
BASOPHIL	00	%	0 - 0
ESR (WESTEGREN'S METHOD)	10	mm/Ist hr.	0 - 10
R B C COUNT	4.51	Millions/cmm	4.247 - 5.4
P.C.V / HAEMATOCRIT	43.6	%	40 - 54
M C V	96.7	fl.	80 - 100
M C H	31.0	Picogram	27.0 - 31.0
M C H C	32.1	gm/dl	33 - 37
PLATELET COUNT	1.92	Lakh/cu mm	1.50 - 4.50

Urine Routine Examination

PHYSICAL EXAMINATION

QUANTITY	30	ml.	
COLOUR	Pale Yellow		Pale Yellow
TRANSPARENCY	Clear		
SPECIFIC GRAVITY	1.025		
PH	6.0		

Checked by : _____
Page 1 Contd...2

If test results are alarming or unexpected, patient is advised to contact the laboratory immediately for possible remedial action.

Facilities Available

- Multispeciality Hospital - 24 Hours Emergency - X-Ray/ ECG/ Ultrasound/ CT Scan - Dental - Fully Equiped Operation Theatre
- Fully Functional Lab - Casualty/ ICU-Nursery - Labour Room - All Speciality OPD - Laproscopic Surgery - ECHO - Plastic Surgery



LAB REPORT

Reg. Date	10/06/2023	Patient Id	2306100001	DOB.	28/01/1994
Name	MR. SAURABH MADHWAL			Perm. ID	
Age	29 Yrs. 4 Mn. 11 Day	Gender	M	Reported	10/06/2023 16:52:46
Ref. By	MEDIWHEEL	Panel	MEDIWHEEL		

Test Name	Result	Units	Ref. Range
CHEMICAL EXAMINATION			
ALBUMIN	Nil		
SUGAR	Nil		
MICROSCOPIC EXAMINATION			
PUS CELLS	2-3	/HPF	
RBC'S	Nil	/HPF	
CASTS	Nil		
CRYSTALS	NIL		
EPITHELIAL CELLS	1-2	/HPF	
BACTERIA	Nil		
OTHERS	Nil		
Stool Examination Report			
BLOOD GROUP ABO	" O "		
RH TYPING	Positive		
BLOOD SUGAR FASTING	92.11	mg/dl	70 - 100
BLOOD SUGAR PP	109.57	mg/dl	90 - 140
HBA1C	4.50	%	

Interpretation

Non Diabetic	: 4-6%
Good Diabetic Control	: 6-8%
Fair Control	: 8-10%

Checked by :
Page 2 Contd...3

If test results are alarming or unexpected, patient is advised to contact the laboratory immediately for possible remedial action.

Facilities Available

- Multispeciality Hospital - 24 Hours Emergency - X-Ray/ ECG/ Ultrasound/ CT Scan - Dental - Fully Equipped Operation Theatre
- Fully Functional Lab - Casualty/ ICU-Nursery - Labour Room - All Speciality OPD - Laproscopic Surgery - ECHO - Plastic Surgery



LAB REPORT

Reg. Date	10/06/2023	Patient Id	2306100001	DOB.	28/01/1994
Name	MR. SAURABH MADHWAL	Gender	M	Perm. ID	
Age	29 Yrs. 4 Mn. 11 Day	Panel	MEDIWHEEL	Reported	10/06/2023 16:52:46
Ref. By	MEDIWHEEL				

Test Name	Result	Units	Ref. Range
Poor Control	: >10%		

The Glycosylated haemoglobin assay has been validated as a reliable indicator Of mean blood glucose levels for a period of 8-12 week period. ADA recommended the testing twice a year in patients with stable blood glucose and quarterly. If treatment change, or if blood glucose levels are unstable.

TO BE CORRELATED CLINICALLY.

THYROID PROFILE

Free T3 ELFA	2.12	ng/ml	02 - 04
Free T4 ELFA	0.95	ug/dl	0.8 - 2.7
TSH Serum/ELFA	2.410	uIU/ml	0.25 - 5.50 uIU/ml

Interpretation

Clinical Use

- Diagnose Hypothyroidism and Hyperthyroidism
- Monitor T4 replacement or T4 suppressive Therapy
- Quantify TSH levels in the subnormal range

Increased Levels : Primary Hypothyroidism Subclinical Hypothyroidism, TSH dependent, Thyroid Hormone Resistance.

Decreased Levels : Grave's Disease, Autonomous Thyroid Hormone Secretion, TSH Deficiency

LIPID PROFILE

TOTAL CHOLESTEROL	160.30	mg/dL	130.0 - 200.0 (<200)
-------------------	--------	-------	----------------------

Checked by : -----
Page 3 Contd...4

If test results are alarming or unexpected, patient is advised to contact the laboratory immediately for possible remedial action.

Facilities Available

- Multispeciality Hospital - 24 Hours Emergency - X-Ray/ ECG/ Ultrasound/ CT Scan - Dental - Fully Equiped Operation Theatre
- Fully Functional Lab - Casualty/ ICU-Nursery - Labour Room - All Speciality OPD - Laproscopic Surgery - ECHO - Plastic Surgery

**LAB REPORT**

Reg. Date	10/06/2023	Patient Id	2306100001	DOB.	28/01/1994
Name	MR. SAURABH MADHWAL	Gender	M	Perm. ID	
Age	29 Yrs. 4 Mn. 11 Day	Panel	MEDIWHEEL	Reported	10/06/2023 16:52:46
Ref. By	MEDIWHEEL				

Test Name	Result	Units	Ref. Range
TRIGLYCERIDES	125.70	mg/dL	80.5 - 150.0 (<150)
H D L CHOLESTEROL DIRECT	32.1	mg/dL	35.0 - 60.0 (<40->59)
V L D L	25.1	mg/dL	4.0 - 30. (23-45)
L D L CHOLESTEROL	103.1	mg/dL	50.0 - 150.0 (50-150)
TOTAL CHOLESTEROL / HDL RATIO	5.0		3.3 - 5.1
LDL / HDL CHOLESTEROL RATIO	3.2		1.5 - 3.5
SERUM URIC ACID	6.71	mg/dl	3.4 - 7.0
BLOOD UREA NITROGEN (BUN)	11.23	mg/dl	6.0 - 21.0
SERUM CREATININE	1.10	mg/dl	0.7 - 1.4
BUN/CREAT RATIO	10.2	mg/dl	10 - 20
<u>LIVER FUNCTION TEST (LFT)</u>			
BILIRUBIN TOTAL	1.47	mg/dl	0.2 - 1.2
CONJUGATED (D. BILIRUBIN)	0.19	mg/dl	0.00 - 0.3
UNCONJUGATED (I.D. BILIRUBIN)	1.28	mg/dl	0.2 - 0.9
SGOT / AST	29.50	IU/L	0 - 35
SGPT / ALT	58.6	IU/L	0 - 35
ALKALINE PHOSPHATASE	136.50	U/L	64 - 306
TOTAL PROTEIN	7.31	gm/dl	6.0 - 8.3
ALBUMIN	4.61	gm/dl	3.2 - 5.0
GLOBULIN	2.70	gm/dl	2.5 - 5.6
A/G RATIO	1.71		0.9 - 2.0
GAMMA GT	24.25	IU/L	0.0 - 45.0

Reema Daniya
Dr. REEMA DANIYA
 M.B.B.S., MD (Path)
 Malik Radix Healthcare Pvt. Ltd.
 C-217, C-218, Nirman Vihar,
 Delhi-92

DR. MEENU AGGARWAL
 M.B.B.S., MD (Path.)

If test results are alarming or unexpected, patient is advised to contact the laboratory immediately for possible remedial action.

Facilities Available

- Multispeciality Hospital - 24 Hours Emergency - X-Ray/ ECG/ Ultrasound/ CT Scan - Dental - Fully Equipped Operation Theatre
 - Fully Functional Lab - Casualty/ ICU-Nursery - Labour Room - All Speciality OPD - Laproscopic Surgery - ECHO - Plastic Surgery