

DEPARTMENT OF RADIOLOGY

Patient Name	Mr RAVI AGARWAL	Collection Dt.&Tm.	: 08/08/2021	10.26 AM
Reg No	14809	Uploading Dt.&Tm.	: 08/08/2021	10.08 AM
Age/Sex	34 Years / Male	Printing Dt.&Tm.	: 08/08/2021	11.24 AM
Ref. Doctor	Self	Req. No.	: 21063119	
Type	OPD	Consultant Doctor	: Dr. R.M.O	

ULTRASOUND LOWER ABDOMEN

USG WHOLE ABDOMEN

Liver: Liver is normal in size and shows diffusely increased echogenicity. No focal lesion seen. Intrahepatic biliary radicals are normal.

Gall Bladder: Gall bladder is distended. No calculus seen. Gall bladder shows normal wall thickness. CBD and Portal Vein are normal.

Pancreas: Pancreas is normal in size, shape and echotexture. No peri-pancreatic collection seen.

Spleen: Spleen is normal in size, shape and echotexture.

Kidneys: Both kidneys are normal in size, shape and site. Echotexture of sinus and cortex is normal. No pelvi-calyceal dilatation seen. No calculus/ mass lesion seen. Cortico-medullary differentiation maintained.

Urinary Bladder: Urinary bladder is distended and shows normal wall thickness. No calculus/ mass lesion seen.

Prostate: Prostate is normal in size and echotexture.

No free fluid is noted.

IMPRESSION: Fatty liver.

ADV.: Clinico-Lab correlation



by PARK GROUP OF HOSPITALS **Echocardiography Report**

Name	Mr. Ravi Agarwal	IP/OP	OPD
Age/ Sex	34Years / Male	UHID	14809
Done By:	Dr. Madhur Jain	Date	08/08/2021

Impression:

1. No RWMA seen. LVEF~55-60%
2. All cardiac chamber dimensions are normal.
3. Mild MR.
4. Mild TR.
5. Grade I LV diastolic dysfunction.
6. Normal Right Ventricular Systolic function.
7. No intra cardiac clot/mass/pericardial pathology.
8. IVC is normal in size with normal respiratory variations.



Dr. Madhur Jain
Senior Consultant & Head
Interventional Cardiology

Note: This is a professional opinion, not final diagnosis. This modality is having its limitations and the report should be correlated with clinical and other relevant patient data. This report is not valid for medico-legal purpose.

08.08.2021 10:07:45
METRO HOSPITAL
PALAM VIHAR
HARYANA

Mr. Parki Agarwal
Age 34 (m)

76 bpm
-1-100044

QRS 88 ms
QT / QTcBaz 352 / 396 ms
PR 174 ms
P 128 ms
RR / PP 786 / 789 ms
P / QRS / T 72 / 55 / 32 degrees

Normal sinus rhythm
Normal ECG

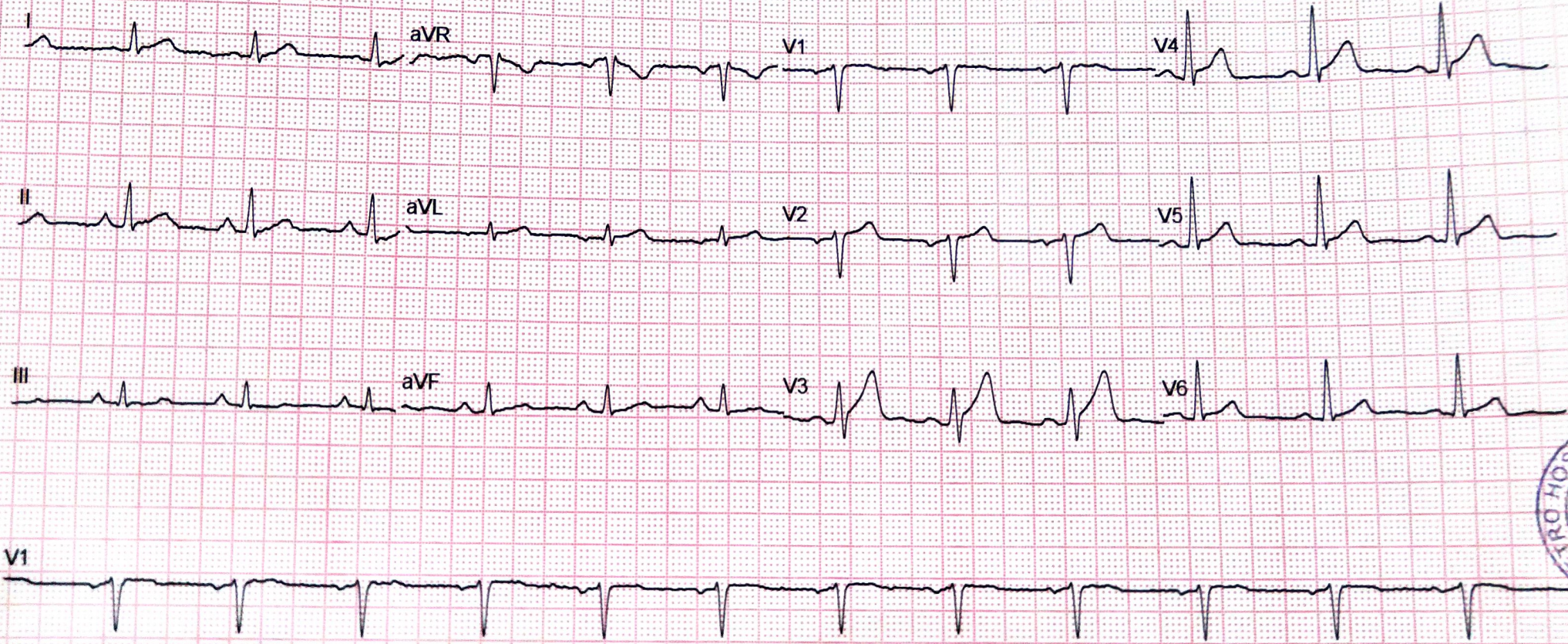

Patient Name	Mr RAVI AGARWAL	Collection Dt.&Tm.	: 08/08/2021	10.26 AM
Reg No	14809	Uploading Dt.&Tm.	: 08/08/2021	10.08 AM
Age/Sex	34 Years / Male	Printing Dt.&Tm.	: 09/08/2021	2.45 PM
Ref. Doctor	Self	Req. No.	: 21063119	
Type	OPD	Consultant Doctor	: Dr. R.M.O	

CHEST PA

No parenchymal lung lesion seen.
Both domes of diaphragm are normal.
Both costophrenic angles are normal.
Both hila are normal.
Cardiac shape & size normal.

IMPRESSION : NORMAL STUDY.
PLEASE CORRELATE CLINICALLY.



Dr. Rajbir Singh Chauhan

Consultant & Head Radiology
HMC Reqn. No. 5527

H-Block, Palam Vihar, Sarodham, Haryana - 122017 | Ph.: 0124-4777000, Mobile No.: 98942-332-3330330

Dr. Neena Sikka
MBBS, DNB Radio-Diagnosis
HMC Reqn. No. 5527

(This is only a professional opinion and not the diagnosis, Please correlate clinically)

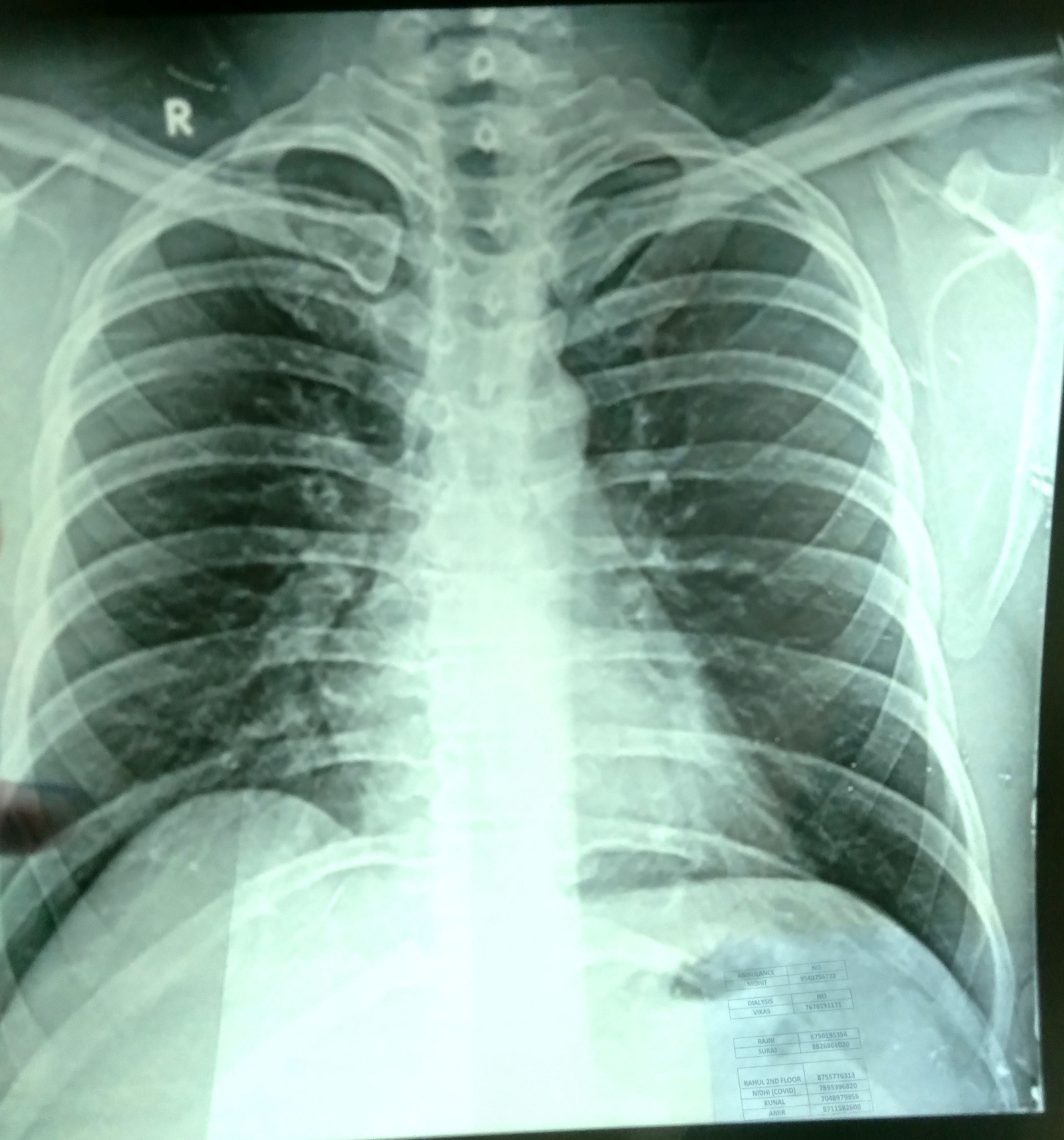

AMBULANCE	NO
MOHIT	9540756722
DIALYSIS	NO
VIKAS	7678191171

RAJNI	8750195394
SURAJ	8826861820

RAHUL 2ND FLOOR	8755776313
NIDHI (COVID)	7895396820
KUNAL	7048979956
ANUR	9711581600

Patient Name	: Mr. RAVI AGARWAL	Collection Dt.&Tm.	08/08/2021	05:22:23 PM
MR No	: 14809	Uploading Dt.&Tm.	08/08/2021	7:55:23 PM
Age/Sex	: 34 Years / Male	Printing Dt.&Tm.	08/08/2021	7:55:26 PM
Type	: OPD	Sample ID	25671	
TPA/Corporate		Bill/Req. No.	21063119	
IP No.		Ref Doctor	Dr. R.M.O	
Current Bed no.				

URINE ROUTINE MICROSCOPY

Test	Result	Reference Range	Units
PHYSICAL EXAMINATION			
VOLUME	30		ml
COLOUR	Pale Yellow	Pale Yellow	
APPEARANCE	Clear	Clear	
SPECIFIC GRAVITY	1.020		
CHEMICAL EXAMINATION			
REACTION	Acidic	Acidic	
PH	6.0		
BLOOD	NIL		
ALBUMIN	NIL	NIL	
GLUCOSE	NIL	NIL	
KETONES	NIL		
BILE SALT	NIL		
BILE PIGMENT	NIL	NIL	
UROBILINOGEN	NIL	NIL	
MICROSCOPIC EXAMINATION			
PUS CELL	2-3/hpf	2---3/HPF	
RED BLOOD CELLS	NIL	NIL	
EPITHELIAL CELLS	1-2/hpf	4---5/HPF	
CASTS	NIL	NIL	
CRYSTALS	NIL	NIL	

***** END OF THE REPORT *****

Dr. PRADIP KUMAR
MICROBIOLOGIST

Dr. ARTI NGAM
MBBS, MD (PATHOLOGY)
CONSULTANT PATHOLOGIST



Lab Technician:
GAURAV1124

Page 1 of

H-Block, Palam Vihar, Gurugram, Haryana - 122017 | Ph.: 0124-4777000, Mobile No. : 9891424242, 75330

(This is only professional opinion and not the diagnosis, Please correlate clinically)

by PARK GROUP OF HOSPITALS DEPARTMENT OF PATHOLOGY

Patient Name	: Mr. RAVI AGARWAL	Collection Dt.&Tm.	: 08/08/2021	05:22:23 PM
MR No	: 14809	Uploading Dt.&Tm.	: 08/08/2021	5.24.38 PM
Age/Sex	: 34 Years / Male	Printing Dt.&Tm.	: 09/08/2021	11.58.23 AM
Type	: OPD	Sample ID	: 25671	
TPA/Corporate	:	Bill/Req. No.	: 21063119	
IP No.	:	Ref Doctor	: Dr.R.M.O	
Current Bed no.	:			

COMPLETE HAEMOGRAM

Test	Result	Reference Range	Units
HAEMOGLOBIN	18.2 H	12.0 - 16.5	gms/dL
TOTAL LEUCOCYTE COUNT	7500	4000 - 11000	/ μ L
DIFFERENTIAL COUNT			
NEUTROPHILS	51	50.0 - 80.0	%
LYMPHOCYTES	38	20.0 - 40.0	%
MONOCYTES	06	2.0 - 10.0	%
EOSINOPHILS	05	0.0 - 5.0	%
BASOPHILS	00	0.0 - 2.0	%
RED BLOOD CELL COUNT	5.41	3.5 - 5.5	millions/ μ L
PACKED CELL VOLUME	52.0 H	35.0 - 50.0	%
MEAN CORPUSCULAR VOLUME	96.1 H	75 - 95	fL
MEAN CORPUSCULAR HAEMOGLOBIN	33.6 H	27 - 31	Picogrames
MEAN CORPUSCULAR HB CONC	35.0	33 - 37	%
PLATELET COUNT	249	150 - 450	THOUSAND/ CUMM

***** END OF THE REPORT *****

Dr. PRADIP KUMAR
MICROBIOLOGIST

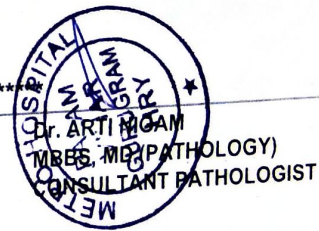

Lab Technician:
GAURAV1124

H-Block, Palam Vihar, Gurugram, Haryana - 122017 | Ph.: 0124-4777000, Mobile No.: 9891424242, 7533000000
(This is only professional opinion and not the diagnosis, Please correlate clinically)

by PARK GROUP OF HOSPITALS DEPARTMENT OF PATHOLOGY

Patient Name	: Mr. RAVI AGARWAL	Collection Dt.&Tm.	: 08/08/2021	05:22:23 PM
MR No	: 14809	Uploading Dt.&Tm.	: 08/08/2021	5:24:57 PM
Age/Sex	: 34 Years / Male	Printing Dt.&Tm.	: 09/08/2021	12:00:18 PM
Type	: OPD	Sample ID	: 25671	
TPA/Corporate	:	Bill/Req. No.	: 21083119	
IP No.	:	Ref Doctor	: Dr.R.M.O	
Current Bed no.	:			

ESR

Test	Result	Reference Range	Units
E.S.R.	11	0 - 15	mm at the end of 1st hr

Dr. PRADIP KUMAR
MICROBIOLOGIST

***** END OF THE REPORT *****



Dr. ARUNIGAM
M.B.B.S., M.D. (PATHOLOGY)
CONSULTANT PATHOLOGIST

by PARK GROUP OF HOSPITALS DEPARTMENT OF PATHOLOGY

Patient Name	: Mr. RAVI AGARWAL	Collection Dt.&Tm.	: 08/08/2021	05.22.23 PM
MR No	: 14809	Uploading Dt.&Tm.	: 08/08/2021	5.26.42 PM
Age/Sex	: 34 Years / Male	Printing Dt.&Tm.	: 09/08/2021	11.59.46 AM
Type	: OPD	Sample ID	: 25671	
TPA/Corporate	: HEALTH CHECKUP	Bill/Req. No.	: 21063119	
IP No.	:	Ref Doctor	: R.M.O	
Current Bed no.	:			

Blood Sugar Fasting

Test	Result	Reference Range	Units
PLASMA GLUCOSE FASTING	98.38	60 - 100	mg/dl

BLOOD SUGAR P.P

Test	Result	Reference Range	Units
FASTING PP			
BLOOD SUGAR P.P.	106.89	80 - 150	mg/dl

*Results of these tests should always be interpreted in conjunction with patients medical history, clinical presentation and other findings.

*Performed on fully Automated Dimension X-Pand plus BioChemistry Analyser.

*External Quality Control by Biorad Laboratory.

***** END OF THE REPORT *****

Dr. PRADIP KUMAR
MICROBIOLOGIST

Dr. ARUN KUMAR
MBBS, MD (PATHOLOGY)
CONSULTANT-PATHOLOGIST



Lab Technician:
GAURAV1124

Page 1 of 1

H-Block, Palam Vihar, Gurugram, Haryana - 122017 | Ph.: 0124-4777000, Mobile No. : 9891424242, 7533033001

(This is only professional opinion and not the diagnosis, Please correlate clinically)

Patient Name	: Mr. RAVI AGARWAL	Collection Dt.&Tm.	: 08/08/2021	05:22:23 PM
MR No	: 14809	Uploading Dt.&Tm.	: 09/08/2021	12.04.40 PM
Age/Sex	: 34 Years / Male	Printing Dt.&Tm.	: 09/08/2021	12.06.39 PM
Type	: OPD	Sample ID	: 25671	
TPA/Corporate	:	Bill/Req. No.	: 21063119	
IP No.	:	Ref Doctor	: Dr.R.M.O	
Current Bed no.	:			

LIVER FUNCTION TEST

Test	Result	Reference Range	Units
LFT			
TOTAL BILIRUBIN	1.20	0.2 - 1.2	mg/dL
DIRECT BILIRUBIN	0.17	0 - 0.4	mg/dL
INDIRECT BILIRUBIN	1.03 <i>H</i>	0.10 - 0.6	mg/dL
SGOT (AST)	14.35	0 - 45	U/L
SGPT (ALT)	18.67	0 - 45	U/L
ALKALINE PHOSPHATASE	109.96	30 - 170	IU/L
TOTAL PROTEINS	8.93 <i>H</i>	6.4 - 8.0	g/dL
ALBUMIN	4.69	3.3 - 5.5	g/dL
GLOBULIN	4.24	2.3 - 4.5	g/dL
A/G RATIO	1.11	0 - 16.5	pg/ml

***** END OF THE REPORT *****

Dr. PRADIP KUMAR
MICROBIOLOGIST

Dr. ARTI MEHRA
MBBS, MD PATHOLOGY
CONSULTANT PATHOLOGIST



by **PARK GROUP OF HOSPITALS** **DEPARTMENT OF PATHOLOGY**

Patient Name : Mr. RAVI AGARWAL	Collection Dt.&Tm. : 08/08/2021	05.22.23 PM
MR No : 14809	Uploading Dt.&Tm. : 09/08/2021	12.04.54 PM
Age/Sex : 34 Years / Male	Printing Dt.&Tm. : 09/08/2021	12.07.07 PM
Type : OPD	Sample ID : 25671	
TPA/Corporate : HEALTH CHECKUP	BIH/Req. No. : 21063119	
IP No. :	Ref Doctor : R.M.O	
Current Bed no. :		

BLOOD UREA

Test	Result	Reference Range	Units
SERUM UREA	25.84	10 - 45	mg/dL

*Results of these tests should always be interpreted in conjunction with patients medical history, clinical presentation and other findings.

*Performed on fully Automated Dimension X-Pand plus BioChemistry Analyser.

*External Quality Control by Biorad Laboratory.

Serum Creatinine

Test	Result	Reference Range	Units
SERUM CREATININE	0.85	0.4 - 1.4	mg/dL

*Results of these tests should always be interpreted in conjunction with patients medical history, clinical presentation and other findings.

*Performed on fully Automated Dimension X-Pand plus BioChemistry Analyser.

*External Quality Control by Biorad Laboratory.

***** END OF THE REPORT *****

Dr. PRADIP KUMAR
MICROBIOLOGIST

Dr. ARTI NIGAM
MBBS, MD (PATHOLOGY)
CONSULTANT PATHOLOGIST



Lab Technician: AJIT1513

Page 1 of 1

H-Block, Palam Vihar, Gurugram, Haryana - 122017 | Ph.: 0124-4777000, Mobile No. : 9891424242, 75330
(This is only professional opinion and not the diagnosis, Please correlate clinically)

the health care providers the health care providers

by PARK GROUP OF HOSPITALS DEPARTMENT OF PATHOLOGY

Patient Name	: Mr. RAVI AGARWAL	Collection Dt.&Tm.	: 08/08/2021	05:22:23 PM
MR No	: 14809	Uploading Dt.&Tm.	: 08/08/2021	5:27:52 PM
Age/Sex	: 34 Years / Male	Printing Dt.&Tm.	: 09/08/2021	12:00:27 PM
Type	: OPD	Sample ID	: 25671	
TPA/Corporate		Bill/Req. No.	: 21063119	
IP No.		Ref Doctor	: Dr.R.M.O	
Current Bed no.				

SERUM URIC ACID

Test	Result	Reference Range	Units
SERUM URIC ACID	9.31 <i>H</i>	2.5 - 7	mg/dL

***** END OF THE REPORT *****

Dr. PRADIP KUMAR
MICROBIOLOGIST

Dr. ARYANIGAM
MBBS, MD (PATHOLOGY)
CONSULTANT PATHOLOGIST

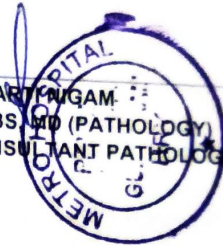

Lab Technician:
GAURAV1124

Patient Name	: Mr. RAVI AGARWAL	Collection Dt.&Tm.	: 08/08/2021	05:22:23 PM
MR No	: 14809	Uploading Dt.&Tm.	: 09/08/2021	12.06.12 PM
Age/Sex	: 34 Years / Male	Printing Dt.&Tm.	: 09/08/2021	12.06.50 PM
Type	: OPD	Sample ID	: 25671	
TPA/Corporate	:	Bill/Req. No.	: 21063119	
IP No.	:	Ref Doctor	: Dr.R.M.O	
Current Bed no.	:			

GGTP

Test	Result	Reference Range	Units
SERUM GAMMA GPT	29	Male : 15 to 85	U/L

*Results of these tests should always be interpreted in conjunction with patients medical history, clinical presentation and other findings.

*Performed on fully Automated Dimension X-Pand plus BioChemistry Analyser.

*External Quality Control by Biorad Laboratory.

***** END OF THE REPORT *****

Dr. PRADIP KUMAR
MICROBIOLOGIST

Dr. ARTI NICAM
MBBS, MD (PATHOLOGY)
CONSULTANT PATHOLOGIST



Lab Technician: AJIT1513

Page 1 of 1

by **PARK GROUP OF HOSPITALS** DEPARTMENT OF PATHOLOGY

Patient Name	: Mr. RAVI AGARWAL	Collection Dt.&Tm.	: 08/08/2021	05:22:23 PM
MR No	: 14809	Uploading Dt.&Tm.	: 08/08/2021	5:27:33 PM
Age/Sex	: 34 Years / Male	Printing Dt.&Tm.	: 09/08/2021	12:12:40 PM
Type	: OPD	Sample ID	: 25671	
TPA/Corporate	:	Bill/Req. No.	: 21063119	
IP No.	:	Ref Doctor	: Dr.R.M.O	
Current Bed no.	:			

LIPID PROFILE (TOTAL CHOLESTEROL LDL HDL TRIGLYCERIDES)

Test	Result		Reference Range	Units
LIPID PROFILE				
TOTAL CHOLESTEROL	279.36	<i>H</i>	0 - 200	mg/dL
SERUM TRIGLYCERIDES	1413.43	<i>H</i>	60 - 165	mg/dl
HDL-CHOLESTEROL	81.11	<i>H</i>	30 - 70	mg/dl

For triglycerides >400 mg/dL calculated values are not given.

***** END OF THE REPORT *****

Dr. PRADIP KUMAR
MICROBIOLOGIST

Dr. ARUNIGAM
MBBS, MD (PATHOLOGY)*
CONSULTANT PATHOLOGIST

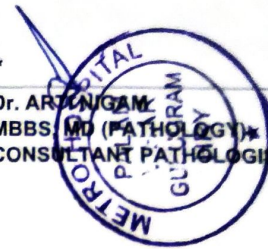

Lab Technician:
GAURAV1124

Page 1 of 1

H-Block, Palam Vihar, Gurugram, Haryana - 122017 | Ph.: 0124-4777000, Mobile No. : 9891424242, 75330330

(This is only professional opinion and not the diagnosis, Please correlate clinically)

by PARK GROUP OF HOSPITALS

DEPARTMENT OF PATHOLOGY

Patient Name	: Mr. RAVI AGARWAL	Collection Dt.&Tm.	: 08/08/2021	05:22:23 PM
MR No	: 14809	Uploading Dt.&Tm.	: 09/08/2021	12.08.42 PM
Age/Sex	: 34 Years / Male	Printing Dt.&Tm.	: 09/08/2021	12.08.51 PM
Type	: OPD	Sample ID	: 25671	
TPA/Corporate	:	Bill/Req. No.	: 21063119	
IP No.	:	Ref Doctor	: Dr.R.M.O	
Current Bed no.	:			

BLOOD GROUP and RH TYPE

Test	Result	Reference Range	Units
BLOOD GROUP	" B " RH POSITIVE		

***** END OF THE REPORT *****

Dr. PRADIP KUMAR
MICROBIOLOGIST

Dr. ARTI JAGAM
MBBS, MD (PATHOLOGY)
CONSULTANT PATHOLOGIST

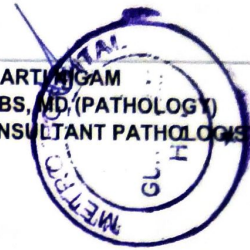

Lab Technician: AJIT1513

Page 1 of 1

H-Block, Palam Vihar, Gurugram, Haryana - 122017 | Ph.: 0124-4777000, Mobile No.: 9891424242, 753303

(This is only professional opinion and not the diagnosis, Please correlate clinically)

S. NO.

Date: 08/08/2021

FITNESS CERTIFICATE

Name: RAVI AGGARWAL

Age: 34

Sex: M

Department: Eye,

Dr. Name: Dr. Chandani Butra

SPO2: 99%

B.P: 120/80

RBS:

Weight: 75 kg

Dr. cons.

Height: 5.07 cm

Vit glasses { 6/6
6/6

Colour in (NAD)

40 myopia

By refraction has up 0000] BF
correct in 4d 00
X. myopia

