

Patient Name : Mr.MAHESH KUMAR AHIRWAR	Collected : 14/Apr/2023 08:17AM
Age/Gender : 30 Y 7 M 20 D/M	Received : 14/Apr/2023 11:03AM
UHID/MR No : CINR.0000150889	Reported : 14/Apr/2023 01:09PM
Visit ID : CINROPV191976	Status : Final Report
Ref Doctor : Dr.SELF	Sponsor Name : ARCOFEMI HEALTHCARE LIMITED
Emp/Auth/TPA ID : 7000171776	

DEPARTMENT OF HAEMATOLOGY

ARCOFEMI - MEDIWHEEL - FULL BODY ANNUAL PLUS MALE - 2D ECHO - PAN INDIA - FY2324

Test Name	Result	Unit	Bio. Ref. Range	Method
-----------	--------	------	-----------------	--------

HEMOGRAM , WHOLE BLOOD-EDTA

HAEMOGLOBIN	16.3	g/dL	13-17	Spectrophotometer
PCV	<b>50.30</b>	%	40-50	Electronic pulse & Calculation
RBC COUNT	5.35	Million/cu.mm	4.5-5.5	Electrical Impedence
MCV	93.9	fL	83-101	Calculated
MCH	30.4	pg	27-32	Calculated
MCHC	32.4	g/dL	31.5-34.5	Calculated
R.D.W	13.2	%	11.6-14	Calculated
TOTAL LEUCOCYTE COUNT (TLC)	6,240	cells/cu.mm	4000-10000	Electrical Impedence

DIFFERENTIAL LEUCOCYTIC COUNT (DLC)

NEUTROPHILS	53	%	40-80	Electrical Impedence
LYMPHOCYTES	34.2	%	20-40	Electrical Impedence
EOSINOPHILS	4.3	%	1-6	Electrical Impedence
MONOCYTES	8.3	%	2-10	Electrical Impedence
BASOPHILS	0.2	%	<1-2	Electrical Impedence

ABSOLUTE LEUCOCYTE COUNT

NEUTROPHILS	3307.2	Cells/cu.mm	2000-7000	Electrical Impedence
LYMPHOCYTES	2134.08	Cells/cu.mm	1000-3000	Electrical Impedence
EOSINOPHILS	268.32	Cells/cu.mm	20-500	Electrical Impedence
MONOCYTES	517.92	Cells/cu.mm	200-1000	Electrical Impedence
BASOPHILS	12.48	Cells/cu.mm	0-100	Electrical Impedence

PLATELET COUNT

PLATELET COUNT	233000	cells/cu.mm	150000-410000	Electrical impedence
----------------	--------	-------------	---------------	----------------------

ERYTHROCYTE SEDIMENTATION RATE (ESR)

ERYTHROCYTE SEDIMENTATION RATE (ESR)	7	mm at the end of 1 hour	0-15	Modified Westgren method
--------------------------------------	---	-------------------------	------	--------------------------

**PERIPHERAL SMEAR**

RBCs: are normocytic normochromic

WBCs: are normal in total number with normal distribution and morphology.

PLATELETS: appear adequate in number.

HEMOPARASITES: negative

**IMPRESSION: NORMOCYTIC NORMOCHROMIC BLOOD PICTURE**

Patient Name : Mr.MAHESH KUMAR AHIRWAR	Collected : 14/Apr/2023 08:17AM
Age/Gender : 30 Y 7 M 20 D/M	Received : 14/Apr/2023 11:03AM
UHID/MR No : CINR.0000150889	Reported : 14/Apr/2023 01:09PM
Visit ID : CINROPV191976	Status : Final Report
Ref Doctor : Dr.SELF	Sponsor Name : ARCOFEMI HEALTHCARE LIMITED
Emp/Auth/TPA ID : 7000171776	

**DEPARTMENT OF HAEMATOLOGY**

**ARCOFEMI - MEDIWHEEL - FULL BODY ANNUAL PLUS MALE - 2D ECHO - PAN INDIA - FY2324**

Test Name	Result	Unit	Bio. Ref. Range	Method



SIN No:BED230092760

Patient Name : Mr.MAHESH KUMAR AHIRWAR	Collected : 14/Apr/2023 08:17AM
Age/Gender : 30 Y 7 M 20 D/M	Received : 14/Apr/2023 11:03AM
UHID/MR No : CINR.0000150889	Reported : 14/Apr/2023 02:43PM
Visit ID : CINROPV191976	Status : Final Report
Ref Doctor : Dr.SELF	Sponsor Name : ARCOFEMI HEALTHCARE LIMITED
Emp/Auth/TPA ID : 7000171776	

**DEPARTMENT OF HAEMATOLOGY**

**ARCOFEMI - MEDIWHEEL - FULL BODY ANNUAL PLUS MALE - 2D ECHO - PAN INDIA - FY2324**

Test Name	Result	Unit	Bio. Ref. Range	Method
-----------	--------	------	-----------------	--------

**BLOOD GROUP ABO AND RH FACTOR , WHOLE BLOOD-EDTA**

BLOOD GROUP TYPE	B			Microplate Hemagglutination
Rh TYPE	Positive			Microplate Hemagglutination



Patient Name : Mr.MAHESH KUMAR AHIRWAR	Collected : 14/Apr/2023 08:17AM
Age/Gender : 30 Y 7 M 20 D/M	Received : 14/Apr/2023 11:10AM
UHID/MR No : CINR.0000150889	Reported : 14/Apr/2023 12:09PM
Visit ID : CINROPV191976	Status : Final Report
Ref Doctor : Dr.SELF	Sponsor Name : ARCOFEMI HEALTHCARE LIMITED
Emp/Auth/TPA ID : 7000171776	

DEPARTMENT OF BIOCHEMISTRY

ARCOFEMI - MEDIWHEEL - FULL BODY ANNUAL PLUS MALE - 2D ECHO - PAN INDIA - FY2324

Test Name	Result	Unit	Bio. Ref. Range	Method
-----------	--------	------	-----------------	--------

GLUCOSE, FASTING , NAF PLASMA	82	mg/dL	70-100	HEXOKINASE
-------------------------------	----	-------	--------	------------

**Comment:**

As per American Diabetes Guidelines

Fasting Glucose Values in mg/d L	Interpretation
<100 mg/dL	Normal
100-125 mg/dL	Prediabetes
≥126 mg/dL	Diabetes

GLUCOSE, POST PRANDIAL (PP), 2 HOURS , NAF PLASMA	75	mg/dL	70-140	HEXOKINASE
---	----	-------	--------	------------

**Comment:**

It is recommended that FBS and PPBS should be interpreted with respect to their Biological reference ranges and not with each other.

Conditions which may lead to lower postprandial glucose levels as compared to fasting glucose levels may be due to reactive hypoglycemia, dietary meal content, duration or timing of sampling after food digestion and absorption, medications such as insulin preparations, sulfonylureas, amylin analogues, or conditions such as overproduction of insulin.

Ref: Marks medical biochemistry and clinical approach

Patient Name : Mr.MAHESH KUMAR AHIRWAR	Collected : 14/Apr/2023 08:17AM
Age/Gender : 30 Y 7 M 20 D/M	Received : 14/Apr/2023 11:10AM
UHID/MR No : CINR.0000150889	Reported : 14/Apr/2023 12:09PM
Visit ID : CINROPV191976	Status : Final Report
Ref Doctor : Dr.SELF	Sponsor Name : ARCOFEMI HEALTHCARE LIMITED
Emp/Auth/TPA ID : 7000171776	

DEPARTMENT OF BIOCHEMISTRY

ARCOFEMI - MEDIWHEEL - FULL BODY ANNUAL PLUS MALE - 2D ECHO - PAN INDIA - FY2324

Test Name	Result	Unit	Bio. Ref. Range	Method
HBA1C, GLYCATED HEMOGLOBIN , WHOLE BLOOD-EDTA	5.4	%		HPLC
ESTIMATED AVERAGE GLUCOSE (eAG) , WHOLE BLOOD-EDTA	108	mg/dL		Calculated

**Comment:**

Reference Range as per American Diabetes Association (ADA):

REFERENCE GROUP	HBA1C IN %
NON DIABETIC ADULTS >18 YEARS	<5.7
AT RISK (PREDIABETES)	5.7 – 6.4
DIAGNOSING DIABETES	≥ 6.5
DIABETICS	
· EXCELLENT CONTROL	6 – 7
· FAIR TO GOOD CONTROL	7 – 8
· UNSATISFACTORY CONTROL	8 – 10
· POOR CONTROL	>10

Note: Dietary preparation or fasting is not required.

1. A1C test should be performed at least two times a year in patients who are meeting treatment goals (and who have stable glycemic control).
2. Lowering A1C to below or around 7% has been shown to reduce microvascular and neuropathic complications of type 1 and type 2 diabetes. When mean annual HbA1c is <1.1 times ULN (upper limit of normal), renal and retinal complications are rare, but complications occur in >70% of cases when HbA1c is >1.7 times ULN.
3. Falsely low HbA1c (below 4%) may be observed in patients with clinical conditions that shorten erythrocyte life span or decrease mean erythrocyte age. HbA1c may not accurately reflect glycemic control when clinical conditions that affect erythrocyte survival are present. Fructosamine may be used as an alternate measurement of glycemic control





Patient Name : Mr.MAHESH KUMAR AHIRWAR	Collected : 14/Apr/2023 08:17AM
Age/Gender : 30 Y 7 M 20 D/M	Received : 14/Apr/2023 11:13AM
UHID/MR No : CINR.0000150889	Reported : 14/Apr/2023 12:25PM
Visit ID : CINROPV191976	Status : Final Report
Ref Doctor : Dr.SELF	Sponsor Name : ARCOFEMI HEALTHCARE LIMITED
Emp/Auth/TPA ID : 7000171776	

DEPARTMENT OF BIOCHEMISTRY

ARCOFEMI - MEDIWHEEL - FULL BODY ANNUAL PLUS MALE - 2D ECHO - PAN INDIA - FY2324

Test Name	Result	Unit	Bio. Ref. Range	Method
-----------	--------	------	-----------------	--------

LIPID PROFILE , SERUM

TOTAL CHOLESTEROL	180	mg/dL	<200	CHO-POD
TRIGLYCERIDES	120	mg/dL	<150	GPO-POD
HDL CHOLESTEROL	42	mg/dL	40-60	Enzymatic Immunoinhibition
NON-HDL CHOLESTEROL	<b>138</b>	mg/dL	<130	Calculated
LDL CHOLESTEROL	<b>113.9</b>	mg/dL	<100	Calculated
VLDL CHOLESTEROL	24	mg/dL	<30	Calculated
CHOL / HDL RATIO	4.28		0-4.97	Calculated

**Comment:**

Reference Interval as per National Cholesterol Education Program (NCEP) Adult Treatment Panel III Report.

	Desirable	Borderline High	High	Very High
TOTAL CHOLESTEROL	< 200	200 - 239	≥ 240	
TRIGLYCERIDES	<150	150 - 199	200 - 499	≥ 500
LDL	Optimal < 100 Near Optimal 100-129	130 - 159	160 - 189	≥ 190
HDL	≥ 60			
NON-HDL CHOLESTEROL	Optimal <130; Above Optimal 130-159	160-189	190-219	>220

Measurements in the same patient can show physiological and analytical variations.

NCEP ATP III identifies non-HDL cholesterol as a secondary target of therapy in persons with high triglycerides.



Patient Name : Mr.MAHESH KUMAR AHIRWAR	Collected : 14/Apr/2023 08:17AM
Age/Gender : 30 Y 7 M 20 D/M	Received : 14/Apr/2023 11:13AM
UHID/MR No : CINR.0000150889	Reported : 14/Apr/2023 12:25PM
Visit ID : CINROPV191976	Status : Final Report
Ref Doctor : Dr.SELF	Sponsor Name : ARCOFEMI HEALTHCARE LIMITED
Emp/Auth/TPA ID : 7000171776	

DEPARTMENT OF BIOCHEMISTRY

ARCOFEMI - MEDIWHEEL - FULL BODY ANNUAL PLUS MALE - 2D ECHO - PAN INDIA - FY2324

Test Name	Result	Unit	Bio. Ref. Range	Method
-----------	--------	------	-----------------	--------

LIVER FUNCTION TEST (LFT) , SERUM

BILIRUBIN, TOTAL	1.29	mg/dL	0.3-1.2	DPD
BILIRUBIN CONJUGATED (DIRECT)	0.17	mg/dL	<0.2	DPD
BILIRUBIN (INDIRECT)	1.12	mg/dL	0.0-1.1	Dual Wavelength
ALANINE AMINOTRANSFERASE (ALT/SGPT)	24	U/L	<50	IFCC
ASPARTATE AMINOTRANSFERASE (AST/SGOT)	24.0	U/L	<50	IFCC
ALKALINE PHOSPHATASE	118.00	U/L	30-120	IFCC
PROTEIN, TOTAL	7.67	g/dL	6.6-8.3	Biuret
ALBUMIN	4.39	g/dL	3.5-5.2	BROMO CRESOL GREEN
GLOBULIN	3.28	g/dL	2.0-3.5	Calculated
A/G RATIO	1.34		0.9-2.0	Calculated



Patient Name : Mr.MAHESH KUMAR AHIRWAR	Collected : 14/Apr/2023 08:17AM
Age/Gender : 30 Y 7 M 20 D/M	Received : 14/Apr/2023 11:13AM
UHID/MR No : CINR.0000150889	Reported : 14/Apr/2023 12:25PM
Visit ID : CINROPV191976	Status : Final Report
Ref Doctor : Dr.SELF	Sponsor Name : ARCOFEMI HEALTHCARE LIMITED
Emp/Auth/TPA ID : 7000171776	

DEPARTMENT OF BIOCHEMISTRY

ARCOFEMI - MEDIWHEEL - FULL BODY ANNUAL PLUS MALE - 2D ECHO - PAN INDIA - FY2324

Test Name	Result	Unit	Bio. Ref. Range	Method
-----------	--------	------	-----------------	--------

RENAL PROFILE/KIDNEY FUNCTION TEST (RFT/KFT) , SERUM

CREATININE	0.83	mg/dL	0.72 – 1.18	JAFFE METHOD
UREA	38.00	mg/dL	17-43	GLDH, Kinetic Assay
BLOOD UREA NITROGEN	17.8	mg/dL	8.0 - 23.0	Calculated
URIC ACID	5.17	mg/dL	3.5–7.2	Uricase PAP
CALCIUM	9.30	mg/dL	8.8-10.6	Arsenazo III
PHOSPHORUS, INORGANIC	3.15	mg/dL	2.5-4.5	Phosphomolybdate Complex
SODIUM	<b>134</b>	mmol/L	136–146	ISE (Indirect)
POTASSIUM	4.1	mmol/L	3.5–5.1	ISE (Indirect)
CHLORIDE	<b>100</b>	mmol/L	101–109	ISE (Indirect)





Patient Name : Mr.MAHESH KUMAR AHIRWAR	Collected : 14/Apr/2023 08:17AM
Age/Gender : 30 Y 7 M 20 D/M	Received : 14/Apr/2023 11:13AM
UHID/MR No : CINR.0000150889	Reported : 14/Apr/2023 12:25PM
Visit ID : CINROPV191976	Status : Final Report
Ref Doctor : Dr.SELF	Sponsor Name : ARCOFEMI HEALTHCARE LIMITED
Emp/Auth/TPA ID : 7000171776	

**DEPARTMENT OF BIOCHEMISTRY**

**ARCOFEMI - MEDIWHEEL - FULL BODY ANNUAL PLUS MALE - 2D ECHO - PAN INDIA - FY2324**

Test Name	Result	Unit	Bio. Ref. Range	Method
<b>GAMMA GLUTAMYL TRANSPEPTIDASE (GGT) , SERUM</b>	<b>55.00</b>	U/L	<55	IFCC



Patient Name : Mr.MAHESH KUMAR AHIRWAR	Collected : 14/Apr/2023 08:17AM
Age/Gender : 30 Y 7 M 20 D/M	Received : 14/Apr/2023 11:13AM
UHID/MR No : CINR.0000150889	Reported : 14/Apr/2023 11:59AM
Visit ID : CINROPV191976	Status : Final Report
Ref Doctor : Dr.SELF	Sponsor Name : ARCOFEMI HEALTHCARE LIMITED
Emp/Auth/TPA ID : 7000171776	

DEPARTMENT OF IMMUNOLOGY

ARCOFEMI - MEDIWHEEL - FULL BODY ANNUAL PLUS MALE - 2D ECHO - PAN INDIA - FY2324

Test Name	Result	Unit	Bio. Ref. Range	Method
-----------	--------	------	-----------------	--------

THYROID PROFILE TOTAL (T3, T4, TSH) , SERUM

TRI-IODOTHYRONINE (T3, TOTAL)	0.84	ng/mL	0.7-2.04	CLIA
THYROXINE (T4, TOTAL)	9.72	µg/dL	6.09-12.23	CLIA
THYROID STIMULATING HORMONE (TSH)	1.931	µIU/mL	0.34-5.60	CLIA

**Comment:**

Serum TSH concentrations exhibit a diurnal variation with the peak occurring during the night and the nadir occurring between 10 a.m. and 4 p.m. In primary hypothyroidism, thyroid-stimulating hormone (TSH) levels will be elevated. In primary hyperthyroidism, TSH levels will be low. Elevated or low TSH in the context of normal free thyroxine is often referred to as subclinical hypo- or hyperthyroid-ism, respectively. Physiological rise in Total T3 / T4 levels is seen in pregnancy and in patients on steroid therapy.

Recommended test for T3 and T4 is unbound fraction or free levels as it is metabolically active.

**Note:**

For pregnant females	Bio Ref Range for TSH in uIU/ml (As per American Thyroid Association)
First trimester	0.1 - 2.5
Second trimester	0.2 - 3.0
Third trimester	0.3 - 3.0



Patient Name : Mr.MAHESH KUMAR AHIRWAR	Collected : 14/Apr/2023 08:17AM
Age/Gender : 30 Y 7 M 20 D/M	Received : 14/Apr/2023 12:16PM
UHID/MR No : CINR.0000150889	Reported : 14/Apr/2023 01:04PM
Visit ID : CINROPV191976	Status : Final Report
Ref Doctor : Dr.SELF	Sponsor Name : ARCOFEMI HEALTHCARE LIMITED
Emp/Auth/TPA ID : 7000171776	

**DEPARTMENT OF CLINICAL PATHOLOGY**

**ARCOFEMI - MEDIWHEEL - FULL BODY ANNUAL PLUS MALE - 2D ECHO - PAN INDIA - FY2324**

Test Name	Result	Unit	Bio. Ref. Range	Method
-----------	--------	------	-----------------	--------

**COMPLETE URINE EXAMINATION (CUE) , URINE**

**PHYSICAL EXAMINATION**

COLOUR	PALE YELLOW		PALE YELLOW	Visual
TRANSPARENCY	HAZY		CLEAR	Visual
pH	5.5		5-7.5	DOUBLE INDICATOR
SP. GRAVITY	1.015		1.002-1.030	Bromothymol Blue

**BIOCHEMICAL EXAMINATION**

URINE PROTEIN	NEGATIVE		NEGATIVE	PROTEIN ERROR OF INDICATOR
GLUCOSE	NEGATIVE		NEGATIVE	GLUCOSE OXIDASE
URINE BILIRUBIN	NEGATIVE		NEGATIVE	AZO COUPLING REACTION
URINE KETONES (RANDOM)	NEGATIVE		NEGATIVE	SODIUM NITRO PRUSSIDE
UROBILINOGEN	NORMAL		NORMAL	MODIFIED EHRlich REACTION
BLOOD	POSITIVE		NEGATIVE	Peroxidase
NITRITE	NEGATIVE		NEGATIVE	Diazotization
LEUCOCYTE ESTERASE	NEGATIVE		NEGATIVE	LEUCOCYTE ESTERASE

**CENTRIFUGED SEDIMENT WET MOUNT AND MICROSCOPY**

PUS CELLS	2-3	/hpf	0-5	Microscopy
EPITHELIAL CELLS	1-2	/hpf	<10	MICROSCOPY
RBC	3-4	/hpf	0-2	MICROSCOPY
CASTS	NIL		0-2 Hyaline Cast	MICROSCOPY
CRYSTALS	ABSENT		ABSENT	MICROSCOPY



SIN No:UR2097337

Patient Name : Mr.MAHESH KUMAR AHIRWAR	Collected : 14/Apr/2023 08:17AM
Age/Gender : 30 Y 7 M 20 D/M	Received : 14/Apr/2023 12:16PM
UHID/MR No : CINR.0000150889	Reported : 14/Apr/2023 01:04PM
Visit ID : CINROPV191976	Status : Final Report
Ref Doctor : Dr.SELF	Sponsor Name : ARCOFEMI HEALTHCARE LIMITED
Emp/Auth/TPA ID : 7000171776	

**DEPARTMENT OF CLINICAL PATHOLOGY**

**ARCOFEMI - MEDIWHEEL - FULL BODY ANNUAL PLUS MALE - 2D ECHO - PAN INDIA - FY2324**

Test Name	Result	Unit	Bio. Ref. Range	Method
URINE GLUCOSE(POST PRANDIAL)	NEGATIVE		NEGATIVE	Dipstick
URINE GLUCOSE(FASTING)	NEGATIVE		NEGATIVE	Dipstick

\*\*\* End Of Report \*\*\*

Result/s to Follow:  
PERIPHERAL SMEAR



**DR. PRASHANTH. R**  
M.B.B.S, MD  
Consultant Pathologist



**Dr. Anita Shobha Flynn**  
M.B.B.S, MD(Pathology)  
Consultant Pathologist



<b>Name</b> : Mr. Mahesh Kumar Ahirwar  <b>Address</b> : Bangalore  <b>Plan</b> : ARCOFEMI MEDIWHEEL MALE AHC CREDIT PAN INDIA OP AGREEMENT	<b>Age</b> : 30 Y  <b>Sex</b> : M	<b>UHID</b> :CINR.0000150889  <small>* CINR . 0 0 0 0 1 5 0 8 8 9 *</small> <b>OP Number</b> :CINROPV191976 <b>Bill No</b> :CINR-OCR-84126 <b>Date</b> : 14.04.2023 08:13
---	---	--

Sno	Service Type/ServiceName	Department
1	ARCOFEMI - MEDIWHEEL - FULL BODY ANNUAL PLUS MALE - 2D ECHO - PAN INDIA - FY2324	
<del>1</del>	URINE GLUCOSE(FASTING)	
<del>2</del>	GAMMA GLUTAMYL TRANSFERASE (GGT)	
<del>3</del>	HbA1c, GLYCATED HEMOGLOBIN	
<del>4</del>	2D ECHO - 9:30	
<del>5</del>	LIVER FUNCTION TEST (LFT)	
<del>6</del>	X-RAY CHEST PA → (10)	
<del>7</del>	GLUCOSE, FASTING	
<del>8</del>	HEMOGRAM + PERIPHERAL SMEAR	
<del>9</del>	ENT CONSULTATION → (0)	
10	FITNESS BY GENERAL PHYSICIAN	
11	DIET CONSULTATION	
<del>12</del>	COMPLETE URINE EXAMINATION	
<del>13</del>	URINE GLUCOSE(POST PRANDIAL)	
<del>14</del>	PERIPHERAL SMEAR	
<del>15</del>	ECG → 6	
<del>16</del>	BLOOD GROUP ABO AND RH FACTOR	
<del>17</del>	LIPID PROFILE,	
<del>18</del>	BODY MASS INDEX (BMI)	
<del>19</del>	OPHTHAL BY GENERAL PHYSICIAN - Infinite	
<del>20</del>	RENAL PROFILE/RENAL FUNCTION TEST (RFT/KFT)	
<del>21</del>	ULTRASOUND - WHOLE ABDOMEN	
<del>22</del>	THYROID PROFILE (TOTAL T3, TOTAL T4, TSH)	
<del>23</del>	DENTAL CONSULTATION - 1	
<del>24</del>	GLUCOSE, POST PRANDIAL (PP), 2 HOURS (POST MEAL) 11:30 Am.	

✓ Physo - 14



Date : 14-04-2023  
MR NO : CINR.0000150889

Department : GENERAL

Doctor : Dr. Shweta Marjuna

Name : Mr. Mahesh Kumar Ahirwar

Registration No : 94498

Age/ Gender : 30 Y / Male

Qualification : MBBS, MS ENT

Consultation Timing: 08:12

Height : 176cm	Weight : 60kg	BMI :	Waist Circum :
Temp :	Pulse : 70b/min	Resp : 18b/min	B.P : 112/76 mmHg

General Examination / Allergies  
History

for general  
ENT  
check up

Clinical Diagnosis & Management Plan

ENT R L  
max +  
removed.  
N N N

ENT - wall

Now  
Throat } ENT

Nil ENT

Follow up date:

*Shweta*

Doctor Signature

## OPHTHAL PRESCRIPTION

PATIENT NAME : *Mallesh Kumar Alinwar*

DATE : *12/4/23*

UHID NO : *150889*

AGE : *30y*

OPTOMETRIST NAME: Mr Gowtham M H

GENDER: *M*

This is to certify that I have examined  
years and findings of his/her eye examination are as follows,

	RIGHT EYE				LEFT EYE			
	SPH	CYL	AXIS	BCVA	SPH	CYL	AXIS	BCVA
Distance	<i>-1.00</i>	<i>-1.50</i>	<i>180°</i>	<i>6/6</i>	<i>-1.25</i>	<i>-1.25</i>	<i>180°</i>	<i>6/6</i>
Add	<i>—</i>	<i>—</i>	<i>—</i>	<i>Ng</i>	<i>—</i>	<i>—</i>	<i>—</i>	<i>Ng</i>

PD - RE: *31.5* LE: *31.0*

Colour Vision: *Normal*

Remarks:

Apollo clinic Indiranagar

<b>NAME: MR MAHESH KUMAR</b>	<b>AGE/SEX: 30Y/M</b>	<b>OP NUMBER: 150889</b>
<b>Ref By : SELF</b>	<b>DATE: 14-04-2023</b>	

### M mode and doppler measurements:

CM	CM	M/sec	
AO: 2.5	IVS(D): 0.8	MV: E Vel: 0.6	A Vel : 0.5
LA: 2.5	LVIDD(D): 4.3	AV Peak: 0.8	
	LVPW(D): 0.9	PV Peak: 1.0	
	IVS(S): 1.2		
	LVID(S): 2.5		
	LVPW(S): 1.2		
	LVEF: 60%		
	TAPSE: 2.1		

### Descriptive findings:

Left Ventricle	Normal
Right Ventricle:	Normal
Left Atrium:	Normal
Right Atrium:	Normal
Mitral Valve:	Normal
Aortic Valve:	Normal
Pulmonary Valve:	Normal
IAS:	Normal
IVS:	Normal
Pericardium:	Normal

IVC:	Normal
Others	---

**IMPRESSION :**

**Normal cardiac chambers**

**No Regional wall motion abnormality**

**No MR/AR/TR**

**No clot/vegetation/pericardial effusion**

**Normal LV systolic function - LVEF= 60%**

**DR JAGADEESH H V MD,DM**

**CONSULTANT CARDIOLOGIST**

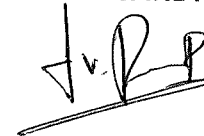

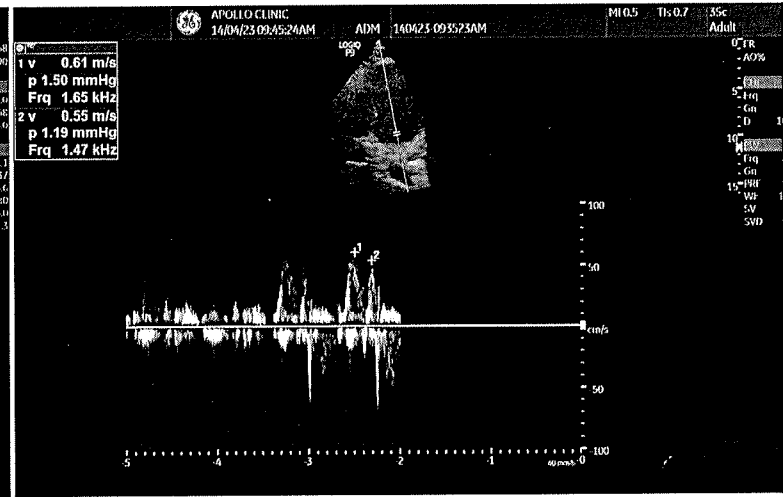
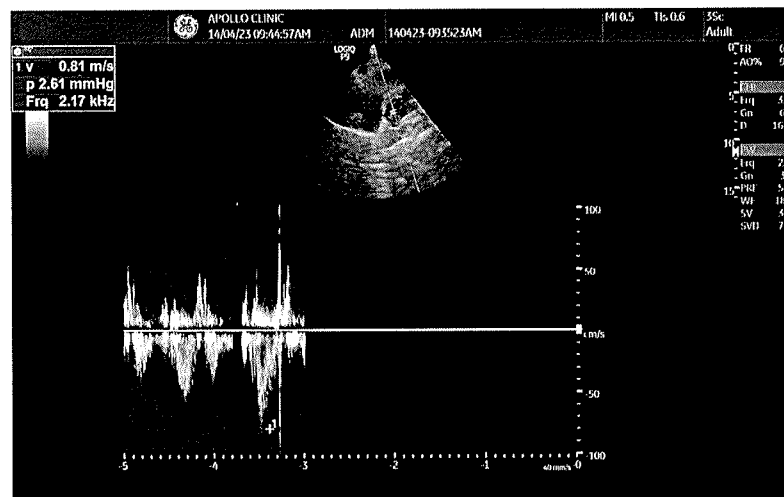
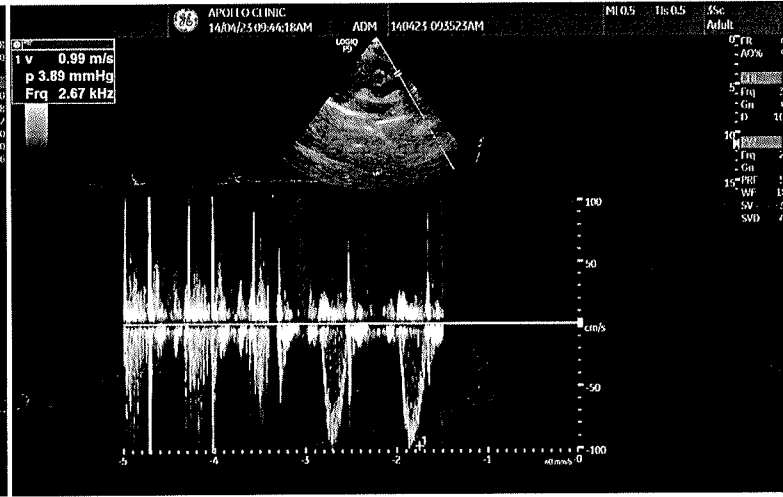
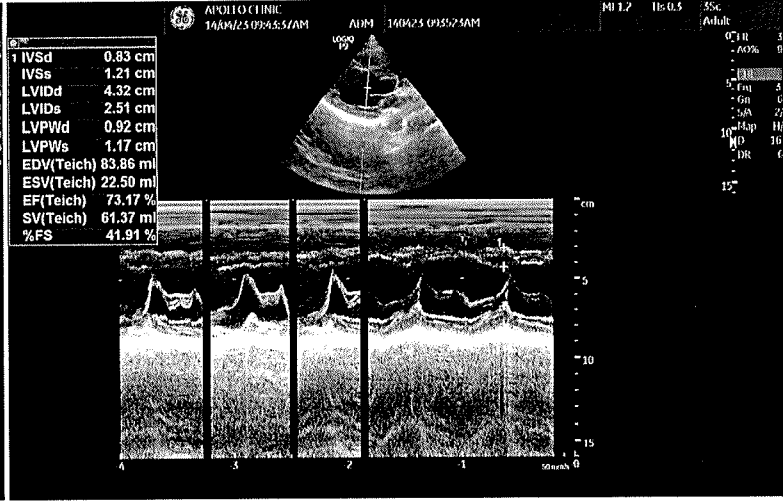



**Mahesh Kumar**  
ID: 150889

25.08.1992  
30 Years

Male

14.04.2023 10:46:09  
APOLLO CLINIC  
INDIRANAGAR  
BANGALORE

Location:  
Room:  
Order Number:  
Indication:  
Medication 1:  
Medication 2:  
Medication 3:

**70** bpm  
- / - mmHg

QRS : 92 ms  
QT / QTcBaz : 376 / 406 ms  
PR : 114 ms  
P : 92 ms  
RR / PP : 862 / 857 ms  
P / QRS / T : 27 / 58 / 42 degrees

Technician:  
Ordering Ph:  
Referring Ph:  
Attending Ph:

*Normal*

*HR*

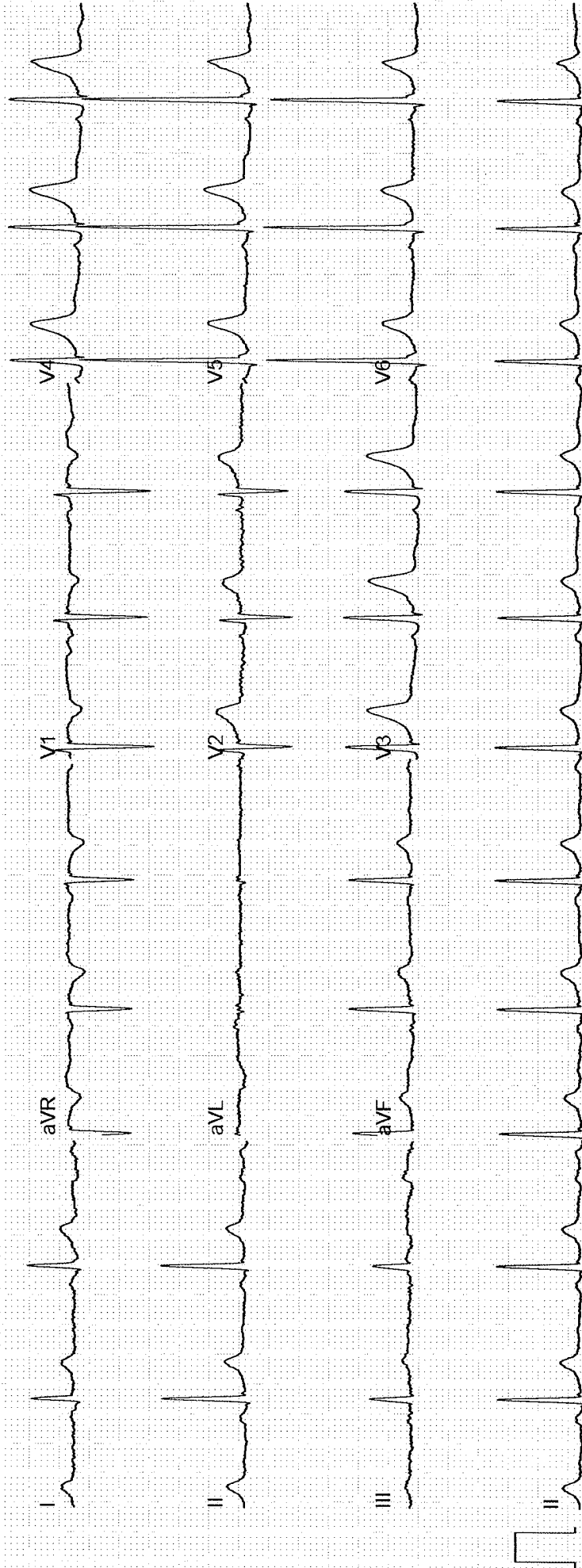

**Dear MR. AHIRWAR MAHESH KUMAR,**  
Namaste Team,

Greetings from Apollo Clinics,

With regards to the below request the below appointment is scheduled at **INDIRANAGAR clinic** on **2023-04-14** at **08:10-08:15**.

Corporate Name	<b>ARCOFEMI HEALTHCARE LIMITED</b>
Agreement Name	<b>ARCOFEMI MEDIWHEEL MALE AHC CREDIT PAN INDIA OP AGREEMENT</b>
Package Name	<b>[ARCOFEMI - MEDIWHEEL - FULL BODY ANNUAL PLUS MALE - 2D ECHO - PAN INDIA - FY2324]</b>



बैंक ऑफ बड़ोदा  
Bank of Baroda

नाम  
Name

महेश कुमार अहिरवार  
Mahesh Kumar Ahirwar

E.C. No.

186255



जारीकर्ता प्राधिकारी  
Issuing Authority

धारक का हस्ताक्षर  
Signature of Holder

**Patient Name** : Mr. Mahesh Kumar Ahirwar

**Age/Gender** : 30 Y/M

**UHID/MR No.** : CINR.0000150889

**OP Visit No** : CINROPV191976

**Sample Collected on** :

**Reported on** : 14-04-2023 17:18

**LRN#** : RAD1976263

**Specimen** :

**Ref Doctor** : SELF

**Emp/Auth/TPA ID** : 7000171776

---

**DEPARTMENT OF RADIOLOGY**

---

**X-RAY CHEST PA**

Both lung fields and hila are normal .

No obvious active pleuro-parenchymal lesion seen .

Both costophrenic and cardiophrenic angles are clear .

Both diaphragms are normal in position and contour .

Thoracic wall and soft tissues appear normal.

**CONCLUSION :**

No obvious abnormality seen

**Dr.RAMESH**  
**Consultant Radiologist**

<b>Patient Name</b>	: Mr. Mahesh Kumar Ahirwar	<b>Age/Gender</b>	: 30 Y/M
<b>UHID/MR No.</b>	: CINR.0000150889	<b>OP Visit No</b>	: CINROPV191976
<b>Sample Collected on</b>	:	<b>Reported on</b>	: 14-04-2023 15:31
<b>LRN#</b>	: RAD1976263	<b>Specimen</b>	:
<b>Ref Doctor</b>	: SELF		
<b>Emp/Auth/TPA ID</b>	: 7000171776		

---

## DEPARTMENT OF RADIOLOGY

---

### ULTRASOUND - WHOLE ABDOMEN

**LIVER:** Appears normal in size (11.1 cm), shape and echopattern. No focal parenchymal lesions identified. No evidence of intra/extrahepatic biliary tree dilatation noted. Portal vein appears to be of normal size.

**GALLBLADDER:** Moderately distended. No definite calculi identified. No evidence of abnormal wall thickening noted.

**SPLEEN:** Appears normal in size, shape and echopattern. No focal parenchymal lesions identified.

**PANCREAS:** Obscured by bowel gas. However, the visualized portion appear normal.

**KIDNEYS:** Both kidneys appear normal in size, shape and echopattern. Corticomedullary differentiation appears maintained. No evidence of calculi or hydronephrosis on either side.

Right kidney measures 9.1x4.1 cm.

Left kidney measures 9.6x5.2 cm.

**URINARY BLADDER:** Distended and appears normal. No evidence of abnormal wall thickening noted.

**PROSTATE:** Prostate is normal in size and echo-pattern.

No free fluid is seen.

### IMPRESSION:

**NO SIGNIFICANT SONOGRAPHIC ABNORMALITY DETECTED.**

**Dr.RAMESH**  
Consultant Radiologist