

Dr. Vimmi Goel
MBBS, MD (Internal Medicine)
Sr. Consultant Non Invasive Cardiology
Reg. No: MMC-2014/01/0113

Preventive Health Check up
KIMS Kingsway Hospitals
Nagpur
Phone No.: 7499913052



med/wheel

R10 - Arjuni

Name: Mr. Vikash Granve Date: 28/2/24
Age: 69y Sex: M/F Weight: 48.8 kg Height: 148.7 inc BMI: 22.1
BP: 100/60 mmHg Pulse: 77/m. bpm RBS: _____ mg/dl
SpO2 99%

Cu
L3
P/A

LDL-151

Adv.

- Stop Khairra
- T. Aztor 10 1 A/D
(90)
- R/A 3mths 1 FLP
- Diet + walking

Dr. VIMMI GOEL
MBBS, MD
Sr. Consultant-Non Invasive Cardiology
Reg.No.: 2014/01/0113



KIMS - Kingsway Hospitals
(A Unit of SPANV Medisearch Lifesciences Pvt. Ltd.)
44, Kingsway, Near Kasturchand Park, Nagpur,
Maharashtra, India - 440001.

Ph No.: 1800 266 8346 | Mobile No.: +91-7126789100
Email : assistance@kimshospitals.com | Website : www.kimshospitals.com

DEPARTMENT OF OPHTHALMOLOGY
OUT PATIENT ASSESSMENT RECORD

VILAS BISEN GANVIR 49Y(S) 5M(S) 9D(S)/M UMR2324038833 8080508651	CONSULT DATE : 28-02-2024 CONSULT ID : OPC2324119285 CONSULT TYPE : VISIT TYPE : NORMAL TRANSACTION TYPE : CASH	DR. ASHISH PRAKASHCHANDRA KAMBLE MBBS,MS, FVRS,FICO CONSULTANT DEPT OPHTHALMOLOGY
--	--	---

VITALS

Temp : Pulse : BP (mmHg) : spO2 : Pain Score : Height :
- °F - /min -- %RA -- /10 -- cms
Weight : BMI :
- kgs -

DIAGNOSIS

RE-
LE-

CHIEF COMPLAINTS

ROUTINE CHECK UP

MEDICATION PRESCRIBED

#	Medicine	Route	Dose	Frequency	When	Duration
1	MAXMOIST 10ML DROPS	Eye	1-1-1-1	Every Day	NA ✓	2 months
		Instructions	BOTH EYES			
Composition : D-PANTHENOL 50MG+HYALURONIC ACID 1MG						

NOTES

**GLASS PRESCRIPTION :-
DISTANCE VISION**

EYE	SPH	CYL	AXIS	VISION
RIGHT EYE	+1.00D	00	00	6/6
LEFT EYE	+1.00D	00	00	6/6
NEAR ADDITION				
RIGHT EYE		+2.25D		N6
LEFT EYE		+2.25D		N6

REMARK- PROGRESSIVE GLASSES WITH ARC

REVIEW

Follow up Date :28-08-2024

Dr. Ashish Prakashchandra Kamble
MBBS,MS, FVRS,FICO
Consultant

Printed On :28-02-2024 16:48:29



CLINICAL DIAGNOSTIC LABORATORY
DEPARTMENT OF PATHOLOGY

Patient Name : Mr. VILAS BISEN GANVIR **Age / Gender** : 49 Y(s)/Male
Bill No/ UMR No : BIL2324080940/UMR2324038833 **Referred By** : Dr. Vimmi Goel MBBS,MD
Received Dt : 28-Feb-24 01:25 pm **Report Date** : 28-Feb-24 03:29 pm

HAEMOGRAM

<u>Parameter</u>	<u>Specimen</u>	<u>Results</u>	<u>Biological Reference</u>	<u>Method</u>
Haemoglobin	Blood	13.8	13.0 - 17.0 gm%	Photometric
Haematocrit(PCV)		41.3	40.0 - 50.0 %	Calculated
RBC Count		5.30	4.5 - 5.5 Millions/cumm	Photometric
Mean Cell Volume (MCV)		78	83 - 101 fl	Calculated
Mean Cell Haemoglobin (MCH)		26.1	27 - 32 pg	Calculated
Mean Cell Haemoglobin Concentration (MCHC)		33.5	31.5 - 35.0 g/l	Calculated
RDW		14.5	11.5 - 14.0 %	Calculated
Platelet count		241	150 - 450 10^3 /cumm	Impedance
WBC Count		12300	4000 - 11000 cells/cumm	Impedance

DIFFERENTIAL COUNT

Neutrophils	56.2	50 - 70 %	Flow Cytometry/Light microscopy
Lymphocytes	32.4	20 - 40 %	Flow Cytometry/Light microscopy
Eosinophils	8.3	1 - 6 %	Flow Cytometry/Light microscopy
Monocytes	3.1	2 - 10 %	Flow Cytometry/Light microscopy
Basophils	0.0	0 - 1 %	Flow Cytometry/Light microscopy
Absolute Neutrophil Count	6912.6	2000 - 7000 /cumm	Calculated



**CLINICAL DIAGNOSTIC LABORATORY
DEPARTMENT OF PATHOLOGY**

Patient Name : Mr. VILAS BISEN GANVIR	Age /Gender : 49 Y(s)/Male
Bill No/ UMR No : BIL2324080940/UMR2324038833	Referred By : Dr. Vimmi Goel MBBS,MD
Received Dt : 28-Feb-24 01:25 pm	Report Date : 28-Feb-24 03:29 pm

<u>Parameter</u>	<u>Specimen</u>	<u>Results</u>	<u>Biological Reference</u>	<u>Method</u>
Absolute Lymphocyte Count		3985.2	1000 - 4800 /cumm	Calculated
Absolute Eosinophil Count		1020.9	20 - 500 /cumm	Calculated
Absolute Monocyte Count		381.3	200 - 1000 /cumm	Calculated
Absolute Basophil Count		0	0 - 100 /cumm	Calculated
<u>PERIPHERAL SMEAR</u>				
RBC		Microcytosis + (Few), Hypochromia + (Few), Anisocytosis + (Few)		Light microscopy
WBC		Leukocytosis		
Platelets		Adequate		
ESR		06	0 - 15 mm/hr	Automated Westergren's Method
*** End Of Report ***				

Suggested Clinical Correlation * If necessary, Please discuss

Verified By : : 11100499

Test results related only to the item tested.

No part of the report can be reproduced without written permission of the laboratory.

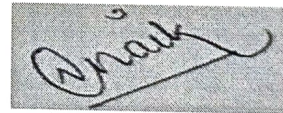

**Dr. VAIDEHEE NAIK, MBBS,MD
CONSULTANT PATHOLOGIST**



CLINICAL DIAGNOSTIC LABORATORY

DEPARTMENT OF BIOCHEMISTRY

Patient Name : Mr. VILAS BISEN GANVIR	Age / Gender : 49 Y(s)/Male
Bill No/ UMR No : BIL2324080940/UMR2324038833	Referred By : Dr. Vimmi Goel MBBS,MD
Received Dt : 28-Feb-24 01:25 pm	Report Date : 28-Feb-24 03:25 pm

<u>Parameter</u>	<u>Specimen</u>	<u>Results</u>	<u>Biological Reference</u>	<u>Method</u>
Fasting Plasma Glucose	Plasma	86	< 100 mg/dl	GOD/POD,Colorimetric
GLYCOSYLATED HAEMOGLOBIN (HBA1C)				
HbA1c		5.1	Non-Diabetic : <= 5.6 % Pre-Diabetic : 5.7 - 6.4 % Diabetic : >= 6.5 %	HPLC

*** End Of Report ***

Suggested Clinical Correlation * If necessary, Please discuss

Verified By : : 11100499

Test results related only to the item tested.

No part of the report can be reproduced without written permission of the laboratory.

Dr. VAIDEHEE NAIK, MBBS,MD

CONSULTANT PATHOLOGIST
SPANV Medisearch Lifesciences Private Limited

44, Parwana Bhawan, Kingsway, Nagpur - 440 001, Maharashtra, India

Phone: +91 0712 6789100

CIN: U74999MH2018PTC303510



CLINICAL DIAGNOSTIC LABORATORY
DEPARTMENT OF BIOCHEMISTRY

Patient Name : Mr. VILAS BISEN GANVIR	Age /Gender : 49 Y(s)/Male
Bill No/ UMR No : BIL2324080940/UMR2324038833	Referred By : Dr. Vimmi Goel MBBS,MD
Received Dt : 28-Feb-24 04:20 pm	Report Date : 28-Feb-24 06:13 pm

<u>Parameter</u>	<u>Specimen</u>	<u>Results</u>	<u>Biological Reference</u>	<u>Method</u>
Post Prandial Plasma Glucose	Plasma	128	< 140 mg/dl	GOD/POD, Colorimetric

Interpretation:

Clinical Decision Value as per ADA Guidelines 2021

Diabetes Mellites If,

Fasting \geq 126 mg/dl

Random/2Hrs.OGTT \geq 200 mg/dl

Impaired Fasting = 100-125 mg/dl

Impaired Glucose Tolerance = 140-199 mg/dl

*** End Of Report ***

Suggested Clinical Correlation * If necessary, Please discuss

Verified By : : 11100131

Test results related only to the item tested.

No part of the report can be reproduced without written permission of the laboratory.

Dr. VAIDEHEE NAIK, MBBS,MD
CONSULTANT PATHOLOGIST



CLINICAL DIAGNOSTIC LABORATORY

DEPARTMENT OF BIOCHEMISTRY

Patient Name : Mr. VILAS BISEN GANVIR **Age /Gender** : 49 Y(s)/Male
Bill No/ UMR No : BIL2324080940/UMR2324038833 **Referred By** : Dr. Vimmi Goel MBBS,MD
Received Dt : 28-Feb-24 01:25 pm **Report Date** : 28-Feb-24 03:25 pm

<u>Parameter</u>	<u>Specimen</u>	<u>Results</u>	<u>Biological Reference</u>	<u>Method</u>
THYROID PROFILE				
T3	Serum	1.58	0.55 - 1.70 ng/ml	Enhanced chemiluminescence
Free T4		1.52	0.80 - 1.70 ng/dl	Enhanced Chemiluminescence
TSH		1.38	0.50 - 4.80 uIU/ml	Enhanced chemiluminescence
PSA (Total)		0.311	< 4 ng/ml	Enhanced chemiluminenscence

*** End Of Report ***

Suggested Clinical Correlation * If necessary, Please discuss

Verified By : : 11100131

Test results related only to the item tested.

No part of the report can be reproduced without written permission of the laboratory.

Dr. VAIDEHEE NAIK, MBBS,MD

CONSULTANT PATHOLOGIST

SPANV Medisearch Lifesciences Private Limited

44, Parwana Bhawan, Kingsway, Nagpur - 440 001, Maharashtra, India.

Phone: +91 0712 6789100

CIN: U74999MH2018PTC303510



CLINICAL DIAGNOSTIC LABORATORY
DEPARTMENT OF BIOCHEMISTRY

Patient Name : Mr. VILAS BISEN GANVIR	Age /Gender : 49 Y(s)/Male
Bill No/ UMR No : BIL2324080940/UMR2324038833	Referred By : Dr. Vimmi Goel MBBS,MD
Received Dt : 28-Feb-24 01:25 pm	Report Date : 28-Feb-24 03:25 pm

LIPID PROFILE

<u>Parameter</u>	<u>Specimen</u>	<u>Results</u>	<u>Method</u>
Total Cholesterol	Serum	209 < 200 mg/dl	Enzymatic(CHE/CHO/PO D)
Triglycerides		139 < 150 mg/dl	Enzymatic (Lipase/GK/GPO/POD)
HDL Cholesterol Direct		27 > 40 mg/dl	Phosphotungstic acid/mgcl-Enzymatic (microslide)
LDL Cholesterol Direct		151.81 < 100 mg/dl	Enzymatic
VLDL Cholesterol		28 < 30 mg/dl	Calculated
Tot Chol/HDL Ratio		8 3 - 5	Calculation

<u>Intiate therapeutic</u>	<u>Consider Drug therapy</u>	<u>LDC-C</u>
CHD OR CHD risk equivalent	>100 >130, optional at 100-129	<100
Multiple major risk factors conferring 10 yrs CHD risk>20%		
Two or more additional major risk factors,10 yrs CHD risk <20%	>130 10 yrs risk 10-20 % >130 10 yrs risk <10% >160	<130
No additional major risk or one additional major risk factor	>160 >190,optional at 160-189	<160

*** End Of Report ***

Suggested Clinical Correlation * If necessary, Please discuss

Verified By : : 11100131

Test results related only to the item tested.

No part of the report can be reproduced without written permission of the laboratory.

Dr. VAIDEHEE NAIK, MBBS,MD
CONSULTANT PATHOLOGIST



**CLINICAL DIAGNOSTIC LABORATORY
DEPARTMENT OF BIOCHEMISTRY**

Patient Name : Mr. VILAS BISEN GANVIR	Age /Gender : 49 Y(s)/Male
Bill No/ UMR No : BIL2324080940/UMR2324038833	Referred By : Dr. Vimmi Goel MBBS,MD
Received Dt : 28-Feb-24 01:25 pm	Report Date : 28-Feb-24 03:25 pm

<u>Parameter</u>	<u>Specimen</u>	<u>Result Values</u>	<u>Biological Reference</u>	<u>Method</u>
RFT				
Blood Urea	Serum	15	19.0 - 43.0 mg/dl	Urease with indicator dye
Creatinine		1.0	0.66 - 1.25 mg/dl	Enzymatic (creatinine amidohydrolase)
GFR		92.3	>90 mL/min/1.73m square.	Calculation by CKD-EPI 2021
Sodium		144	136 - 145 mmol/L	Direct ion selective electrode
Potassium		4.64	3.5 - 5.1 mmol/L	Direct ion selective electrode

LIVER FUNCTION TEST(LFT)

Total Bilirubin		0.61	0.2 - 1.3 mg/dl	Azobilirubin/Dyphylline
Direct Bilirubin		0.22	0.1 - 0.3 mg/dl	Calculated
Indirect Bilirubin		0.39	0.1 - 1.1 mg/dl	Duel wavelength spectrophotometric
Alkaline Phosphatase		77	38 - 126 U/L	pNPP/AMP buffer
SGPT/ALT		30	10 - 40 U/L	Kinetic with pyridoxal 5 phosphate
SGOT/AST		29	15 - 40 U/L	Kinetic with pyridoxal 5 phosphate
Serum Total Protein		8.08	6.3 - 8.2 gm/dl	Biuret (Alkaline cupric sulphate)
Albumin Serum		4.63	3.5 - 5.0 gm/dl	Bromocresol green Dye Binding
Globulin		3.45	2.0 - 4.0 gm/dl	Calculated
A/G Ratio		1.3		

*** End Of Report ***

Suggested Clinical Correlation * If necessary, Please discuss

Verified By : : 11100131

Test results related only to the item tested.

No part of the report can be reproduced without written permission of the laboratory.

Dr. VAIDEHEE NAIK, MBBS,MD

CONSULTANT PATHOLOGIST

SPANV Medisearch Lifesciences Private Limited
44, Parwana Bhawan, Kingsway, Nagpur - 440 001, Maharashtra, India.

Phone: +91 0712 6789100

CIN: U74999MH2018PTC303510



**CLINICAL DIAGNOSTIC LABORATORY
DEPARTMENT OF PATHOLOGY**

Patient Name : Mr. VILAS BISEN GANVIR	Age /Gender : 49 Y(s)/Male
Bill No/ UMR No : BIL2324080940/UMR2324038833	Referred By : Dr. Vimmi Goel MBBS,MD
Received Dt : 28-Feb-24 02:06 pm	Report Date : 28-Feb-24 04:38 pm

URINE MICROSCOPY

<u>Parameter</u>	<u>Specimen</u>	<u>Results</u>	<u>Method</u>
<u>PHYSICAL EXAMINATION</u>			
Volume	Urine	40 ml	
Colour.		Pale yellow	
Appearance		Clear	Clear
<u>CHEMICAL EXAMINATION</u>			
Reaction (pH)		7	4.6 - 8.0
Specific gravity		1.010	1.005 - 1.025
Urine Protein		Negative	Negative
Sugar		Negative	Negative
Bilirubin		Negative	Negative
Ketone Bodies		Negative	Negative
Nitrate		Negative	Negative
Urobilinogen		Normal	Normal
<u>MICROSCOPIC EXAMINATION</u>			
Epithelial Cells		0-1	0 - 4 /hpf
R.B.C.		Absent	0 - 4 /hpf
Pus Cells		0-1	0 - 4 /hpf
Casts		Absent	Absent



CLINICAL DIAGNOSTIC LABORATORY
DEPARTMENT OF PATHOLOGY

Patient Name : Mr. VILAS BISEN GANVIR **Age /Gender** : 49 Y(s)/Male
Bill No/ UMR No : BIL2324080940/UMR2324038833 **Referred By** : Dr. Vimmi Goel MBBS,MD
Received Dt : 28-Feb-24 02:06 pm **Report Date** : 28-Feb-24 04:38 pm

Parameter
Crystals

Specimen **Results**

Absent

*** End Of Report ***

Method

Suggested Clinical Correlation * If necessary, Please discuss

Verified By : : 11100908

Test results related only to the item tested.

No part of the report can be reproduced without written permission of the laboratory.

Page 2 of 2

Dr. VAIDEHEE NAIK, MBBS,MD
CONSULTANT PATHOLOGIST



**CLINICAL DIAGNOSTIC LABORATORY
DEPARTMENT OF IMMUNO HAEMATOLOGY**

Patient Name : Mr. VILAS BISEN GANVIR
Age /Gender : 49 Y(s)/Male
Bill No/ UMR No : BIL2324080940/UMR2324038833
Referred By : Dr. Vimmi Goel MBBS,MD
Received Dt : 28-Feb-24 01:25 pm
Report Date : 28-Feb-24 04:34 pm

BLOOD GROUPING AND RH

Parameter
BLOOD GROUP.

Specimen **Results**

EDTA Whole " O "
Blood &
Plasma/
Serum

Gel Card Method

Rh (D) Typing.

" Positive "(+Ve)
*** End Of Report ***

Suggested Clinical Correlation * If necessary, Please discuss

Verified By : : 11100499

Test results related only to the item tested.

No part of the report can be reproduced without written permission of the laboratory.

**DR. VAIDEHEE NAIK, MBBS,MD
CONSULTANT PATHOLOGIST**

PATIENT NAME:	MR. VILAS GANVIR	AGE /SEX:	49Y/M
REFERRED BY:	DR. VIMMI GOEL	REPORT DATE:	28/02/2024
UMR NO:	2324038833	BILL NO:	2324080940

SONOGRAPHY OF ABDOMEN AND PELVIS

Liver is normal in size (12.7 cm) , shape and outline. Its parenchymal echogenicity is normal. No focal or nodular lesion seen in it. No IHBRD. Portal vein & CBD are normal in calibre.

Gall bladder is partially distended, does not show any sludge, or oedema in it.

Spleen is normal in size (10.9 cm) , shape and outline. Its parenchymal echogenicity is normal. No focal lesion seen.

Pancreas is normal in size, shape and outline. Its parenchymal echogenicity is normal. No focal lesion seen. Main pancreatic duct is not dilated. No e/o parenchymal or ductal calcification.

Right kidney measures – 8.7 x 4.7 cm

Left kidney measures – 10.2 x 4.9 cm

Both kidneys are normal in size and shape. Renal outline is smooth and regular.

Parenchymal echotexture is normal with maintained cortico-medullary differentiation.

No calculus or mass lesion or hydronephrotic changes seen on either side. Ureters are not dilated.

Urinary bladder is partially distended with smooth and regular outline. No evidence of calculus / diverticulum.

Prostate is normal in size, shape and outline.

No e/o bowel wall thickening or abdominal lymphadenopathy.

No free fluid seen in abdomen and pelvis.

OPINION:

No obvious abnormality noted in present study.

Suggest clinical correlation / further evaluation.



DR. ASHWINI GANJEWAR
DMRD, DNB [MMC-2005/03/1863]
CONSULTANT RADIOLOGIST

2D ECHOCARDIOGRAPHY AND COLOR DOPPLER REPORT

Patient Name : Mr. Vilas Ganvir
Age : 49 years / Male
UHID : UMR2324038833
Date : 28/02/2024
Done by : Dr. Vimmi Goel
ECG : NSR, WNL
Blood pressure: 100/60 mm Hg (Right arm, Supine position)
BSA : 1.42 m²

Impression:

Normal 2D Echocardiography

- Normal chambers dimensions
- No RWMA of LV at rest
- Good LV systolic function with LVEF – 65%
- Normal LV diastolic function
- E Velocity is 85 cm/s, A Velocity is 54 cm/s, E/A is 1.6
- Medial E' is 9.6 cm/sec, Lateral E' is 14 cm/sec, E/E' is 7.4 (Average)
- Valves are normal
- No pulmonary hypertension
- No clots / Pericardial effusion
- IVC – Normal in size and collapsing well with respiration



Dr. Vimmi Goel
MD, Sr. Consultant
Non-invasive Cardiology

MR VILAS GANVIR
 Male

49 Years

Rate 80 Sinus rhythm.....normal P axis, V-rate 50-99

PR 130
 QRS 79
 QT 378
 QTc 436

--AXIS--
 P 53
 QRS 39
 T 45

12 Lead; Standard Placement

- NORMAL ECG -

Unconfirmed Diagnosis

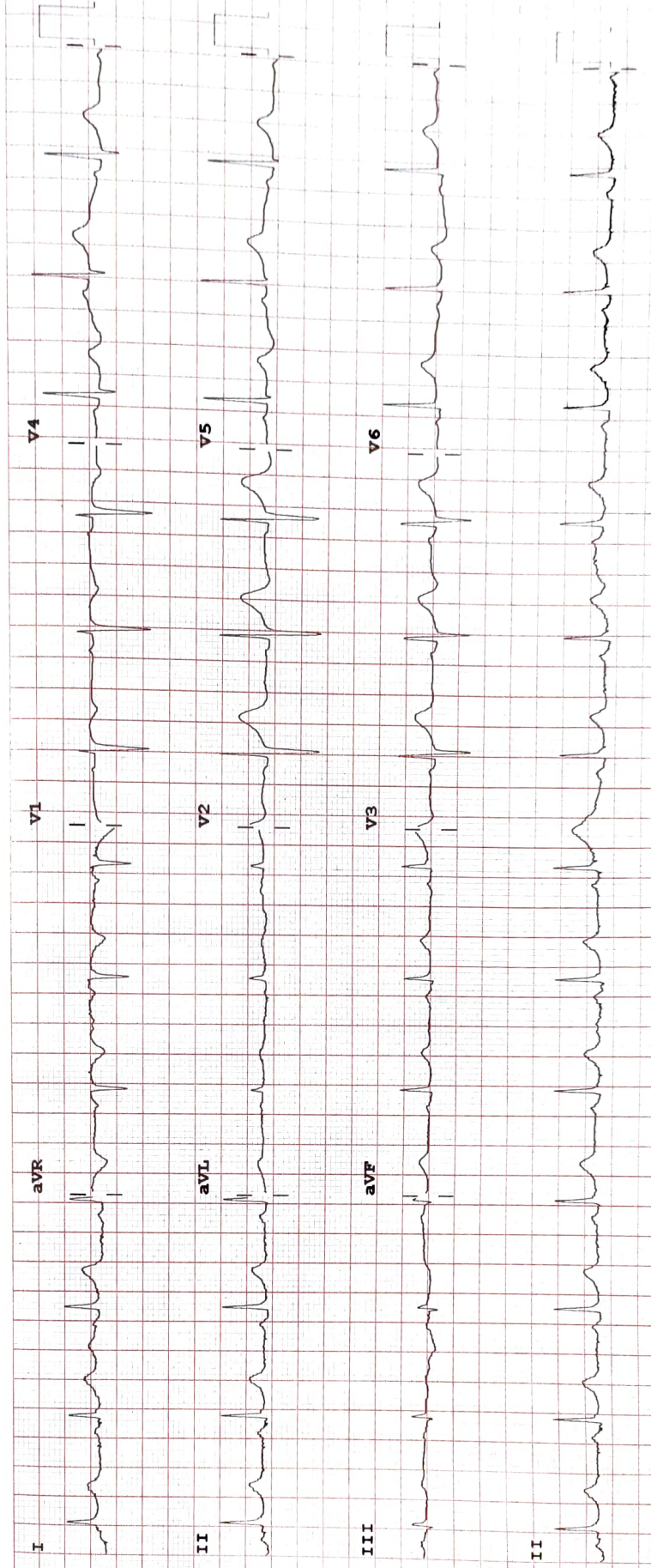

Device: Speed: 25 mm/sec Limb: 10 mm/mV Chest: 10.0 mm/mV

F 50~ 0.50-150 Hz W 100B CL

P?