



Certificate No: MO-5597

Patient Name : Mr.MAHESH DATTATRAY PAWAR	Collected : 25/Jul/2024 10:42AM
Age/Gender : 29 Y 6 M 0 D/M	Received : 25/Jul/2024 01:36PM
UHID/MR No : CKHA.0000074944	Reported : 25/Jul/2024 02:09PM
Visit ID : CKHAOPV116725	Status : Final Report
Ref Doctor : Dr.SELF	Sponsor Name : ARCOFEMI HEALTHCARE LIMITED
Emp/Auth/TPA ID : 78458569	

DEPARTMENT OF HAEMATOLOGY

PERIPHERAL SMEAR , WHOLE BLOOD EDTA

**RBC's Anisocytosis+, Macrocytes+ ,
WBC's normal in number and morphology,
Platelets Adequate
No hemoparasite seen.**



Sneha Shah
Dr Sneha Shah
MBBS, MD (Pathology)
Consultant Pathologist

Apollo Health and Lifestyle Limited (CIN - U85110TG2000PLC115819)

Regd. Office: 1-10-60/62, Ashoka Raghupathi Chambers, 5th Floor, Begumpet, Hyderabad, Telangana - 500 016 |
www.apolloclinic.com | Email ID: enquiry@apolloclinic.com, PH No: 040-49047777, Fax No: 49047744

Apollo Clinic Kharadi

Sr.No 8/3,9/1/1Part, 1st Floor, OFFICE No .102,
WVD, Shop No 200, KHL SCAPES, Opp. Reliance Mall,
Kharadi, Pune-411004





Certificate No: MO-5597

Patient Name : Mr.MAHESH DATTATRAY PAWAR	Collected : 25/Jul/2024 10:42AM
Age/Gender : 29 Y 6 M 0 D/M	Received : 25/Jul/2024 01:36PM
UHID/MR No : CKHA.0000074944	Reported : 25/Jul/2024 02:09PM
Visit ID : CKHAOPV116725	Status : Final Report
Ref Doctor : Dr.SELF	Sponsor Name : ARCOFEMI HEALTHCARE LIMITED
Emp/Auth/TPA ID : 78458569	

DEPARTMENT OF HAEMATOLOGY

ARCOFEMI - MEDIWHEEL - PMC PACK H - PAN INDIA - FY2324

Test Name	Result	Unit	Bio. Ref. Range	Method
HEMOGRAM , WHOLE BLOOD EDTA				
HAEMOGLOBIN	14.6	g/dL	13-17	Spectrophotometer
PCV	45.80	%	40-50	Electronic pulse & Calculation
RBC COUNT	4.37	Million/cu.mm	4.5-5.5	Electrical Impedance
MCV	104.7	fL	83-101	Calculated
MCH	33.4	pg	27-32	Calculated
MCHC	31.9	g/dL	31.5-34.5	Calculated
R.D.W	15.4	%	11.6-14	Calculated
TOTAL LEUCOCYTE COUNT (TLC)	6,590	cells/cu.mm	4000-10000	Electrical Impedance
DIFFERENTIAL LEUCOCYTIC COUNT (DLC)				
NEUTROPHILS	52.3	%	40-80	Electrical Impedance
LYMPHOCYTES	39	%	20-40	Electrical Impedance
EOSINOPHILS	0.9	%	1-6	Electrical Impedance
MONOCYTES	7.7	%	2-10	Electrical Impedance
BASOPHILS	0.1	%	<1-2	Electrical Impedance
ABSOLUTE LEUCOCYTE COUNT				
NEUTROPHILS	3446.57	Cells/cu.mm	2000-7000	Calculated
LYMPHOCYTES	2570.1	Cells/cu.mm	1000-3000	Calculated
EOSINOPHILS	59.31	Cells/cu.mm	20-500	Calculated
MONOCYTES	507.43	Cells/cu.mm	200-1000	Calculated
BASOPHILS	6.59	Cells/cu.mm	0-100	Calculated
Neutrophil lymphocyte ratio (NLR)	1.34		0.78- 3.53	Calculated
PLATELET COUNT	354000	cells/cu.mm	150000-410000	Electrical impedance
ERYTHROCYTE SEDIMENTATION RATE (ESR)	3	mm at the end of 1 hour	0-15	Modified Westergren
PERIPHERAL SMEAR				

**RBC's Anisocytosis+, Macrocytes+ ,
WBC's normal in number and morphology,
Platelets Adequate
No hemoparasite seen.**

Sneha Shah
Dr Sneha Shah
MBBS, MD (Pathology)
Consultant Pathologist





Certificate No: MO-5597

Patient Name : Mr.MAHESH DATTATRAY PAWAR	Collected : 25/Jul/2024 10:42AM
Age/Gender : 29 Y 6 M 0 D/M	Received : 25/Jul/2024 01:36PM
UHID/MR No : CKHA.0000074944	Reported : 25/Jul/2024 02:45PM
Visit ID : CKHAOPV116725	Status : Final Report
Ref Doctor : Dr.SELF	Sponsor Name : ARCOFEMI HEALTHCARE LIMITED
Emp/Auth/TPA ID : 78458569	

DEPARTMENT OF HAEMATOLOGY

ARCOFEMI - MEDIWHEEL - PMC PACK H - PAN INDIA - FY2324

Test Name	Result	Unit	Bio. Ref. Range	Method
BLOOD GROUP ABO AND RH FACTOR , WHOLE BLOOD EDTA				
BLOOD GROUP TYPE	B			Microplate Hemagglutination
Rh TYPE	Positive			Microplate Hemagglutination

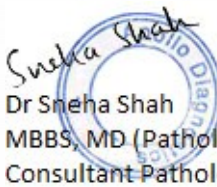
Sneha Shah

 Dr Sneha Shah
 MBBS, MD (Pathology)
 Consultant Pathologist



Certificate No: MO-5597

Patient Name : Mr.MAHESH DATTATRAY PAWAR	Collected : 25/Jul/2024 12:30PM
Age/Gender : 29 Y 6 M 0 D/M	Received : 25/Jul/2024 04:18PM
UHID/MR No : CKHA.0000074944	Reported : 25/Jul/2024 04:38PM
Visit ID : CKHAOPV116725	Status : Final Report
Ref Doctor : Dr.SELF	Sponsor Name : ARCOFEMI HEALTHCARE LIMITED
Emp/Auth/TPA ID : 78458569	

DEPARTMENT OF BIOCHEMISTRY

ARCOFEMI - MEDIWHEEL - PMC PACK H - PAN INDIA - FY2324

Test Name	Result	Unit	Bio. Ref. Range	Method
GLUCOSE, FASTING , NAF PLASMA	78	mg/dL	70-100	HEXOKINASE

Comment:

As per American Diabetes Guidelines, 2023

Fasting Glucose Values in mg/dL	Interpretation
70-100 mg/dL	Normal
100-125 mg/dL	Prediabetes
≥126 mg/dL	Diabetes
<70 mg/dL	Hypoglycemia

Note:

- The diagnosis of Diabetes requires a fasting plasma glucose of > or = 126 mg/dL and/or a random / 2 hr post glucose value of > or = 200 mg/dL on at least 2 occasions.
- Very high glucose levels (>450 mg/dL in adults) may result in Diabetic Ketoacidosis & is considered critical.

Test Name	Result	Unit	Bio. Ref. Range	Method
GLUCOSE, POST PRANDIAL (PP), 2 HOURS , SODIUM FLUORIDE PLASMA (2 HR)	91	mg/dL	70-140	HEXOKINASE

Comment:

It is recommended that FBS and PPBS should be interpreted with respect to their Biological reference ranges and not with each other. Conditions which may lead to lower postprandial glucose levels as compared to fasting glucose levels may be due to reactive hypoglycemia, dietary meal content, duration or timing of sampling after food digestion and absorption, medications such as insulin preparations, sulfonylureas, amylin analogues, or conditions such as overproduction of insulin.



DR.Sanjay Ingle
M.B.B.S,M.D(Pathology)
Consultant Pathologist



Certificate No: MO-5597

Patient Name : Mr.MAHESH DATTATRAY PAWAR	Collected : 25/Jul/2024 10:42AM
Age/Gender : 29 Y 6 M 0 D/M	Received : 25/Jul/2024 01:53PM
UHID/MR No : CKHA.0000074944	Reported : 25/Jul/2024 02:36PM
Visit ID : CKHAOPV116725	Status : Final Report
Ref Doctor : Dr.SELF	Sponsor Name : ARCOFEMI HEALTHCARE LIMITED
Emp/Auth/TPA ID : 78458569	

DEPARTMENT OF BIOCHEMISTRY

ARCOFEMI - MEDIWHEEL - PMC PACK H - PAN INDIA - FY2324

Test Name	Result	Unit	Bio. Ref. Range	Method
ALANINE AMINOTRANSFERASE (ALT/SGPT) , SERUM	30.04	U/L	<50	IFCC

Comment:

ALT elevations are noted in liver parenchymal diseases, leading to injury / destruction of hepatocytes. ALT levels are seen to be elevated even before the signs and symptoms of the liver injury appear. The ALT levels remain high longer in blood as compared to AST levels. And though both the enzymes increase in liver injury, the rise in ALT is more compared to AST, thus also altering the ALT:AST ratio.

Test Name	Result	Unit	Bio. Ref. Range	Method
BILIRUBIN, TOTAL , SERUM	1.17	mg/dL	0.3-1.2	DPD

Sneha Shah
 Dr Sneha Shah
 MBBS, MD (Pathology)
 Consultant Pathologist



Patient Name : Mr.MAHESH DATTATRAY PAWAR	Collected : 25/Jul/2024 10:42AM
Age/Gender : 29 Y 6 M 0 D/M	Received : 25/Jul/2024 01:53PM
UHID/MR No : CKHA.0000074944	Reported : 25/Jul/2024 02:36PM
Visit ID : CKHAOPV116725	Status : Final Report
Ref Doctor : Dr.SELF	Sponsor Name : ARCOFEMI HEALTHCARE LIMITED
Emp/Auth/TPA ID : 78458569	

DEPARTMENT OF BIOCHEMISTRY

ARCOFEMI - MEDIWHEEL - PMC PACK H - PAN INDIA - FY2324

Test Name	Result	Unit	Bio. Ref. Range	Method
BUN/CREATININE RATIO , SERUM				
BLOOD UREA NITROGEN	8.0	mg/dL	8.0 - 23.0	Calculated
CREATININE	0.80	mg/dL	0.72 – 1.18	Modified Jaffe, Kinetic
BUN / CREATININE RATIO	10.05			Calculated

Sneha Shah
Dr Sneha Shah
MBBS, MD (Pathology)
Consultant Pathologist



Certificate No: MO-5597

Patient Name : Mr.MAHESH DATTATRAY PAWAR	Collected : 25/Jul/2024 10:42AM
Age/Gender : 29 Y 6 M 0 D/M	Received : 25/Jul/2024 01:53PM
UHID/MR No : CKHA.0000074944	Reported : 25/Jul/2024 02:36PM
Visit ID : CKHAOPV116725	Status : Final Report
Ref Doctor : Dr.SELF	Sponsor Name : ARCOFEMI HEALTHCARE LIMITED
Emp/Auth/TPA ID : 78458569	

DEPARTMENT OF BIOCHEMISTRY

ARCOFEMI - MEDIWHEEL - PMC PACK H - PAN INDIA - FY2324

Test Name	Result	Unit	Bio. Ref. Range	Method
CREATININE , SERUM	0.80	mg/dL	0.72 – 1.18	Modified Jaffe, Kinetic

Sneha Shah
Dr Sneha Shah
MBBS, MD (Pathology)
Consultant Pathologist



Certificate No: MO-5597

Patient Name : Mr.MAHESH DATTATRAY PAWAR	Collected : 25/Jul/2024 10:42AM
Age/Gender : 29 Y 6 M 0 D/M	Received : 25/Jul/2024 01:56PM
UHID/MR No : CKHA.0000074944	Reported : 25/Jul/2024 02:50PM
Visit ID : CKHAOPV116725	Status : Final Report
Ref Doctor : Dr.SELF	Sponsor Name : ARCOFEMI HEALTHCARE LIMITED
Emp/Auth/TPA ID : 78458569	

DEPARTMENT OF CLINICAL PATHOLOGY

ARCOFEMI - MEDIWHEEL - PMC PACK H - PAN INDIA - FY2324

Test Name	Result	Unit	Bio. Ref. Range	Method
COMPLETE URINE EXAMINATION (CUE) , URINE				
PHYSICAL EXAMINATION				
COLOUR	PALE YELLOW		PALE YELLOW	Physical measurement
TRANSPARENCY	CLEAR		CLEAR	Physical measurement
pH	5.5		5-7.5	Bromothymol Blue
SP. GRAVITY	1.012		1.002-1.030	Dipstick
BIOCHEMICAL EXAMINATION				
URINE PROTEIN	NEGATIVE		NEGATIVE	PROTEIN ERROR OF INDICATOR
GLUCOSE	NORMAL		NEGATIVE	GOD-POD
URINE BILIRUBIN	NEGATIVE		NEGATIVE	AZO COUPLING
URINE KETONES (RANDOM)	NEGATIVE		NEGATIVE	Sodium nitro prusside
UROBILINOGEN	NORMAL		NORMAL (0.1-1.8mg/dl)	Diazonium salt
NITRITE	NEGATIVE		NEGATIVE	Griess reaction
LEUCOCYTE ESTERASE	NEGATIVE		NEGATIVE	Diazonium salt
CENTRIFUGED SEDIMENT WET MOUNT AND MICROSCOPY				
PUS CELLS	1 - 2	/hpf	0-5	Automated Image based microscopy
EPITHELIAL CELLS	1 - 2	/hpf	< 10	Automated Image Based Microscopy
RBC	0	/hpf	0-2	Automated Image based microscopy
CASTS	NEGATIVE	/lpf	0-2 Hyaline Cast	Automated Image based microscopy
CRYSTALS	NEGATIVE	/hpf	Occasional-Few	Automated Image based microscopy

Comment:

All urine samples are checked for adequacy and suitability before examination. All abnormal chemical examination are rechecked and verified by manual methods.

Microscopy findings are reported as an average of 10 high power fields.

*** End Of Report ***

Page 8 of 9

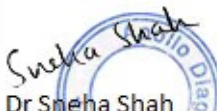
 Dr Sneha Shah
 MBBS, MD (Pathology)
 Consultant Pathologist



Certificate No: MO-5597

Patient Name	: Mr.MAHESH DATTATRAY PAWAR	Collected	: 25/Jul/2024 10:42AM
Age/Gender	: 29 Y 6 M 0 D/M	Received	: 25/Jul/2024 01:56PM
UHID/MR No	: CKHA.0000074944	Reported	: 25/Jul/2024 02:50PM
Visit ID	: CKHAOPV116725	Status	: Final Report
Ref Doctor	: Dr.SELF	Sponsor Name	: ARCOFEMI HEALTHCARE LIMITED
Emp/Auth/TPA ID	: 78458569		

DEPARTMENT OF CLINICAL PATHOLOGY

ARCOFEMI - MEDIWHEEL - PMC PACK H - PAN INDIA - FY2324

Sneha Shah
Dr Sneha Shah
MBBS, MD (Pathology)
Consultant Pathologist



CERTIFICATE OF MEDICAL FITNESS

This is to certify that I have conducted the clinical examination

of Mahesh Pawar on 26/07/24

After reviewing the medical history and on clinical examination it has been found that he/she is

	Tick
<ul style="list-style-type: none"> Medically Fit 	<input checked="" type="checkbox"/>
<ul style="list-style-type: none"> Fit with restrictions/recommendations <p>Though following restrictions have been revealed, in my opinion, these are not impediments to the job.</p> <p>1.....</p> <p>2.....</p> <p>3.....</p> <p>However the employee should follow the advice/medication that has been communicated to him/her.</p> <p>Review after _____</p>	
<ul style="list-style-type: none"> Currently Unfit. Review after: _____ recommended Unfit 	

Dr. *Shivraj Rathod*
Medical Officer
Apollo Clinic, Kharadi

Dr. Shivraj Rathod
MBBS General Physician
Reg. No.: 2015/08/4599

This certificate is not meant for medico-legal purposes

Apollo Health and Lifestyle Limited

(CIN - U85110TG2000PLC115819)
Regd. Office: 1-10-60/62, Ashoka Raghupathi Chambers, 5th Floor, Begumpet, Hyderabad, Telangana - 500 016.
Ph No: 040-4904 7777, Fax No: 4904 7744 | Email ID: enquiry@apollohl.com | www.apollohl.com

APOLLO CLINICS NETWORK MAHARASHTRA
Pune (Aundh) | Kharadi | Nigdi Pradhikaran | Viman Nagar | Wanowrie

Online appointments: www.apolloclinic.com

TO BOOK AN APPOINTMENT

 **1860 500 7788**

Date : 25-07-2024 Department : GENERAL
 MR NO : CKHA.0000074944 Doctor :
 Name : Mr. Mahesh Dattatray Pawar Registration No :
 Age/ Gender : 29 Y / Male Qualification :

Consultation Timing: 10:33	Weight : 71.9	BMI : 23	Waist Circum : 84
Height : 172	Pulse : 72	Resp : 20	B.P : 112/80
Temp : 97.5 F			

General Examination / Allergies History

Adw
 2D Echo
 Widal Test

Clinical Diagnosis & Management Plan

Present complains - NO
 Comorbidity - NO
 Allergies - NO
 Surgical H/O NO
 Family H/O DM, thyroid (mother)
 Heart disease (father)
 Addiction - NO
OE
 CVS- S/S auscultation
 CNS- Conscious oriented
 P/A- Non Tender
 Chest- Clear

Follow up date:

Bethod

Doctor Signature

POWER PRESCRIPTION

NAME: Mr. Mahesh Dattatray Pawar GENDER: M/F DATE: 25/7/24
 AGE: 29yr UHID: 74944

RIGHT EYE

LEFT EYE

	SPH	CYL	AXIS	VISION
DISTANCE	PL			6/6
NEAR	-			6/6

	SPH	CYL	AXIS	VISION
DISTANCE	PL			6/6
NEAR	-			6/6

INSTRUCTIONS: WNL

SIGNATURE

AGE: 29

Measurement Results.

QRS	376 /	102 ms	< P
QT/QTcB	376 /	369 ms	< T
PR	132 ms	aUR	< QRS
P	106 ms	0 I	
RR/PP	1036 /	1035 ms	
P/QRS/T	55/ 40/	40 degrees	
QTd/QTcBD	26 /	26 ms	III +90 II
Sokolow	2.4 mV	aUF	
NK	7		

Interpretation:

Unconfirmed report.

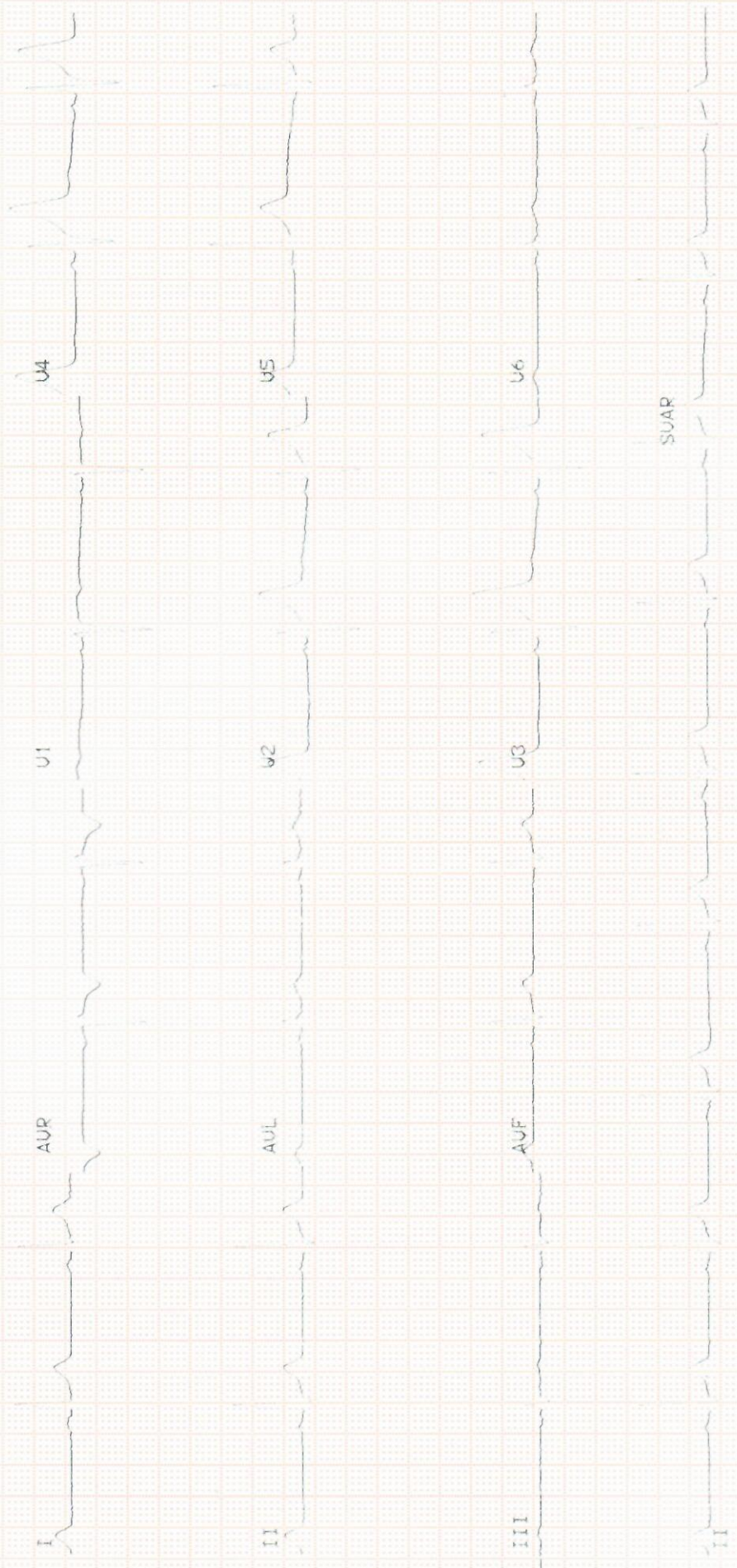

Patient Name : Mr. Mahesh Dattatray Pawar
UHID : CKHA.0000074944
Reported on : 25-07-2024 19:53
Adm/Consult Doctor :

Age : 29 Y M
OP Visit No : CKHAOPV116725
Printed on : 25-07-2024 20:04
Ref Doctor : SELF

DEPARTMENT OF RADIOLOGY

X-RAY CHEST PA

Both lung fields and hila are normal .

No obvious active pleuro-parenchymal lesion seen .

Both costophrenic and cardiophrenic angles are clear .

Both diaphragms are normal in position and contour .

Thoracic wall and soft tissues appear normal.

CONCLUSION :

No obvious abnormality seen

Printed on:25-07-2024 19:53

---End of the Report---



Dr. SANKET KASLIWAL
MBBS DMRE
Radiology

Name: Mr. Mahesh Pawar

Age/ Sex: 29 Yrs / M

Date: 25/07/2024

2D ECHO/COLOUR DOPPLER

M - Mode values		Doppler Values	
AORTIC ROOT (mm)	31	PULMONARY VE(m/sec)	1.5
LEFT ATRIUM (mm)	35	PG (mmHg)	9
		AORTIC VEL (m/sec)	0.8
IVS - D (mm)	8	PG (mmHg)	3
LVIDD - D (mm)	38	MITRAL E WAVE(m/sec)	0.9
LVIDS - S (mm)	24	A WAVE (m/sec)	0.7
LVPW - D (mm)	18		
EJECTION FRACTION (%)	60%		

REPORT:

Normal sized all cardiac chambers.

No regional wall motion abnormality.

Normal LV systolic function.

Mitral valve Normal, No mitral regurgitation/ No Mitral stenosis.

Aortic valve normal. No aortic regurgitation/No Aortic stenosis.

Normal Tricuspid & pulmonary valve.

Trivial tricuspid regurgitation.RVSP-23 mm Hg. No pulmonary hypertension.

Intact IAS and IVS.

No clots, vegetations, pericardial effusion noted.

Aortic arch appears normal

IMPRESSION:

Normal PA pressures.

Normal LV systolic function, No RWMA. LVEF 60%.



DR. VIKRANT KHESE
MBBS, MD Medicine, DNB Medicine, DM Cardiology
Consultant and interventional Cardiologist
Reg No: MMC: 2015/02/0627



भारत सरकार

Government of India

महेश दत्तात्रय पवार

Mahesh Dattatray Pawar

जन्म तारीख / DOB : 20/04/1995

पुरुष / Male

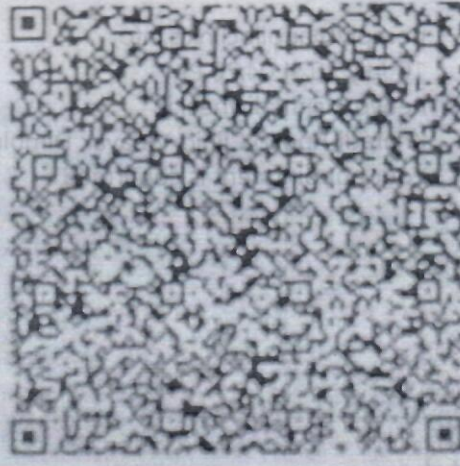

4188 4764 9824

माझे आधार, माझी ओळख

From:
Sent:
To:
Cc:
Subject:

Kharadi Apollo Clinic

Kharadi Apollo Clinic

From: noreply@apolloclinics.info
Sent: 16 July 2024 04:20 PM
To: network@mediwheel.in
Cc: Kharadi Apollo Clinic; Vinayak Dimble; Syamsunder M
Subject: Your appointment is confirmed



Dear Mahesh Dattatray Pawar,

Greetings from Apollo Clinics,

Your corporate health check appointment is confirmed at KHARADI clinic on **2024-07-25 at 07:30-07:45.**

Payment Mode	
Corporate Name	ARCOFEMI HEALTHCARE LIMITED
Agreement Name	[ARCOFEMI MEDIWHEEL PMC CREDIT PAN INDIA OP AGREEMENT]
Package Name	[ARCOFEMI - MEDIWHEEL - PMC PACK H - PAN INDIA - FY2324]

"Kindly carry with you relevant documents such as HR issued authorization letter and or appointment confirmation mail and or valid government ID proof and or company ID card and or voucher as per our agreement with your company or sponsor."

Note: Video recording or taking photos inside the clinic premises or during camps is not allowed and would attract legal consequences.

Note: Also once appointment is booked, based on availability of doctors at clinics tests will happen, any pending test will happen based on doctor availability and clinics will be updating the same to customers.

Instructions to be followed for a health check:

1. Please ensure you are on complete fasting for 10-To-12-Hours prior to check.
2. During fasting time do not take any kind of alcohol, cigarettes, tobacco or any other liquids (except Water) in the morning. If any medications taken, pls inform our staff before health check.

Patient Name : Mr. Mahesh Dattatray Pawar

Age/Gender : 29 Y/M

UHID/MR No. : CKHA.0000074944

OP Visit No : CKHAOPV116725

Sample Collected on :

Reported on : 25-07-2024 19:53

LRN# : RAD2387870

Specimen :

Ref Doctor : SELF

Emp/Auth/TPA ID : 78458569

DEPARTMENT OF RADIOLOGY

X-RAY CHEST PA

Both lung fields and hila are normal .

No obvious active pleuro-parenchymal lesion seen .

Both costophrenic and cardiophrenic angles are clear .

Both diaphragms are normal in position and contour .

Thoracic wall and soft tissues appear normal.

CONCLUSION :

No obvious abnormality seen

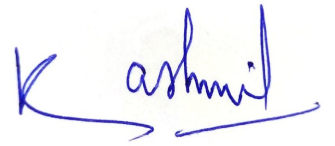

Dr. SANKET KASLIWAL
MBBS DMRE
Radiology