

Name: Rashmi Shaleng
Age: 34 Yrs 1 Cm 54 Kg BP 112/72

34/F

Rashmi

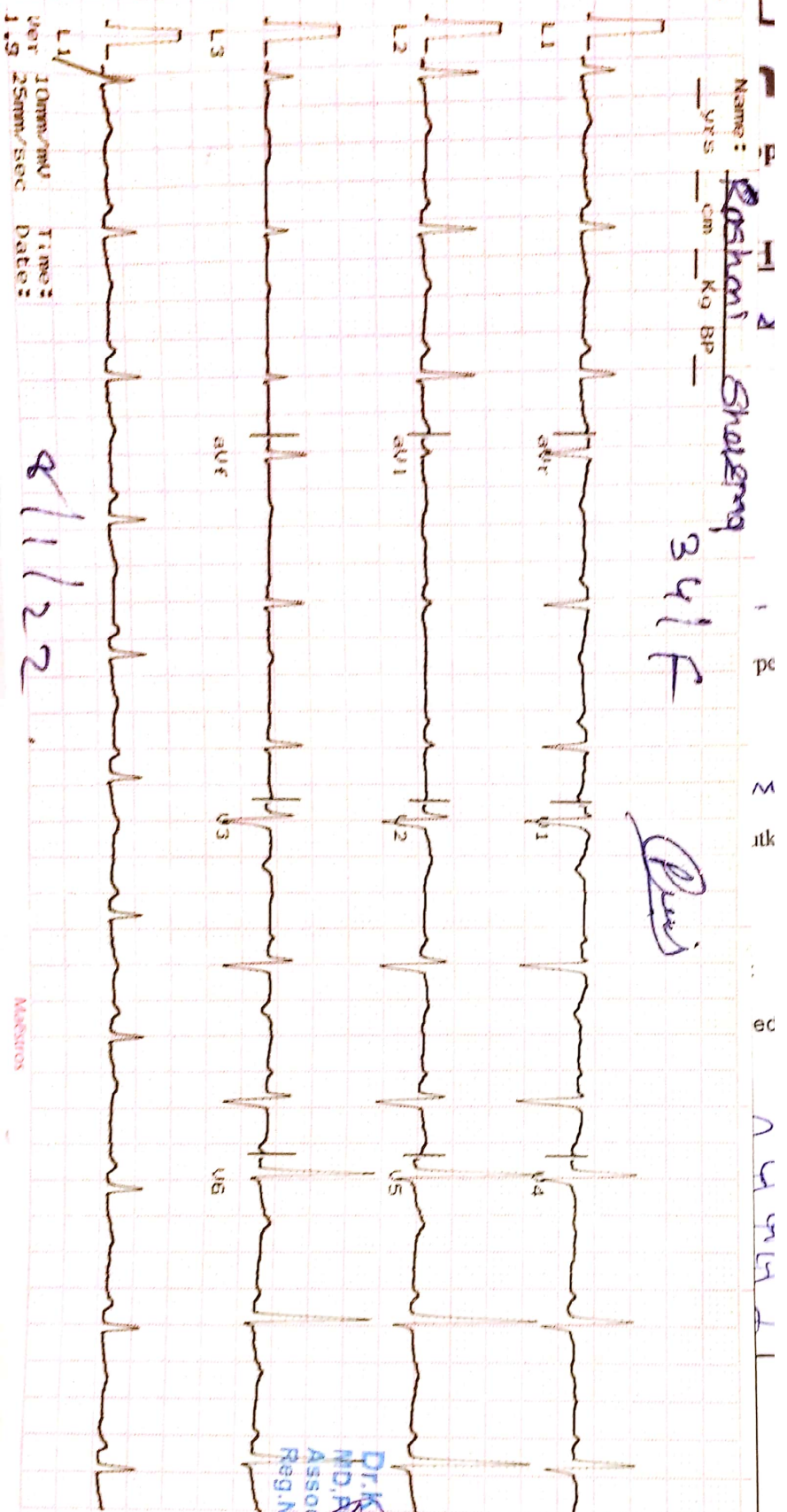

8/11/22

Heart Rate : 77 bpm

INTERVAL (ms)
PR: 182 QRS: 47
QT: 287 QTc: 329
ST: 175

AXIS (deg)
P : 35 QRS: 42

Dr. Kishor P. Vaidya
MD, FCCP
Associate Consultant-Cardiology
Reg. No. G-50519



Medispro



iCure™ Heart & General Clinic

iCure Heart & Diet Clinic, 402, Epsilon tower, opp Pasha bhai park, Race course, Vadodara

:: PERSONAL HEALTH REPORT ::

NAME <u>Roshni shahmeer.</u>	DATE <u>8/1/22</u>
	SR. NO.
	SEX. <u>F</u>
	AGE <u>34</u>
	HEIGHT <u>168cm.</u>
	WEIGHT <u>75kg.</u>

HISTORY

Present History : NAD -

Past Illness History : NAD Diabetes/Hypertension/Tuberculosis/Asthma/Epilepsy - NO.

Past Occupational History : NAD

Family History : NAD.

Personal History : Phlebectomy in lt. leg done in 2019 (varicose veins)

Addiction : NAD Tobacco/Gutkha/Smoking/Alcohol - NO.

GENERAL EXAMINATION

T.P.R. : 72/min , B.P. : 120/80 mm Hg

Pallor/Icterus/Cyanosis/Varicosity/Lymph Nodes/Thyroid/Oedema/NVE/Other : 18/min

SYSTEMIC EXAMINATION

R.S. : NAD.

C.V.S : NAD.

C.N.S : NAD.

A.S. : NAD.

Musculo-skelet System : NAD.

		ACUITY OF VISION		RT EYE	LT EYE
		Without Glass	DISTANT	6/ 6	6/ 6
E.N.T. Ex.	<u>NAD.</u>	Near	6/ 6	6/ 6	
Dental Ex.	<u>NAD.</u>	With Glass	DISTANT	6/ 6	6/ 6
Skin Ex.	<u>NAD.</u>	Near	6/ 6	6/ 6	
Psychic Ex.	<u>NAD.</u>	COLOUR BLINDNESS <u>NAD.</u>			

REMARK

ADVICE

The Worker is FIT for the assigned job.

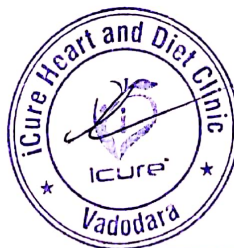

Dr. Krish P. Vaidya
MD, DCC
Associate Consultant-Cardiology
Reg. No. G-50510
DR. KRISH VAIDYA

MD G-50510, CIH





भारत सरकार

Government of India



रोशनी शर्मा

Roshni Sharma

पति : अमित कुमार शर्मा

Husband : Amit Kumar
Sharma

जन्म वर्ष / Year of Birth : 1987

महिला / Female

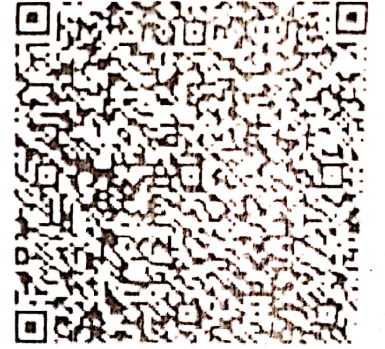

9396 7057 0984

आधार - आम आदमी का अधिकार

Punj





JKV LABORATORY



FF-5, Pancham Elite, Khodiyar Nagar, New V.I.P. Road, Vadodara-390 022.
☎ 8320343731 / 9601969303M jkvlaboratory2021@gmail.com

Patient's Name : **ROSHNI SHARMA**
Referred by : I Cure Heart & Diet Clinic
Date : 08/01/2022 21:06

Ref. No. : 8008
Age : 34 Years
Sex : Female

THYROID FUNCTION TEST

Test Name	Result	Units	Biological Reference Interval
Serum T3 :	0.86	ng/ml	[0.60 - 1.81]
Serum T4 :	6.19	µg/dl	[4.50 - 10.90]
Serum TSH : (CHEMILUMINESCENCE)	4.006	µIU/ml	[0.55 - 4.78]

Thyroid stimulating hormone (TSH) is synthesized and secreted by the anterior pituitary in response to a negative feedback mechanism involving concentrations of FT3 (free T3) and FT4 (free T4). Additionally, the hypothalamic tripeptide, thyrotropin-releasing hormone (TRH), directly stimulates TSH production. TSH stimulates thyroid cell production and hypertrophy, also stimulate the thyroid gland to synthesize and secrete T3 and T4. Quantification of TSH is significant to differentiate primary (thyroid) from secondary (pituitary) and tertiary (hypothalamus) hypothyroidism. In primary hypothyroidism, TSH levels are significantly elevated, while in secondary and tertiary hypothyroidism, TSH levels are low.

TSH levels During Pregnancy :

- First Trimester : 0.1 to 2.5 µIU/mL
- Second Trimester : 0.2 to 3.0 µIU/mL
- Third trimester : 0.3 to 3.0 µIU/mL

Reference : Carl A.Burtis,Edward R.Ashwood,David E.Bruns. Tietz Textbook of Clinical Chemistry and Molecular Diagnostics. 5th Edition. Philadelphia: WB Saunders,2012:2170

DR. K. K. PATEL
 MD (G20476)
 (Pathologist)
 CONSULTANT PATHOLOGIST





J K V LABORATORY



FF-5, Pancham Elite, Khodiyar Nagar, New V.I.P. Road, Vadodara-390 022.
☎ 8320343731 / 9601969303M jkvlaboratory2021@gmail.com

Patient's Name	: ROSHNI SHARMA	Ref. No.	: 8008
Referred by	: I Cure Heart & Diet Clinic	Age	: 34 Years
Date	: 08/01/2022 21:06	Sex	: Female

HBA1C [Glycosylated Haemoglobin]

Test Name	Result	Units	Biological Reference Interval
Glycosylated Haemoglobin : (HBA1C)	5.6	%	Excellent control: 4.2-6.2 Good Control : 6.3-7.2 Fair Control : 7.3-8.2 Poor Control : >8.3

Estimated Average glucose : 114.02 mg/dl

Comment *As per the new 2009 update of American Diabetes Association regarding HbA1C & Mean Blood Glucose relationship.

NOTE: This test is used to monitor diabetic patients compliance with the therapeutic regimen and long term blood glucose control. It's level is proportional to both the average blood glucose concentration and the life span of the red blood cells (RBC) in circulation. HbA1c values are free of day to day glucose fluctuations and are unaffected by exercise or recent food intake.

DR K K PATEL
 Reg. No. G-2047B327
 CONSULTANT PATHOLOGIST
 (Pathology)





J K V LABORATORY



FF-5, Pancham Elite, Khodiyar Nagar, New V.I.P. Road, Vadodara-390 022.
8320343731 / 9601969303M jkvlaboratory2021@gmail.com

Patient's Name : **ROSHNI SHARMA**
Referred by : I Cure Heart & Diet Clinic
Date : 08/01/2022 21:06

Ref. No. : 8008
Age : 34 Years
Sex : Female

BIOCHEMICAL TESTS

Test Name	Result	Units	Biological Reference Interval
Uric Acid :	6.18	mg/dl	3.4 - 7.0



DR K K PATEL
Reg. No. 83327
MD (G-20476)
CONSULTANT PATHOLOGIST





J K V LABORATORY

FF-5, Pancham Elite, Khodiyar Nagar, New V.I.P. Road, Vadodara-390 022.
8320343731 / 9601969303M jkvlaboratory2021@gmail.com



Patient's Name : **ROSHNI SHARMA** Ref. No. : 8008
Referred by : I Cure Heart & Diet Clinic Age : 34 Years
Date : 08/01/2022 21:05 Sex : Female

LIVER FUNCTION TEST

Test Name	Result	Units	Biological Reference Interval
S.G.P.T. (ALT) :	21.1	U/L	30- 65
S.G.O.T. (AST) :	19.7	IU/L	[Female: 0 - 31] [Male: 0 - 35]
S. Alkaline Phosphatase :	70	IU/L	[upto 15 yrs Female 50-162] [>20 yrs Female 42 - 141] [>20 yrs Male 53 - 119]
S. Bilirubin (Total) :	0.93	mg/dl	[0.1 to 1.2]
S. Bilirubin (Direct) :	0.38	mg/dl	[0.0 to 0.3]
S. Bilirubin (Indirect) :	0.55	mg/dl	[0.0 to 0.9]
S. Proteins: (Total) :	7.14	gm/dl	[6.6 to 8.8]
S. Albumin :	3.90	gm/dl	[3.5 to 5.2]
S. Globulin :	3.24	gm/dl	[2.5 to 3.0]
A/G Ratio :	1.2		
G.G.T. : (Gamma-Glutamyl Transferase)	32.5	IU/L	[8 to 78]

DR K K PATEL
MD (G-20476)
CONSULTANT PATHOLOGIST

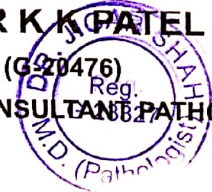



J K V LABORATORY



FF-5, Pancham Elite, Khodiyar Nagar, New V.I.P. Road, Vadodara-390 022.
8320343731 / 9601969303M jkvlaboratory2021@gmail.com

Patient's Name : ROSHNI SHARMA
Referred by : I Cure Heart & Diet Clinic
Date : 08/01/2022 21:05

Ref. No. : 8008
Age : 34 Years
Sex : Female

RENAL FUNCTION TEST

Test Name	Result	Units	Biological Reference Interval
Blood Urea :	28.4	mg/dl	[12.6 to 42.6]
Blood Urea Nitrogen :	13.2	mg/dl	[8 to 23]
Serum Creatinine :	0.73	mg/dl	[Male : 0.6 to 1.1] [Female : 0.5 to 0.9]

DR K K PATEL
MD (G-20476)
CONSULTANT PATHOLOGIST





J K V LABORATORY

FF-5, Pancham Elite, Khodiyar Nagar, New V.I.P. Road, Vadodara-390 022.
8320343731 / 9601969303M jkvlaboratory2021@gmail.com



Patient's Name : **ROSHNI SHARMA**
Referred by : I Cure Heart & Diet Clinic
Date : 08/01/2022 21:05

Ref. No. : 8008
Age : 34 Years
Sex : Female

LIPID PROFILE

Test Name	Result	Units	Biological Reference Interval
Cholesterol :	162.0	mg/dl	Desirable level/low risk : < 200 Borderline level/moderate risk : 200-250 Elevated level/ high risk : > 250
Triglyceride :	123.9	mg/dl	Normal : <150 Borderline high :150-200 High : > 200
HDL Cholesterol :	53.1	mg/dl	Desirable level/low risk : >60 Borderline level/moderate risk : 35-60 Elevated level/ high risk : <35
LDL Cholesterol :	84.12	mg/dl	Desirable level/low risk : <130 Borderline level/moderate risk : 130-159 Elevated level/ high risk : >159
VLDL :	24.78	mg/dl	Upto 34
Chol./HDL Ratio :	3.1		
LDL/HDL Ratio :	1.6		Desirable level/low risk : 0.5-3.0 Borderline level/moderate risk : 3.0-6.0 Elevated level/ high risk : >6.0
Total Lipids :	647.9	mg/dl	400 - 1000

DR K K PATEL
Reg. G-20476 G-23327
CONSULTANT PATHOLOGIST





J K V LABORATORY

FF-5, Pancham Elite, Khodiyar Nagar, New V.I.P. Road, Vadodara-390 022.
8320343731 / 9601969303M jkvlaboratory2021@gmail.com



Patient's Name : **ROSHNI SHARMA**
Referred by : I Cure Heart & Diet Clinic
Date : 08/01/2022 21:05

Ref. No. : 8008
Age : 34 Years
Sex : Female

HEMOGRAM

Test Name	Result	Units	Biological Reference Interval
Hemoglobin :	12.6	g/dl	[12.0-16.0]
Total RBC Count :	4.56	mill/cmm	[4.2-5.4]
<u>Blood Indices</u>			
P.C.V :	37.0	%	[37-47]
M.C.V. :	81.14	femtolitre	[78-100]
M.C.H. :	27.63	pg	[27-31]
M.C.H.C. :	34.1	g/dl	[32-36]
R.D.W. :	14.1	%	[11.5-14.0]
Total WBC Count :	9560	/cmm	[4000-10000]
Platelet Count :	333000	/cmm	150000-450000
<u>Differential WBC Count</u>			
Polymorphs :	68	%	[60 - 70]
Lymphocytes :	30	%	[20 - 40]
Eosinophils :	01	%	[1 - 4]
Monocytes :	01	%	[2 - 6]
Basophils :	00	%	[0 - 1]
MPV :	9.1		
PDW-CV :	10.1		
PDW-SD :	13.7		
PCT :	0.30		
P-LCR :	20.5		
<u>Erythrocyte Sedimentation Rate</u> [Modified Westergren]			
After 1 hour :	11	mm	[M: 1 - 7 / F: 3 - 12]

DR. JIGAR SHAH
G-23327
MD (G-20476)
CONSULTANT PATHOLOGIST



 **iCure™**
Heart & General Clinic

iCure Heart & Diet Clinic, 402, Epsilon tower, opp Pasha bhai park, Race course, Vadodara

NAME : ROSHNI SHARMA	AGE : 34 Y/F	DATE : 08/01/2022
----------------------	--------------	-------------------

X RAY CHEST (PA)

OBSERVATIONS:

Both the lung fields and apices appear clear.

Both the hilar shadow appears normal.

Cardiac silhouette appears normal.

Both the costophrenic sinuses are clear.

Mediastinal and tracheal shadows are normal.

Both the domes of diaphragm are normal.

Visualized rib cage and clavicle are normal.

COMMENTS:

- No significant abnormality is seen.

Mehul Prajapati
DR. MEHUL PRAJAPATI
CONSULTANT RADIOLOGIST

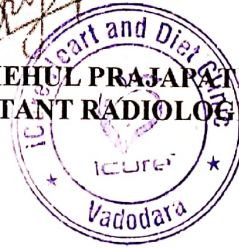

Heart & General Clinic

iCure Heart & Diet Clinic, 402, Epsilon tower, opp Pasha bhai park, Race course, Vadodara

NAME : ROSHNI SHARMA	AGE : 34 Y/F	DATE : 08/01/2022
----------------------	--------------	-------------------

ULTRASONOGRAPHY OF WHOLE ABDOMEN
(Screening Only)

Liver is normal in size and echotexture and shows normal parenchymal reflectivity. No focal lesion is seen. Hepatic veins appear normal. There is no evidence of any dilated intra hepatic biliary radicals.

Portal Vein appears normal in diameter.

Common Bile Duct is of normal diameter.

Gallbladder is physiologically distended with normal wall thickness. There is no evidence of gallstones. No evidence of peri-cholecystic fluid or probe tenderness.

Pancreas is normal in size and shows homogenous reflectivity. There is no evidence of any calcification or ductal dilatation.

Spleen is normal size and shows a homogenous echotexture. There is no evidence of any focal lesion.

Both Kidneys are normal in position and size. They show normal cortical reflectivity and cortico-medullary distinction. Right kidney measures 91x35mm. Left kidney measures 112x53mm. There is no evidence of renal calculi, hydronephrosis or mass seen.

Bladder is well distended and shows normal wall thickness. No evidence of intra-luminal mass or calculi.

Uterus appears normal in size. Uterine myometrial echotexture is homogeneous. CET measures 6mm.
Small 19x 18 mm sized subserosal posterior wall fibroid seen

Both Ovaries appears normal in size & reflectivity. No evidence of any adnexal mass.

There is no evidence of ascites.

No evidence of any gross bowel mass seen.

No evidence of any aorto-caval or mesenteric root lymphadenopathy.

No mass or collection in right iliac fossa.

CONCLUSION:

Small 19x 18 mm sized subserosal posterior wall fibroid seen

No other sonographic abnormality is seen.

Mehul Prajapati
DR. MEHUL PRAJAPATI
CONSULTANT RADIOLOGIST

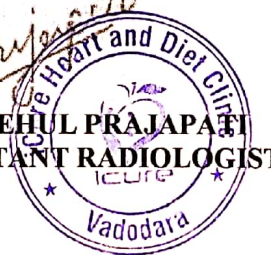

Name: ROSHNI SHARMA

Date: 08/01/2022

Age / Sex : 34yrs/ Female

PAP SMEAR CYTOLOGY (CONVENTIONAL)

Specimen

Pap smear for cytology (conventional)

Gross Description

Received one unstained smear.
Smear-1 [PAP]

Microscopic Description

See below in diagnosis.

Diagnosis

Satisfactory for evaluation.

PAP Smears is negative for intra-epithelial lesion or malignancy.

Trichomonas or monilia are not seen.

Endo cervical cells are not seen.

PAP test is a screening test for cervical cancer with inherent false negative results.

----- End Of Report -----

All cytology tests reveal only cytological characteristics of individual cells and not architectural details which are very important in morphological diagnosis. All cytology methods have their own inherent limitations of false positive and false negative results due to variabilities related to sample collection methods, smear preparation, fixation and staining along with microscopic interpretation, hence whenever required tissue diagnosis and/or immunohistochemistry study after correlation with clinical and radiological findings should be done for further confirmation before any definitive medical or surgical treatment.



Dr. Krish P Vaidya
MD G-50510

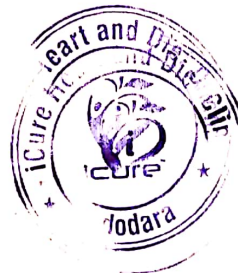

Heart & General Clinic

2D Echocardiography & Color Doppler Report

iCure Hear care, 402, Epsilon tower, opp Pasha bhai park, Race course, Vadodara

Name :Mrs ROSHNI SHARMA Age/ Sex : 34yrs/FEMALE		Date: 08/01/2022
MEASUREMENTS		OBSERVED
AORTIC ROOT	[22-33]	28
LEFT ATRIUM	[29-40]	30
LEFT VENTRICLE [ES]	[22-37]	28
LEFT VENTRICLE [ED]	[39-51]	41
RIGHT VENTRICLE [ED]	[13-24]	19
I.V.S THICKNESS	[8 – 10]	09
L.V.P.WALL THICKNESS [ED]	[8 – 10]	09
I.V.S / L.V.P.W RATIO		-
L V EJECTION FRACTION	[50-70]	60%
FRACTIONAL SHORTENING	[27- 43]	40%

MOTION:

I.V.S.: Normal

L.V.P.W: Normal

VALVES:

ANTERIOR MITRAL

LEAFLET : NORMAL

EF – SLOPE : NORMAL

DE EXCN : NORMAL

EPSS : NORMAL

AORTIC VALVE : NORMAL

TRICUSPID VALVE : NORMAL

PULMONARY VALVE : NORMAL

RVOT : NORMAL

OTHER ABNORMALITIES : NIL

POSTERIOR MITRAL

LEAFLET : NORMAL

STRUCTURE : NORMAL

MOTION : NORMAL

SUB VAL FUSION : NORMAL

CALCIFICATION: NIL

DOPPLER EVALUATION:

Structure	Flow Velocity	
MV	E - 1.96	A- 2.15
AV	1.4	
TV	1.8	
PV	1.9	
SHUNT	NIL	



Dr. Krishna Vaidya
MD, PGDCG
Associate Consultant in Cardiology
Reg. No. G-501



 icure™
Heart & General Clinic

CONCLUSION:

Normal LV systolic function. [LV EF – 60%]

No RWMA

Normal Cardiac Chambers

NO LVDD

No MR, No MS

No AR, No AS

Normal values & blood flow velocities.

No TR, NO PAH

No e/o PE / PAH / clot / shunt.

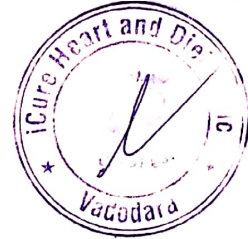

Dr. Krish P Vaidya
MD, DCC
Associate Consultant
Reg. No. G-50510
Dr. Krish Vaidya
MD. G-50510



JKV LABORATORY



Name : ROSHNI SHARMA
Ref By : ICURE HEART & DIET CLINIC

Age/Sex : 34 Yrs./F
Date : 08/01/2022
Report ID. : 10

EXAMINATION OF URINE

<u>TEST</u>	<u>RESULT</u>	<u>UNIT</u>
Sample	: FASTING	
<u>PHYSICAL EXAMINATION</u>		
Quantity	: 10	mL
Colour	: YELLOW	
Transparency	: CLEAR	
Specific Gravity	: 1.003	
Reaction	: ACIDIC	
Deposits	: ABSENT	
<u>CHEMICAL EXAMINATION</u>		
Albumin	: NIL	
Sugar	: NIL	
Acetone	: ABSENT	
Bile Salts	: ABSENT	
Bile Pigments	: ABSENT	
Urobilinogen	: NORMAL : ~ < 1.0 mg/dL	
Occult Blood	: ABSENT	
Nitrate	: ABSENT	
<u>MICROSCOPIC EXAMINATION</u>		
Pus Cells	: 0-1 / hpf	
RBC	: NIL	
Epithelial Cells	: NIL	
Crystals	: NIL	
Amorphous Phosphate	: NIL	
Cast	: NIL	

END OF REPORT

DR JIGAR SHAH (G23327)
M.D. Pathologist

Time : 7 a.m. to 9.00 p.m. ● Emergency 24 Hrs.

Ff-5, Pancham Elite, Khodiyar Nagar, New V.I.P. Road, Vadodara-390 022

☎ 8320343731 / 9601969303 ✉ jkvlaboratory2021@gmail.com

Test Report are subject to technical limitations & should be clinically correlated. Laboratory may be contacted whenever required.

Free Home Service





JKV LABORATORY



Name : ROSHNI SHARMA
Ref By : ICURE HEART & DIET CLINIC

Age/Sex : 34 Yrs./F
Date : 08/01/2022
Report ID. : 10

HAEMOGRAM PROFILE

TEST	RESULT
Blood Group	: "A"
Rh Factor (Anti D.)	: "NEGATIVE"

BIOCHEMISTRY

FASTING (FBS)

Blood Glucose : 89.0 mg/dL 70.00 - 110.00 mg/dL

POST-PRANDIAL

Blood Glucose : 104.0 mg/dL 80 - 140 mg/dL

Done By Fully Auto Analyzer MIURA, A-1004

END OF REPORT

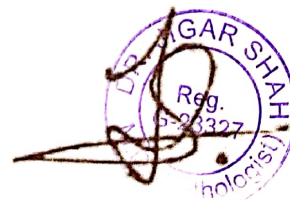

DR JIGAR SHAH (G23327)
M.D. Pathologist

Time : 7 a.m. to 9.00 p.m. ● Emergency 24 Hrs.

FF-5, Pancham Elite, Khodiyar Nagar, New V.I.P. Road, Vadodara-390 022

☎ 8320343731 / 9601969303 ✉ jkvlaboratory2021@gmail.com

Test Report are subject to technical limitations & should be clinically correlated. Laboratory may be contacted whenever required.

Free Home Service

