

Use a QR Code Scanner
Application To Scan the Code

CID : 2228119770
Name : Mr Naresh Soni
Age / Sex : 42 Years/Male
Ref. Dr :
Reg. Location : Kandivali East Main Centre

Reg. Date : 08-Oct-2022
Reported : 08-Oct-2022 / 12:24

R
E
P
O
R
T

X-RAY CHEST PA VIEW

Both lung fields are clear.

Both costo-phrenic angles are clear.

The cardiac size and shape are within normal limits.

The domes of diaphragm are normal in position and outlines.

The skeleton under review appears normal.

IMPRESSION:

NO SIGNIFICANT ABNORMALITY IS DETECTED.

-----End of Report-----

This report is prepared and physically checked by DR. FAIZUR KHILJI before dispatch.

Khilji FA

Dr. FAIZUR KHILJI
MBBS, RADIO DIAGNOSIS
Reg No-74850
Consultant Radiologist

Click here to view images <http://3.111.232.119/iRISViewer/NeoradViewer?AccessionNo=2022100809111611>

Page no 1 of 1

Authenticity Check



Use a QR Code Scanner
Application To Scan the Code

CID : 2228119770
Name : Mr Naresh Soni
Age / Sex : 42 Years/Male
Ref. Dr :
Reg. Location : Kandivali East Main Centre
Reg. Date : 08-Oct-2022
Reported : 08-Oct-2022 / 10:37

USG WHOLE ABDOMEN

LIVER:

The liver is normal in size, shape and smooth margins. It shows normal parenchymal echo pattern. The intra hepatic biliary and portal radical appear normal. No evidence of any intra hepatic cystic or solid lesion seen. The main portal vein and CBD appears normal.

GALL BLADDER:

The gall bladder is physiologically distended and appears normal. No evidence of gall stones or mass lesions seen

PANCREAS:

The pancreas is well visualised and appears normal. No evidence of solid or cystic mass lesion.

KIDNEYS:

Both the kidneys are normal in size shape and echotexture.
No evidence of any calculus, hydronephrosis or mass lesion seen.
Right kidney measures 10.5 x 5.0 cm. Left kidney measures 11.0 x 5.7cm.

SPLEEN:

The spleen is normal in size and echotexture. No evidence of focal lesion is noted.
There is no evidence of any lymphadenopathy or ascites.

URINARY BLADDER:

The urinary bladder is well distended and reveal no intraluminal abnormality.

PROSTATE:

The prostate is normal in size and volume is 23.0 cc.

ADDRESS: 2nd Floor, Aston, Sundervan Complex, Above Mercedes Showroom, Andheri West - 400053
Click here to view images <http://3.111.232.119/IRISViewer/NeoradViewer?AccessionNo=2022100809111607>

HEALTHLINE - MUMBAI: 022-6170-0000 | **OTHER CITIES:** 1800-266-4343

For Feedback - customerservice@suburbandiagnosics.com | www.suburbandiagnosics.com Page no 1 of 2

Authenticity Check

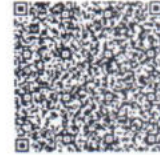

Use a QR Code Scanner
Application To Scan the Code

CID : 2228119770
Name : Mr Naresh Soni
Age / Sex : 42 Years/Male
Ref. Dr :
Reg. Location : Kandivali East Main Centre

Reg. Date : 08-Oct-2022
Reported : 08-Oct-2022 / 10:37

IMPRESSION:

No significant abnormality is seen.

-----End of Report-----

This report is prepared and physically checked by DR. FAIZUR KHILJI before dispatch.

Dr.FAIZUR KHILJI
MBBS,RADIO DIAGNOSIS
Reg No-74850
Consultant Radiologist

Note: Investigations have their limitations. Solitary radiological investigations never confirm the final diagnosis. They only help in diagnosing the disease in correlation to clinical symptoms and other related tests. USG is known to have inter-observer variations. Further / Follow-up imaging may be needed in some cases for confirmation / exclusion of diagnosis. Patient was explained in detail verbally about the USG findings, USG measurements and its limitations. In case of any typographical error in the report, patient is requested to immediately contact the centre for rectification. Please interpret accordingly. All safety precautions were taken before, during and after the USG examination in view of the ongoing Covid 19 pandemic.

ADDRESS: 2nd Floor, Aston, Sundervan Complex, Above Mercedes Showroom, Andheri West - 400053

Click here to view images <http://3.111.232.119/IRISViewer/NeoradViewer?AccessionNo=2022100809111607>

HEALTHLINE - MUMBAI: 022-6170-0000 | OTHER CITIES: 1800-266-4343

For Feedback - customerservice@suburbandiagnosics.com | www.suburbandiagnosics.com

Page no 2 of 2

Date:- 8/10/22

CID:
222819770

Name:- Mr. Sonu Naresh Kumar

Sex/Age: m/42

EYE CHECK UP

Chief complaints: Routine check

Systemic Diseases: No H/O ST

Past history: No H/O Diabetes Mellitus

H/O gl not brought

Unaided Vision: 6/6 6/6

Aided Vision:

Refraction:

Coms: Normal

	(Right Eye)				(Left Eye)			
	Sph	Cyl	Axis	Vn	Sph	Cyl	Axis	Vn
Distance	Plano	—	—	6/6	Plano	—	—	6/6
Near	+1.25	—	—	6/6	+1.25	—	—	6/6

Colour Vision: Normal / Abnormal

Remark: Vn within normal limit
Adv progressive gl cataract

KAJAL NAGRECHA
OPTOMETRIST

SUBURBAN DIAGNOSTICS (INDIA) PVT. LTD.
Row House No. 5, Aangan,
Thakur Village, Kandivali (east),
Mumbai - 400101.
Tel : 61700000

ADDRESS: 2nd Floor, Aston, Sundervan Complex, Above Mercedes Showroom, Andheri West - 400053

HEALTHLINE - MUMBAI: 022-6170-0000 | OTHER CITIES: 1800-266-4343

For Feedback - customerservice@suburbandiagnosics.com | www.suburbandiagnosics.com

Patient Name: NARESH SONI
Patient ID: 2228119770

Date and Time: 8th Oct 22 10:03 AM

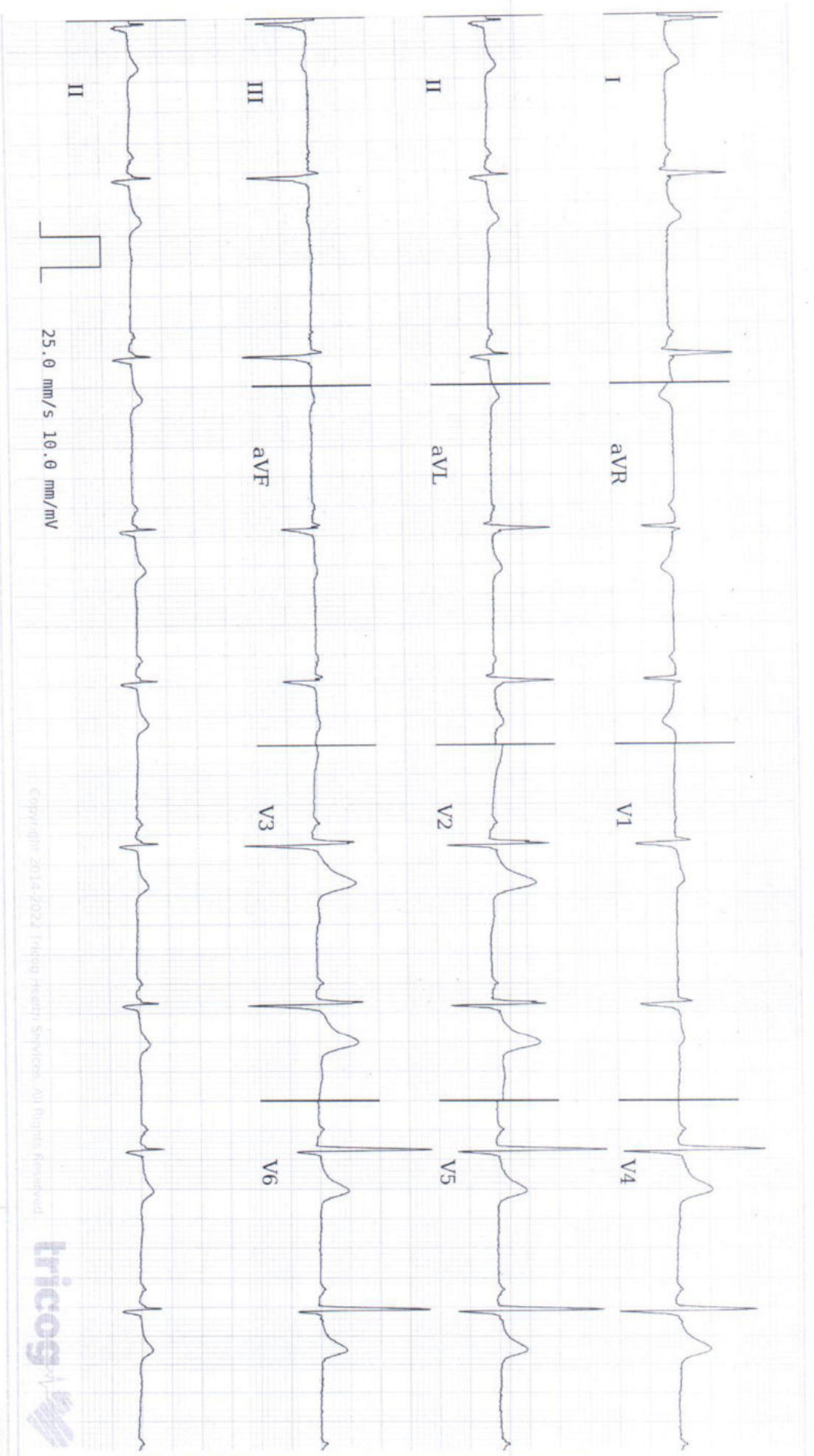

Age 42 6 23
years months day

Gender Male

Heart Rate 55bpm

Patient Vitals

BP: 110/80 mmHg

Weight: 76 kg

Height: 172 cm

Pulse: NA

SpO2: NA

Resp: NA

Others:

Measurements

QRSD: 88ms

QT: 410ms

QTc: 392ms

PR: 142ms

P-R-T: 37° -28° 4°

REPORTED BY

[Signature]

DR AKHIL PARULEKAR
MBBS, MD, MEDICINE, DNB Cardiology
Cardiologist
2012082483

Sinus Bradycardia. Left axis deviation. Please correlate clinically.

SUBURBAN DIAGNOSTICS (INDIA) PVT. LTD.
Row House No. 3, Aangan,
Tiskar Vahga, Kandivali (east),
Mumbai - 400101.
Tel : 617006600

Disclaimer: (1) Analysis in this report is based on ECG alone and should be used as an adjunct to clinical history, symptoms, and results of other invasive and non-invasive tests and must be interpreted by a qualified physician. (2) Patient visits are as entered by the clinician and not derived from the ECG.

 बैंक ऑफ बड़ौदा
Bank of Baroda



नाम : नरेश कुमार सोनी
Name : Naresh Kumar Soni

कर्मचारी कूट क्र.
E.C.No : 159102

जारीकर्ता प्राधिकारी
Issuing Authority

धारक के हस्ताक्षर
Holder's Signature

If found please return to:
Asst. General Manger (Security)
Bank of Baroda, Baroda Corporate Centre,
C-26, G-Block, Bandra-Kurla Complex, Mumbai-400051
Phone :91 22 6698 5196 Fax :91 22 2652 5747

मिलने पर निम्नलिखित को लौटाये:
सहायक महाप्रबंधक (सुरक्षा)
बैंक ऑफ बड़ौदा, बड़ौदा कॉर्पोरेट सेंटर,
सी-26, जी-ब्लॉक, बान्द्रा-कुर्ला कॉम्प्लेक्स, मुम्बई-400051
फोन नः 91 22 6698 5196 फैक्स :91 22 2652 5747
रक्त वर्ग
Blood Group A+

Dr. Jagruti Dhale
MBBS
Consultant Physician
Reg. No. 69548



SUBURBAN DIAGNOSTICS (INDIA) PVT. LTD.
Row House No. 3, Aangan,
Thakur Village, Kandivali (east),
Mumbai - 400101.
Tel : 61700000

CID# : 2228119770
Name : MR.NARESH SONI
Age / Gender : 42 Years/Male
Consulting Dr. : - Collected : 08-Oct-2022 / 09:10
Reg.Location : Kandivali East (Main Centre) Reported : 09-Oct-2022 / 09:05

PHYSICAL EXAMINATION REPORT

History and Complaints:

Covid 2021 April.

EXAMINATION FINDINGS:

Height (cms):	172 cms	Weight (kg):	76 kgs
Temp (0c):	Afebrile	Skin:	Normal
Blood Pressure (mm/hg):	110/80	Nails:	Normal
Pulse:	72/min	Lymph Node:	Not palpable

Systems

Cardiovascular: Normal
Respiratory: Normal
Genitourinary: Normal
GI System: Normal
CNS: Normal

IMPRESSION:

*Dyslipidemia
ECG-LAD*

ADVICE:

Low fatty diet

ADDRESS: 2nd Floor, Aston, Sundervan Complex, Above Mercedes Showroom, Andheri West - 400053

HEALTHLINE - MUMBAI: 022-6170-0000 | OTHER CITIES: 1800-266-4343

For Feedback - customerservice@suburbandiagnosics.com | www.suburbandiagnosics.com

CID# : 2228119770

Name : MR.NARESH SONI

Age / Gender : 42 Years/Male

Consulting Dr. :-

Reg.Location : Kandivali East (Main Centre)

Collected : 08-Oct-2022 / 09:10

Reported : 09-Oct-2022 / 09:05

CHIEF COMPLAINTS:

- | | |
|--|----|
| 1) Hypertension: | No |
| 2) IHD | No |
| 3) Arrhythmia | No |
| 4) Diabetes Mellitus | No |
| 5) Tuberculosis | No |
| 6) Asthama | No |
| 7) Pulmonary Disease | No |
| 8) Thyroid/ Endocrine disorders | No |
| 9) Nervous disorders | No |
| 10) GI system | No |
| 11) Genital urinary disorder | No |
| 12) Rheumatic joint diseases or symptoms | No |
| 13) Blood disease or disorder | No |
| 14) Cancer/lump growth/cyst | No |
| 15) Congenital disease | No |
| 16) Surgeries | No |
| 17) Musculoskeletal System | No |

PERSONAL HISTORY:

- | | |
|---------------|---------|
| 1) Alcohol | No |
| 2) Smoking | No |
| 3) Diet | Veg+egg |
| 4) Medication | No |

*** End Of Report ***

SUBURBAN DIAGNOSTICS (INDIA) PVT. LTD.
Row House No. 3, Aangan,
Thakur Village, Kandivali (east),
Mumbai - 400101.
Tel : 61700000

Dr. Jagruti Dhale
MBBS
Consultant Physician
Reg. No. 69548

ADDRESS: 2nd Floor, Aston, Sundervan Complex, Above Mercedes Showroom, Andheri West - 400053

HEALTHLINE - MUMBAI: 022-6170-0000 | OTHER CITIES: 1800-266-4343

For Feedback - customerservice@suburbandiagnositics.com | www.suburbandiagnositics.com

SUBURBAN DIAGNOSTICS KANDIVALI EAST

Report



Email:

234 (2228119770) / NARESH KUMAR SONI / 42 Yrs / M / 172 Cms / 76 Kg
 Date: 08 / 10 / 2022

Refd By : AEFORCAMI Examined By: DR AKHIL PARULEKAR

Stage	Time	Duration	Speed(Kmph)	Elevation	METS	Rate	% THR	BP	RPP	PVC	Comments
Supine	00:21	0:21	00.0	00.0	01.0	068	38 %	110/80	074	00	
Standing	00:43	0:22	00.0	00.0	01.0	072	40 %	110/80	079	00	
HV	01:04	0:21	00.0	00.0	01.0	068	38 %	110/80	074	00	
ExStart	01:19	0:15	00.0	00.0	01.0	070	39 %	110/80	077	00	
BRUCE Stage 1	04:19	3:00	02.7	10.0	04.7	111	62 %	110/80	122	00	
BRUCE Stage 2	07:19	3:00	04.0	12.0	07.1	135	76 %	110/80	148	00	
PeakEx	08:15	0:56	05.5	14.0	08.1	154	87 %	150/80	231	00	
Recovery	09:15	1:00	00.2	00.0	01.2	107	60 %	150/80	160	00	
Recovery	09:33	1:18	00.2	00.0	01.0	106	60 %	150/80	158	00	

FINDINGS :

Exercise Time : 06:56
 Max HR Attained : 154 bpm 87% of Target 178
 Max BP Attained : 150/80 (mm/Hg)
 Max WorkLoad Attained : 8.1 Fair response to induced stress
 Duke Treadmill Score : 06.5
 Test End Reasons : Heart Rate Achieved

SUBURBAN DIAGNOSTICS (INDIA) PVT. LTD.
 Row House No. 2, Aangan,
 Thakur Village, Kandivali (east),
 Mumbai - 400101.
 Tel : 61700000

Dr. Akhil P. Parulekar,
 MBBS, MD, Medicine
 DNB Cardiology
 Reg. No. 1012082433

Doctor : DR.AKHIL PARULEKAR

EMail: 234 / NARESH KUMAR SONI / 42 Yrs / M / 172 Cms / 76 Kg Date: 08 / 10 / 2022

Refd By : AEFORCAMI

REPORT :

 Heart Rate 72.0 bpm
 Systolic BP 150.0 mmHg Diastolic BP 80.0 mmHg
 Maximum Depression 0.1
 Exercise Time 06.56 Mins. Ectopic Beats 0.0 METS 8.1
 Test End Reason Heart Rate Achieved Target Heart Rate 178.0

TEST OBJECTIVE	:	ROUTINE CHECK UP
RISK FACTOR	:	NONE
ACTIVITY	:	MODERATE ACTIVE
MEDICATION	:	NONE
REASON FOR TERMINATION	:	HEART RATE ACHIEVED
EXERCISE TOLERANCE	:	GOOD
EXERCISE INDUCED ARRHYTHMIAS	:	NO
HAEMODYNAMIC RESPONSE	:	NORMAL
CHRONOTROPIC RESPONSE	:	NORMAL
FINAL IMPRESSION	:	NO SIGNIFICANT ST T CHANGES NOTED STRESS TEST IS NEGATIVE FOR EXERCISE INDUCED
ISCHAEMIC HEART DISEASE	:	

Disclaimer Negative stress test does not rule out coronary artery disease. Positive stress test is suggestive but not confirmatory of coronary artery disease. Hence clinical correlation is mandatory.

SUBURBAN DIAGNOSTICS (INDIA) PVT. LTD.

Row House No. 3, Angan,

Thakur Village, Kandivali (east),

Mumbai - 400101.

Tel : 61700000

Dr. Akhil P. Parulekar,

MBBS, MD, Medicine

DMS Cardiology

Reg. No. 2012062483

Doctor : DR. AKHIL PARULEKAR

SUBURBAN DIAGNOSTICS KANDIVALI EAST

SUPINE (00:21)

234 (222819770) / NARESH KUMAR SONI / 42 Yrs / M / 172 Cms / 76 Kg / HR : 68



Date: 08/10/2022
4X 80 mS Post J

METS: 1.07, 68 bpm, 38% of TH-R, BP-110/80 mmHg, Raw ECG/BLC On/Notch On/HF 0.05 Hz/LF 100 Hz

EXTime: 00:00:0.0 KmPh, 0.0%
25 mm/Sec, 1.0 Cm/mV

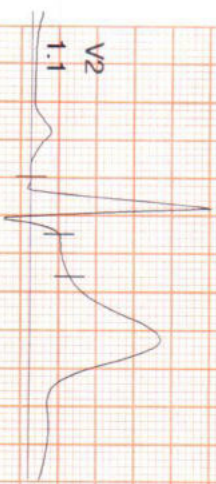

STL 0.5
STS 0.1

II 0.4
0.1

III -0.1
0.2

aVR -0.5
0.0

aVL 0.3
-0.2

aVF 0.2
0.2

V1 0.0
0.2

V2 1.1
0.3

V3 1.0
1.5

V4 0.8
1.3

V5 0.6
1.1

V6 0.5
0.9



REMARKS:



SUBURBAN DIAGNOSTICS KANDIVALI EAST

STANDING (00:22)



234 (222819770) / NARESH KUMAR SONI / 42 Yrs / M / 172 Cms / 76 Kg / HR : 72

Date: 08 / 10 / 2022

METS: 1.0 / 72 bpm 40% of THR BP: 110/80 mmHg Raw ECG/ BLC Oh/ Notch Oh/ HF: 0.05 Hz/LF 100Hz

4X 80 mS Pos J

EXTime: 00:00 0.0 Km/ph. 0.0%
25 mm/Sec. 1.0 Cm/mV

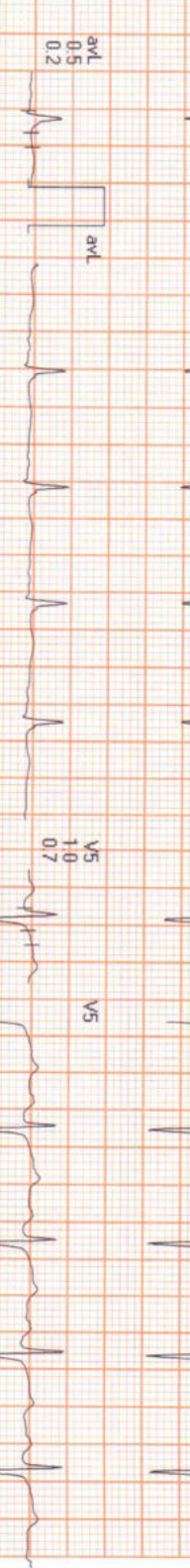
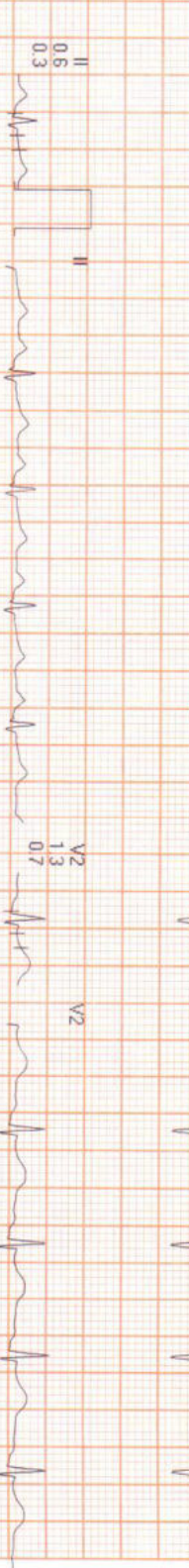
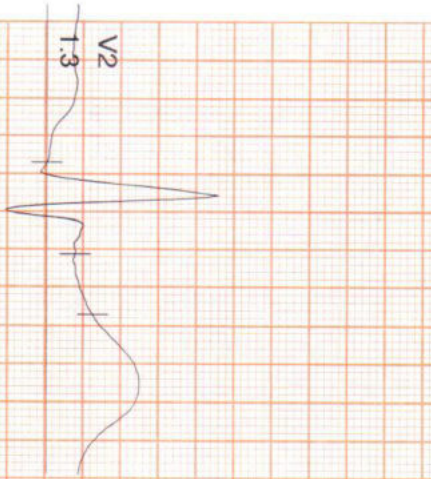

REMARKS:

SUBURBAN DIAGNOSTICS KANDIVALI EAST

HV (00:21)



234 (2228119770) / NARESH KUMAR SONI / 42 Yrs / M / 172 Cms / 76 Kg / HR : 68

Date: 08 / 10 / 2022 METS: 1.0/68 bpm 38% of THR BP: 110/80 mmHg Raw ECG/BLC 0n/Notch On/HF 0.05 Hz/LF 100 Hz

4X 80 MS Post J

Ex Time: 00:00.00 Kmph, 0.0%
25 mm/Sec. 1.0 Cm/mV

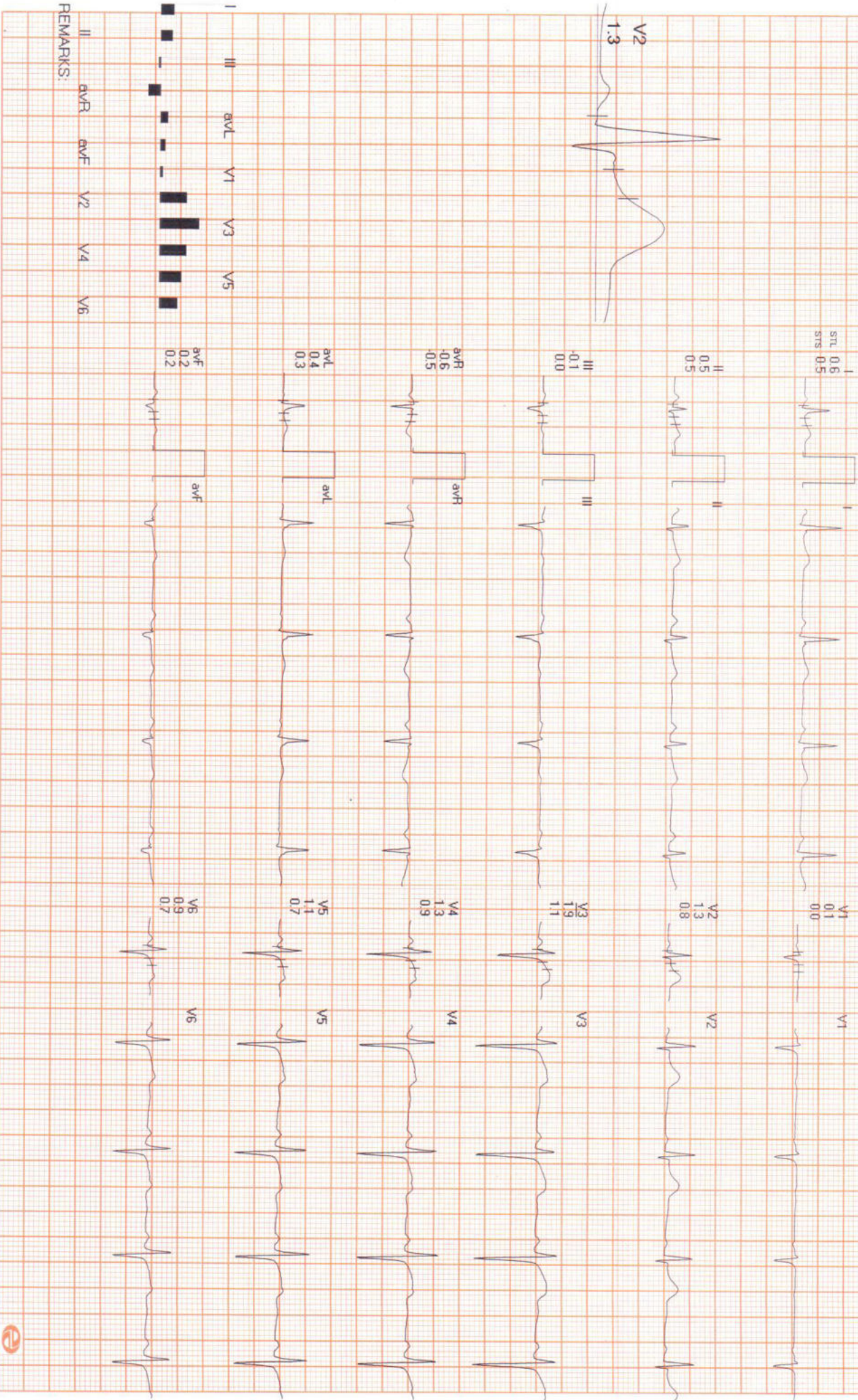

REMARKS:



SUBURBAN DIAGNOSTICS KANDIVALI EAST

EXStt

AGHP

234 (2228119770) / NARESH KUMAR SONI / 42 Yrs / M / 172 Cms / 76 Kg / HR : 70

Date: 08/10/2022

METS: 10/70 bpm 39% of THR BP: 110/80 mmHg Raw ECG/BLC On/Notch On/HF 0.05 Hz/LF 100 Hz

4X 80 ms Post J

ExTime: 00:00 0.0 Km/h, 0.0%
25 mm/Sec 1.0 Cm/mV

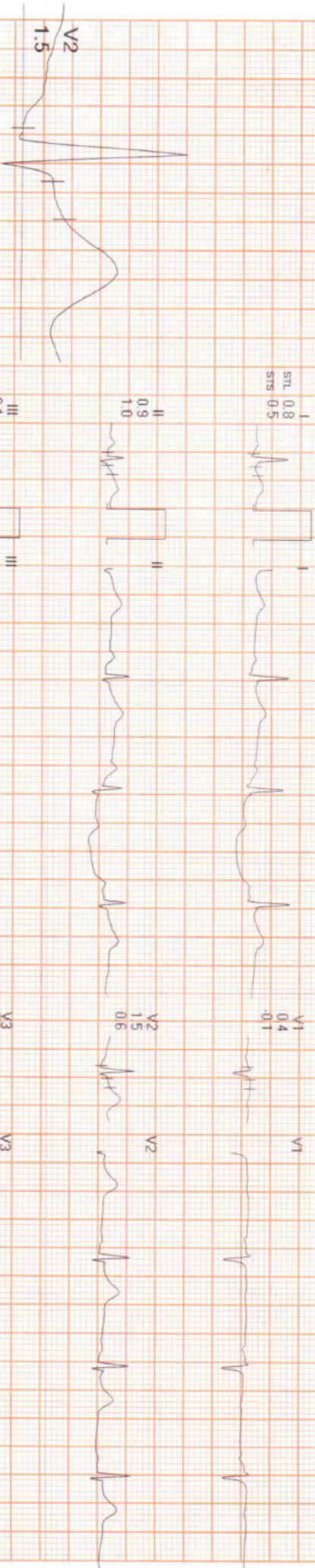

REMARKS:





234 (2222819770) / NARESH KUMAR SONI / 42 Yrs / M / 172 Cms / 76 Kg / HR : 111

Date: 08 / 10 / 2022

METS: 47/111 bpm 62% of THR BP: 110/80 mmHg Raw ECG/ BLC On/ Notch On/ HF 0.05 Hz/LF 100 Hz

EXTime: 03:00 2.7 kmph, 10.0%

4X

80 mS Post J

25 mm/Sec 1.0 Cm/mV

STL 0.3
STB 0.5

V1 0.2
V2 0.4

II 0.8
III 1.0

V2 0.3
V3 0.3

II 0.5
III 0.5

V3 1.9
V4 1.9

aVR -0.6
aVL -0.1

V4 1.8
V5 1.7

aVL -0.1
aVF 0.1

V5 1.5
V6 1.6

aVF 0.7
aVL 0.7

V6 1.3
V7 1.2

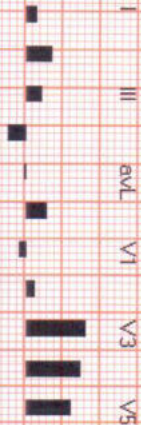
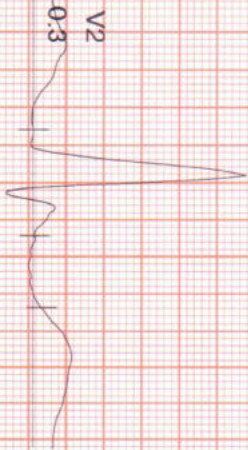

REMARKS:
II aVR aVF V2 V4 V6

SUBURBAN DIAGNOSTICS KANDIVALI EAST

BRUCE : Stage 2 (03:00)



234 (2228119770) / NARESH KUMAR SONI / 42 Yrs / M / 172 Cms / 76 Kg / HR : 135

Date: 08 / 10 / 2022

METS: 7.1 / 135 bpm 76% of THR BP: 110/80 mmHg Raw ECG/BL/CM/Notch On/ HF 0.05 Hz/LF 100 Hz

EXTime: 06:00 4.0 Kmph, 12.0%

4X 80 ms Post J

25 mm/Sec: 1.0 Cm/mV



REMARKS: I II aVR aVL aVF V1 V2 V3 V4 V5 V6



SUBURBAN DIAGNOSTICS KANDIVALI EAST

234 (222819770) / NARESH KUMAR SONI / 42 Yrs / M / 172 Cms / 76 Kg / HR : 154

PeakEX



Date: 08 / 10 / 2022

METS: 8.1 / 154 bpm 87% of THR BP: 150/80 mmHg Raw ECG/BLCOM/Notch On/HF 0.05 Hz/LF 100 Hz

EXTime: 06:56 5.5 kmph, 14.0%

4X 60 ms Post J

25 mm/Sec 1.0 Cm/mV

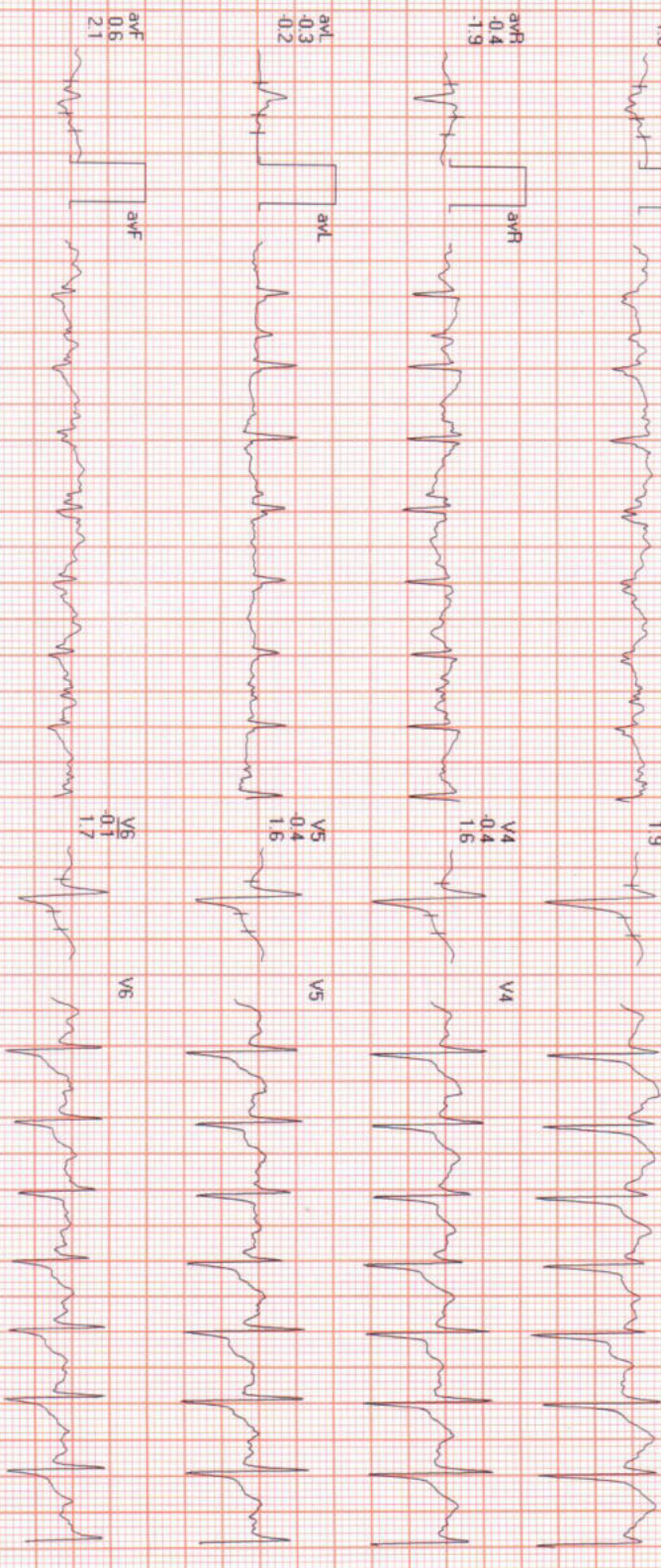

REMARKS: I, II, III, aVR, aVL, aVF, V1, V2, V3, V4, V5, V6





234 (2228119770) / NARESH KUMAR SONI / 42 Yrs / M / 172 Cms / 76 Kg / HR : 107

Date: 08 / 10 / 2022

METS: 1.1 / 107 bpm 60% of THR BP: 150/80 mmHg Raw ECG/BLCOn/Notch On/ HF 0.05 Hz/LF 100 Hz

ExTime: 06:56 0.2 Kmph. 0.0%

4X

80 ms Post J

25 mm/Sec. 1.0 Cm/mV

STL 0.6
STB 0.8

V1 0.0
V2 0.1

I 1.1
II 1.5

V2 1.3
V3 1.7

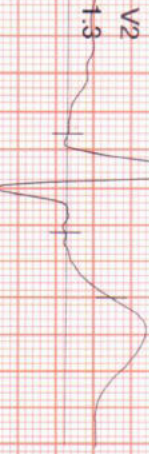

III 0.4
aVL 0.6

V3 3.3
V4 3.8

aVR -0.9
aVL -1.2

V4 2.5
V5 3.1

aVL 0.1
aVF 0.0

V5 2.1
V6 2.6

aVF 0.8
aVL 1.1

V5 1.7
V6 2.2

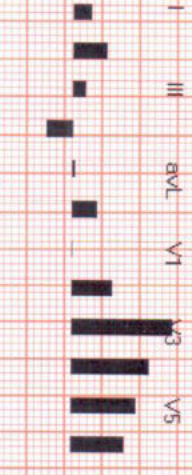

REMARKS:



SUBURBAN DIAGNOSTICS KANDIVALI EAST

Recovery : (01:18)



234 (222819770) / NARESH KUMAR SONI / 42 Yrs / M / 172 Cms / 76 Kg / HR 106

Date: 08 / 10 / 2022

METS: 1.0 / 106 bpm 60% of THR BP: 150/80 mmHg Raw ECG/ BLC On/Notch On/ HF 0.05 Hz/ LF 100 Hz

4X 80ms Post J

ExTime: 06:56 0.0 Km/h 0.0%
25 mm/Sec 1.0 Cm/mV

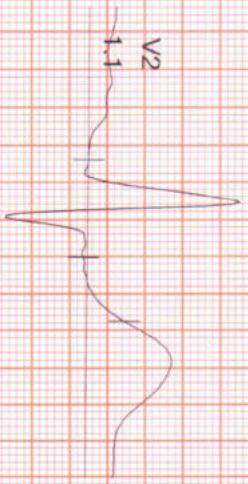

REMARKS:
I aVL V1 V3 V5
II aVR aVF V2 V4 V6

