



Name : **EDLA PRAVEEN KUMAR** Patient Id : 12386
 Age/Gender : 33YEARS/MALE Sample Drawn Date : 12-Mar-2022
 Sample Type : -- Reported Date : 14-Mar-2022
 Ref By : MEDIWHEEL

HEMATOLOGY

TEST DESCRIPTION	RESULT	UNITS	REFERENCE RANGE
COMPLETE BLOOD COUNT			
Hemoglobin	15.8	gm/dL	Male : 13.0 - 18.0 Female : 11.5 - 16.0
Erythrocyte Count (RBC Count)	5.4	mill/uL	Male : 4.5 - 5.5 Female : 3.8 - 4.8
Hematocrit (HCT)	46.8	%	Male : 40 - 54 Female : 35 - 47
Platelet (Method :Cell Counter)	3.1	lakhs/cumm	1.50 - 4.50
Red Cell Indices			
MCV	86	fl	83 - 101
MCH	29	pg	27 - 32
MCHC (Method :Cell Counter)	33	pg	31.5 - 34.5
Total Count and Differential Count			
Total WBC Count	7160	cells/cumm	4000 - 11000
Neutrophils	47	%	40 - 75
Lymphocytes	35	%	20 - 40
Eosinophils	10	%	0 - 6
Monocytes	08	%	2 - 10
Basophils (Method :Cell Counter)	00	%	0 - 1
MICROSCOPIC BLOOD PICTURE			
RBC Morphology	NORMOCYTIC/NORMOCHROMIC		
WBC Morphology	EOSINOPHILIA		
Platelete Morphology	ADEQUATE		
Method: Cell Counter			

-----End of the Report-----

DR. S. V. RAMANA MD.,
Chief Pathologist

Assay result should be correlated clinically with other laboratory finding and the total clinical status of the patient.
 Note : This Report is subject to the terms and conditions mentioned overleaf
 Note : PARTIAL REPRODUCTION OF THIS REPORT IS NOT PERMITTED

Healthy testing for Wealthy Living



Name : **EDLA PRAVEEN KUMAR**
Age/Gender : 33YEARS/MALE
Sample Type : WB EDTA
Reff By : MEDIWHEEL

Patient Id : 12386
Sample Drawn Date : 12-Mar-2022
Reported Date : 12-Mar-2022

HEMATOLOGY

TEST DESCRIPTION	RESULT	UNITS	REFERENCE RANGE
Blood Grouping (A B O) and Rh typing*			
Blood Grouping (ABO)	"O"		
Rh Typing	Positive		
Method: Tube method			

-----End of the Report-----

DR. S. V. RAMANA MD.,
Chief Pathologist

Assay result should be correlated clinically with other laboratory finding and the total clinical status of the patient.
Note : This Report is subject to the terms and conditions mentioned overleaf
Note : PARTIAL REPRODUCTION OF THIS REPORT IS NOT PERMITTED

Healthy testing for Wealthy living

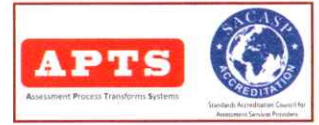

Name : **EDLA PRAVEEN KUMAR**
Age/Gender : 33YEARS/MALE
Sample Type : --
Reff By : MEDIWHEEL

Patient Id : 12386
Sample Drawn Date : 12-Mar-2022
Reported Date : 12-Mar-2022

CLINICAL BIOCHEMISTRY

TEST DESCRIPTION	RESULT	UNITS	REFERENCE RANGE
FBS & PLBS			
Fasting Blood Sugar	96	mg/dl	60 - 110
Fasting Urine Glucose (Method :Strip)	NIL		
Post Prandial Blood Sugar - PLBS	149	mg/dL	110 - 160
Post Prandial Urine Glucose (Method :Strip)	NIL		

-----End of the Report-----

DR. S. V. RAMANA MD.
Chief Pathologist

Assay result should be correlated clinically with other laboratory finding and the total clinical status of the patient.
Note : This Report is subject to the terms and conditions mentioned overleaf
Note : PARTIAL REPRODUCTION OF THIS REPORT IS NOT PERMITTED

Healthy testing for Wealthy living



Name : **EDLA PRAVEEN KUMAR**
Age/Gender : 33YEARS/MALE
Sample Type : EDTA BLOOD
Reff By : MEDIWHEEL

Patient Id : 12386
Sample Drawn Date : 12-Mar-2022
Reported Date : 14-Mar-2022

CLINICAL BIOCHEMISTRY

TEST DESCRIPTION	RESULT	UNITS	REFERENCE RANGE
GHB/HbA1c			
GLYCOSYLATED HAEMOGLOBIN (HbA1c)	5.8		< 6.0 : Non Diabetic 6.0 - 7.0 : Good Control 7.0 - 8.0 : Poor Control > 8 : Alert

-----End of the Report-----



DR. S. V. RAMANA MD.
Chief Pathologist

Assay result should be correlated clinically with other laboratory finding and the total clinical status of the patient.
Note : This Report is subject to the terms and conditions mentioned overleaf
Note : PARTIAL REPRODUCTION OF THIS REPORT IS NOT PERMITTED

A Unit of Avanthi Health Care PVT. LTD.

Note: This Report is subject to the terms and conditions mentioned overleaf
web: www.applediagnostic.com
e-mail: applediagnostichyd@gmail.com

Healthy testing for Wealthy living



Name : **EDLA PRAVEEN KUMAR**
Age/Gender : 33YEARS/MALE
Sample Type : --
Reff By : MEDIWHEEL

Patient Id : 12386
Sample Drawn Date : 12-Mar-2022
Reported Date : 14-Mar-2022

CLINICAL BIOCHEMISTRY

TEST DESCRIPTION	RESULT	UNITS	REFERENCE RANGE
KID-PRO			
SERUM CREATININE	0.9	mg/dL	0.7 - 1.2
BLOOD UREA	17.6	mg/dL	17 - 43
SERUM URIC ACID	4.6	mg/dL	3.5 - 7.2
SERUM CALCIUM	9.7	mg/dL	8.4 - 10.5

-----End of the Report-----

DR. S. V. RAMANA MD.
Chief Pathologist

Assay result should be correlated clinically with other laboratory finding and the total clinical status of the patient.
Note : This Report is subject to the terms and conditions mentioned overleaf
Note : PARTIAL REPRODUCTION OF THIS REPORT IS NOT PERMITTED

Healthy testing for Wealthy living



Name : **EDLA PRAVEEN KUMAR**
 Age/Gender : 33YEARS/MALE
 Sample Type : --
 Ref By : MEDIWHEEL

Patient Id : 12386
 Sample Drawn Date : 12-Mar-2022
 Reported Date : 14-Mar-2022

CLINICAL BIOCHEMISTRY

TEST DESCRIPTION	RESULT	UNITS	REFERENCE RANGE
LIPID PROFILE			
Total Cholesterol (Method :CHOD/PAP)	164	mg/dL	<200:Desirable 200 - 239 : Borderline risk >240:High Risk
Cholesterol - HDL (Method :Direct)	45	mg/dL	< 40 : Low 40 - 60 : Optimal > 60 : Desirable 0 - 5.0
Total cholesterol/HDL ratio (Method :Calculated)	3.6		0 - 5.0
Cholesterol - LDL (Method :Calculated)	95	mg/dL	< 100 : Normal 100 - 129 : Desirable 130 - 159 : Borderline-High 160 - 189 : High > 190 : Very High
Cholesterol VLDL (Method :Calculated)	24	mg/dL	7-40
Triglycerides (Method :Lipase/Glycerol Kinase)	120	mg/dL	< 150 :Normal 150-199 :Borderline-High 200-499 :High > 500 :Very High

-----End of the Report-----

DR. S. V. RAMANA MD.
Chief Pathologist

Assay result should be correlated clinically with other laboratory finding and the total clinical status of the patient.
 Note : This Report is subject to the terms and conditions mentioned overleaf
 Note : PARTIAL REPRODUCTION OF THIS REPORT IS NOT PERMITTED

Healthy testing for Wealthy living



Name : **EDLA PRAVEEN KUMAR**
Age/Gender : 33YEARS/MALE
Sample Type : --
Reff By : MEDIWHEEL

Patient Id : 12386
Sample Drawn Date : 12-Mar-2022
Reported Date : 14-Mar-2022

CLINICAL BIOCHEMISTRY

TEST DESCRIPTION	RESULT	UNITS	REFERENCE RANGE
LIVER FUNCTION TEST (LFT)			
BILIRUBIN - TOTAL	0.9	mg/dL	Upto 1.0
BILIRUBIN - DIRECT	0.2	mg/dL	0.0 - 0.2
BILIRUBIN - INDIRECT	0.7	mg/dL	0.0 - 0.8
S.G.O.T	28	U/L	UP TO 35
S.G.P.T	47	IU/L	UP TO 40
ALKALINE PHOSPHATASE	72	U/L	Adults : 15 - 112 Children : 45 - 325
TOTAL PROTEINS	7.2	Gms/dL	6.0 - 8.0
ALBUMIN	3.9	Gms/dL	3.5 - 5.0
GLOBULIN	3.3	Gms/dL	1.5- 3.5
A / G Ratio	1.2		
G.G.T	38	U/L	Male : 10 - 50 Female : 05 - 30

-----End of the Report-----

DR. S. V. RAMANA MD.
Chief Pathologist

Assay result should be correlated clinically with other laboratory finding and the total clinical status of the patient.
Note : This Report is subject to the terms and conditions mentioned overleaf
Note : PARTIAL REPRODUCTION OF THIS REPORT IS NOT PERMITTED

Healthy testing for Wealthy living



Name : **EDLA PRAVEEN KUMAR**
Age/Gender : 33YEARS/MALE
Sample Type : --
Reff By : MEDIWHEEL

Patient Id : 12386
Sample Drawn Date : 12-Mar-2022
Reported Date : 14-Mar-2022

CLINICAL BIOCHEMISTRY

TEST DESCRIPTION	RESULT	UNITS	REFERENCE RANGE
Thyroid Profile			
TOTAL TRIIODOTHYRONINE (T3)	124.05	ng/dL	87 - 178
TOTAL THYROXINE (T4)	7.76	ug/dL	6.09 - 12.23
THYROID STIMULATING HORMONE (TSH)	3.33	μIU/mL	0.38 - 5.33

-----End of the Report-----



DR. S. V. RAMANA MD.
Chief Pathologist

Assay result should be correlated clinically with other laboratory finding and the total clinical status of the patient.
Note : This Report is subject to the terms and conditions mentioned overleaf
Note : PARTIAL REPRODUCTION OF THIS REPORT IS NOT PERMITTED



Name : **EDLA PRAVEEN KUMAR**
Age/Gender : 33YEARS/MALE
Sample Type : --
Reff By : MEDIWHEEL

Patient Id : 12386
Sample Drawn Date : 12-Mar-2022
Reported Date : 14-Mar-2022

HEMATOLOGY

TEST DESCRIPTION	RESULT	UNITS	REFERENCE RANGE
ERYTHROCYTE SEDIMENTATION RATE(ESR)			
FIRST HOUR	12	mm	1 - 10

-----End of the Report-----

DR. S. V. RAMANA MD.,
Chief Pathologist

Assay result should be correlated clinically with other laboratory finding and the total clinical status of the patient.
Note : This Report is subject to the terms and conditions mentioned overleaf
Note : PARTIAL REPRODUCTION OF THIS REPORT IS NOT PERMITTED

Healthy testing for Wealthy Living



Name : **EDLA PRAVEEN KUMAR**
Age/Gender : 33YEARS/MALE
Sample Type : --
Reff By : MEDIWHEEL

Patient Id : 12386
Sample Drawn Date : 12-Mar-2022
Reported Date : 12-Mar-2022

CLINICAL PATHOLOGY

TEST DESCRIPTION	RESULT	UNITS	REFERENCE RANGE
CUE- (OP)			
PHYSICAL EXAMINATION			
Quantity	15 ml		
Colour	PALE YELLOW		
Clarity	CLEAR		
Reaction (pH)*	Acidic		
Specific gravity	1.010		
CHEMICAL EXAMINATION			
Albumin	Nil		
Sugar	Nil		
Bile salts	Absent		
Bile pigments	Absent		
MICROSCOPIC EXAMINATION			
PUS CELLS	1-2	/ HPF	
Epithelial Cells	2-3	/ HPF	
R.B.Cs	Nil		
CASTS	Nil		
CRYSTALS	Nil		
OTHERS	Absent		
Method: Strip/Microscopy			

-----End of the Report-----

DR. S. V. RAMANA MD.
Chief Pathologist

Assay result should be correlated clinically with other laboratory finding and the total clinical status of the patient.
Note: This Report is subject to the terms and conditions mentioned overleaf
Note: PARTIAL REPRODUCTION OF THIS REPORT IS NOT PERMITTED

Healthy testing for Healthy Living



Name : **EDLA PRAVEEN KUMAR**
Age/Gender : 33YEARS/MALE
Sample Type : --
Reff By : MEDIWHEEL

Patient Id : 12386
Sample Drawn Date : 12-Mar-2022
Reported Date : 12-Mar-2022

CLINICAL PATHOLOGY

TEST DESCRIPTION	RESULT	UNITS	REFERENCE RANGE
Stool Examination			
PHYSICAL EXAMINATION			
COLOR	BROWNISH		
CONSISTENCY	S, SOLID		
REACTION	ALKALINE		
MUCUS	Absent		
FRANK BLOOD	Absent		
ADULT PARASITES	ABSENT		
MICROSCOPIC EXAMINATION			
OVA	ABSENT		
CYSY OF PROTOZOA	Absent		
VEGETATIVE FORMS	ABSENT		
PUS CELLS	ABSENT		
RBC	Absent		
MACROPHAGES	ABSENT		
YEAST CELLS	ABSENT		
MUSCLE CELLS	ABSENT		
STARCH	ABSENT		
VEG. CELLS	ABSENT		
BACTERIA	ABSENT		

Method: Microscopy

-----End of the Report-----

DR. S. V. RAMANA MD.
Chief Pathologist

Assay result should be correlated clinically with other laboratory finding and the total clinical status of the patient.
Note : This Report is subject to the terms and conditions mentioned overleaf
Note : PARTIAL REPRODUCTION OF THIS REPORT IS NOT PERMITTED

Healthy testing for Wealthy living

Name : **EDLA PRAVEEN KUMAR**
Age/Gender : 33YEARS/MALE
Reff By : MEDIWHEEL

Patient Id : 12386
Sample Drawn Date : 12-Mar-2022
Reported Date : 12-Mar-2022

RADIOLOGY

DEPARTMENT OF RADIOLOGY
ULTRASOUND SCAN OF WHOLE ABDOMEN

LIVER : Normal in size 150 mm with increased echotexture. No focal lesions or dilated biliary radicles. No IHBD / CBD dilatation. Portal vein is normal.

GALL BLADDER : Partially distended.

SPLEEN : Normal in size 119 mm with normal echotexture. No focal lesions.

PANCREAS : Head, body, visualized parts of tail are normal. No focal lesions or peripancreatic collections are seen

RIGHT KIDNEY : Measuring 93 x 48 mm. Normal in size and echotexture. Pelvicalyceal system is normal. No calculi or hydronephrosis.

LEFT KIDNEY : Measuring 105 x 51 mm. Normal in size and echotexture. Pelvicalyceal system is normal. No calculi or hydronephrosis.

URINARY BLADDER : Well distended and normal. No calculi/wall thickening.

PROSTATE : Normal in size (Vol : 18 cc), contour and echotexture.

No ascites or lymphadenopathy is seen.

IMPRESSION :

* **GRADE I FATTY LIVER.**

FOR CLINICAL CORRELATION AND FURTHER EVALUATION IF INDICATED.



Radiologist

A Unit of Avanthi Health Care PVT. LTD.

266, Main Road, Vivekananda Nagar, Kukatpally, Hyderabad-500 072., P: 040-23 16 11 20, M: +91 8008804014

S.R. Nagar Circle, Near Umesh Chandra Statue, Hyderabad-500 038., P: 040-29 56 56 56, M: +91 8008804014

2-48/98/a/nr, Telecom Nagar, Main Road, Opp to Cultfit, Beside Medplus, Gachibowli - 500032., M: +91 9515978234

Assay result should be correlated clinically with other laboratory finding and the total clinical status of the patient.

Note : This Report is subject to the terms and conditions mentioned overleaf

Note : PARTIAL REPRODUCTION e-mail: applediagnostic@gmail.com website : www.applediagnostic.com



Patient ID: 12386	Patient Name: EDLA PRAVEEN KUMAR 33YM
Age:	Sex: M
Accession Number: ACCNO005160	Modality: CR
Referring Physician: MEDIWHEEL	Study: CHEST
Study Date: 12-Mar-2022	

X - RAY CHEST PA VIEW

Trachea is in midline.

Both hila normal in density.

Cardiac silhouette maintained.

Both CP angles are clear.

Both lung parenchyma are normal.

Bony cage and soft tissues are normal.

IMPRESSION: NORMAL STUDY.

For clinical correlation.

Dr. Sukumar.,MDRD
Consultant Radiologist

Date: 12-Mar-2022 17:19:19

Age / Gender: 33/Male
Patient ID: 0000012386
Patient Name: EDLA PRAVEEN KUMAR

Date and Time: 12th Mar 22 10:10 AM

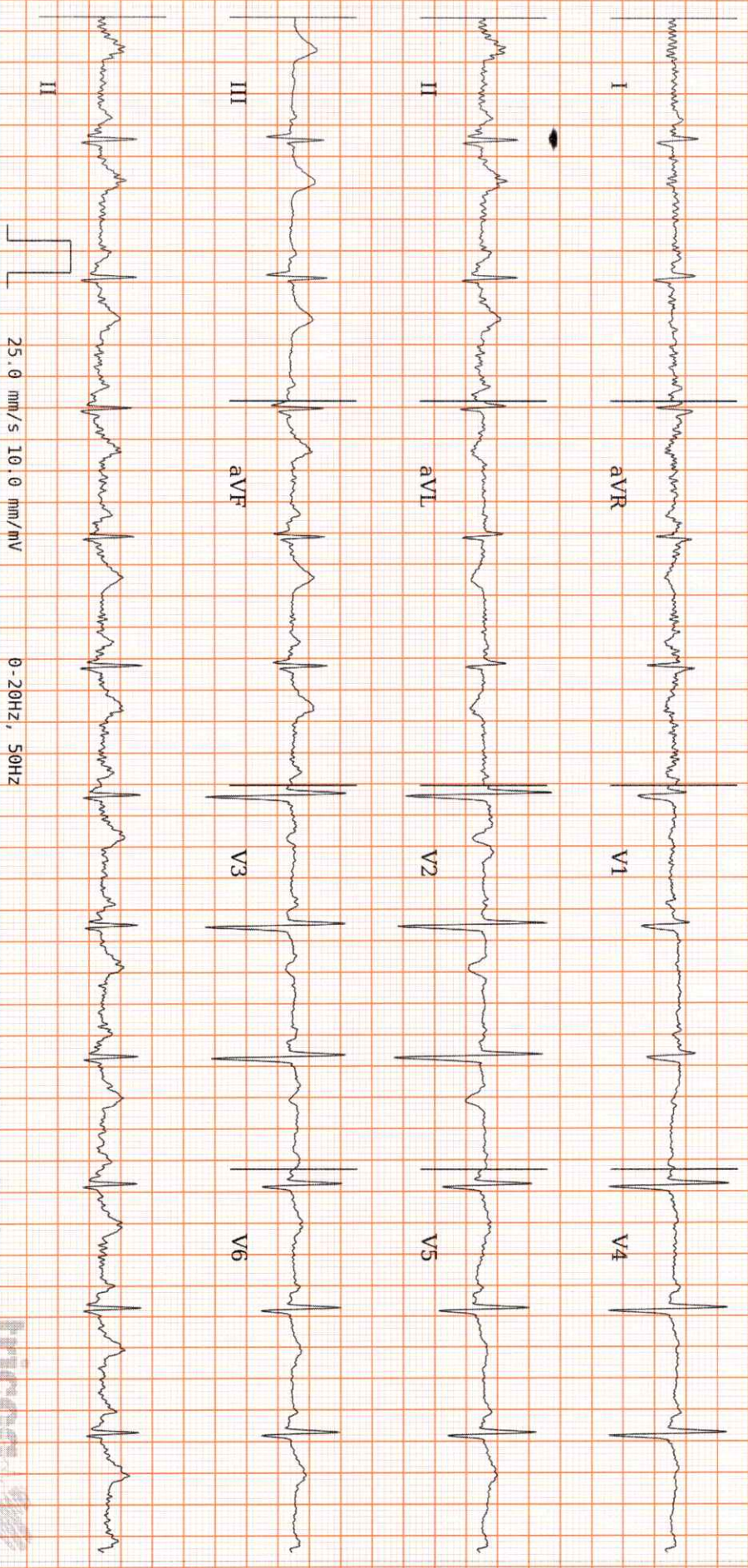

AR: 74bpm VR: 74bpm QRSd: 78ms QT: 384ms QTc: 426ms PRI: 160ms P-R-T: 52° 75° 92°
25.0 mm/s 10.0 mm/mV 0-20HZ, 50HZ

Normal Sinus Rhythm, Normal Axis, T-wave Inversion In, Inferior Leads. Q in inferior leads. T wave inversions in anterior chest leads is a normal variant in females, however, please rule out ischemia. Please correlate clinically.

Disclaimer: Analysis in this report is based on ECG alone and should only be used as an adjunct to clinical history, symptoms and results of other invasive and non-invasive tests and must be interpreted by a qualified physician.

