

Male

24.02.2022 9:37:33
TRUSCAN DIAGNOSTIC CENTRE
AULIC HOSPITAL ROAD
BBSR

Location:
Region:
Order Number:
Indication:
Medication 1:
Medication 2:
Medication 3:

QRS 80 ms
QT / QTcBaz 364 / 390 ms
PR 176 ms
P 96 ms
RR / PP 868 / 869 ms
P / QRS / T 46 / 65 / 36 degrees

Normal sinus rhythm with sinus arrhythmia
Normal ECG

Technician:
Ordering Ph
Referring Ph
Attending Ph

69 bpm
- / - mmHg

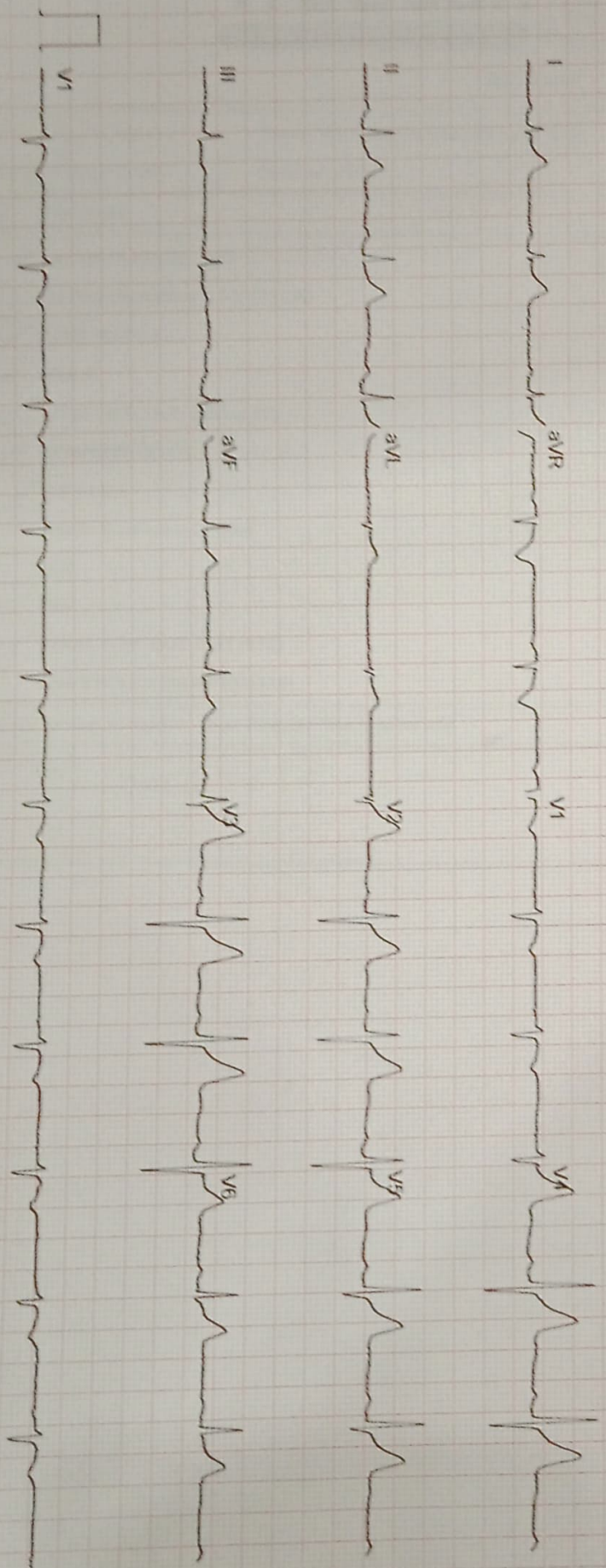

Patient Name: Mr. Sibabrata Satapathy

Age/Gender: 40y/Male

Patient ID: 5

Referral: SELF

Reporting Date: 24.02.2022

USG OF WHOLE ABDOMEN

(Thick parietal wall precludes detail sono-evaluation)

LIVER:

It is enlarged in size (19.21 cm) with normal in shape, outline, and increased echotexture. Portal vein at porta measures 11 mm. IHBR- not dilated. The common bile duct at porta hepatis measures 3.1 mm.

GALLBLADDER:

It is normally distended. Its wall thickness is within normal limits. No obvious intraluminal calculus or mass is seen.

PANCREAS:

It is normal in shape, size, outline and echotexture. MPD is not dilated. No focal lesion seen.

SPLEEN:

It is normal in size with normal outline and echotexture. Spleno-portal axis is patent and normal in dimensions. Splenic span is 11.71 cm.

KIDNEYS:

Right kidney measures 11.13 cm. Left kidney measures 11.07 cm.

Both kidneys are normal in shape, size, position and echotexture. The cortical thickness is within normal limits. The cortico-medullary differentiation is intact. There is no hydronephrosis/calculus seen.

URINARY BLADDER:

It is normal in capacity and contour. The bladder wall is normal. There is no obvious intravesical calculus or mass.

PROSTATE:

It is normal in size with normal outline and echotexture. The approximate size of the prostate is 12.7 cm³. Seminal vesicles appear grossly normal.

PERITONEUM:

There is no free or loculated fluid in peritoneal cavity.

RETROPERITONEUM:

There is no detectable lymphadenopathy. Aorta and IVC appear normal.

IMPRESSION: Hepatomegaly with grade I fatty liver.

(Thank you for your kind referral)

Clinical correlation and further evaluation suggested

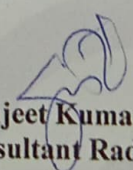
Dr. Sanjeet Kumar Nayak
Consultant Radiologist

Dr. Sanjeet Kumar Nayak
Consultant Radiologist
Regd No: 16956/09

