

| | |
|-------------------------------|--|
| Patient Name : Mr.ARUN VICTOR | Collected : 27/Mar/2023 10:11AM |
| Age/Gender : 38 Y 2 M 2 D/M | Received : 27/Mar/2023 12:31PM |
| UHID/MR No : CJPN.0000084194 | Reported : 27/Mar/2023 02:58PM |
| Visit ID : CJPNOPV164596 | Status : Final Report |
| Ref Doctor : Dr.SELF | Sponsor Name : ARCOFEMI HEALTHCARE LIMITED |
| Emp/Auth/TPA ID : 76126 | |

DEPARTMENT OF HAEMATOLOGY

ARCOFEMI - MEDIWHEEL - FULL BODY ANNUAL PLUS MALE - 2D ECHO - PAN INDIA - FY2324

| Test Name | Result | Unit | Bio. Ref. Range | Method |
|-----------|--------|------|-----------------|--------|
|-----------|--------|------|-----------------|--------|

HEMOGRAM , WHOLE BLOOD-EDTA

| | | | | |
|-----------------------------|-------|---------------|------------|--------------------------------|
| HAEMOGLOBIN | 14.5 | g/dL | 13-17 | Spectrophotometer |
| PCV | 44.20 | % | 40-50 | Electronic pulse & Calculation |
| RBC COUNT | 5.12 | Million/cu.mm | 4.5-5.5 | Electrical Impedence |
| MCV | 86 | fL | 83-101 | Calculated |
| MCH | 28.3 | pg | 27-32 | Calculated |
| MCHC | 32.8 | g/dL | 31.5-34.5 | Calculated |
| R.D.W | 14.8 | % | 11.6-14 | Calculated |
| TOTAL LEUCOCYTE COUNT (TLC) | 7,100 | cells/cu.mm | 4000-10000 | Electrical Impedence |

DIFFERENTIAL LEUCOCYTIC COUNT (DLC)

| | | | | |
|-------------|------|---|-------|----------------------|
| NEUTROPHILS | 57.6 | % | 40-80 | Electrical Impedence |
| LYMPHOCYTES | 31.4 | % | 20-40 | Electrical Impedence |
| EOSINOPHILS | 4.1 | % | 1-6 | Electrical Impedence |
| MONOCYTES | 6.8 | % | 2-10 | Electrical Impedence |
| BASOPHILS | 0.1 | % | <1-2 | Electrical Impedence |

ABSOLUTE LEUCOCYTE COUNT

| | | | | |
|-------------|--------|-------------|-----------|----------------------|
| NEUTROPHILS | 4089.6 | Cells/cu.mm | 2000-7000 | Electrical Impedence |
| LYMPHOCYTES | 2229.4 | Cells/cu.mm | 1000-3000 | Electrical Impedence |
| EOSINOPHILS | 291.1 | Cells/cu.mm | 20-500 | Electrical Impedence |
| MONOCYTES | 482.8 | Cells/cu.mm | 200-1000 | Electrical Impedence |
| BASOPHILS | 7.1 | Cells/cu.mm | 0-100 | Electrical Impedence |

PLATELET COUNT

| | | | | |
|----------------|--------|-------------|---------------|----------------------|
| PLATELET COUNT | 256000 | cells/cu.mm | 150000-410000 | Electrical impedence |
|----------------|--------|-------------|---------------|----------------------|

ERYTHROCYTE SEDIMENTATION RATE (ESR)

| | | | | |
|--------------------------------------|----|-------------------------|------|--------------------------|
| ERYTHROCYTE SEDIMENTATION RATE (ESR) | 17 | mm at the end of 1 hour | 0-15 | Modified Westgren method |
|--------------------------------------|----|-------------------------|------|--------------------------|

PERIPHERAL SMEAR

RBCs: are normocytic normochromic

WBCs: are normal in total number with normal distribution and morphology.

PLATELETS: appear adequate in number.

HEMOPARASITES: negative

IMPRESSION: NORMOCYTIC NORMOCHROMIC BLOOD PICTURE

| | |
|-------------------------------|--|
| Patient Name : Mr.ARUN VICTOR | Collected : 27/Mar/2023 10:11AM |
| Age/Gender : 38 Y 2 M 2 D/M | Received : 27/Mar/2023 12:31PM |
| UHID/MR No : CJPN.0000084194 | Reported : 27/Mar/2023 02:58PM |
| Visit ID : CJPNOPV164596 | Status : Final Report |
| Ref Doctor : Dr.SELF | Sponsor Name : ARCOFEMI HEALTHCARE LIMITED |
| Emp/Auth/TPA ID : 76126 | |

DEPARTMENT OF HAEMATOLOGY

ARCOFEMI - MEDIWHEEL - FULL BODY ANNUAL PLUS MALE - 2D ECHO - PAN INDIA - FY2324

| Test Name | Result | Unit | Bio. Ref. Range | Method |
|-----------|--------|------|-----------------|--------|
| | | | | |



SIN No:BED230077763

| | |
|-------------------------------|--|
| Patient Name : Mr.ARUN VICTOR | Collected : 27/Mar/2023 10:11AM |
| Age/Gender : 38 Y 2 M 2 D/M | Received : 27/Mar/2023 12:31PM |
| UHID/MR No : CJPN.0000084194 | Reported : 27/Mar/2023 03:51PM |
| Visit ID : CJPNOPV164596 | Status : Final Report |
| Ref Doctor : Dr.SELF | Sponsor Name : ARCOFEMI HEALTHCARE LIMITED |
| Emp/Auth/TPA ID : 76126 | |

DEPARTMENT OF HAEMATOLOGY

ARCOFEMI - MEDIWHEEL - FULL BODY ANNUAL PLUS MALE - 2D ECHO - PAN INDIA - FY2324

| Test Name | Result | Unit | Bio. Ref. Range | Method |
|-----------|--------|------|-----------------|--------|
|-----------|--------|------|-----------------|--------|

| BLOOD GROUP ABO AND RH FACTOR , WHOLE BLOOD-EDTA | | | | |
|---|----------|--|--|-----------------------------|
| BLOOD GROUP TYPE | O | | | Microplate Hemagglutination |
| Rh TYPE | Positive | | | Microplate Hemagglutination |



| | |
|-------------------------------|--|
| Patient Name : Mr.ARUN VICTOR | Collected : 27/Mar/2023 10:11AM |
| Age/Gender : 38 Y 2 M 2 D/M | Received : 27/Mar/2023 12:37PM |
| UHID/MR No : CJPN.000084194 | Reported : 27/Mar/2023 03:51PM |
| Visit ID : CJPNOPV164596 | Status : Final Report |
| Ref Doctor : Dr.SELF | Sponsor Name : ARCOFEMI HEALTHCARE LIMITED |
| Emp/Auth/TPA ID : 76126 | |

DEPARTMENT OF BIOCHEMISTRY

ARCOFEMI - MEDIWHEEL - FULL BODY ANNUAL PLUS MALE - 2D ECHO - PAN INDIA - FY2324

| Test Name | Result | Unit | Bio. Ref. Range | Method |
|-----------|--------|------|-----------------|--------|
|-----------|--------|------|-----------------|--------|

| | | | | |
|--------------------------------------|------------|-------|--------|------------|
| GLUCOSE, FASTING , NAF PLASMA | 213 | mg/dL | 70-100 | HEXOKINASE |
|--------------------------------------|------------|-------|--------|------------|

Comment:

As per American Diabetes Guidelines

| Fasting Glucose Values in mg/d L | Interpretation |
|----------------------------------|----------------|
| <100 mg/dL | Normal |
| 100-125 mg/dL | Prediabetes |
| ≥126 mg/dL | Diabetes |

| | | | | |
|--|------------|-------|--------|------------|
| GLUCOSE, POST PRANDIAL (PP), 2 HOURS , NAF PLASMA | 273 | mg/dL | 70-140 | HEXOKINASE |
|--|------------|-------|--------|------------|

Comment:

It is recommended that FBS and PPBS should be interpreted with respect to their Biological reference ranges and not with each other.

Conditions which may lead to lower postprandial glucose levels as compared to fasting glucose levels may be due to reactive hypoglycemia, dietary meal content, duration or timing of sampling after food digestion and absorption, medications such as insulin preparations, sulfonylureas, amylin analogues, or conditions such as overproduction of insulin.

Ref: Marks medical biochemistry and clinical approach

| | |
|-------------------------------|--|
| Patient Name : Mr.ARUN VICTOR | Collected : 27/Mar/2023 10:11AM |
| Age/Gender : 38 Y 2 M 2 D/M | Received : 27/Mar/2023 12:37PM |
| UHID/MR No : CJPN.000084194 | Reported : 27/Mar/2023 03:51PM |
| Visit ID : CJPNOPV164596 | Status : Final Report |
| Ref Doctor : Dr.SELF | Sponsor Name : ARCOFEMI HEALTHCARE LIMITED |
| Emp/Auth/TPA ID : 76126 | |

DEPARTMENT OF BIOCHEMISTRY

ARCOFEMI - MEDIWHEEL - FULL BODY ANNUAL PLUS MALE - 2D ECHO - PAN INDIA - FY2324

| Test Name | Result | Unit | Bio. Ref. Range | Method |
|---|--------|-------|-----------------|------------|
| HBA1C, GLYCATED HEMOGLOBIN , WHOLE BLOOD-EDTA | 11.1 | % | | HPLC |
| ESTIMATED AVERAGE GLUCOSE (eAG) , WHOLE BLOOD-EDTA | 272 | mg/dL | | Calculated |

Comment:

Reference Range as per American Diabetes Association (ADA):

| REFERENCE GROUP | HBA1C IN % |
|-------------------------------|------------|
| NON DIABETIC ADULTS >18 YEARS | <5.7 |
| AT RISK (PREDIABETES) | 5.7 – 6.4 |
| DIAGNOSING DIABETES | ≥ 6.5 |
| DIABETICS | |
| · EXCELLENT CONTROL | 6 – 7 |
| · FAIR TO GOOD CONTROL | 7 – 8 |
| · UNSATISFACTORY CONTROL | 8 – 10 |
| · POOR CONTROL | >10 |

Note: Dietary preparation or fasting is not required.

1. A1C test should be performed at least two times a year in patients who are meeting treatment goals (and who have stable glycemic control).
2. Lowering A1C to below or around 7% has been shown to reduce microvascular and neuropathic complications of type 1 and type 2 diabetes. When mean annual HbA1c is <1.1 times ULN (upper limit of normal), renal and retinal complications are rare, but complications occur in >70% of cases when HbA1c is >1.7 times ULN.
3. Falsely low HbA1c (below 4%) may be observed in patients with clinical conditions that shorten erythrocyte life span or decrease mean erythrocyte age. HbA1c may not accurately reflect glycemic control when clinical conditions that affect erythrocyte survival are present. Fructosamine may be used as an alternate measurement of glycemic control



| | |
|-------------------------------|--|
| Patient Name : Mr.ARUN VICTOR | Collected : 27/Mar/2023 10:11AM |
| Age/Gender : 38 Y 2 M 2 D/M | Received : 27/Mar/2023 01:54PM |
| UHID/MR No : CJPN.000084194 | Reported : 27/Mar/2023 11:32PM |
| Visit ID : CJPNOPV164596 | Status : Final Report |
| Ref Doctor : Dr.SELF | Sponsor Name : ARCOFEMI HEALTHCARE LIMITED |
| Emp/Auth/TPA ID : 76126 | |

DEPARTMENT OF BIOCHEMISTRY

ARCOFEMI - MEDIWHEEL - FULL BODY ANNUAL PLUS MALE - 2D ECHO - PAN INDIA - FY2324

| Test Name | Result | Unit | Bio. Ref. Range | Method |
|-----------|--------|------|-----------------|--------|
|-----------|--------|------|-----------------|--------|

LIPID PROFILE , SERUM

| | | | | |
|---------------------|-------------|-------|--------|----------------------------|
| TOTAL CHOLESTEROL | 168 | mg/dL | <200 | CHO-POD |
| TRIGLYCERIDES | 421 | mg/dL | <150 | GPO-POD |
| HDL CHOLESTEROL | 40 | mg/dL | 40-60 | Enzymatic Immunoinhibition |
| NON-HDL CHOLESTEROL | 128 | mg/dL | <130 | Calculated |
| LDL CHOLESTEROL | 105 | mg/dL | <100 | Calculated |
| VLDL CHOLESTEROL | 84.2 | mg/dL | <30 | Calculated |
| CHOL / HDL RATIO | 4.20 | | 0-4.97 | Calculated |

Comment:

Reference Interval as per National Cholesterol Education Program (NCEP) Adult Treatment Panel III Report.

| | Desirable | Borderline High | High | Very High |
|---------------------|--|-----------------|-----------|-----------|
| TOTAL CHOLESTEROL | < 200 | 200 - 239 | ≥ 240 | |
| TRIGLYCERIDES | <150 | 150 - 199 | 200 - 499 | ≥ 500 |
| LDL | Optimal < 100 Near Optimal 100-129 | 130 - 159 | 160 - 189 | ≥ 190 |
| HDL | ≥ 60 | | | |
| NON-HDL CHOLESTEROL | Optimal <130; Above Optimal 130-159 | 160-189 | 190-219 | >220 |

Measurements in the same patient can show physiological and analytical variations.

NCEP ATP III identifies non-HDL cholesterol as a secondary target of therapy in persons with high triglycerides.



| | |
|-------------------------------|--|
| Patient Name : Mr.ARUN VICTOR | Collected : 27/Mar/2023 04:17PM |
| Age/Gender : 38 Y 2 M 2 D/M | Received : 27/Mar/2023 04:17PM |
| UHID/MR No : CJPN.0000084194 | Reported : 27/Mar/2023 10:57PM |
| Visit ID : CJPNOPV164596 | Status : Final Report |
| Ref Doctor : Dr.SELF | Sponsor Name : ARCOFEMI HEALTHCARE LIMITED |
| Emp/Auth/TPA ID : 76126 | |

DEPARTMENT OF BIOCHEMISTRY

| Test Name | Result | Unit | Bio. Ref. Range | Method |
|--------------------------------|--------|-------|-----------------|--------------------------------|
| LDL CHOLESTEROL - (DIRECT LDL) | 105.00 | mg/dL | <100 | Enzymatic Selective Protection |



| | |
|-------------------------------|--|
| Patient Name : Mr.ARUN VICTOR | Collected : 27/Mar/2023 10:11AM |
| Age/Gender : 38 Y 2 M 2 D/M | Received : 27/Mar/2023 01:54PM |
| UHID/MR No : CJPN.000084194 | Reported : 27/Mar/2023 04:17PM |
| Visit ID : CJPNOPV164596 | Status : Final Report |
| Ref Doctor : Dr.SELF | Sponsor Name : ARCOFEMI HEALTHCARE LIMITED |
| Emp/Auth/TPA ID : 76126 | |

DEPARTMENT OF BIOCHEMISTRY

ARCOFEMI - MEDIWHEEL - FULL BODY ANNUAL PLUS MALE - 2D ECHO - PAN INDIA - FY2324

| Test Name | Result | Unit | Bio. Ref. Range | Method |
|-----------|--------|------|-----------------|--------|
|-----------|--------|------|-----------------|--------|

LIVER FUNCTION TEST (LFT) , SERUM

| | | | | |
|---------------------------------------|-------------|-------|---------|--------------------|
| BILIRUBIN, TOTAL | 0.69 | mg/dL | 0.3-1.2 | DPD |
| BILIRUBIN CONJUGATED (DIRECT) | 0.08 | mg/dL | <0.2 | DPD |
| BILIRUBIN (INDIRECT) | 0.61 | mg/dL | 0.0-1.1 | Dual Wavelength |
| ALANINE AMINOTRANSFERASE (ALT/SGPT) | 22 | U/L | <50 | IFCC |
| ASPARTATE AMINOTRANSFERASE (AST/SGOT) | 15.0 | U/L | <50 | IFCC |
| ALKALINE PHOSPHATASE | 88.00 | U/L | 30-120 | IFCC |
| PROTEIN, TOTAL | 6.39 | g/dL | 6.6-8.3 | Biuret |
| ALBUMIN | 3.84 | g/dL | 3.5-5.2 | BROMO CRESOL GREEN |
| GLOBULIN | 2.55 | g/dL | 2.0-3.5 | Calculated |
| A/G RATIO | 1.51 | | 0.9-2.0 | Calculated |



| | |
|-------------------------------|--|
| Patient Name : Mr.ARUN VICTOR | Collected : 27/Mar/2023 10:11AM |
| Age/Gender : 38 Y 2 M 2 D/M | Received : 27/Mar/2023 01:54PM |
| UHID/MR No : CJPN.000084194 | Reported : 27/Mar/2023 04:17PM |
| Visit ID : CJPNOPV164596 | Status : Final Report |
| Ref Doctor : Dr.SELF | Sponsor Name : ARCOFEMI HEALTHCARE LIMITED |
| Emp/Auth/TPA ID : 76126 | |

DEPARTMENT OF BIOCHEMISTRY

ARCOFEMI - MEDIWHEEL - FULL BODY ANNUAL PLUS MALE - 2D ECHO - PAN INDIA - FY2324

| Test Name | Result | Unit | Bio. Ref. Range | Method |
|-----------|--------|------|-----------------|--------|
|-----------|--------|------|-----------------|--------|

RENAL PROFILE/RENAL FUNCTION TEST (RFT/KFT) , SERUM

| | | | | |
|-----------------------|-------|--------|-------------|--------------------------|
| CREATININE | 0.76 | mg/dL | 0.72 – 1.18 | JAFFE METHOD |
| UREA | 27.00 | mg/dL | 17-43 | GLDH, Kinetic Assay |
| BLOOD UREA NITROGEN | 12.6 | mg/dL | 8.0 - 23.0 | Calculated |
| URIC ACID | 4.21 | mg/dL | 3.5–7.2 | Uricase PAP |
| CALCIUM | 9.00 | mg/dL | 8.8-10.6 | Arsenazo III |
| PHOSPHORUS, INORGANIC | 3.25 | mg/dL | 2.5-4.5 | Phosphomolybdate Complex |
| SODIUM | 137 | mmol/L | 136–146 | ISE (Indirect) |
| POTASSIUM | 3.8 | mmol/L | 3.5–5.1 | ISE (Indirect) |
| CHLORIDE | 102 | mmol/L | 101–109 | ISE (Indirect) |



| | |
|-------------------------------|--|
| Patient Name : Mr.ARUN VICTOR | Collected : 27/Mar/2023 10:11AM |
| Age/Gender : 38 Y 2 M 2 D/M | Received : 27/Mar/2023 01:54PM |
| UHID/MR No : CJPN.0000084194 | Reported : 27/Mar/2023 04:17PM |
| Visit ID : CJPNOPV164596 | Status : Final Report |
| Ref Doctor : Dr.SELF | Sponsor Name : ARCOFEMI HEALTHCARE LIMITED |
| Emp/Auth/TPA ID : 76126 | |

DEPARTMENT OF BIOCHEMISTRY

ARCOFEMI - MEDIWHEEL - FULL BODY ANNUAL PLUS MALE - 2D ECHO - PAN INDIA - FY2324

| Test Name | Result | Unit | Bio. Ref. Range | Method |
|--|--------|------|-----------------|--------|
| GAMMA GLUTAMYL TRANSPEPTIDASE (GGT) , SERUM | 54.00 | U/L | <55 | IFCC |



| | |
|-------------------------------|--|
| Patient Name : Mr.ARUN VICTOR | Collected : 27/Mar/2023 10:11AM |
| Age/Gender : 38 Y 2 M 2 D/M | Received : 27/Mar/2023 01:52PM |
| UHID/MR No : CJPN.0000084194 | Reported : 27/Mar/2023 02:57PM |
| Visit ID : CJPNOPV164596 | Status : Final Report |
| Ref Doctor : Dr.SELF | Sponsor Name : ARCOFEMI HEALTHCARE LIMITED |
| Emp/Auth/TPA ID : 76126 | |

DEPARTMENT OF IMMUNOLOGY

ARCOFEMI - MEDIWHEEL - FULL BODY ANNUAL PLUS MALE - 2D ECHO - PAN INDIA - FY2324

| Test Name | Result | Unit | Bio. Ref. Range | Method |
|-----------|--------|------|-----------------|--------|
|-----------|--------|------|-----------------|--------|

THYROID PROFILE (TOTAL T3, TOTAL T4, TSH) , SERUM

| | | | | |
|-----------------------------------|-------|--------|------------|------|
| TRI-IODOTHYRONINE (T3, TOTAL) | 1.14 | ng/mL | 0.7-2.04 | CLIA |
| THYROXINE (T4, TOTAL) | 11.28 | µg/dL | 6.09-12.23 | CLIA |
| THYROID STIMULATING HORMONE (TSH) | 2.664 | µIU/mL | 0.34-5.60 | CLIA |

Comment:

Serum TSH concentrations exhibit a diurnal variation with the peak occurring during the night and the nadir occurring between 10 a.m. and 4 p.m. In primary hypothyroidism, thyroid-stimulating hormone (TSH) levels will be elevated. In primary hyperthyroidism, TSH levels will be low. Elevated or low TSH in the context of normal free thyroxine is often referred to as subclinical hypo- or hyperthyroid-ism, respectively. Physiological rise in Total T3 / T4 levels is seen in pregnancy and in patients on steroid therapy.

Recommended test for T3 and T4 is unbound fraction or free levels as it is metabolically active.

Note:

| For pregnant females | Bio Ref Range for TSH in uIU/ml (As per American Thyroid Association) |
|----------------------|---|
| First trimester | 0.1 - 2.5 |
| Second trimester | 0.2 - 3.0 |
| Third trimester | 0.3 - 3.0 |



| | |
|-------------------------------|--|
| Patient Name : Mr.ARUN VICTOR | Collected : 27/Mar/2023 10:10AM |
| Age/Gender : 38 Y 2 M 2 D/M | Received : 27/Mar/2023 01:00PM |
| UHID/MR No : CJPN.000084194 | Reported : 27/Mar/2023 01:55PM |
| Visit ID : CJPNOPV164596 | Status : Final Report |
| Ref Doctor : Dr.SELF | Sponsor Name : ARCOFEMI HEALTHCARE LIMITED |
| Emp/Auth/TPA ID : 76126 | |

DEPARTMENT OF CLINICAL PATHOLOGY

ARCOFEMI - MEDIWHEEL - FULL BODY ANNUAL PLUS MALE - 2D ECHO - PAN INDIA - FY2324

| Test Name | Result | Unit | Bio. Ref. Range | Method |
|-----------|--------|------|-----------------|--------|
|-----------|--------|------|-----------------|--------|

COMPLETE URINE EXAMINATION , URINE

PHYSICAL EXAMINATION

| | | | | |
|--------------|-------------|--|-------------|------------------|
| COLOUR | PALE YELLOW | | PALE YELLOW | Visual |
| TRANSPARENCY | CLEAR | | CLEAR | Visual |
| pH | 5.5 | | 5-7.5 | DOUBLE INDICATOR |
| SP. GRAVITY | 1.025 | | 1.002-1.030 | Bromothymol Blue |

BIOCHEMICAL EXAMINATION

| | | | | |
|------------------------|----------|--|----------|----------------------------|
| URINE PROTEIN | NEGATIVE | | NEGATIVE | PROTEIN ERROR OF INDICATOR |
| GLUCOSE | TRACE | | NEGATIVE | GLUCOSE OXIDASE |
| URINE BILIRUBIN | NEGATIVE | | NEGATIVE | AZO COUPLING REACTION |
| URINE KETONES (RANDOM) | NEGATIVE | | NEGATIVE | SODIUM NITRO PRUSSIDE |
| UROBILINOGEN | NORMAL | | NORMAL | MODIFIED EHRlich REACTION |
| BLOOD | NEGATIVE | | NEGATIVE | Peroxidase |
| NITRITE | NEGATIVE | | NEGATIVE | Diazotization |
| LEUCOCYTE ESTERASE | NEGATIVE | | NEGATIVE | LEUCOCYTE ESTERASE |

CENTRIFUGED SEDIMENT WET MOUNT AND MICROSCOPY

| | | | | |
|------------------|--------|------|------------------|------------|
| PUS CELLS | 2-3 | /hpf | 0-5 | Microscopy |
| EPITHELIAL CELLS | 1-2 | /hpf | <10 | MICROSCOPY |
| RBC | NIL | /hpf | 0-2 | MICROSCOPY |
| CASTS | NIL | | 0-2 Hyaline Cast | MICROSCOPY |
| CRYSTALS | ABSENT | | ABSENT | MICROSCOPY |

Result Rechecked



SIN No:UR2086766

| | |
|-------------------------------|--|
| Patient Name : Mr.ARUN VICTOR | Collected : 27/Mar/2023 10:11AM |
| Age/Gender : 38 Y 2 M 2 D/M | Received : 27/Mar/2023 01:00PM |
| UHID/MR No : CJPN.000084194 | Reported : 27/Mar/2023 01:47PM |
| Visit ID : CJPNOPV164596 | Status : Final Report |
| Ref Doctor : Dr.SELF | Sponsor Name : ARCOFEMI HEALTHCARE LIMITED |
| Emp/Auth/TPA ID : 76126 | |

DEPARTMENT OF CLINICAL PATHOLOGY

ARCOFEMI - MEDIWHEEL - FULL BODY ANNUAL PLUS MALE - 2D ECHO - PAN INDIA - FY2324

| Test Name | Result | Unit | Bio. Ref. Range | Method |
|------------------------------|-----------------|------|-----------------|----------|
| URINE GLUCOSE(POST PRANDIAL) | POSITIVE (++++) | | NEGATIVE | Dipstick |
| URINE GLUCOSE(FASTING) | POSITIVE + | | NEGATIVE | Dipstick |

*** End Of Report ***

Result/s to Follow:
PERIPHERAL SMEAR



DR. PRASHANTH. R
M.B.B.S, MD
Consultant Pathologist



Dr. Anita Shobha Flynn
M.B.B.S, MD(Pathology)
Consultant Pathologist



165 cm Male
89.0 kg

Apollo Clinic
J.P. Nagar
Bangalore

QRS : 84 ms
QT / QTcBaz : 362 / 425 ms
PR : 148 ms
P : 100 ms
RR / PP : 726 / 722 ms
P / QRS / T : 42 / 62 / 43 degrees

Normal sinus rhythm
Nonspecific ST and T wave abnormality
Abnormal ECG

Aravind
CE

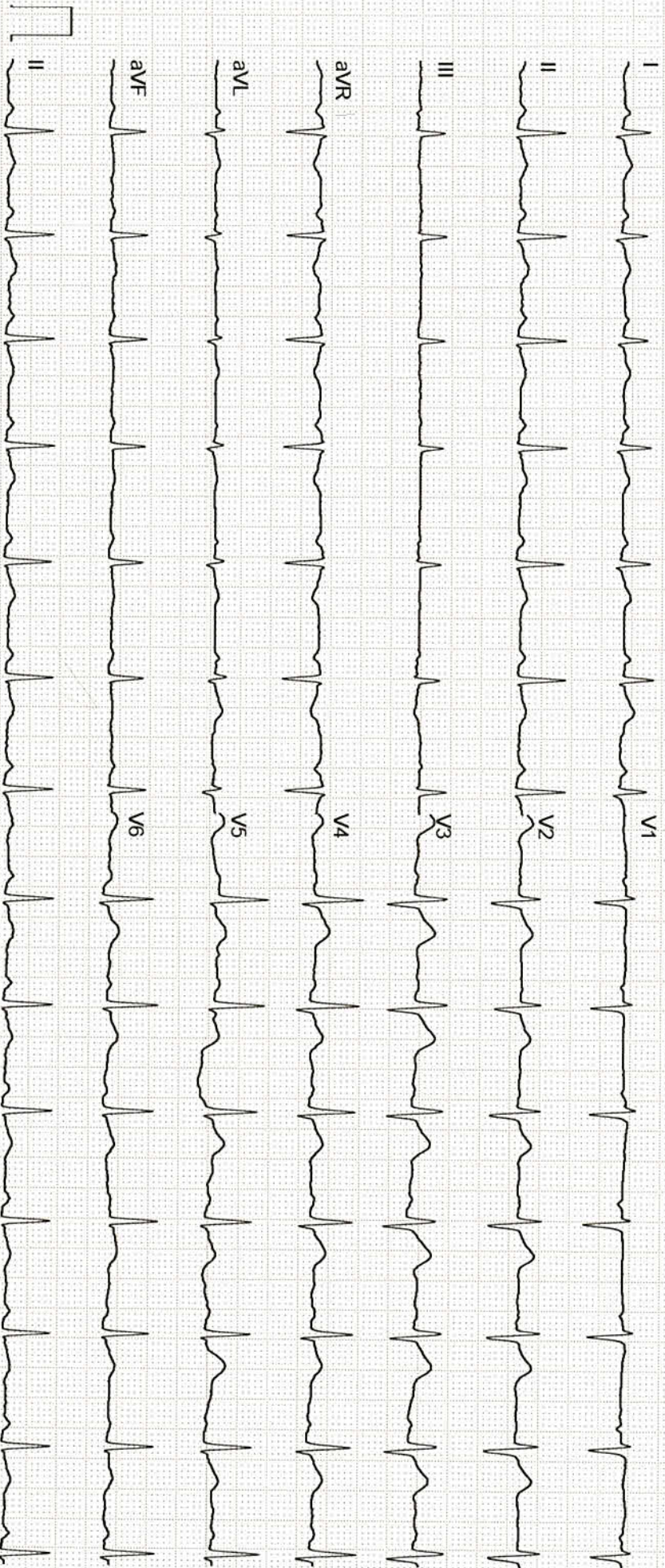

Unconfirmed



| | |
|-------------------------------|--|
| Patient Name : Mr.ARUN VICTOR | Collected : 27/Mar/2023 10:11AM |
| Age/Gender : 38 Y 2 M 2 D/M | Received : 27/Mar/2023 12:31PM |
| UHID/MR No : CJPN.0000084194 | Reported : 27/Mar/2023 02:58PM |
| Visit ID : CJPNOPV164596 | Status : Final Report |
| Ref Doctor : Dr.SELF | Sponsor Name : ARCOFEMI HEALTHCARE LIMITED |
| Emp/Auth/TPA ID : 76126 | |

DEPARTMENT OF HAEMATOLOGY

ARCOFEMI - MEDIWHEEL - FULL BODY ANNUAL PLUS MALE - 2D ECHO - PAN INDIA - FY2324

| Test Name | Result | Unit | Bio. Ref. Range | Method |
|-----------|--------|------|-----------------|--------|
|-----------|--------|------|-----------------|--------|

HEMOGRAM , WHOLE BLOOD-EDTA

| | | | | |
|-----------------------------|-------------|---------------|------------|--------------------------------|
| HAEMOGLOBIN | 14.5 | g/dL | 13-17 | Spectrophotometer |
| PCV | 44.20 | % | 40-50 | Electronic pulse & Calculation |
| RBC COUNT | 5.12 | Million/cu.mm | 4.5-5.5 | Electrical Impedance |
| MCV | 86 | fL | 83-101 | Calculated |
| MCH | 28.3 | pg | 27-32 | Calculated |
| MCHC | 32.8 | g/dL | 31.5-34.5 | Calculated |
| R.D.W | 14.8 | % | 11.6-14 | Calculated |
| TOTAL LEUCOCYTE COUNT (TLC) | 7,100 | cells/cu.mm | 4000-10000 | Electrical Impedance |

DIFFERENTIAL LEUCOCYTIC COUNT (DLC)

| | | | | |
|-------------|------|---|-------|----------------------|
| NEUTROPHILS | 57.6 | % | 40-80 | Electrical Impedance |
| LYMPHOCYTES | 31.4 | % | 20-40 | Electrical Impedance |
| EOSINOPHILS | 4.1 | % | 1-6 | Electrical Impedance |
| MONOCYTES | 6.8 | % | 2-10 | Electrical Impedance |
| BASOPHILS | 0.1 | % | <1-2 | Electrical Impedance |

ABSOLUTE LEUCOCYTE COUNT

| | | | | |
|-------------|--------|-------------|-----------|----------------------|
| NEUTROPHILS | 4089.6 | Cells/cu.mm | 2000-7000 | Electrical Impedance |
| LYMPHOCYTES | 2229.4 | Cells/cu.mm | 1000-3000 | Electrical Impedance |
| EOSINOPHILS | 291.1 | Cells/cu.mm | 20-500 | Electrical Impedance |
| MONOCYTES | 482.8 | Cells/cu.mm | 200-1000 | Electrical Impedance |
| BASOPHILS | 7.1 | Cells/cu.mm | 0-100 | Electrical Impedance |

PLATELET COUNT

| | | | | |
|----------------|--------|-------------|---------------|----------------------|
| PLATELET COUNT | 256000 | cells/cu.mm | 150000-410000 | Electrical impedance |
|----------------|--------|-------------|---------------|----------------------|

ERYTHROCYTE SEDIMENTATION RATE (ESR)

| | | | | |
|--------------------------------------|-----------|-------------------------|------|--------------------------|
| ERYTHROCYTE SEDIMENTATION RATE (ESR) | 17 | mm at the end of 1 hour | 0-15 | Modified Westgren method |
|--------------------------------------|-----------|-------------------------|------|--------------------------|

PERIPHERAL SMEAR

RBCs: are normocytic normochromic

WBCs: are normal in total number with normal distribution and morphology.

PLATELETS: appear adequate in number.

HEMOPARASITES: negative

IMPRESSION: NORMOCYTIC NORMOCHROMIC BLOOD PICTURE



Certificate No: MC-1004
NABL Accredited

| | |
|-------------------------------|--|
| Patient Name : Mr.ARUN VICTOR | Collected : 27/Mar/2023 10:11AM |
| Age/Gender : 38 Y 2 M 2 D/M | Received : 27/Mar/2023 12:31PM |
| UHID/MR No : CJPN.0000084194 | Reported : 27/Mar/2023 02:58PM |
| Visit ID : CJPNOPV164596 | Status : Final Report |
| Ref Doctor : Dr.SELF | Sponsor Name : ARCOFEMI HEALTHCARE LIMITED |
| Emp/Auth/TPA ID : 76126 | |

DEPARTMENT OF HAEMATOLOGY

ARCOFEMI - MEDIWHEEL - FULL BODY ANNUAL PLUS MALE - 2D ECHO - PAN INDIA - FY2324

| Test Name | Result | Unit | Bio. Ref. Range | Method |
|-----------|--------|------|-----------------|--------|
| | | | | |





| | |
|-------------------------------|--|
| Patient Name : Mr.ARUN VICTOR | Collected : 27/Mar/2023 10:11AM |
| Age/Gender : 38 Y 2 M 2 D/M | Received : 27/Mar/2023 12:31PM |
| UHID/MR No : CJPN.0000084194 | Reported : 27/Mar/2023 03:51PM |
| Visit ID : CJPNOPV164596 | Status : Final Report |
| Ref Doctor : Dr.SELF | Sponsor Name : ARCOFEMI HEALTHCARE LIMITED |
| Emp/Auth/TPA ID : 76126 | |

DEPARTMENT OF HAEMATOLOGY

ARCOFEMI - MEDIWHEEL - FULL BODY ANNUAL PLUS MALE - 2D ECHO - PAN INDIA - FY2324

| Test Name | Result | Unit | Bio. Ref. Range | Method |
|-----------|--------|------|-----------------|--------|
|-----------|--------|------|-----------------|--------|

BLOOD GROUP ABO AND RH FACTOR , WHOLE BLOOD-EDTA

| | | | | |
|------------------|----------|--|--|-----------------------------|
| BLOOD GROUP TYPE | O | | | Microplate Hemagglutination |
| Rh TYPE | Positive | | | Microplate Hemagglutination |





| | |
|-------------------------------|--|
| Patient Name : Mr.ARUN VICTOR | Collected : 27/Mar/2023 10:11AM |
| Age/Gender : 38 Y 2 M 2 D/M | Received : 27/Mar/2023 12:37PM |
| UHID/MR No : CJPN.0000084194 | Reported : 27/Mar/2023 03:51PM |
| Visit ID : CJPNOPV164596 | Status : Final Report |
| Ref Doctor : Dr.SELF | Sponsor Name : ARCOFEMI HEALTHCARE LIMITED |
| Emp/Auth/TPA ID : 76126 | |

DEPARTMENT OF BIOCHEMISTRY

ARCOFEMI - MEDIWHEEL - FULL BODY ANNUAL PLUS MALE - 2D ECHO - PAN INDIA - FY2324

| Test Name | Result | Unit | Bio. Ref. Range | Method |
|-----------|--------|------|-----------------|--------|
|-----------|--------|------|-----------------|--------|

| | | | | |
|--------------------------------------|------------|-------|--------|------------|
| GLUCOSE, FASTING , NAF PLASMA | 213 | mg/dL | 70-100 | HEXOKINASE |
|--------------------------------------|------------|-------|--------|------------|

Comment:

As per American Diabetes Guidelines

| Fasting Glucose Values in mg/d L | Interpretation |
|----------------------------------|----------------|
| <100 mg/dL | Normal |
| 100-125 mg/dL | Prediabetes |
| ≥126 mg/dL | Diabetes |

| | | | | |
|--|------------|-------|--------|------------|
| GLUCOSE, POST PRANDIAL (PP), 2 HOURS , NAF PLASMA | 273 | mg/dL | 70-140 | HEXOKINASE |
|--|------------|-------|--------|------------|

Comment:

It is recommended that FBS and PPBS should be interpreted with respect to their Biological reference ranges and not with each other.

Conditions which may lead to lower postprandial glucose levels as compared to fasting glucose levels may be due to reactive hypoglycemia, dietary meal content, duration or timing of sampling after food digestion and absorption, medications such as insulin preparations, sulfonylureas, amylin analogues, or conditions such as overproduction of insulin.

Ref: Marks medical biochemistry and clinical approach



| | |
|-------------------------------|--|
| Patient Name : Mr.ARUN VICTOR | Collected : 27/Mar/2023 10:11AM |
| Age/Gender : 38 Y 2 M 2 D/M | Received : 27/Mar/2023 12:37PM |
| UHID/MR No : CJPN.0000084194 | Reported : 27/Mar/2023 03:51PM |
| Visit ID : CJPNOPV164596 | Status : Final Report |
| Ref Doctor : Dr.SELF | Sponsor Name : ARCOFEMI HEALTHCARE LIMITED |
| Emp/Auth/TPA ID : 76126 | |

DEPARTMENT OF BIOCHEMISTRY

ARCOFEMI - MEDIWHEEL - FULL BODY ANNUAL PLUS MALE - 2D ECHO - PAN INDIA - FY2324

| Test Name | Result | Unit | Bio. Ref. Range | Method |
|---|-------------|-------|-----------------|------------|
| HBA1C, GLYCATED HEMOGLOBIN , <i>WHOLE BLOOD-EDTA</i> | 11.1 | % | | HPLC |
| ESTIMATED AVERAGE GLUCOSE (eAG) , <i>WHOLE BLOOD-EDTA</i> | 272 | mg/dL | | Calculated |

Comment:

Reference Range as per American Diabetes Association (ADA):

| REFERENCE GROUP | HBA1C IN % |
|-------------------------------|------------|
| NON DIABETIC ADULTS >18 YEARS | <5.7 |
| AT RISK (PREDIABETES) | 5.7 – 6.4 |
| DIAGNOSING DIABETES | ≥ 6.5 |
| DIABETICS | |
| · EXCELLENT CONTROL | 6 – 7 |
| · FAIR TO GOOD CONTROL | 7 – 8 |
| · UNSATISFACTORY CONTROL | 8 – 10 |
| · POOR CONTROL | >10 |

Note: Dietary preparation or fasting is not required.

1. A1C test should be performed at least two times a year in patients who are meeting treatment goals (and who have stable glycemic control).
2. Lowering A1C to below or around 7% has been shown to reduce microvascular and neuropathic complications of type 1 and type 2 diabetes. When mean annual HbA1c is <1.1 times ULN (upper limit of normal), renal and retinal complications are rare, but complications occur in >70% of cases when HbA1c is >1.7 times ULN.
3. Falsely low HbA1c (below 4%) may be observed in patients with clinical conditions that shorten erythrocyte life span or decrease mean erythrocyte age. HbA1c may not accurately reflect glycemic control when clinical conditions that affect erythrocyte survival are present. Fructosamine may be used as an alternate measurement of glycemic control





| | |
|-------------------------------|--|
| Patient Name : Mr.ARUN VICTOR | Collected : 27/Mar/2023 10:11AM |
| Age/Gender : 38 Y 2 M 2 D/M | Received : 27/Mar/2023 01:54PM |
| UHID/MR No : CJPN.0000084194 | Reported : 27/Mar/2023 11:32PM |
| Visit ID : CJPNOPV164596 | Status : Final Report |
| Ref Doctor : Dr.SELF | Sponsor Name : ARCOFEMI HEALTHCARE LIMITED |
| Emp/Auth/TPA ID : 76126 | |

DEPARTMENT OF BIOCHEMISTRY

ARCOFEMI - MEDIWHEEL - FULL BODY ANNUAL PLUS MALE - 2D ECHO - PAN INDIA - FY2324

| Test Name | Result | Unit | Bio. Ref. Range | Method |
|-----------|--------|------|-----------------|--------|
|-----------|--------|------|-----------------|--------|

LIPID PROFILE , SERUM

| | | | | |
|---------------------|-------------|-------|--------|----------------------------|
| TOTAL CHOLESTEROL | 168 | mg/dL | <200 | CHO-POD |
| TRIGLYCERIDES | 421 | mg/dL | <150 | GPO-POD |
| HDL CHOLESTEROL | 40 | mg/dL | 40-60 | Enzymatic Immunoinhibition |
| NON-HDL CHOLESTEROL | 128 | mg/dL | <130 | Calculated |
| LDL CHOLESTEROL | 105 | mg/dL | <100 | Calculated |
| VLDL CHOLESTEROL | 84.2 | mg/dL | <30 | Calculated |
| CHOL / HDL RATIO | 4.20 | | 0-4.97 | Calculated |

Comment:

Reference Interval as per National Cholesterol Education Program (NCEP) Adult Treatment Panel III Report.

| | Desirable | Borderline High | High | Very High |
|---------------------|--|-----------------|-----------|-----------|
| TOTAL CHOLESTEROL | < 200 | 200 - 239 | ≥ 240 | |
| TRIGLYCERIDES | <150 | 150 - 199 | 200 - 499 | ≥ 500 |
| LDL | Optimal < 100 Near Optimal 100-129 | 130 - 159 | 160 - 189 | ≥ 190 |
| HDL | ≥ 60 | | | |
| NON-HDL CHOLESTEROL | Optimal <130; Above Optimal 130-159 | 160-189 | 190-219 | >220 |

Measurements in the same patient can show physiological and analytical variations.

NCEP ATP III identifies non-HDL cholesterol as a secondary target of therapy in persons with high triglycerides.



| | |
|-------------------------------|--|
| Patient Name : Mr.ARUN VICTOR | Collected : 27/Mar/2023 04:17PM |
| Age/Gender : 38 Y 2 M 2 D/M | Received : 27/Mar/2023 04:17PM |
| UHID/MR No : CJPN.0000084194 | Reported : 27/Mar/2023 10:57PM |
| Visit ID : CJPNOPV164596 | Status : Final Report |
| Ref Doctor : Dr.SELF | Sponsor Name : ARCOFEMI HEALTHCARE LIMITED |
| Emp/Auth/TPA ID : 76126 | |

DEPARTMENT OF BIOCHEMISTRY

| Test Name | Result | Unit | Bio. Ref. Range | Method |
|---------------------------------------|---------------|-------|-----------------|--------------------------------|
| LDL CHOLESTEROL - (DIRECT LDL) | 105.00 | mg/dL | <100 | Enzymatic Selective Protection |





| | |
|-------------------------------|--|
| Patient Name : Mr.ARUN VICTOR | Collected : 27/Mar/2023 10:11AM |
| Age/Gender : 38 Y 2 M 2 D/M | Received : 27/Mar/2023 01:54PM |
| UHID/MR No : CJPN.0000084194 | Reported : 27/Mar/2023 04:17PM |
| Visit ID : CJPNOPV164596 | Status : Final Report |
| Ref Doctor : Dr.SELF | Sponsor Name : ARCOFEMI HEALTHCARE LIMITED |
| Emp/Auth/TPA ID : 76126 | |

DEPARTMENT OF BIOCHEMISTRY

ARCOFEMI - MEDIWHEEL - FULL BODY ANNUAL PLUS MALE - 2D ECHO - PAN INDIA - FY2324

| Test Name | Result | Unit | Bio. Ref. Range | Method |
|-----------|--------|------|-----------------|--------|
|-----------|--------|------|-----------------|--------|

LIVER FUNCTION TEST (LFT) , SERUM

| | | | | |
|---------------------------------------|-------------|-------|---------|--------------------|
| BILIRUBIN, TOTAL | 0.69 | mg/dL | 0.3-1.2 | DPD |
| BILIRUBIN CONJUGATED (DIRECT) | 0.08 | mg/dL | <0.2 | DPD |
| BILIRUBIN (INDIRECT) | 0.61 | mg/dL | 0.0-1.1 | Dual Wavelength |
| ALANINE AMINOTRANSFERASE (ALT/SGPT) | 22 | U/L | <50 | IFCC |
| ASPARTATE AMINOTRANSFERASE (AST/SGOT) | 15.0 | U/L | <50 | IFCC |
| ALKALINE PHOSPHATASE | 88.00 | U/L | 30-120 | IFCC |
| PROTEIN, TOTAL | 6.39 | g/dL | 6.6-8.3 | Biuret |
| ALBUMIN | 3.84 | g/dL | 3.5-5.2 | BROMO CRESOL GREEN |
| GLOBULIN | 2.55 | g/dL | 2.0-3.5 | Calculated |
| A/G RATIO | 1.51 | | 0.9-2.0 | Calculated |





| | |
|-------------------------------|--|
| Patient Name : Mr.ARUN VICTOR | Collected : 27/Mar/2023 10:11AM |
| Age/Gender : 38 Y 2 M 2 D/M | Received : 27/Mar/2023 01:54PM |
| UHID/MR No : CJPN.0000084194 | Reported : 27/Mar/2023 04:17PM |
| Visit ID : CJPNOPV164596 | Status : Final Report |
| Ref Doctor : Dr.SELF | Sponsor Name : ARCOFEMI HEALTHCARE LIMITED |
| Emp/Auth/TPA ID : 76126 | |

DEPARTMENT OF BIOCHEMISTRY

ARCOFEMI - MEDIWHEEL - FULL BODY ANNUAL PLUS MALE - 2D ECHO - PAN INDIA - FY2324

| Test Name | Result | Unit | Bio. Ref. Range | Method |
|-----------|--------|------|-----------------|--------|
|-----------|--------|------|-----------------|--------|

RENAL PROFILE/RENAL FUNCTION TEST (RFT/KFT) , SERUM

| | | | | |
|-----------------------|-------|--------|-------------|--------------------------|
| CREATININE | 0.76 | mg/dL | 0.72 – 1.18 | JAFFE METHOD |
| UREA | 27.00 | mg/dL | 17-43 | GLDH, Kinetic Assay |
| BLOOD UREA NITROGEN | 12.6 | mg/dL | 8.0 - 23.0 | Calculated |
| URIC ACID | 4.21 | mg/dL | 3.5–7.2 | Uricase PAP |
| CALCIUM | 9.00 | mg/dL | 8.8-10.6 | Arsenazo III |
| PHOSPHORUS, INORGANIC | 3.25 | mg/dL | 2.5-4.5 | Phosphomolybdate Complex |
| SODIUM | 137 | mmol/L | 136–146 | ISE (Indirect) |
| POTASSIUM | 3.8 | mmol/L | 3.5–5.1 | ISE (Indirect) |
| CHLORIDE | 102 | mmol/L | 101–109 | ISE (Indirect) |





| | |
|-------------------------------|--|
| Patient Name : Mr.ARUN VICTOR | Collected : 27/Mar/2023 10:11AM |
| Age/Gender : 38 Y 2 M 2 D/M | Received : 27/Mar/2023 01:54PM |
| UHID/MR No : CJPN.0000084194 | Reported : 27/Mar/2023 04:17PM |
| Visit ID : CJPNOPV164596 | Status : Final Report |
| Ref Doctor : Dr.SELF | Sponsor Name : ARCOFEMI HEALTHCARE LIMITED |
| Emp/Auth/TPA ID : 76126 | |

DEPARTMENT OF BIOCHEMISTRY

ARCOFEMI - MEDIWHEEL - FULL BODY ANNUAL PLUS MALE - 2D ECHO - PAN INDIA - FY2324

| Test Name | Result | Unit | Bio. Ref. Range | Method |
|--|--------|------|-----------------|--------|
| GAMMA GLUTAMYL TRANSPEPTIDASE (GGT) , SERUM | 54.00 | U/L | <55 | IFCC |





| | |
|-------------------------------|--|
| Patient Name : Mr.ARUN VICTOR | Collected : 27/Mar/2023 10:11AM |
| Age/Gender : 38 Y 2 M 2 D/M | Received : 27/Mar/2023 01:52PM |
| UHID/MR No : CJPN.0000084194 | Reported : 27/Mar/2023 02:57PM |
| Visit ID : CJPNOPV164596 | Status : Final Report |
| Ref Doctor : Dr.SELF | Sponsor Name : ARCOFEMI HEALTHCARE LIMITED |
| Emp/Auth/TPA ID : 76126 | |

DEPARTMENT OF IMMUNOLOGY

ARCOFEMI - MEDIWHEEL - FULL BODY ANNUAL PLUS MALE - 2D ECHO - PAN INDIA - FY2324

| Test Name | Result | Unit | Bio. Ref. Range | Method |
|-----------|--------|------|-----------------|--------|
|-----------|--------|------|-----------------|--------|

THYROID PROFILE (TOTAL T3, TOTAL T4, TSH) , SERUM

| | | | | |
|-----------------------------------|-------|--------|------------|------|
| TRI-IODOTHYRONINE (T3, TOTAL) | 1.14 | ng/mL | 0.7-2.04 | CLIA |
| THYROXINE (T4, TOTAL) | 11.28 | µg/dL | 6.09-12.23 | CLIA |
| THYROID STIMULATING HORMONE (TSH) | 2.664 | µIU/mL | 0.34-5.60 | CLIA |

Comment:

Serum TSH concentrations exhibit a diurnal variation with the peak occurring during the night and the nadir occurring between 10 a.m. and 4 p.m. In primary hypothyroidism, thyroid-stimulating hormone (TSH) levels will be elevated. In primary hyperthyroidism, TSH levels will be low. Elevated or low TSH in the context of normal free thyroxine is often referred to as subclinical hypo- or hyperthyroid-ism, respectively. Physiological rise in Total T3 / T4 levels is seen in pregnancy and in patients on steroid therapy.

Recommended test for T3 and T4 is unbound fraction or free levels as it is metabolically active.

Note:

| For pregnant females | Bio Ref Range for TSH in uIU/ml (As per American Thyroid Association) |
|----------------------|---|
| First trimester | 0.1 - 2.5 |
| Second trimester | 0.2 – 3.0 |
| Third trimester | 0.3 – 3.0 |





| | |
|-------------------------------|--|
| Patient Name : Mr.ARUN VICTOR | Collected : 27/Mar/2023 10:10AM |
| Age/Gender : 38 Y 2 M 2 D/M | Received : 27/Mar/2023 01:00PM |
| UHID/MR No : CJPN.0000084194 | Reported : 27/Mar/2023 01:55PM |
| Visit ID : CJPNOPV164596 | Status : Final Report |
| Ref Doctor : Dr.SELF | Sponsor Name : ARCOFEMI HEALTHCARE LIMITED |
| Emp/Auth/TPA ID : 76126 | |

DEPARTMENT OF CLINICAL PATHOLOGY

ARCOFEMI - MEDIWHEEL - FULL BODY ANNUAL PLUS MALE - 2D ECHO - PAN INDIA - FY2324

| Test Name | Result | Unit | Bio. Ref. Range | Method |
|-----------|--------|------|-----------------|--------|
|-----------|--------|------|-----------------|--------|

COMPLETE URINE EXAMINATION , URINE

PHYSICAL EXAMINATION

| | | | | |
|--------------|-------------|--|-------------|------------------|
| COLOUR | PALE YELLOW | | PALE YELLOW | Visual |
| TRANSPARENCY | CLEAR | | CLEAR | Visual |
| pH | 5.5 | | 5-7.5 | DOUBLE INDICATOR |
| SP. GRAVITY | 1.025 | | 1.002-1.030 | Bromothymol Blue |

BIOCHEMICAL EXAMINATION

| | | | | |
|------------------------|----------|--|----------|----------------------------|
| URINE PROTEIN | NEGATIVE | | NEGATIVE | PROTEIN ERROR OF INDICATOR |
| GLUCOSE | TRACE | | NEGATIVE | GLUCOSE OXIDASE |
| URINE BILIRUBIN | NEGATIVE | | NEGATIVE | AZO COUPLING REACTION |
| URINE KETONES (RANDOM) | NEGATIVE | | NEGATIVE | SODIUM NITRO PRUSSIDE |
| UROBILINOGEN | NORMAL | | NORMAL | MODIFIED EHRlich REACTION |
| BLOOD | NEGATIVE | | NEGATIVE | Peroxidase |
| NITRITE | NEGATIVE | | NEGATIVE | Diazotization |
| LEUCOCYTE ESTERASE | NEGATIVE | | NEGATIVE | LEUCOCYTE ESTERASE |

CENTRIFUGED SEDIMENT WET MOUNT AND MICROSCOPY

| | | | | |
|------------------|--------|------|------------------|------------|
| PUS CELLS | 2-3 | /hpf | 0-5 | Microscopy |
| EPITHELIAL CELLS | 1-2 | /hpf | <10 | MICROSCOPY |
| RBC | NIL | /hpf | 0-2 | MICROSCOPY |
| CASTS | NIL | | 0-2 Hyaline Cast | MICROSCOPY |
| CRYSTALS | ABSENT | | ABSENT | MICROSCOPY |

Result Rechecked





| | |
|-------------------------------|--|
| Patient Name : Mr.ARUN VICTOR | Collected : 27/Mar/2023 10:11AM |
| Age/Gender : 38 Y 2 M 2 D/M | Received : 27/Mar/2023 01:00PM |
| UHID/MR No : CJPN.0000084194 | Reported : 27/Mar/2023 01:47PM |
| Visit ID : CJPNOPV164596 | Status : Final Report |
| Ref Doctor : Dr.SELF | Sponsor Name : ARCOFEMI HEALTHCARE LIMITED |
| Emp/Auth/TPA ID : 76126 | |

DEPARTMENT OF CLINICAL PATHOLOGY



ARCOFEMI - MEDIWHEEL - FULL BODY ANNUAL PLUS MALE - 2D ECHO - PAN INDIA - FY2324

| Test Name | Result | Unit | Bio. Ref. Range | Method |
|------------------------------|-----------------|------|-----------------|----------|
| URINE GLUCOSE(POST PRANDIAL) | POSITIVE (++++) | | NEGATIVE | Dipstick |
| URINE GLUCOSE(FASTING) | POSITIVE + | | NEGATIVE | Dipstick |

***** End Of Report *****

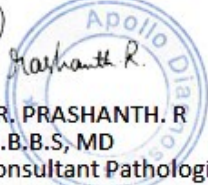
Result/s to Follow:
PERIPHERAL SMEAR



DR. PRASHANTH. R
M.B.B.S, MD
Consultant Pathologist



Dr.Anita Shobha Flynn
M.B.B.S,MD(Pathology)
Consultant Pathologist



Patient Name : Mr. ARUN VICTOR

Age/Gender : 38 Y/M

UHID/MR No. : CJPN.0000084194

OP Visit No : CJPNOPV164596

Sample Collected on :

Reported on : 27-03-2023 11:25

LRN# : RAD1960706

Specimen :

Ref Doctor : SELF

Emp/Auth/TPA ID : 76126

DEPARTMENT OF RADIOLOGY

ULTRASOUND - WHOLE ABDOMEN

LIVER : Normal in size and increased in echotexture. No focal lesion seen.

No intra hepatic biliary / venous radicular dilation.

CBD and Main Portal vein appear normal.PV-12mm.

GALL BLADDER : Well distended. Normal in internal contents. Wall Thickness is normal.

SPLEEN : Normal in size and echotexture. No focal lesion was seen.

PANCREAS : Appeared normal to the visualized extent.

KIDNEYS : Both kidneys are normal in size, shape and outlines Cortico medullary delineation is maintained. No Hydronephrosis / No calculi.

Right kidney measures: 11.2 x 1.9cm.

Left kidney measures : 12.0 x 2.1 cm.

URINARY BLADDER : Well distended. Normal in internal contents. Wall thickness is normal.

PROSTATE: Normal in size and echotexture.

Prostate measures : 2.9 x 3.0 x 2.5cms. Volume- 14cc.

No free fluid is seen in the peritoneum. No lymphadenopathy.

IMPRESSION : GRADE I FATTY LIVER OTHERWISE NORMAL STUDY .

Patient Name : Mr. ARUN VICTOR

Age/Gender : 38 Y/M

(The sonography findings should always be considered in correlation with the clinical and other investigation finding where applicable.) It is only a professional opinion, Not valid for medico legal purpose.

Dr. KUSUMA JAYARAM
MBBS,DMRD
Radiology

Patient Name : Mr. ARUN VICTOR

Age/Gender : 38 Y/M

UHID/MR No. : CJPN.0000084194

OP Visit No : CJPNOPV164596

Sample Collected on :

Reported on : 27-03-2023 10:08

LRN# : RAD1960706

Specimen :

Ref Doctor : SELF

Emp/Auth/TPA ID : 76126

DEPARTMENT OF RADIOLOGY

X-RAY CHEST PA

Both lung fields and hila are normal .

No obvious active pleuro-parenchymal lesion seen .

Both costophrenic and cardiophrenic angles are clear .

Both diaphragms are normal in position and contour .

Thoracic wall and soft tissues appear normal.

CONCLUSION :

No obvious abnormality seen.

Dr. KUSUMA JAYARAM

MBBS,DMRD

Radiology

Name : Mr. ARUN VICTOR

Age: 38 Y

Sex: M

UHID: CJP.N.0000084194



OP Number: CJPNOVPV164596

Bill No : CJP.N-OCR-63090

Date : 27.03.2023 09:49

Address : BLR

 Plan : ARCOFEMI MEDIWHEEL MALE AHC CREDIT PAN
 INDIA OP AGREEMENT

| Sno | Service Type/ServiceName | Department |
|-----|--|------------|
| 1 | ARCOFEMI - MEDIWHEEL - FULL BODY ANNUAL PLUS MALE - 2D ECHO - PAN INDIA - FY2324 | |
| 1 | URINE GLUCOSE(FASTING) | |
| 2 | GAMMA GLUTAMYL TRANSFERASE (GGT) | |
| 3 | HbA1c, GLYCATED HEMOGLOBIN | |
| 4 | 2 D ECHO | |
| 5 | LIVER FUNCTION TEST (LFT) | |
| 6 | X-RAY CHEST PA | |
| 7 | GLUCOSE, FASTING | |
| 8 | HEMOGRAM + PERIPHERAL SMEAR | |
| 9 | ENT CONSULTATION <i>5</i> | |
| 10 | FITNESS BY GENERAL PHYSICIAN | |
| 11 | DIET CONSULTATION | |
| 12 | COMPLETE URINE EXAMINATION | |
| 13 | URINE GLUCOSE(POST PRANDIAL) | |
| 14 | PERIPHERAL SMEAR | |
| 15 | ECG | |
| 16 | BLOOD GROUP ABO AND RH FACTOR | |
| 17 | LIPID PROFILE | |
| 18 | BODY MASS INDEX (BMI) | |
| 19 | OPHTHAL BY GENERAL PHYSICIAN <i>-3.</i> | |
| 20 | RENAL PROFILE/RENAL FUNCTION TEST (RFT/KFT) | |
| 21 | ULTRASOUND - WHOLE ABDOMEN | |
| 22 | THYROID PROFILE (TOTAL T3, TOTAL T4, TSH) | |
| 23 | DENTAL CONSULTATION <i>-22</i> | |
| 24 | GLUCOSE, POST PRANDIAL (PP), 2 HOURS (POST MEAL) <i>12:40 pm</i> | |

BP - 133/88 mmHg

WB - 89.2 kg

HB - 165 cm

waist - 107 cm

Hip - 100 cm

PR - 97 bpm

27/03/2023

Arun Victor,
38/Male.

O/E

Health check

No ENT complaints

Tht good denture hygiene.

Ears / Nose / NAD

Review sas

Tabacco
Chewee

5-6 years

Ex-Smoker

Dr. Swathi

Arun Victor,

9986112259.

38y.

22/03/23

| | | | |
|----------|----------|--------|----------------|
| Height : | Weight : | BMI : | Waist Circum : |
| Temp : | Pulse : | Resp : | B.P : |

General Examination / Allergies
History

Clinical Diagnosis & Management Plan

$\begin{matrix} \text{R} & \text{L} \\ \text{6/6} & \text{6/6} \\ \text{N}_s & \text{N}_s \end{matrix}$

Sub correction $\begin{matrix} \text{R} & \text{L} \\ \text{plano} & \text{plano} \\ \text{6/6} & \text{6/6} \\ \text{N}_s & \text{N}_s \end{matrix}$

Color vision - Normal (Bt).

Follow up date:

Doctor Signature

NAME: Mr. ARUN VICTOR

AGE: 38 YRS/M

DATE : 27/03/2023

CJPN : 84194

2D ECHO WITH COLOR DOPPLER

Ao Diam : 3.4cm , LA Diam : 3.3cm,
IVSd : 1.0cm , IVSs:1.5cm, LVIDd : 5.1cm , LVIDs : 3.4cm LVPWd :1.3cm ,
LVPWS : 1.5cm , EF – 61% , FS – 33% , RVIDd – 1.4cm

2DVALVES

MITRAL VALVE -----: NORMAL
TRICUSPID VALVE-----: NORMAL
AORTIC VALVE-----: NORMAL
PULMONARY VALVE-----: NORMAL

CHAMBERS

LEFT ATRIUM-----: NORMAL
RIGHT ATRIUM-----: NORMAL
LEFT VENTRICULAR-----: NORMAL
RIGHT VENTRICULAR---:NORMAL

DOPPLER

MV E Vel---- : 0.4m/s , MV A Vel : 0.3m/s
TRICUSPID VALVE : NORMAL
PERICARDIUM-----: NORMAL
CLOT/VEGETATION----- : NIL

IMPRESSION

NORMAL VALVES AND CHAMBERS
NORMAL LV SYSTOLIC FUNCTION
NO CLOT /VEGETATION/EFFUSION/PAH
NO REGIONAL WALL MOTION ABNORMALITIES



DR. SHILPA JAYAPRAKASH, MD,DM
CONSULTANT CARDIOLOGIST

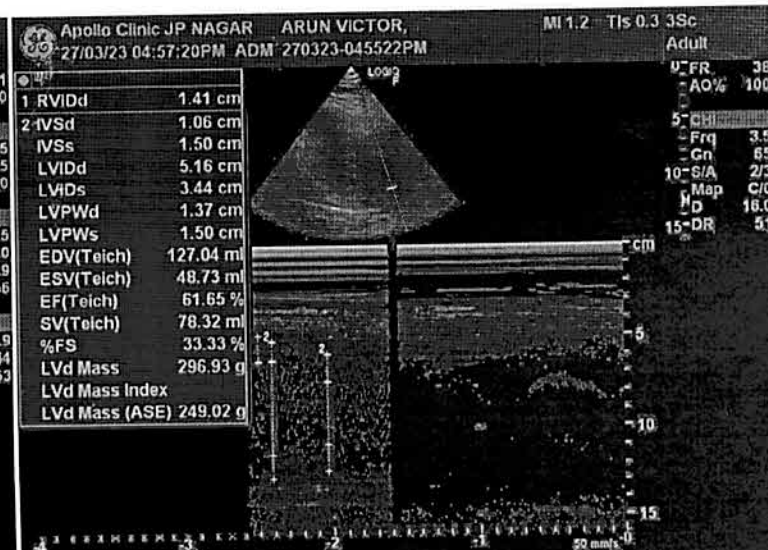
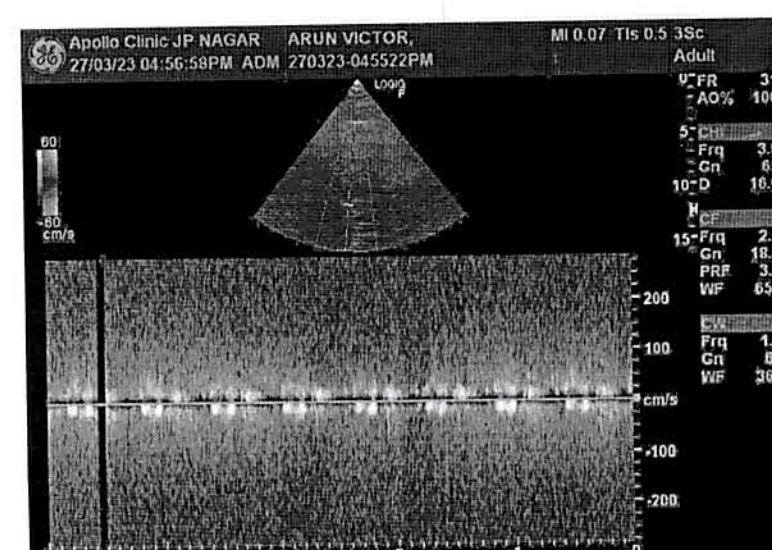
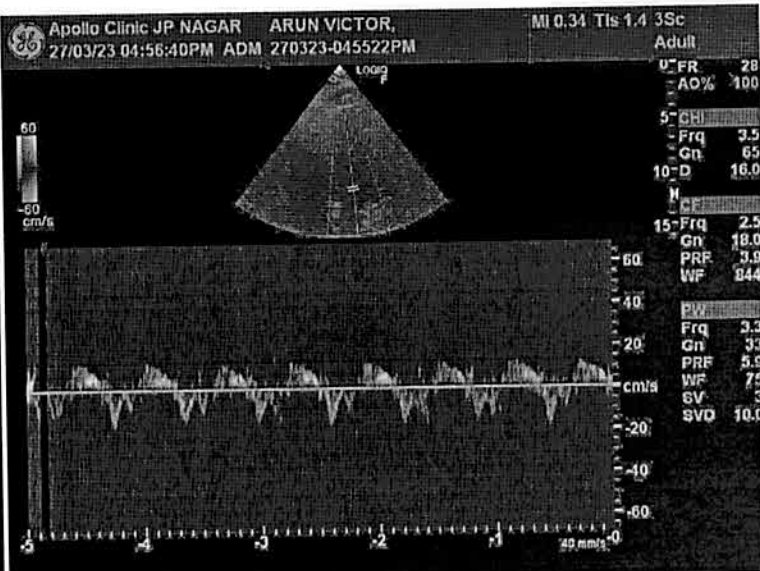
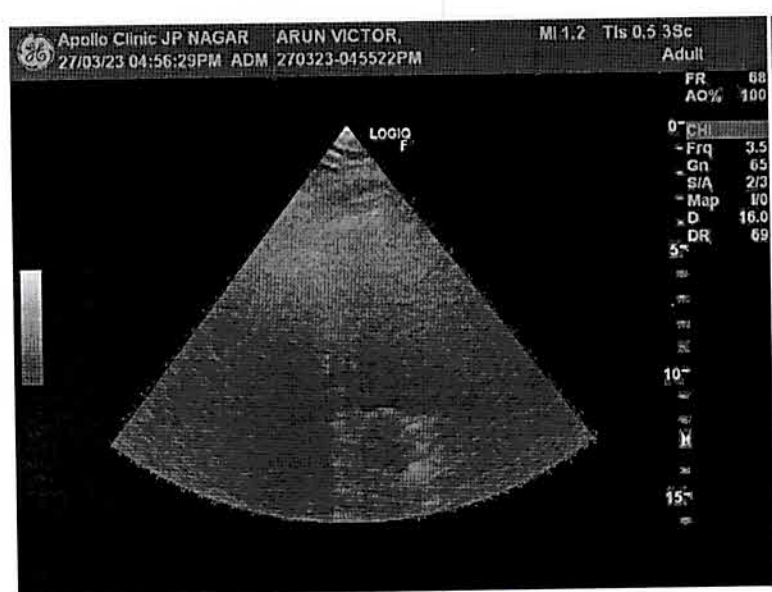
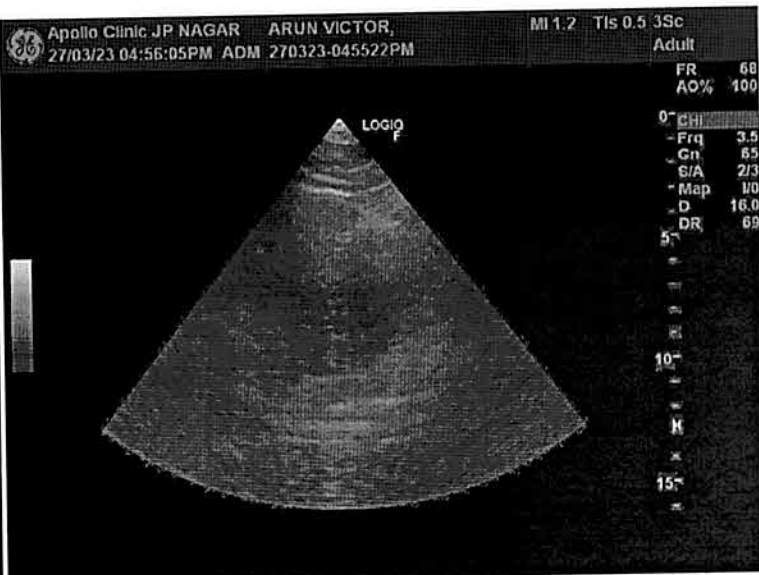
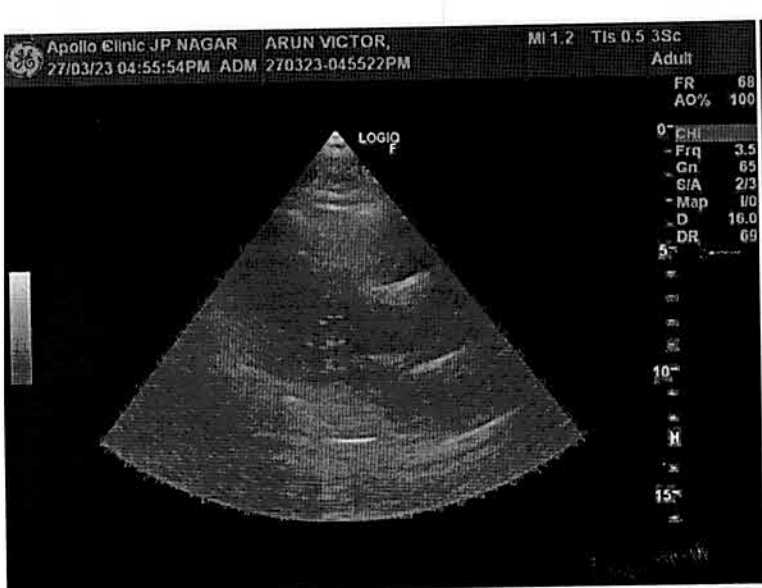



Bill Of Supply

Name : Mr. ARUN VICTOR
 Age/Gender : 38 Y M
 Contact No : +919986117759
 Address : BLR
 UHID : CJPN.0000084194
 Corporate Name : ARCOFEMI HEALTHCARE LIMITED
 Plan : ARCOFEMI MEDIWHEEL MALE AHC CREDIT PAN INDIA OP AGREEMENT

Bill No : CJPN-OCR-63090
 Bill/Reg Date : 27.03.2023 09:49
 Referred by : SELF
 Center : JP Nagar
 Emp No/Auth Code : 76126

| # | Department | Description Of Service | SAC Code | Qty | Rate | Gross Value | Discount | CGST Rate | CGST Amt | SGST/UTGST Rate | SGST/UTGST Amt | Net Value |
|---|-----------------|--|----------|-----|----------|-------------|----------|-----------|----------|-----------------|----------------|-----------|
| 1 | Package Charges | ARCOFEMI - MEDIWHEEL - FULL BODY ANNUAL PLUS MALE - 2D ECHO - PAN INDIA - FY2324 | 999312 | 1 | 2,000.00 | 2,000.00 | 0.00 | 0.00 | 0.00 | 0.00 | 0.00 | 2,000.00 |

Bill Amount: 2,000.00
Total Discount: 0.00

You can download your report from "www.apolloclinic.com" Enter user name as CJPNOPV164596 and password as 784959

Please log on to AskApollo.com for booking Appointments

Apollo Health and Lifestyle Limited

(CIN - U85110TG2000PLC115819)
 Regd. Office: #7-1-617/A, 615 & 616, Imperial Towers, 7th Floor : Ameerpet, Hyderabad 500038, Telangana, |
 www.apollohl.com | Email ID: enquiry@apollohl.com, Ph No: 040-4904 7777, Fax No: 4904 7744

APOLLO CLINICS NETWORK

Telangana: **Hyderabad** (AS Rao Nagar | Charada Nagar | Kondapur | Nallakunta | Nizampet | Manikonda | Uppal) | Andhra Pradesh: **Vizag** (Seethamma Peta) | Karnataka: **Bangalore** (Basavanagudi | Bellandur | Electronics City | HSR Layout | Indira Nagar | JP Nagar | Kundalahalli | Koramangala | Sarjapur Road) | Mysore (VV Mohalla) | Tamil Nadu: **Chennai** (Annamalai | Kotturpuram) | T. Nagar | Valasaravakkam | Velachery | Maharashtra: **Pune** (Aundh | Nigdi Pradhikaran | Viman Nagar | Wanowrie | Kharadi) | Uttar Pradesh: **Ghaziabad** (Indrapuram)

GSTIN: 29AADCA0733E1Z3

Address:

22, 23, 24, 25/101/3, 5rce Rama Layout,
 BNR Complex, OPP. RBI Layout, JP Nagar,
 7th Phase, Bengaluru, Karnataka

 **1860 500 7788**



To,

The Coordinator,
Mediwheel (Arcofemi Healthcare Limited)
Helpline number: 011- 41195959

Dear Sir / Madam,

Sub: Annual Health Checkup for the employees of Bank of Baroda

This is to inform you that the following spouse of our employee wishes to avail the facility of Cashless Annual Health Checkup provided by you in terms of our agreement.

| PARTICULARS OF HEALTH CHECK UP BENEFICIARY | |
|---|--------------------------|
| NAME | ARUN VICTOR |
| DATE OF BIRTH | 25-01-1985 |
| PROPOSED DATE OF HEALTH CHECKUP FOR EMPLOYEE SPOUSE | 27-03-2023 |
| BOOKING REFERENCE NO. | 22M76126100052548S |
| SPOUSE DETAILS | |
| EMPLOYEE NAME | MRS. ROSELIN STELLA |
| EMPLOYEE EC NO. | 76126 |
| EMPLOYEE DESIGNATION | SINGLE WINDOW OPERATOR A |
| EMPLOYEE PLACE OF WORK | BANGALORE,JAYANAGAR DB |
| EMPLOYEE BIRTHDATE | 10-02-1989 |

This letter of approval / recommendation is valid if submitted along with copy of the Bank of Baroda employee id card. This approval is valid from **24-03-2023** till **31-03-2023**.The list of medical tests to be conducted is provided in the annexure to this letter. Please note that the said health checkup is a **cashless facility** as per our tie up arrangement. We request you to attend to the health checkup requirement of our employee's spouse and accord your top priority and best resources in this regard. The EC Number and the booking reference number as given in the above table shall be mentioned in the invoice, invariably.

We solicit your co-operation in this regard.

Yours faithfully,

Sd/-

Chief General Manager
HRM Department
Bank of Baroda

(Note: This is a computer generated letter. No Signature required. For any clarification, please contact Mediwheel (Arcofemi Healthcare Limited))



ಭಾರತ ಸರ್ಕಾರ
Government of India



ಭಾರತೀಯ ವಿಶಿಷ್ಟ ಗುರುತು ಪ್ರಾಧಿಕಾರ
Unique Identification Authority of India

ನೋಂದಾವಣಿ ಕ್ರಮ ಸಂಖ್ಯೆ / Enrollment No.: 2086/13412/02296

To
ಅರುಣ್ ವಿಕಟರ್
Arun Victor
C/O L Anand,
#1266, Anjanapura BDA Layout,
Kembathahalli 11th Block Further Extension,
VTC: Bangalore South,
PO: Goltigere,
Sub District: Bangalore South, District: Bengaluru,
State: Karnataka,
PIN Code: 560083,
Mobile: 9986117759

23/01/2013

191822318

ME918223189FH

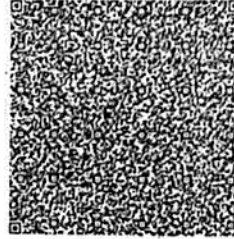

ನಿಮ್ಮ ಆಧಾರ್ ಸಂಖ್ಯೆ / Your Aadhaar No. :

3103 4452 1248

ನನ್ನ ಆಧಾರ್, ನನ್ನ ಗುರುತು



ಭಾರತ ಸರ್ಕಾರ

Government of India



ಅರುಣ್ ವಿಕಟರ್
Arun Victor
ಜನ್ಮ ದಿನಾಂಕ / DOB : 25/01/1985
ಪುರುಷ / Male

3103 4452 1248

ನನ್ನ ಆಧಾರ್ ನನ್ನ ಗುರುತು

23/01/2013