



18 Mar 2023 07:23:23
284° W

Srinivas Nagar
Anantapur
Andhra Pradesh
Altitude:280.7m



AMRUTHA SAI DIAGNOSTIC CENTRE



Cell: 868 898 4900, 9966 77 4621

email: amruthasailab@gmail.com

ISO.9001:2015 Certificate Number: Q91864141412

Name :- Mrs Y Mahdavi Latha

Age/Sex :- 32 Y/Female

Date :- 18-03-2023

Ref.by :- Mediwheel (BOB)

ID.No:- D2/2023, BOBE 32934, , BC-58529

EMPLOYEE MEDICAL CHEK UP FORM

Physical Examination :-

Height :- 156 cms. Weight :- 60 kgs.

Abdomen (CMS) : 86cms Chest Expir(CMS):-70
Chest Insp(CMS) : 75

Body mass index(BMI) :- 24.7

Pulse Rate :- 72 minute. (Regular / Abnormal)

Skin :- Normal Open Lesions :- Nil

Oral Hygeine : - Rash

Personal History :-

Smoking :- Yes/No

Alcohol sim :- Yes/No

Diabetes :- Yes/No

Allergy :- Yes/No

BP :- 120/80 mm/hg

Nails :- Normal

Complaints if Any :- Pygid since 8 years diagnosis
TAS, Thyromover 62.5 u

Family History :- Nil

Complaints if Any :- Nil

Systemic Examination (Abnormality - if Yes Please Explain) :-

CVS - Yes / No

CNS - Yes/ No

Gi Tract - Yes/No

Abdomen - Yes/ No

Respiratory Tract - Yes/ No

INVESTIGATIONS : (N= Normal, R= See Report)

Complete Blood Picture With ESR = Normal

Complete Urine Examination = Normal

FBS, PLBS = Normal

Colour Vision = Normal

USG = Normal

Chest X-Ray = Normal

* ECG = Normal

* SGPT = Normal

* Cholesterol = Normal

* Eye&ENT Examination = Normal

* 2D ECHO = Normal

* Stool R/E = Normal

Diagnosis (If Any) :- Nil

RECOMMENDATIONS / IMPRESION :- Nil

Dr. V. Narayanappa,

M.B.B.S,FCGP.

PHYSICIAN SIGNATURE
PHYSICIAN & SURGEON

Regd.No. 88543.

Authorised Doctor,
For State Bank of India
ANANTAPUR.

Under AP Govt. Regd. Diagnostic Centre R.No.98/2012-2013

Genuineness is our gene



AMRUTHA SAI DIAGNOSTIC CENTRE



Cell: 868 898 4900, 9966 77 4621

email: amruthasailab@gmail.com

ISO.9001:2015 Certificate Number: Q91864141412

Patient Name : Mrs Y Madhavi Latha

Sex: Female Age : 32 Yrs

Id.No : 01/23

Bill Date : 18-03-2023

Report Date : 18-03-2023

Ref. by : BOB Health Check up

Address : A T P

LAB REPORT

Blood For :-

Parameter	Findings	Reference Range
Complete Haemogram (CBP) :-		
Haemoglobin % (C M G)	: 10.0 gm %	F : 11.0- 16.0 gms %
Total WBC Count	: 5600 ce/cu mm	A : 4000 - 11000 ce/cu mm
Differential WBC Count	: Neutrophils - 52 % Lymphocytes - 38 % Eosinophils - 06 % Monocytes - 04 % Basophils - 00 %	45 - 65 % 25 - 45 % 01 - 06 % 02 - 08 % 00 - 01 %
E S R (Westergren Method)	: 28 mm/ 1 hr	F : 02 - 20 mm/ 1 hr
RBC Count	: 3.8 mill/cu mm	F : 3.5 - 5.5 mill/cu mm
Platelet Count	: 2.7 Lach/cu mm	1.5 - 4.0 Lach/cu mm
Packed Cell Volume (PCV)	: 35.1 %	F : 36 - 47 %
Mean Corpuscular Volume (MCV)	: 82.6 fl	82 - 92 fl
Mean Corpuscular Haemoglobin (MCH)	: 27.5 pg	27 - 32 pg
Mean Corpuscular Haemoglobin Concentration (MCHC)	: 30.6 %	32 - 36 %
Blood Group & Rh Type	: "O" Positive(+Ve)	

TEST NAME	METHOD	VALUE	UNITS
GLYCOSYLATED HAEMOGLOBIN (Hb A1 c) %	TURBIDOMETRY	5.63	%

Reference Range :-

BELOW 6.0 %	- NORMAL VALUE
6.0 % - 7.0 %	- GOOD CONTROL
7.0 % - 8.0 %	- FAIR CONTROL
8.0 % - 10.0 %	- UNSATISFACTORY CONTROL
ABOVE 10.0 %	- POOR CONTROL

@ Suggested clinical Correlation, If there is need, kindly discuss.

S. Vijaya Lakshmi
LAB IN CHARGE
S. Vijaya Lakshmi
M.Sc (Biochemistry)

Under AP Govt. Regd. Diagnostic Centre R.No.98/2012-2013

Genuineness is our gene



AMRUTHA SAI DIAGNOSTIC CENTRE



Cell: 868 898 4900, 9966 77 4621

email: amruthasailab@gmail.com

ISO.9001:2015 Certificate Number: Q91864141412

Patient Name : Mrs Y Madhavi Latha

Sex: Female Age : 32 Yrs

Id.No : 01/23

Bill Date : 18-03-2023

Report Date : 18-03-2023

Ref. by : BOB Health Check up

Address : A T P

LAB REPORT

Blood For :-

Parameter	Findings	Reference Range
LIPID PROFILE :-		
Cholesterol Total	: 189 mg/dl	150 - 260 mg/dl
H D L Cholesterol	: 46 mg/dl	M : 35 - 55 mg/d
L D L Cholesterol	: 102 mg/dl	66 - 178 mg/dl
V L D L Cholesterol	: 32 mg/dl	5 - 40 mg/dl
Triglycerides	: 148 mg/dl	36 - 165 mg/dl
CHOL : HDL Chole	: 4.3 : 1	3.0 - 5.0 : 1
Fasting Blood Sugar	: 70 mg/dl	65 - 110 mg/dl
Post Prandial Blood Sugar	: 125 mg/dl	80 - 160 mg/dl
Reanal Function Test (RFT) :-		
Blood Urea	: 31 mg/dl	15 - 45 mg/dl
Serum Creatinine	: 1.0 mg/dl	0.7 - 1.4 mg/dl
Serum Uric Acid	: 3.9 mg/dl	3.0 - 5.7 mg/dl
Serum Calcium	: 8.8 mg/dl	8.7 - 10.4 mg/dl
LIVER FUNCTION TEST (LFT) :-		
Bilirubin Total	: 0.7 mg/dl	0.1 - 1.0 mg/dl
Bilirubin Direct	: 0.18 mg/dl	0.0 - 0.25 mg/dl
Bilirubin Indirect	: 0.6 mg/dl	0.2 - 0.8 mg/dl
Total Proteins	: 6.5 gm/dl	6.0 - 8.0 gm/dl
Albumin	: 4.3 gm/dl	3.7 - 5.3 gm/dl
Globulins	: 2.8 gm/dl	2.5 - 4.5 gm/dl
A / G Ratio	: 1.9 : 1	1.2 - 2.5 : 1
S G O T (A S T)	: 28 IU/L	Upto - 40 IU/L
S G P T (A L T)	: 34 IU/L	Upto - 47 IU/L
Alkaline Phosphatase (ALP)	: 188 IU/L	A : 100 - 290 IU/L
Gamma Glutamyl Transferase (GGT)	: 28 IU/L	F : Upto - 30 IU/L

@ Suggested clinical Correlation, If there is need, kindly discuss.

LAB INCHARGE
S. Vijaya Lakshmi

S. Vijaya Lakshmi

Under AP Govt. Regd. Diagnostic Centre R.No. 58 (Biochemistry) 2013

Genuineness is our gene



AMRUTHA SAI DIAGNOSTIC CENTRE



Cell: 868 898 4900, 9966 77 4621

email: amruthasailab@gmail.com

ISO.9001:2015 Certificate Number: Q91864141412

Patient Name : Mrs Y Madhavi Latha

Sex: Female Age : 32 Yrs

Id.No : 01/23

Bill Date : 18-03-2023

Report Date : 18-03-2023

Ref. by : BOB Health Check up

Address : A T P

LAB REPORT

Complete Urine Analysis(C U A) :-

Physical Examination :-

Colour	: Pale Yellow	Transparency	: Clear
Reaction	: Acidic	Sediment	: NIL
Sp.Gravity	: 1.011	pH	: 6.0

Chemical Examination :-

Sugar	: Absent	Proteins	: Absent
Bile Salts	: Absent	Bile Pigments	: Absent
Urobilinogen	: Normal	Ketone Bodies	: Negative
Blood	: Absent		

Microscopic Examination :-

Pus Cells	: 2 - 3 /hpf	E.P.Cells	: 4 - 5 /HPF
RBC's	: Absent	Casts	: Absent
Crystals	: Absent	Deposits	: Absent
Bacteria	: Absent		

@ Suggested clinical Correlation, If there is need, kindly discuss.

S. Vijaya Lakshmi
EXB INCHARGE
S. Vijaya Lakshmi
M.Sc (Biochemistry)

Note:- Amrutha Sai Diagnostic Centre . (Fully Automated A/C Laboratory)
***** Since - 25 Years *****

Opp.Balaji Kalyana Mantapam, Near RTC Bus Stand, Reliance Mart Road,
Srenivasa Nagar, ANANTHAPURAM. CELL - 86 88 984900.

Under AP Govt. Regd. Diagnostic Centre R.No.98/2012-2013

Genuineness is our gene



AMRUTHA SAI DIAGNOSTIC CENTRE



Cell: 868 898 4900, 9966 77 4621

email: amruthasailab@gmail.com

ISO.9001:2015 Certificate Number: Q91864141412

Patient Name : Mrs Y Madhavi Latha

Sex: Female Age : 32 Yrs

Id.No : 01/23

Bill Date : 18-03-2023

Report Date : 18-03-2023

Ref. by : BOB Health Check up

Address : A T P

XRAY-CHEST (PA) VIEW

- Trachea is central
- Both th lung fields appear normal.
- Hilar shadows are with in normal limits.
- Pulmonary vasculatures are normal.
- Cardia is normal in size.
- Both domes of the diaphragm are smooth.
- Both costophrenic recesses are clear.
- Visualized bonesand soft tissue showds appear normal.

IMPRESSION :- NORMAL X-RAY.

Dr. K. RADHAKRISHNA
Dr. K. RADHAKRISHNA, MD
Specialist in Ultrasonography
Radiology, Diagnosis & C.T. Scan
Asst. Civil Surgeon
Govt. Medical College &
General Hospital
ANANTAPUR

Under AP Govt. Regd. Diagnostic Centre R.No.98/2012-2013

Genuineness is our gene



భారత ప్రభుత్వం
GOVERNMENT OF INDIA



యెమ్ మాధవి లతా
Y Madhavi Latha

జన్మనామ సంవత్సరం/Year of Birth: 1988
స్త్రీ / Female



3327 5671 5796

అధార్ - సామాన్యని హక్కు



భారత విశిష్ట గుర్తింపు ప్రాధికార సంస్థ
UNIQUE IDENTIFICATION AUTHORITY OF INDIA

విరుదానూ, ౭౦ బాబు దేవ దేవం.
7-408,
రాహామత్ నగర్,
రాహామత్ నగర్,
అనంతపుర్,
ఆంధ్రప్రదేశ్
515001

Address: D/O Yadava Daiva
Deenam, 7-408, Rahamath
Nagar, Rahamath Nagar,
Anantapur, Anantapur, Andhra
Pradesh, 515001

1847
1800 180 1847

help@uidai.gov.in

www.uidai.gov.in

స.స. అధికారి: 1847,
మొదటి-అంతస్తు-560001

Y. Madhavi Latha

AMRUTHA SAI DIAGNOSTIC CENTER
13-3-131, Opp. Balaji Kaiyanamandapam,
Beside SriVenkateswara Swamy Temple,
Reliance Mart Road, Near RTC Bus-Stand,
Srinivasa Nagar, ANANTAPURAMU-515001.
Cell: 9849004800, 9440204624, Lab: 8688984900

HR 99 /bpm

18.03.2023 09:35:02

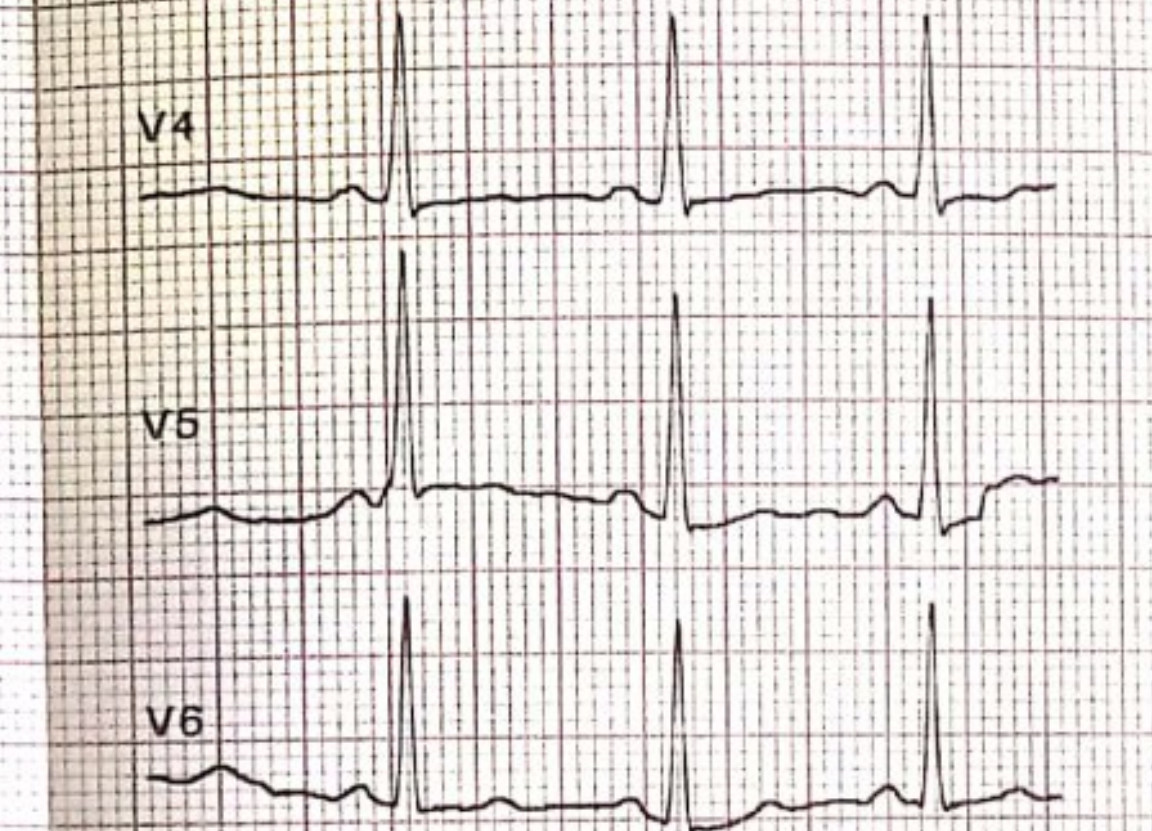
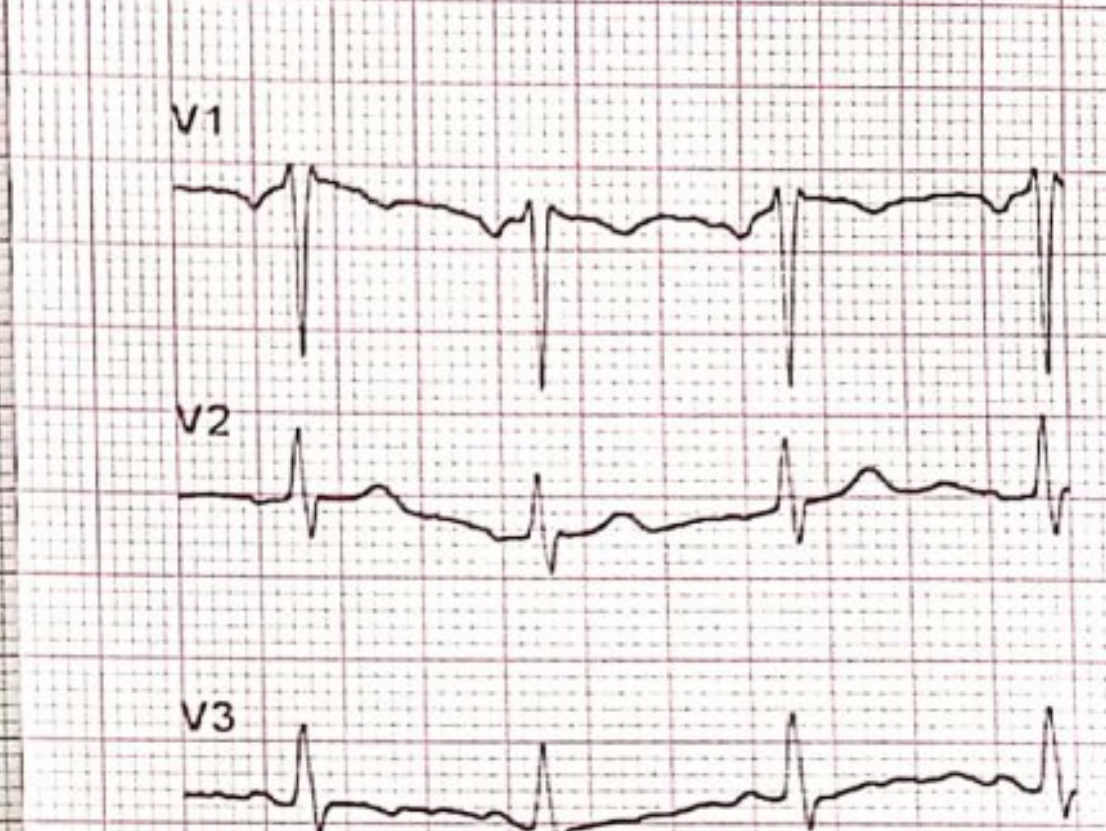
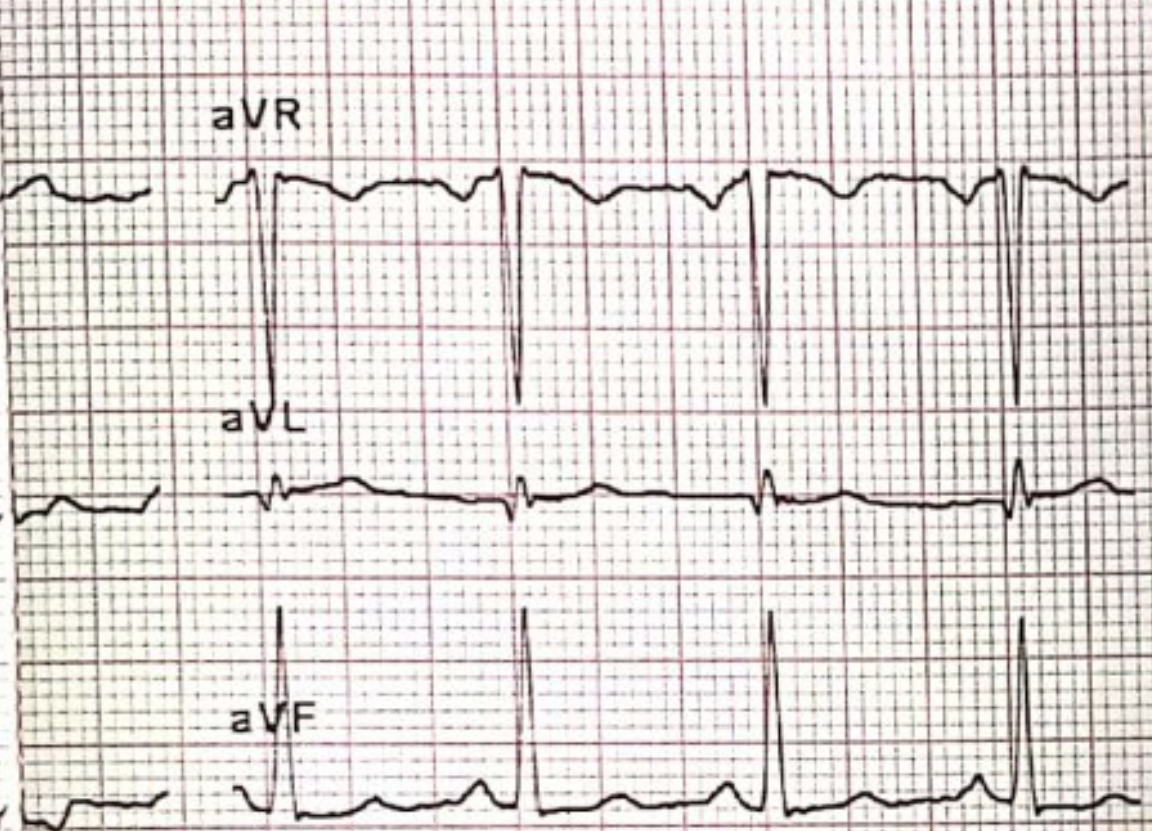
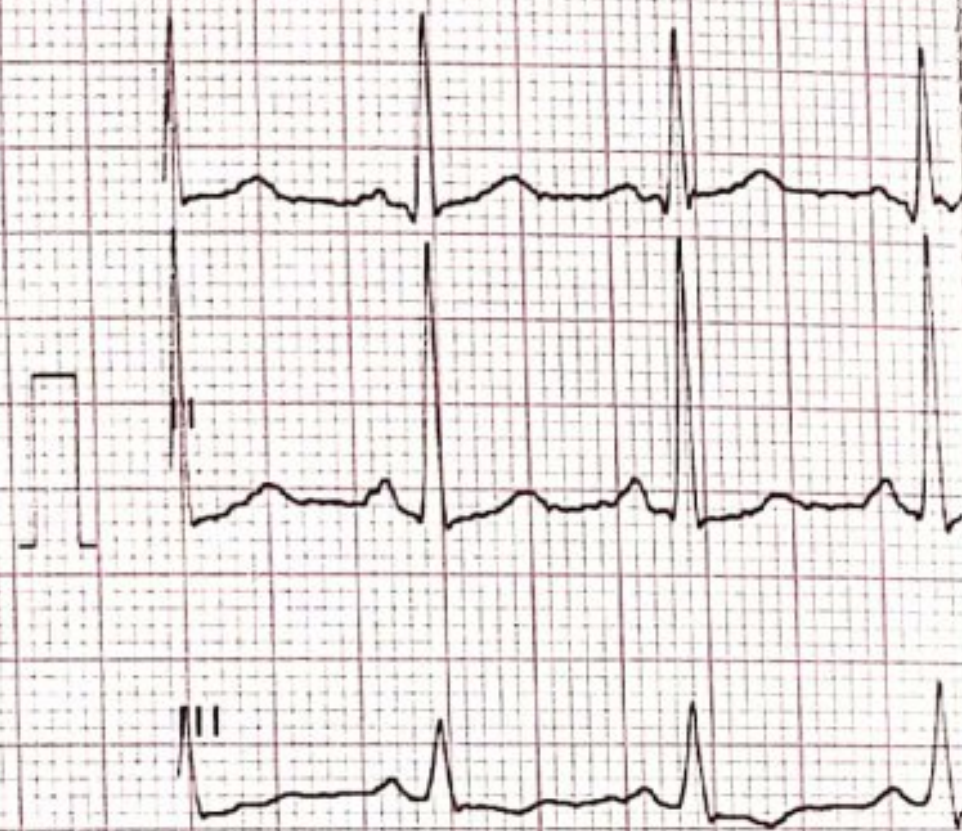

25 mm/s, 10 mm/mV

LP 25 Hz, AC 50 Hz

Sequential

Poor lead quality

AT-1 G2 (1070.006301), 1.2.1

SCHILLER Part No.2.157044M © 0123

SCHILLER Part No.2.157044M © 0123 N.BB

SCHILLER Part No.2.157044M © 0123

SCHILLER Part No.2.157044M © 0123 N.BB

18.03.2023 09:35:02

Abnormal ECG

- Sinus rhythm
- Left atrial abnormality
- Normal electrical axis
- Nonspecific T abnormality
- Nonspecific ST abnormality (depression)
- Unconfirmed report

AT-1 G2 (1070.006301), 1.2.1

SCHILLER Part No.2.157044M CE 0123

Dr. Y. Madhavi Latha

32y/female

Date: 18/3/23

Time: 09:35 AM

Dr. Madhavi Latha

SCHILLER Part No.2.157044M CE 0123 N.BB

HR 99 /bpm

RR	605 ms	P axis	60°
P	104 ms	QRS axis	55°
PR	128 ms	T axis	-3°
QRS	82 ms		
QT	312 ms		
QTc	401 ms		
(Bazett)			
Sokolow	3.07 mV		
Cornell	0.52 mV		
Lewis	0.37 mV		
Romhilt	6		

AT-1 G2 (1070.006301), 1.2.1

SCHILLER Part No.2.157044M CE 0123

18.03.2023 09:35:02

Name: _____

Patient ID: _____

Date of Birth: _____

Gender: _____

Pacemaker: _____

Height: _____ cm

Weight: _____ kg

Blood Pressure: _____ mmHg

Medication: _____

Remark: _____

Dr. V. Narayanappa,
 M.B.B.S, FCGP
 PHYSICIAN & SURGEON
 Regd. No. 88543
 Authorised Doctor,
 For State Bank of India,
 ANANTAPIUR.

SCHILLER Part No.2.157044M CE 0123 N.BB

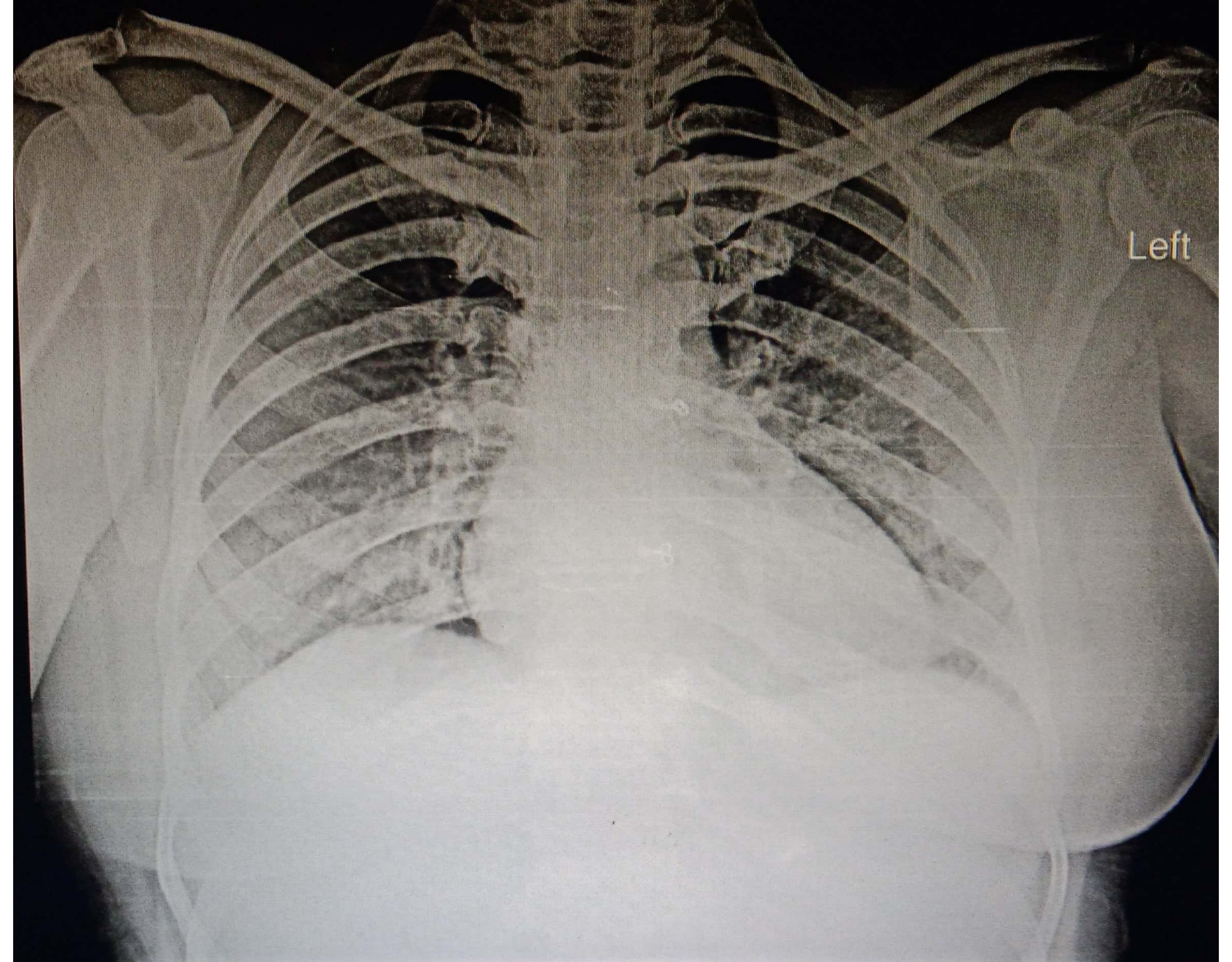

Left

Y MADHAVI LATHA 32Y 02 CHEST PA 18/03/2023

AMRUTHA SAI DIAGNOSTIC CENTRE, OPP. BALAJI KALYANAMANDAPAM, SRINIVASA NAGAR, ANANTAPUR, 8686984900



Care & Cure Hospitals

2D ECHOCARDIOGRAM- COLOUR DOPPLER STUDY

NAME:-MRS.MADHAVILATHA	AGE/GENDER 32Y/FEMALE	DATE:18/03/2023
REFERED BY:-	MRNO:-2302334	OP/IP NO:-
ECHO DONE BY:- DR.R.KATYAYINI	S.NO:-	TAPE NO:-

MITRAL VALVE :- NORMAL
AORTIC VALVE :- NORMAL
TRICUSPID VALVE :- NORMAL
PULMONARY VALVE :- NORMAL
RIGHT ATRIUM :- NORMAL
RIGHT VENTRICLE :- NORMAL
LEFT ATRIUM :-3.2 cm,
LEFT VENTRICLE : NO LV RWMA
*EDD :- 4.0 cm IVSD :- 0.9 cm EF:- 62 %
*ESD :- 2.7 cm PWD :- 0.9 cm FS:- 31 %
*EDV :- MI ESV :- MI EF:- %
IAS :- INTACT
IVS :- INTACT
AORTA :-2.8 cm
PULMONARY ARTERY :- NORMAL
PERICARDIUM :-NO
INTRACARDIAC MASSES :-NO
IVC/SVC/CS :- NORMAL
PULMONARY VEINS :- NORMAL
OTHERS :- NO COARCTATION OF AORTA

COLOUR FLOW MAPPING & DOPPLER MR:-1+ AR:-NO TR:- 1+ PR:- NO

DOPPLER

MITRAL :- E= 0.8 m/sec A= 0.5m/sec EDT= ms
TDI :- E/E'- A':-
AORTA :- VMAX = 1.2 m/sec
PULMONARY :- VMAX = 0.9 m/sec
TRICUSPID :- RVSP mmHg
OTHERS :-

ECHO DIAGNOSIS

- 1 NORMAL VALVES & CHAMBERS
- 2 NO LV RWMA
- 3 TRIVIAL MR/TR, NO APH
- 4 NORMAL LV SYSTOLIC FUNCTION (EF: 62 %)
- 5 NORMAL RV FUNCTION
- 6 NO PE/CLOT/ VEGETATION

Katyayini
Dr. KATYAYINI, MD.DNB
Consultant Interventional Cardiologist
Dr. R. KATYAYINI
MBBS., MD(Gen Med), DrNB(Cardiology)
Consultant Interventional Cardiologist
APMC Reg.No:77567

Y. Madhavi Latha

#13-2-392-4, Care & Cure Circle, NTR Marg, Near RTC Bus-Stand, Ananthapuramu - 515001.
Ph:08554 - 220555, 278999 Cell: 74166 84286, e-mail: careandcureatp@gmail.com website:www.careandcurehospitals.com



Reload Full Data 2D

Reload Full Data 2D



Reload Full Data 2D

Reload Full Data 2D

madhavilatha

thickness measuring 6.5 mm

1st Cross, Sai Nagar,
Near Surya Nagar Bus Stop,
ANANTAPURAMU - 515001.
Contact : +91 79893 30974

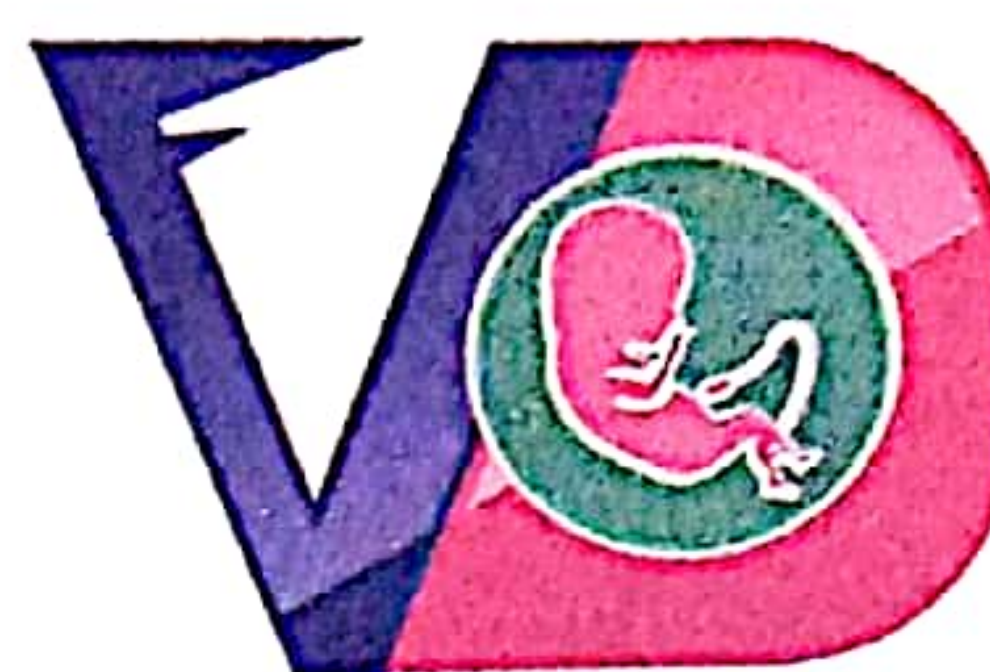

VASUNDHARA
DIAGNOSTICS
FETAL MEDICINE CENTRE

Patient Name : Mrs. Madhavi Latha

Patient Id : 230318-049 Gender/Age : Female / 32 Y

Referred By : Amrutha Sai diagnostic center

Reg Date : 18-03-2023

ULTRASONOGRAPHY OF WHOLE ABDOMEN

- Liver** : Normal in size(14 cm) with normal echotexture.
No focal lesions or dilated biliary radicles.
No IHBD / CBD dilatation. Portal vein is normal.
- Gall bladder** : Well distended . No calculi .No wall thickening.
- CBD** : Normal in course and calibre .Lumen echo free.
- Portal vein** : Normal in size and course. Lumen echo free .
- Spleen** : Normal in size(9.2cm) with normal echotexture. No focal lesions.
- Pancreas** : Head, body, visualized parts of tail are normal. No focal lesions
or peripancreatic collections are seen.
- Kidneys** : Right kidney: 9.0x4.0 cm, Left kidney: 9.5 x 4.5 cm.
Normal in size, shape and echotexture.Corticomedullary junction is made out.
No calculi or hydronephrosis on both sides.
- Urinary bladder** : Well distended. No calculi are seen.
- Uterus** : Retroverted ,normal in size measuring 7.7x2.9x2.3cm and normal in echotexture
No focal lesions. Cervix measuring 2.3 cm.
Endometrial thickness measuring 6.5 mm.
- Ovaries** : Right ovary measuring 3.3x1.7 cm Left ovary measuring 1.9x1.6cm.
No focal lesions .No adnexal lesions .
- Others** : No evidence of ascites .Appendix not seen due to bowel gas.
Defect at umbilical region measuring 1.46cm with herniation of omentum
No obvious inflammed bowel seen.
- Impression** : **Umbilical hernia (Defect : Content : omentum)**

For clinical correlation please...

Dr.N.Vasundhara
MD Radiology
Consultant in fetal medicine



AMRUTHA SAI DIAGNOSTIC CENTRE



Cell: 868 898 4900, 9966 77 4621

email: amruthasailab@gmail.com

ISO.9001:2015 Certificate Number: Q91864141412

Name : Mrs. Y MADHAVI LATHA
 Age/Gender : 32 Years / Female
 Ref.By : MEDI WHEEL-BOB
 Req No. : SMN2329299
 Sample Type : Serum
 Client Name : AMRUTHA SAI DIAGNOSTIC CENTER

Vial ID : 383765
 Collected On : 18-Mar-2023 08:05 AM
 Registered On : 19-Mar-2023 09:11 AM
 Reported On : 19-Mar-2023 12:09 PM
 Client Code : CMLAPF10

Test Name	THYROID PANEL-I		
	Observed Values	Units	Biological Reference Intervals
* TOTAL TRIIODOTHYRONINE (T3) Method:ECLIA	1.48	ng/mL	0.82 - 2.0
* TOTAL THYROXINE (T4) Method:ECLIA	9.54	ug/dl	5.1 - 14.1
* THYROID STIMULATING HORMONE (TSH) Method:ECLIA	1.44	µIU/mL	Adult : 0.35 – 5.5

Pregnancy:
 1 st trimester: 0.3- 4.5
 2 nd trimester: 0.5- 4.6
 3 rd trimester: 0.8- 5.2

INTREPRATATION:

The determination of T3 is utilized in the diagnosis of T3hyperthyroidism,the detection of early stages of hyperthyroidism and for indicating a diagnosis of thyrotoxicosis factitia.
 The determination of T4 can be utilized for the following indications: the detection of hyperthyroidism, the detection of primary and secondary hypothyroidism, and the monitoring of TSH-suppression therapy.
 The determination of TSH serves as the initial test in thyroid diagnostics.Even very slight changes in the concentrations of the free thyroid hormones bring about much greater opposite changes in the TSH level. Accordingly,TSH is a very sensitive and specific parameter for assessing thyroid function and is particularly suitable for early detection or exclusion of disorders in the central regulating circuit between the hypothalamus, pituitary and thyroid.

U Mehatha.M.Sc
BIOCHEMIST



Dr.Tamkinath Fatima,MD
CONSULTANT BIOCHEMIST

----- End Of The Report -----



Please Correlate With Clinical Findings If Necessary Discuss This is an Electronically Authenticated Report

Under AP Govt. Regd. Diagnostic Centre R.No.98/2012-2013

Genuineness is our gene