

Name : Mrs. SAVITA MAYANK SOLANKI (59 /F)

Date : 13/05/2023

Address : 1 AMRUT NAGAR SOCIETY BEHRAMPURA AHMEDABAD, AHMADABAD, AHMADABAD, GUJARAT, INDIA

Examined by: Dr .BHAWANA DAGA

UHID : AHCC.0000128357

Package : BOB HEALTH CHECK - FEMALE

AHC No : AHCCA5343



CHIEF COMPLAINTS

For corporate health checkup
No specific complaints

PRESENT KNOWN ILLNESS

No history of - Dyslipidemia, Thyroid disorder, Heart disease, Stroke, Asthma, COPD, Cancer, Impaired Glycemia
Diabetes mellitus Since - 1 YEAR;
Medication - regular
Hypertension Since - 1 YEAR;
Medication - regular



DRUG ALLERGY

NO KNOWN ALLERGY

:13/05/2023



SYSTEMIC REVIEW

Cardiovascular system

- Nil Significant



Present medications

- TAB AMLOPIN AT OD.
TAB ALSITA M FORTE. OD.; Compliance - regular



Past medical history

Do you have any allergies? - No
Covid 19 - No



Surgical history

Surgical history - Nil

Immunization history

- Covid Dose1,Covid Dose2



Personal history

Marital status - Married

No. of children - 2
Diet - Vegetarian
Alcohol - does not consume alcohol
Smoking - No
Chews tobacco - No
Physical activity - Moderate



Family history

Diabetes - mother
Coronary artery disease - father, brothers
Cancer - None

PHYSICAL EXAMINATION



General

General appearance - normal
Height - 143
Weight - 44.8
BMI - 21.91
Pallor - No
Oedema - no



Cardiovascular system

Heart rate (Per minute) - 86
Rhythm - Regular
Systolic(mm of Hg) - 136
Diastolic(mm of Hg) - 88
Heart sounds - S1S2+

Respiratory system

Breath sounds - Normal vesicular breath sounds



Abdomen

Organomegaly - No
Tenderness - No

Printed By : BHAWANA DAGA

Name : Mrs. SAVITA MAYANK SOLANKI (59 /F)

UHID : AHCC.0000128357

Date : 13/05/2023

Package : BOB HEALTH CHECK - FEMALE

AHC No : AHCCA5343

COMPLETE BLOOD COUNT (CBC)

Test Name	Result	Unit	Level	Range
Hemoglobin (Photometric Measurement)	12.6	gm%	●	12-16
Packed cell volume(Calculated)	37.9	%	●	36-46
RBC COUNT (Impedance)	4.41	Million/ul	●	3.8-5.2
MCV (From RBC Histogram)	86.1	fl	●	80-100
MCH(Calculated)	28.7	pg	●	27-32
MCHC(Calculated)	33.3	%	●	31-36
RDW(Calculated)	13.7	%	●	11.5-14.5
WBC Count (Impedance)	5900	/cu mm	●	4000-11000
Neutrophils	58	%	●	40-75
Lymphocytes	34	%	●	20-40
Monocytes	06	%	●	2-10
Eosinophils	02	%	●	01-06
Basophils	00	%	●	0-1
Platelet Count (Impedance)	271000	/cu mm	●	150000-450000
MPV (Calculated)	8.7	fl	●	7-11
RBC:	Normocytic Normochromic cells			
WBC:	As mentioned.			
Platelets:	Adequate on the smear			

Protein :	Nil
Sugar:	Nil
Ketone	Absent
Bile Pigments:	Absent
Urobilinogen	Normal E.U./dL
Nitrite	Negative
Pus Cells	Nil 0-5
RBC	Nil /hpf 0-5/hpf
Epithelial Cells	Occasional
Casts:	Absent
Crystals:	Absent

GLUCOSE - SERUM / PLASMA (FASTING)

Test Name	Result	Unit	Level	Range
Glucose - Plasma (Fasting)	113 *	mg/dL	●	70 - 100 : Normal 100 - 125 : Impaired Glucose Tolerance >= 126 : Diabetes Mellitus

BUN (BLOOD UREA NITROGEN)

Test Name	Result	Unit	Level	Range
BUN (BLOOD UREA NITROGEN)	8	mg/dL	●	6-20
UREA - SERUM / PLASMA	17	mg/dL	●	15 - 50

URIC ACID - SERUM

Test Name	Result	Unit	Level	Range
URIC ACID - SERUM	4.0	mg/dL	●	Male : 3.4-7.0 Female : 2.4-5.7

ERYTHROCYTE SEDIMENTATION RATE (ESR)

Test Name	Result	Unit	Level	Range
ERYTHROCYTE SEDIMENTATION RATE (ESR) (Automated/ optic-electronic)	08	mm/1st hr	●	0-20

URINE FOR ROUTINE EXAMINATION

Test Name	Result	Unit	Level	Range
Specific Gravity	1.015			
Colour:	Pale-Yellow			
Transparency:	Clear			
pH	Acidic			

GLYCOSYLATED HEMOGLOBIN (HBA1C) - WHOLE BLOOD

Test Name	Result	Unit	Level	Range
-----------	--------	------	-------	-------

● Within Normal Range ● Borderline High/Low ● Out of Range

Name : Mrs. SAVITA MAYANK SOLANKI (59 /F)

UHID : AHCC.0000128357

Date : 13/05/2023

Package : BOB HEALTH CHECK - FEMALE

AHC No : AHCCA5343

Glycosylated Hemoglobin (HbA1c)	6.04 *	%	●	Normal < 5.7 %Increased risk for Diabetes 5.7 - 6.4% Diabetes >= 6.5% Monitoring criteria for Diabetes Mellitus <7.0 : Well Controlled Diabetes 7.1 – 8.0 : Unsatisfactory Control > 8.0 : Poor Control & Needs Immediate Treatment	HDL CHOLESTEROL - SERUM / PLASMA (Direct Enzymatic Colorimetric)	56 *	mg/dL	●	< 40 : Major risk factor for heart disease 40 - 59 : The higher The better. >=60 : Considered protective against heart disease
					LDL Cholesterol (Direct LDL)	162 *	mg/dL	●	100 : Optimal 100-129 : Near Optimal 130-159 : Borderline High 160-189 : High >=190 : Very High
					VLDL CHOLESTEROL	37		●	< 40 mg/dl
					C/H RATIO	4		●	0-4.5

Mean Blood Sugar 127

CREATININE - SERUM / PLASMA

Test Name	Result	Unit	Level	Range
CREATININE - SERUM / PLASMA	0.61	mg/dL	●	Adult Female: 0.5 - 1.2

LIPID PROFILE - SERUM

Test Name	Result	Unit	Level	Range
Total Cholesterol	243 *	mg/dl	●	0 - 200 : Desirable 200 - 240 : Borderline High 240 - 280 : High > 280 : Very High
Triglycerides - Serum	183 *	mg/dL	●	0-150

LFT (LIVER FUNCTION TEST)

Test Name	Result	Unit	Level	Range
PROTEIN TOTAL - SERUM / PLASMA	7.67	g/dL	●	6.00-8.00
ALBUMIN - SERUM	4.25	g/dL	●	Adult(18 - 60 Yr): 3.5 - 5.2
Globulin-Serum/Plasma	3.4		●	2.20-4.20
A/G ratio	1.2		●	1.00-2.00
ALKALINE PHOSPHATASE - SERUM/PLASMA	86	U/L	●	Adult(Female): 35 - 104
Total Bilirubin	0.346	mg/dL	●	0.300-1.200
Direct Bilirubin	0.134	mg/dL	●	Upto 0.3 mg/dl

● Within Normal Range ● Borderline High/Low ● Out of Range

Indirect Bilirubin	0.21	mg/dL	●	1 Day ≤5.1 mg/dL 2 Days ≤7.2 mg/dL 3-5 Days ≤10.3 mg/dL 6-7 Days ≤8.4 mg/dL 8-9 Days ≤6.5 mg/dL 10-11 Days ≤4.6 mg/dL 12-13 Days ≤2.7 mg/dL 14 Days - 9 Years 0.2-0.8 mg/dL 10-19 Years 0.2-1.1 mg/dL ≥20 Years 0.2-1.2 mg/dL
--------------------	------	-------	---	--

NORMAL STUDY.

INVESTIGATIONS NOT DONE / NOT YET REPORTED / NOT PART OF PACKAGE(LAB,RADIOLOGY & CARDIOLOGY)

BioChemistry

GLUCOSE - SERUM / PLASMA (POST PRANDIAL) - PPBS

Blood Bank - 2 Services

BLOOD GROUPING AND TYPING (ABO and Rh)

Histopathology

CONVENTIONAL PAP SMEAR /CERVICAL SMEAR

CARDIOLOGY

ECG

TREAD MILL STRESS TEST

Mammography

MAMMOGRAPHY BOTH BREAST

GGTP: GAMMA GLUTAMYL TRANSPEPTIDASE - SERUM	15	U/L	●	Male : 10 - 71 Female : 6 - 42
AST (SGOT) - SERUM	16	U/L	●	>1 year Female : <32
ALT(SGPT) - SERUM / PLASMA	12	U/L	●	0-35

THYROID PROFILE (T3,T4 AND TSH)

Test Name	Result	Unit	Level	Range
TOTAL T3: TRI IODOTHYRONINE - SERUM	1.0	ng/mL	●	0.8 - 2.0
TOTAL T4: THYROXINE - SERUM	10 *	ug/dL	●	5.1 - 14.1
TSH: THYROID STIMULATING HORMONE - SERUM	1.66	μIU/mL	●	14-120 years : 0.27 - 4.20

USG WHOLE ABDOMEN

Normal study.

X-RAY CHEST PA

● Within Normal Range ● Borderline High/Low ● Out of Range

Name : Mrs. SAVITA MAYANK SOLANKI (59 /F)

UHID : AHCC.0000128357

Date : 13/05/2023

Package : BOB HEALTH CHECK - FEMALE

AHC No : AHCCA5343

Executive Summary



K/C/O DM, HTN.
DYSLIPIDEMIA.
DERANGED GLUCOSE LEVELS.
ECG – WITHIN NORMAL LIMITS

Wellness Prescription

Advice On Diet :-



LOW SALT DIET.
LOW CARB DIET.
LOW FAT DIET.

Advice On Physical Activity :-



EXERCISE REGULARLY.

Medications

TAB AMLOPIN AT OD.
TAB ALSITA M FORTE. OD.
TAB FIBATOR 5MG ONCE AFTER DINNER.

Recommended Follow-up Tests

Test Name	Test Schedule	Repeat Frequency	Remarks
LIPID PROFILE - SERUM	3 Month(s)		

Printed By : BHAWANA DAGA

Dr. BHAWANA DAGA
AHC Physician / Consultant Internal Medicine



Note :- The Health Check-up examinations and routine investigations have certain limitations and may not be able to detect all the diseases. Any new or persisting symptoms should be brought to the attention of the Consulting Physician. Additional tests, consultations and follow up may be required in some cases.

Name : Mrs. SAVITA MAYANK SOLANKI (59 /F)

UHID : AHCC.0000128357

Date : 13/05/2023

Package : BOB HEALTH CHECK - FEMALE

AHC No : AHCCA5343

Medications

TAB AMLOPIN AT OD.
TAB ALSITA M FORTE. OD.
TAB FIBATOR 5MG ONCE AFTER DINNER.



Dr. BHAWANA DAGA
AHC Physician / Consultant Internal Medicine





Organization is Accredited
by Joint Commission International



DEPARTMENT OF BIOCHEMISTRY AND IMMUNOLOGY

--

Name : Mrs. SAVITA MAYANK SOLANKI Age : 59Yr 11Mth 12Days Gender : Female
 UHID : AHCC.0000128357 / AHCCAH5343 W/BNo/RefNo : AHC
 SIN \ LRN : 3984909 \ 1703046
 Specimen : Plasma
 Ref Doctor : DR. BHAWANA DAGA



Collected on : 13-MAY-2023 01:10:01 PM Received on : 13-MAY-2023 01:26:03 PM Reported on : 13-MAY-2023 02:12:50 PM

TEST NAME	RESULT	BIOLOGICAL REFERENCE INTERVALS	UNITS
BOB HEALTH CHECK - FEMALE			
GLUCOSE - SERUM / PLASMA (POST PRANDIAL) - PPBS (Hexokinase)	219.3 *	70 - 140	mg/dL
GLUCOSE - SERUM / PLASMA (POST PRANDIAL)			
13/05/2023			
Report Status:Final			
* END OF REPORT *			
CHECKED BY 1060162 723343			
Printed On : 13-MAY-2023 02:14:55 PM			
			 DR. JAYDEEP BARIYA, MD PATHOLOGY, CONSULTANT
			Page 1 of 1



Organization is Accredited
by Joint Commission International

Name : Mrs. SAVITA MAYANK SOLANKI
UHID : AHCC.0000128357 / AHCCA5343
SIN \ LRN : 3984906 \ 3984907 \ 3984908 \ 1703046
Specimen : Plasma
Ref Doctor : DR. BHAWANA DAGA

Age : 59Yr 11Mth 12Days Gender : Female

W/BN/RefNo : AHC



Collected on : 13-MAY-2023 09:21:20 AM Received on : 13-MAY-2023 09:48:56 AM Reported on : 13-MAY-2023 11:13:15 AM

BOB HEALTH CHECK - FEMALE

<u>TEST NAME</u>	<u>RESULT</u>	<u>BIOLOGICAL REFERENCE INTERVALS</u>	<u>UNITS</u>
GLUCOSE - SERUM / PLASMA (FASTING) (Hexokinase)	113 *	70 - 100 : Normal 100 - 125 : Impaired Glucose Tolerance >= 126 : Diabetes Mellitus	mg/dL
BUN (BLOOD UREA NITROGEN) (Histology)	8	Adult : 6 - 20	mg/dL
UREA - SERUM / PLASMA	17	15 - 50	mg/dL
URIC ACID - SERUM (Uricase, colorimetric)	4.0	Male : 3.4-7.0 Female : 2.4-5.7	mg/dL
GLYCOSYLATED HEMOGLOBIN (HBA1C) - WHOLE BLOOD (Immunoturbidimetric)	6.04 *	Normal < 5.7% Increased risk for Diabetes 5.7 - 6.4% Diabetes >= 6.5% Monitoring criteria for Diabetes Mellitus <7.0 : Well Controlled Diabetes 7.1 - 8.0 : Unsatisfactory Control > 8.0 : Poor Control & Needs Immediate Treatment	%
Mean Blood Sugar	127		



Organization is Accredited
by Joint Commission International

Name : Mrs. SAVITA MAYANK SOLANKI Age : 59Yr 11Mth 12Days Gender : Female
 UHID : AHCC.0000128357 / AHCCA5343 W/BNo/RefNo : AHC
 SIN \ LRN : 3984906 \ 3984907 \ 3984908 \ 1703046
 Specimen : Plasma
 Ref Doctor : DR. BHAWANA DAGA



Collected on : 13-MAY-2023 09:21:20 AM Received on : 13-MAY-2023 09:48:56 AM Reported on : 13-MAY-2023 11:13:15 AM

CREATININE - SERUM / PLASMA (Alkaline picrate - kinetic rate blanked)	0.61	Adult Female: 0.5 - 1.2	mg/dL
LIPID PROFILE - SERUM			
TOTAL CHOLESTEROL (CHOD POD)	243 *	0 - 200 : Desirable 200 - 240 : Borderline High 240 - 280 : High > 280 : Very High	mg/dl
TRIGLYCERIDES - SERUM (Enzymatic Endpoint)	183 *	Normal: <150 High: 150 - 199 Hypertriglyceridemic: 200 - 499 Very High: >=500	mg/dL
HDL CHOLESTEROL - SERUM / PLASMA (Direct Enzymatic Colorimetric)	56 *	< 40 : Major risk factor for heart disease 40 - 59 : The higher The better. >=60 : Considered protective against heart disease	mg/dL
LDL CHOLESTEROL - SERUM / PLASMA (Direct LDL)	162 *	< 100 : Optimal 100-129 : Near Optimal 130-159 : Borderline High 160-189 : High >=190 : Very High	mg/dL
VLDL CHOLESTEROL (Calculated)	37	< 40 mg/dl	
C/H RATIO (Calculated)	4	< 4.5	



Organization is Accredited
by Joint Commission International

Name : Mrs. SAVITA MAYANK SOLANKI Age : 59Yr 11Mth 12Days Gender : Female
 UHID : AHCC.0000128357 / AHCCA5343 W/BNo/RefNo : AHC
 SIN \ LRN : 3984906 \ 3984907 \ 3984908 \ 1703046
 Specimen : Plasma
 Ref Doctor : DR. BHAWANA DAGA



Collected on : 13-MAY-2023 09:21:20 AM Received on : 13-MAY-2023 09:48:56 AM Reported on : 13-MAY-2023 11:13:15 AM

PROTEIN TOTAL - SERUM / PLASMA (Biuret)	7.67	>2 Year: 6.0 - 8.0	g/dL
ALBUMIN - SERUM	4.25	Adult(18 - 60 Yr): 3.5 - 5.2	g/dL
Globulin-Serum/Plasma	3.4	2.2 - 4.2	
A/G ratio	1.2	1.00 - 2.00	
ALKALINE PHOSPHATASE - SERUM/PLASMA (PNP AMP BUFFER)	86	Adult(Female): 35 - 104	U/L
BILIRUBIN (DIRECT/INDIRECT/TOTAL) - SERUM (Diazotization)			
Bilirubin Total	0.346	0-1 days : 0 - 6mg/dl 1-2 days : 0 - 8mg/dl 2-5 days : 0 - 12mg/dl 5days - 4 months : 0.3 -1.2mg/dl >4 months : 0.3-1.2 mg/dl	mg/dL
Direct Bilirubin	0.134	Upto 0.3 mg/dl	mg/dL
Indirect Bilirubin	0.21	1 Day ≤5.1 mg/dL 2 Days ≤7.2 mg/dL 3-5 Days ≤10.3 mg/dL 6-7 Days ≤8.4 mg/dL 8-9 Days ≤6.5 mg/dL 10-11 Days ≤4.6 mg/dL 12-13 Days ≤2.7 mg/dL 14 Days - 9 Years 0.2-0.8 mg/dL 10-19 Years 0.2-1.1 mg/dL ≥20 Years 0.2-1.2 mg/dL	mg/dL



DEPARTMENT OF BIOCHEMISTRY AND IMMUNOLOGY



Organization is Accredited
by Joint Commission International

Name : Mrs. SAVITA MAYANK SOLANKI
 UHID : AHCC.0000128357 / AHCCA5343
 SIN \ LRN : 3984906 \ 3984907 \ 3984908 \ 1703046
 Specimen : Plasma
 Ref Doctor : DR. BHAWANA DAGA

Age : 59Yr 11Mth 12Days Gender : Female
 W/BNo/RefNo : AHC



Collected on : 13-MAY-2023 09:21:20 AM Received on : 13-MAY-2023 09:48:56 AM Reported on : 13-MAY-2023 11:13:15 AM

GGTP: GAMMA GLUTAMYL TRANSPEPTIDASE - SERUM (IFCC)	15	Male : 10 - 71 Female : 6 - 42	U/L
AST (SGOT) - SERUM (UV without P5P)	16	>1 year Female : <32	U/L
ALT(SGPT) - SERUM / PLASMA (UV without P5P)	12	Adult Female : <34	U/L
TOTAL T3: TRI IODOTHYRONINE - SERUM (Electrochemiluminescence:ECLIA)	1.0	0.8 - 2.0	ng/mL
TOTAL T4: THYROXINE - SERUM (Electrochemiluminescence:ECLIA)	10 *	5.1 - 14.1	ug/dL
TSH: THYROID STIMULATING HORMONE - SERUM (Electrochemiluminescence:ECLIA)	1.66	14-120 years : 0.27 - 4.20	µIU/mL
Comments : 13/05/2023			

Report Status:Final

* END OF REPORT *

CHECKED BY 1217739
717880



Printed On : 13-MAY-2023 12:22:39 PM

Dr.HARDIK KOSHTI
MD PATHOLOGY,
CONSULTANT

 Organization is Accredited
 by Joint Commission International

Name : Mrs. SAVITA MAYANK SOLANKI Age : 59Yr 11Mth 12Days Gender : Female
UHID : AHCC.0000128357 / AHCCA5343 W/BNo/RefNo : AHC
SIN \LRN : 3984904 \ 1703046
Specimen : Whole Blood (EDTA)
Ref Doctor : DR. BHAWANA DAGA



Collected on : 13-MAY-2023 09:21:20 AM Received on : 13-MAY-2023 09:49:11 AM Reported on : 13-MAY-2023 10:18:37 AM

BOB HEALTH CHECK - FEMALE

<u>TEST NAME</u>	<u>RESULT</u>	<u>BIOLOGICAL REFERENCE INTERVALS</u>	<u>UNITS</u>
COMPLETE BLOOD COUNT (CBC)			
Hemoglobin (Photometric Measurement)	12.6	12 - 16	gm%
Packed cell volume(Calculated)	37.9	36 - 46	%
RBC COUNT (Impedance)	4.41	3.8 - 5.2	Million/ul
MCV (From RBC Histogram)	86.1	80 - 100	fl
MCH(Calculated)	28.7	27 - 32	pg
MCHC(Calculated)	33.3	31 - 36	%
RDW(Calculated)	13.7	11.5 - 14.5	%
WBC Count (Impedance)	5900	4000 - 11000	/cu mm
Differential Count (VCS Technology and Microscopy)			
Neutrophils	58	40 - 75	%
Lymphocytes	34	20 - 40	%
Monocytes	06	2 - 10	%
Eosinophils	02	01 - 06	%
Basophils	00	0 - 1	%
Platelet Count (Impedance)	271000	150000 - 450000	/cu mm
MPV (Calculated)	8.7	7 - 11	fl
PERIPHERAL SMEAR(Microscopy)			
RBC:	Normocytic Normochromic cells		
WBC:	As mentioned.		
Platelets:	Adequate on the smear		
ERYTHROCYTE SEDIMENTATION RATE (ESR) : (Latex Agglutination/Immunometric Assay)			
ERYTHROCYTE SEDIMENTATION	08	0 - 20	mm/1st hr



Organization is Accredited
by NABL (National Accreditation
Board for Testing Laboratories) International

Name : Mrs. SAVITA MAYANK SOLANKI Age : 59Yr 11Mth 12Days Gender : Female

UHID : AHCC.0000128357 / AHCCA5343 W/BNo/RefNo : AHC

SIN \LRN : 3984904 \ 1703046

Specimen : Whole Blood (EDTA)

Ref Doctor : DR. BHAWANA DAGA



Collected on : 13-MAY-2023 09:21:20 AM Received on : 13-MAY-2023 09:49:11 AM Reported on : 13-MAY-2023 10:18:37 AM

RATE (ESR) (Automated/ optic-
electronic)

Comments : 13/05/2023

Report Status:Final

* END OF REPORT *

CHECKED BY : 1217739
723343

Printed On : 13-MAY-2023 12:23:20 PM

DR. JAYDEEP BARIYA,
MD PATHOLOGY,
CONSULTANT



Name : Mrs. SAVITA MAYANK SOLANKI Age : 59Yr 11Mth 12Days Gender : Female
 Organization is Accredited by Joint Commission International
 UHID : AHCC.0000128357 / AHCCA5343 W/BNo/RefNo : AHC
 SIN \LRN : 3984910 \ 1703046
 Specimen : Blood
 Ref Doctor : DR. BHAWANA DAGA



Collected on : 13-MAY-2023 09:21:20 AM Received on : 13-MAY-2023 12:55:42 PM Reported on : 13-MAY-2023 02:15:12 PM

BOB HEALTH CHECK - FEMALE

<u>TEST NAME</u>	<u>RESULT</u>
BLOOD GROUPING AND TYPING (ABO and Rh)	
BLOOD GROUP:	B Negative
Report Status:Final	

* END OF REPORT *

CHECKED BY : 1067312
 717844

Printed On : 15-MAY-2023 09:24:40 AM

 Dr.SANJAY GUPTA
 MBBS, DIHBT,
 CONSULTANT, BLOOD BANK



Organization is Accredited by Joint Commission International

Name : Mrs. SAVITA MAYANK SOLANKI

UHID : AHCC.0000128357 / AHCCA5343

Age : 59Yr 11Mth 12Days Gender : Female

SIN \LRN : 3984911 \ 1703046

W/BNo/RefNo : AHC

Specimen : Urine

Ref Doctor : DR. BHAWANA DAGA



Collected on : 13-MAY-2023 09:21:20 AM

Received on : 13-MAY-2023 09:49:04 AM

Reported on : 13-MAY-2023 10:42:18 AM

BOB HEALTH CHECK - FEMALE

TEST NAME

RESULT

BIOLOGICAL REFERENCE INTERVALS

UNITS

URINE FOR ROUTINE EXAMINATION : (Solubility Method)

PHYSICAL EXAMINATION

Specific Gravity	1.015
Colour:	Pale-Yellow
Transparency:	Clear

CHEMICAL EXAMINATION

pH	Acidic
Protein :	Nil
Sugar:	Nil
Ketone	Absent
Bile Pigments:	Absent
Urobilinogen	Normal
Nitrite	Negative

E.U./dL

Cells:	Nil
Pus Cells	Nil
RBC	Occassional
Epithelial Cells	Absent
Casts:	Absent
Crystals:	Absent

0-5/hpf

0-5/hpf

/hpf



Organization is Accredited
by Joint Commission International

Name : Mrs. SAVITA MAYANK SOLANKI Age : 59Yr 11Mth 12Days Gender : Female
UHID : AHCC.0000128357 / AHCCA5343 W/BNo/RefNo : AHC
SIN \LRN : 3984911 \ 1703046
Specimen : Urine
Ref Doctor : DR. BHAWANA DAGA



Collected on : 13-MAY-2023 09:21:20 AM Received on : 13-MAY-2023 09:49:04 AM Reported on : 13-MAY-2023 10:42:18 AM

Comments : 13/05/2023

Report Status:Final

* END OF REPORT *

CHECKED BY : 717880
717880

First Report Printed On : 13-MAY-2023 12:23:02 PM
Printed On : 13-MAY-2023 12:23:02 PM

Dr.HARDIK KOSHTI
MD PATHOLOGY,
CONSULTANT



Organization is Accredited
by Joint Commission International



Radiology

Patient Details : Mrs. SAVITA MAYANK SOLANKI | Female | 59Yr 11Mth 12Days

UHID : AHCC.0000128357

Patient Location: AHC

Patient Identifier: AHCCA5343



DRN : 123064097

Completed on : 13-MAY-2023 10:51

Ref Doctor : DR. MHC

X-RAY CHEST PA

FINDINGS :

Both lung fields appear normal. Bilateral hilar shadows appear normal. Trachea and major bronchi appear normal. Cardiac size appears normal. Both costophrenic angles are clear. Domes of diaphragm are well delineated. Visualized bones appear normal.

IMPRESSION

NORMAL STUDY.

— END OF THE REPORT —

A. A. PATEL

Dr. ALPESH A PATEL

DNB Resident



Organization is Accredited
by Joint Commission International



Radiology

Patient Details : Mrs. SAVITA MAYANK SOLANKI | Female | 59Yr 11Mth 12Days

UHID : AHCC.0000128357

Patient Location: AHC

Patient Identifier: AHCCA5343



DRN : 223026154

Completed on : 13-MAY-2023 09:41

Ref Doctor : DR. MHC

USG WHOLE ABDOMEN

FINDINGS :

Liver appears normal in size and shows uniform normal echotexture. No evidence of focal or diffuse pathology seen. Intra and extra hepatic biliary radicles are not dilated. Portal vein is normal in calibre. Intrahepatic portal radicles appear normal.

Gall bladder appears normal with no evidence of calculus. Wall thickness appears normal. No evidence of pericholecystic collection.

Visualized pancreas appear normal in size and echotexture. No focal lesions identified. Pancreatic duct appears normal in caliber.

Spleen appears normal in size and shows uniform echotexture.

Both kidneys are normal in size and show normal echopattern with good corticomedullary differentiation. Cortical outlines appear smooth. No evidence of calculi. Pelvicalyceal system on both sides appear normal.

No evidence of ascites or lymphadenopathy.

Urinary bladder is normal in contour and outline. Wall thickness appears normal.

Uterus measures 4.8 x 3.2 x 2.0 cm. ET measures 3 mm.

Uterus is anteverted and appears atrophied in size. No focal lesion noted. Myometrial and endometrial echotexture appears normal.

No definite evidence of adnexal/pelvic mass is seen.

IMPRESSION

Normal study.



Organization is Accredited
by Joint Commission International



Mrs. SAVITA MAYANK SOLANKI

AHCC.0000128357

AHCCA5343

USG WHOLE ABDOMEN

— END OF THE REPORT —

A. A PATEL

Dr. ALPESH A PATEL

DNB Resident

Copy ID:

Name: / years

Sex: / Birth date: / mm/yy

kg
 Medication:
 Symptoms:
 History:
 Vent. rate 80 bpm
 PR int 150 ms
 QRS dur 74 ms
 QT/QTc(E) int 350/385 ms
 P/QRS/T axis 58/ 46/ -30
 RV5/SV1 amp 1.26/ 0.56 mV
 RV5+SV1 amp 1.82 mV

1100 Sinus rhythm
 4068 Nonspecific T wave abnormality [Flat T or negative T (I, aVF, V4, V5, V6)]
 0102 ARTIFACT PRESENT
 9130 ** border Line ECG **

AHCC.0000128357
 MRS. SAVITA MAYANK SOL
 ANKI
 Age: 59 Year(s) Year(s)/Female
 13 May 2023 8:43:28 AM



Unconfirmed Report
 Reviewed by:

10 mm/mV

10 mm/mV

Filter: H50 0 35 Hz 10 mm/mV

10 mm/mV 25 mm/s

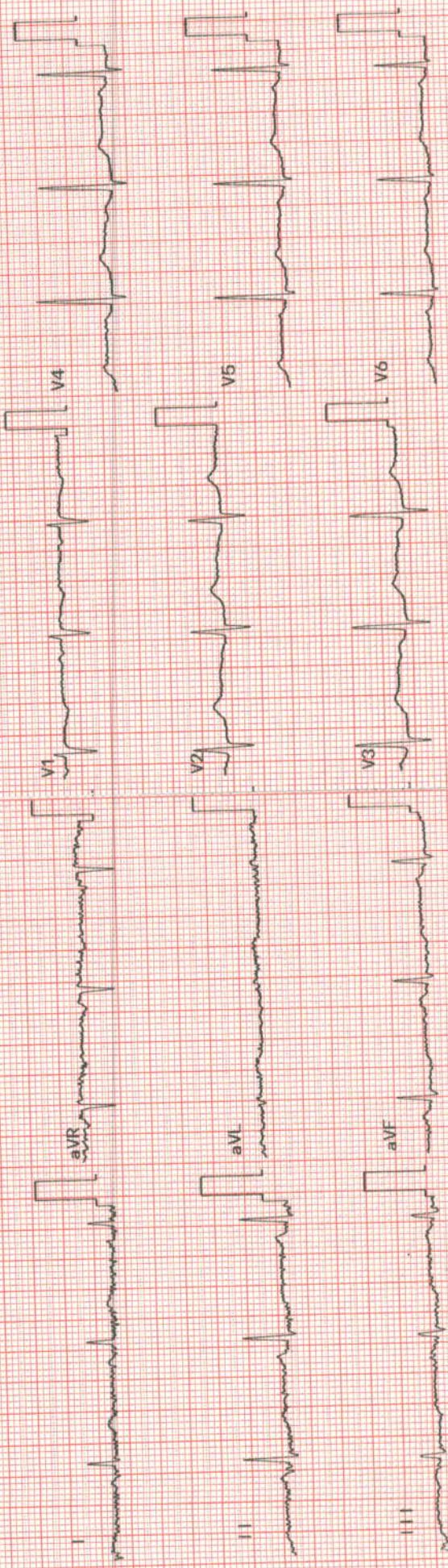

Rhythm [I] 10 mm/mV

AHCC.0000128357
 MRS. SAVITA MAYANK SOL
 ANKI
 Age: 59 Year(s) Year(s)/Female
 13 May 2023 8:43:29 AM



ELECTROCARDIOGRAM REPORT

Name: _____ Age/Sex: _____ Date: _____
 Ref. By: _____ ECG No. _____ UHID/IP: _____

Referral Diagnosis:

Atria - Rate:

Rhythm:

Axis:

PR Interval:

P Wave:

Voltage:

Q Wave:

S-T Changes:

Final Impression:

Reported By:

Ventricular Rate:

QTc:

QRS:

	V _{4R}	V ₁	V ₂	V ₅	V ₆
R/S					



Signature

*Caution: Please get the ECG photocopied for future reference.



AHCC.0000128357
 MRS. SAVITA MAYANK SOL ANKI
 Age: 59 Year(s) Year(s)/Female
 13 May 2023 8:43:29 AM



DENTISTRY

Name : Date: Blostru Unit No. :
 Occupation : Ref. Physician :
 Age : Sex : Male Female
 Copies to :

DENTAL RECORD

ALLERGIES :

PAIN : Score (0-10) _____ Location : _____ Character : _____

DENTAL CLEANING HABIT Once Twice Occasionally
 Brush Finger Stick Any other
 Tooth Paste Powder Any other

DO THE GUMS BLEED WHEN YOU BRUSH YOUR TEETH? Yes No

ARE YOUR TEETH SENSITIVE TO HEAT / COLD? Yes No

ORAL HYGIENE Good Fair Poor

ORAL TISSUE EXAMINATION	PERIODONTAL EXAMINATION			OCCLUSION			
NORMAL FINDINGS IN DISEASE		MILD	MOD	SEV	CLASS		
					I	II	III
Lips :	Gingivitis	<input type="checkbox"/>	<input type="checkbox"/>	<input checked="" type="checkbox"/>	CROSSBITE		
Cheeks :	Calculus	<input type="checkbox"/>	<input type="checkbox"/>	<input type="checkbox"/>	Hypoplasia		
Tongue :	Recession	<input type="checkbox"/>	<input type="checkbox"/>	<input type="checkbox"/>	Impaction		
Floor of the mouth :	Periodontal Pockets	<input type="checkbox"/>	<input type="checkbox"/>	<input type="checkbox"/>	Non-vital		
Palate :	Attrition	<input type="checkbox"/>	<input type="checkbox"/>	<input type="checkbox"/>	Fracture		
Tonsillar Area :	Erosion	<input type="checkbox"/>	<input type="checkbox"/>	<input type="checkbox"/>	Abcess		
Any other :	Mobility	<input type="checkbox"/>	<input type="checkbox"/>	<input type="checkbox"/>	Ulcers		
					Caries		
					Missing Teeth		
					Supernumerary		
					Others		

PRESENT COMPLAINT :

PRE-MEDICAL HISTORY: 1 year 1 year
 DM HTN Thyroid Acidity Pregnancy
 Anticoagulant Under Drug Therapy

EYE CHECK UP

NAME Mrs Savitaben Solanki

Date
13/05/23
60/F

VA $\left\{ \begin{array}{l} 6/6P \text{ exless,} \\ 6/6P \end{array} \right.$

BCVA(Distance & Near)

RE +0.57 +1.0 x 180 ~ 6/6 P.

LE +0.57 +1.0 x 180 ~ 6/6 P
Add +2.5 NG.

Colour Vision Normal

Advice:

Anterior Segment

Fundus

Advice:



Diagnosis

Checked By

DEPARTMENT OF RADIOLOGY

PATIENT NAME : SAVITA M SOLANKI
AGE/SEX : 59 YRS / FEMALE
REF BY : APOLLO CBCC
DATE : 13/ 05 /2023

BILATERAL MAMMOGRAPHY

Dedicated digital mammography with cranio caudal and medio lateral oblique view was performed.

The mammary parenchyma appears inhomogenously dense in retroareolar and lateral aspect of breast- because of prominent fibroglandular tissue. This some what lowers the sensitivity of mammography. No clustered microcalcification seen, although the dense surrounding tissue obscured the lesion.

No definite evidence of architectural distortion is seen.

No skin thickening or nipple retraction seen on either side.

COMMENTS:-

Mammographically inhomogenously dense parenchyma- because of prominent fibroglandular tissue. No secondary mammary signs of malignancy (BIRADS I)

BIRADS Categories:

- 0 need imaging evaluation
- I negative
- II benign finding
- III probably benign findings
- IV suspicious abnormality
- V highly suggestive of malignancy
- VI biopsy proven malignancy

The false negative of mammography is approximately 10%. Management of palpable abnormality must be based upon clinical grounds.

DR. NISARG PATEL
CONSULTANT RADIOLOGIST