



NABH PRE ACCREDITATION
ENTRY LEVEL HOSPITAL
PEH-2018-0537



**SURANA SETHIA HOSPITAL
AND RESEARCH CENTRE
CHARITABLE**

Chembur | Malad | Bhiwandi | Navi Mumbai

Patient Name : MR. SHAIKH MOHD YUSUF .
Ordered Loc : Hospital clinic
Referred By : Dr.BOB
Class : OPD
Current Loc :
Accession No : 23005888

IP / OP No : 1128774
Gender : Male Age : 54 Y 0 M 1 D
Vch No : 1372318
Received Dt : 30-Mar-2023 15:42
Reported On : 30-Mar-2023 16:41
Sample No : 23015330

COMPLETE HEAMOGRAM (C.B.C.)

<u>TEST DESCRIPTION</u>	<u>OBSERVED VALUE</u>	<u>REFERENCE RANGE</u>	<u>UNITS</u>
Haemoglobin	15.40	11.50 - 16.00	gm/dL
R.B.C.	5.72	4.00 - 6.00	Mill/C.mm.
P.C.V.	47.00	37.00 - 47.00	%
M.C.V.	82.17	78.00 - 100.00	fL
M.C.H.	26.92	27.00 - 31.00	pg
M.C.H.C.	32.77	32.00 - 36.00	%
RDW	14.3	11.0 - 15.0	%
Total W.B.C. Count	4000	4000 - 11000	/C.mm
DIFFERENTIAL COUNT			
Neutrophils	52	40 - 75	%
Eosinophils	4	1 - 6	%
Basophils	0	0 - 1	%
Lymphocytes	40	20 - 45	%
Monocytes	4	1 - 10	%
WBC MORPHOLOGY	Normal		
RBC MORPHOLOGY	Normal		
PLATELET COUNT	175	150 - 450	10 ³ /ul
PLATELETS	Adequate		

** END OF REPORT **

Checked By

Authorized By Technician

Provisional

Printed By : SSSL on 30/03/2023 04:41:46PM

Dr. Pragati Pote
MB, DPB,
(Path & Bact)

A Social Venture of

SURANA CHARITABLE TRUST

Regd. No. E 15635 With Charity Commissioner Mumbai

Income Exemption No. DIT (E) / MC / 80G / 524 / 2009 - 10. 12-A Registration No. TR/31324.

Sumannagar, Sion Trombay Road, Chembur, Mumbai - 400071 **Tel. : 022-3378 3378**

Email: info@suranasethiahospital.in Web. : www.suranasethiahospital.com



NABH PRE ACCREDITATION
ENTRY LEVEL HOSPITAL
PEH-2018-0537



**SURANA SETHIA HOSPITAL
AND RESEARCH CENTRE
CHARITABLE**

Chembur | Malad | Bhiwandi | Navi Mumbai

Patient Name : MR. SHAIKH MOHD YUSUF .
Ordered Loc : Hospital clinic
Referred By : Dr. BOB
Class : OPD
Current Loc :
Accession No : 23005888

IP / OP No : 1128774
Gender : Male Age : 54 Y 0 M 1 D
Vch No : 1372318
Received Dt : 30-Mar-2023 15:42
Reported On : 30-Mar-2023 16:41
Sample No : 23015328

BLOOD GROUP & RH TYPE

TEST DESCRIPTION

OBSERVED VALUE

REFERENCE RANGE|UNITS

BLOOD GROUP & RH TYPE

ABO Group

"B"

Rh Factor

POSITIVE

** END OF REPORT **

Checked By

Authorized By Technician

Provisional

Printed By : SSSL on 30/03/2023 04:41:57PM

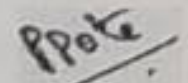

Dr. Pragati Pote
MB, DPB,
(Path & Bact)

A Social Venture of

SURANA CHARITABLE TRUST

Regd. No. E 15635 With Charity Commissioner Mumbai

Income Exemption No. DIT (E) / MC / 80G / 524 / 2009 - 10. 12-A Registration No. TR/31324.

Sumannagar, Sion Trombay Road, Chembur, Mumbai - 400071 **Tel. : 022-3378 3378**

Email: info@suranasethiahospital.in Web. : www.suranasethiahospital.com



NABH PRE ACCREDITATION
ENTRY LEVEL HOSPITAL
PEH-2018-0537



**SURANA SETHIA HOSPITAL
AND RESEARCH CENTRE
CHARITABLE**

Chembur | Malad | Bhiwandi | Navi Mumbai

Patient Name : MR. SHAIKH MOHD YUSUF .
Ordered Loc : Hospital clinic
Referred By : Dr.BOB
Class : OPD
Current Loc :
Accession No : 23005888

IP / OP No : 1128774
Gender : Male Age : 54 Y 0 M 1 D
Vch No : 1372318
Received Dt : 30-Mar-2023 15:42
Reported On : 30-Mar-2023 16:42
Sample No : 23015327

ESR

<u>TEST DESCRIPTION</u>	<u>OBSERVED VALUE</u>	<u>REFERENCE RANGE\UNITS</u>
ESR (Erythrocyte Sedimentation Rate)	50	1 - 20 mm/hr

** END OF REPORT **

Checked By

Provisional

Authorized By Technician

Printed By : SSSL on 30/03/2023 04:42:04PM

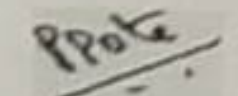
Dr. Pragati Pote
MB, DPB,
(Path & Bact)

A Social Venture of

SURANA CHARITABLE TRUST

Regd. No. E 15635 With Charity Commissioner Mumbai

Income Exemption No. DIT (E) / MC / 80G / 524 / 2009 - 10. 12-A Registration No. TR/31324.

Sumannagar, Sion Trombay Road, Chembur, Mumbai - 400071 **Tel. : 022-3378 3378**

Email: info@suranasethiahospital.in Web : www.suranasethiahospital.com



NABH PRE ACCREDITATION
ENTRY LEVEL HOSPITAL
PEH-2018-0537



**SURANA SETHIA HOSPITAL
AND RESEARCH CENTRE
CHARITABLE**

Chembur | Malad | Bhiwandi | Navi Mumbai

Patient Name : MR. SHAIKH MOHD YUSUF .
Ordered Loc : Hospital clinic
Referred By : Dr. BOB
Class : OPD
Current Loc :
Accession No : 23005888

IP / OP No : 1128774
Gender : Male Age :54 Y 0 M 1 D
Vch No : 1372318
Received Dt : 30-Mar-2023 15:42
Reported On : 30-Mar-2023 16:42
Sample No : 23015331

PSA

TEST DESCRIPTION

OBSERVED VALUE

REFERENCE RANGE\UNITS

PSA

PSA (Prostate Specific
Antigen), Total, Serum

1.11

< 4.00 ng/ml

< 40 yrs : 0.21 to 1.72 ng/ml

40 - 49 yrs: 0.27 to 2.19 ng/ml

50 - 59 yrs: 0.27 to 3.42 ng/ml

60 - 69 yrs: 0.22 to 6.16 ng/ml

> 69 : 0.21 - 6.77 ng/ml

** END OF REPORT **

Checked By

Provisional

Authorized By Technician

Printed By : SSSL on 30/03/2023 04:42:12PM

Dr. Pragati Pote
MB, DPB,
(Path & Bact)

A Social Venture of
SURANA CHARITABLE TRUST

Regd. No. E 15635 With Charity Commissioner Mumbai
Income Exemption No. DIT (E) / MC / 80G / 524 /2009 - 10. 12-A Registration No. TR/31324.
Sumannagar, Sion Trombay Road, Chembur, Mumbai - 400071 **Tel. : 022-3378 3378**
Email: info@suranasethiahospital.in Web. : www.suranasetiahospital.com



NABH PRE ACCREDITATION
ENTRY LEVEL HOSPITAL
PEH-2018-0537



**SURANA SETHIA HOSPITAL
AND RESEARCH CENTRE
CHARITABLE**

Chembur | Malad | Bhiwandi | Navi Mumbai

Patient Name : MR. SHAIKH MOHD YUSUF .	IP / OP No : 1128774
Ordered Loc : Hospital clinic	Gender : Male Age : 54 Y 0 M 1 D
Referred By : Dr.BOB	Vch No : 1372318
Class : OPD	Received Dt : 30-Mar-2023 15:42
Current Loc :	Reported On : 30-Mar-2023 16:42
Accession No : 23005888	Sample No : 23015333

RENAL FUNCTION TEST

TEST DESCRIPTION	OBSERVED VALUE	REFERENCE RANGE\UNITS
BUN	12.0	6.0 - 21.0 mg/dl
Uric Acid	6.8	3.5 - 7.2 mg/dl
Sodium [Na+]	145	135 - 155 mmol/L
Potassium [K+]	4.4	3.6 - 5.5 mmol/L
Chloride [Cl-]	102	96 - 108 mmol/L
Calcium	9.5	8.4 - 10.2 mg/dl
Phosphorus	4.0	2.5 - 4.5 mg/dl
Serum Alkaline Phosphates	56.0	28.0 - 111.0 IU/L
Serum Proteins Total	7.2	6.0 - 8.2 gm%
Serum Albumin	4.0	3.0 - 5.0 gm%
Serum Globulin	3.20	1.90 - 3.50 gm%
Albumin : Globulin Ratio	1.25	0.90 - 2.00 gm%
Serum Creatinine	1.1	0.5 - 1.5 mg/dl

** END OF REPORT **

Checked By

Provisional

Authorized By Technician

Printed By : SSSL on 30/03/2023 04:42:54PM

Dr. Pragati Pote
MB, DPB,
(Path & Bact)

A Social Venture of
SURANA CHARITABLE TRUST

Regd. No. E 15635 With Charity Commissioner Mumbai
Income Exemption No. DIT (E) / MC / 80G / 524 / 2009 - 10, 12-A Registration No. TR/31324,
Sumannagar, Sion Trombay Road, Chembur, Mumbai - 400071 **Tel. : 022-3378 3378**
Email: info@suranasethiahospital.in Web. : www.suranasethiahospital.com



NABH PRE ACCREDITATION
ENTRY LEVEL HOSPITAL
PEH-2018-0537



**SURANA SETHIA HOSPITAL
AND RESEARCH CENTRE
CHARITABLE**

Chembur | Malad | Bhiwandi | Navi Mumbai

Patient Name : MR. SHAIKH MOHD YUSUF .	IP / OP No : 1128774
Ordered Loc : Hospital clinic	Gender : Male Age : 54 Y 0 M 1 D
Referred By : Dr.BOB	Vch No : 1372318
Class : OPD	Received Dt : 30-Mar-2023 15:42
Current Loc :	Reported On : 30-Mar-2023 16:42
Accession No : 23005888	Sample No : 23015333

LIVER FUNCTION TEST

<u>TEST DESCRIPTION</u>	<u>OBSERVED VALUE</u>	<u>REFERENCE RANGE\UNITS</u>
Total Bilirubin	1.5	0.1 - 1.2 mg/dl
Conjugated (Direct) Bilirubin	0.6	0.0 - 0.3 mg/dl
Unconjugated (Indirect) Bilirubin	0.9	0.1 - 1.0 mg/dL
SGOT	18.0	15.0 - 46.0 U/L
SGPT	20.0	13.0 - 69.0 U/L
Serum Alkaline Phosphates	56.0	28.0 - 111.0 IU/L
Serum Proteins Total	7.2	6.0 - 8.2 gm%
Serum Albumin	4.0	3.0 - 5.0 gm%
Serum Globulin	3.20	1.90 - 3.50 gm%
Albumin : Globulin Ratio	1.25	0.90 - 2.00 gm%
Serum Creatinine	1.1	0.5 - 1.5 mg/dl

** END OF REPORT **

Checked By

Provisional

Authorized By Technician

Printed By : SSSL on 30/03/2023 04:42:54PM

Dr. Pragati Pote
MB, DPB,
(Path & Bact)

A Social Venture of
SURANA CHARITABLE TRUST

Regd. No. E 15635 With Charity Commissioner Mumbai
Income Exemption No. DIT (E) / MC / 80G / 524 / 2009 - 10. 12-A Registration No. TR/31324.
Sumannagar, Sion Trombay Road, Chembur, Mumbai - 400071 **Tel. : 022-3378 3378**
Email: info@suranasethiahospital.in Web. : www.suranasethiahospital.com



NABH PRE ACCREDITATION
ENTRY LEVEL HOSPITAL
PEH-2018-0537



**SURANA SETHIA HOSPITAL
AND RESEARCH CENTRE
CHARITABLE**

Chembur | Malad | Bhiwandi | Navi Mumbai

Patient Name : MR. SHAIKH MOHD YUSUF .
Ordered Loc : Hospital clinic
Referred By : Dr. BOB
Class : OPD
Current Loc :
Accession No : 23005888

IP / OP No : 1128774
Gender : Male Age : 54 Y 0 M 1 D
Vch No : 1372318
Received Dt : 30-Mar-2023 15:42
Reported On : 30-Mar-2023 16:42
Sample No : 23015333

LIPID PROFILE

<u>TEST DESCRIPTION</u>	<u>OBSERVED VALUE</u>	<u>REFERENCE RANGE</u>	<u>UNITS</u>
Total Cholesterol	202	150 - 250	mg%
Triglycerides	90	35 - 160	mg%
HDL Cholesterol	40	30 - 70	mg%
VLDL Cholesterol	18.00	7.00 - 35.00	mg%
LDL Cholesterol	144.00	108.00 - 145.00	mg%
LDL/HDL Ratio	3.60	1.10 - 3.90	
TC/HDL CHOL Ratio	5.05	3.50 - 5.00	

** END OF REPORT **

Checked By

Provisional

Authorized By Technician

Printed By : SSSL on 30/03/2023 04:42:54PM

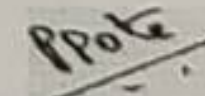
Dr. Pragati Pote
MB, DPB,
(Path & Bact)

A Social Venture of

SURANA CHARITABLE TRUST

Regd. No. E 15635 With Charity Commissioner Mumbai

Income Exemption No. DIT (E) / MC / 80G / 524 / 2009 - 10. 12-A Registration No. TR/31324.

Sumannagar, Sion Trombay Road, Chembur, Mumbai - 400071 **Tel. : 022-3378 3378**

Email: info@suranasethiahospital.in Web. : www.suranasethiahospital.com

Page 3 of 4



NABH PRE ACCREDITATION
ENTRY LEVEL HOSPITAL
PEH-2018-0537



**SURANA SETHIA HOSPITAL
AND RESEARCH CENTRE
CHARITABLE**

Chembur | Malad | Bhiwandi | Navi Mumbai

Patient Name : MR. SHAIKH MOHD YUSUF .	IP / OP No : 1128774
Ordered Loc : Hospital clinic	Gender : Male Age : 54 Y 0 M 1 D
Referred By : Dr. BOB	Vch No : 1372318
Class : OPD	Received Dt : 30-Mar-2023 15:42
Current Loc :	Reported On : 30-Mar-2023 16:42
Accession No : 23005888	Sample No : 23015333

BLOOD SUGAR F/PP

TEST DESCRIPTION

OBSERVED VALUE

REFERENCE RANGE\UNITS

Blood Sugar Fasting (FBS)	90	70 - 110 mg%
Urine Sugar (Fasting)	Absent	
Urine Ketone (Fasting)	Absent	

** END OF REPORT **

Checked By

Authorized By Technician

Dr. Pragati Pote
MB, DPB,
(Path & Bact)

Provisional Printed By : SSSL on 30/03/2023 04:42:53PM

A Social Venture of
SURANA CHARITABLE TRUST

Regd. No. E 15635 With Charity Commissioner Mumbai
Income Exemption No. DIT (E) / MC / 80G / 524 / 2009 - 10. 12-A Registration No. TR/31324.
Sumannagar, Sion Trombay Road, Chembur, Mumbai - 400071 **Tel. : 022-3378 3378**
Email: info@suranasethiahospital.in Web. : www.suranasethiahospital.com



NABH PRE ACCREDITATION
ENTRY LEVEL HOSPITAL
PEH-2018-0537



**SURANA SETHIA HOSPITAL
AND RESEARCH CENTRE
CHARITABLE**

Chembur | Malad | Bhiwandi | Navi Mumbai

Patient Name : MR. SHAIKH MOHD YUSUF .	IP / OP No : 1128774
Ordered Loc : Hospital clinic	Gender : Male Age : 54 Y 0 M 1 D
Referred By : Dr.BOB	Vch No : 1372318
Class : OPD	Received Dt : 30-Mar-2023 15:42
Current Loc :	Reported On : 30-Mar-2023 16:42
Accession No : 23005888	Sample No : 23015332

BLOOD SUGAR F/PP

<u>TEST DESCRIPTION</u>	<u>OBSERVED VALUE</u>	<u>REFERENCE RANGE</u> UNITS
Blood Sugar Post Prandial (PPBS)	98	70 - 140 mg/dl
Urine Sugar (PP)	Absent	
Urine Ketone (PP)	Absent	
METHOD GLUCOSE OXIDASE PEROXIDASE (GOD /POD)		

** END OF REPORT **

Checked By

Provisional

Authorized By Technician

Printed By : SSSL on 30/03/2023 04:43:01PM

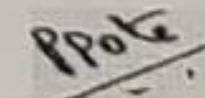
Dr. Pragati Pote
MB, DPB,
(Path & Bact)

A Social Venture of
SURANA CHARITABLE TRUST

Regd. No. E 15635 With Charity Commissioner Mumbai
Income Exemption No. DIT (E) / MC / 80G / 524 /2009 - 10. 12-A Registration No. TR/31324.
Sumannagar, Sion Trombay Road, Chembur, Mumbai - 400071 **Tel. : 022-3378 3378**
Email: info@suranasethiahospital.in Web. : www.suranasethiahospital.com



NABH PRE ACCREDITATION
ENTRY LEVEL HOSPITAL
PEH-2018-0537



**SURANA SETHIA HOSPITAL
AND RESEARCH CENTRE
CHARITABLE**

Chembur | Malad | Bhiwandi | Navi Mumbai

Patient Name : MR. SHAIKH MOHD YUSUF .	IP / OP No : 1128774
Ordered Loc : Hospital clinic	Gender : Male Age : 54 Y 0 M 1 D
Referred By : Dr.BOB	Vch No : 1372318
Class : OPD	Received Dt : 30-Mar-2023 15:42
Current Loc :	Reported On : 30-Mar-2023 16:43
Accession No : 23005888	Sample No : 23015326

URINE ANALYSIS

<u>TEST DESCRIPTION</u>	<u>OBSERVED VALUE</u>	<u>REFERENCE RANGE\UNITS</u>
<u>PHYSICAL EXAMINATION</u>		
Quantity	20 ml	
Colour	Pale yellow	
Appearance	Clear	
Deposit	Absent	
Reaction [PH]	Acidic	
Specific Gravity	1.005	
<u>CHEMICAL EXAMINATION</u>		
Urine Albumin	Absent	
Sugar	Absent	
Ketone Bodies	Absent	
Occult Blood	Absent	
Bile Pigment	Absent	
Bile Salt	Absent	
<u>MICROSCOPIC EXAMINATION</u>		
Red Blood Cells	Absent	00-02
Pus Cells	2 - 3	00-02 / hpf
Epithelial Cells	1 - 2	00-02 / hpf
Casts	Absent	
Crystals	Absent	
Spermatozoa	Absent	
Trichomonas Vaginalis	Absent	
Yeast Cells	Absent	
Amorphous Deposits	Absent	
Bacteria	Absent	

** END OF REPORT **

Checked By

Authorized By Technician

Dr. Pragati Pote
MB, DPB,
(Path & Bact)

Provisional Printed By : SSSL on 30/03/2023 04:43:15PM

A Social Venture of
SURANA CHARITABLE TRUST
Regd. No. E 15635 With Charity Commissioner Mumbai
Income Exemption No. DIT (E) / MC / 80G / 524 / 2009 - 10, 12-A Registration No. TR/31324.
Sumannagar, Sion Trombay Road, Chembur, Mumbai - 400071 **Tel. : 022-3378 3378**
Email: info@suranasethiahospital.in Web : www.suranasethiahospital.com



NABH PRE ACCREDITATION
ENTRY LEVEL HOSPITAL
PEH-2018-0537



**SURANA SETHIA HOSPITAL
AND RESEARCH CENTRE
CHARITABLE**

Chembur | Malad | Bhiwandi | Navi Mumbai

NAME	: MR. MOHD. YUSUF SHAIKH	SEX	: MALE
AGE	: 54 YRS	ID NO.	: 1128774
REF BY	: BOB	DATE	: 30/03/2023

EXAMINATION: 2D ECHOCARDIOGRAPHY

Conclusion:

Conclusion:

1. Concentric LVH+
2. All chambers normal sized.
3. Good LV function with LVEF = 60 %
4. Sclerotic valves.
5. No regional wall motion abnormality.
6. IAS / IVS intact.
7. No clot / vegetation / effusion.

Doppler Study:

- Type I diastolic dysfunction
- No TR. No PH.
- No other valvular regurgitation.
- No signs of high LVEDP.

Impression:

- **Concentric LV Hypertrophy.**
- **Type I diastolic dysfunction.**

Dr. Dinesh Rajpal
MD, Physician
Reg. No.82808.

A Social Venture of

SURANA CHARITABLE TRUST

Regd. No. E 15635 With Charity Commissioner Mumbai

Income Exemption No. DIT (E) / MC / 80G / 524 / 2009 - 10. 12-A Registration No. TR/31324.

Sumannagar, Sion Trombay Road, Chembur, Mumbai - 400071 **Tel. : 022-3378 3378**

Email: info@suranasethiahospital.in Web. : www.suranasethiahospital.com

Doppler Study:

- Diastolic dysfunction: Normal
- RVOT = Normal mm of Hg.
- LVOT = Normal mm of Hg.
- AR: NO MR: NO PR: NO TR: NO
- Peak / Mean across MV= Normal mm of Hg.
- Peak / mean across AV = 2 mm of Hg.
- MV PHT = Normal
- MVA by PHT = Normal square cm.
- AR PHT = Normal millisecond
- CWD across TV = Normal mm of Hg.
- PASP by TR jet = Normal 33 mm of Hg.

Measurements:

	Measurement	Unit
Aorta		
LA	30	mm
26	30	mm
ACS	18	mm
Mitral Valve		
Study		
Excursion D-E		mm
EF slop		mm/s
EPSS		mm

	Measurement	Unit
LV study		
IVsd	14	mm
LVIDd	37	mm
LVPWD	17	mm
IVSs	20	mm
LVIDs	20	mm
LVPWa	23	mm
EF %		%
% FS		%

A Social Venture of

SURANA CHARITABLE TRUST

Regd. No. E 15635 With Charity Commissioner Mumbai
Income Exemption No. DIT (E) / MC / 80G / 524 / 2009 - 10. 12-A Registration No. TR/31324.
Sumannagar, Sion Trombay Road, Chembur, Mumbai - 400071 **Tel. : 022-3378 3378**
Email: info@suranasethiahospital.in Web. : www.suranasethiahospital.com

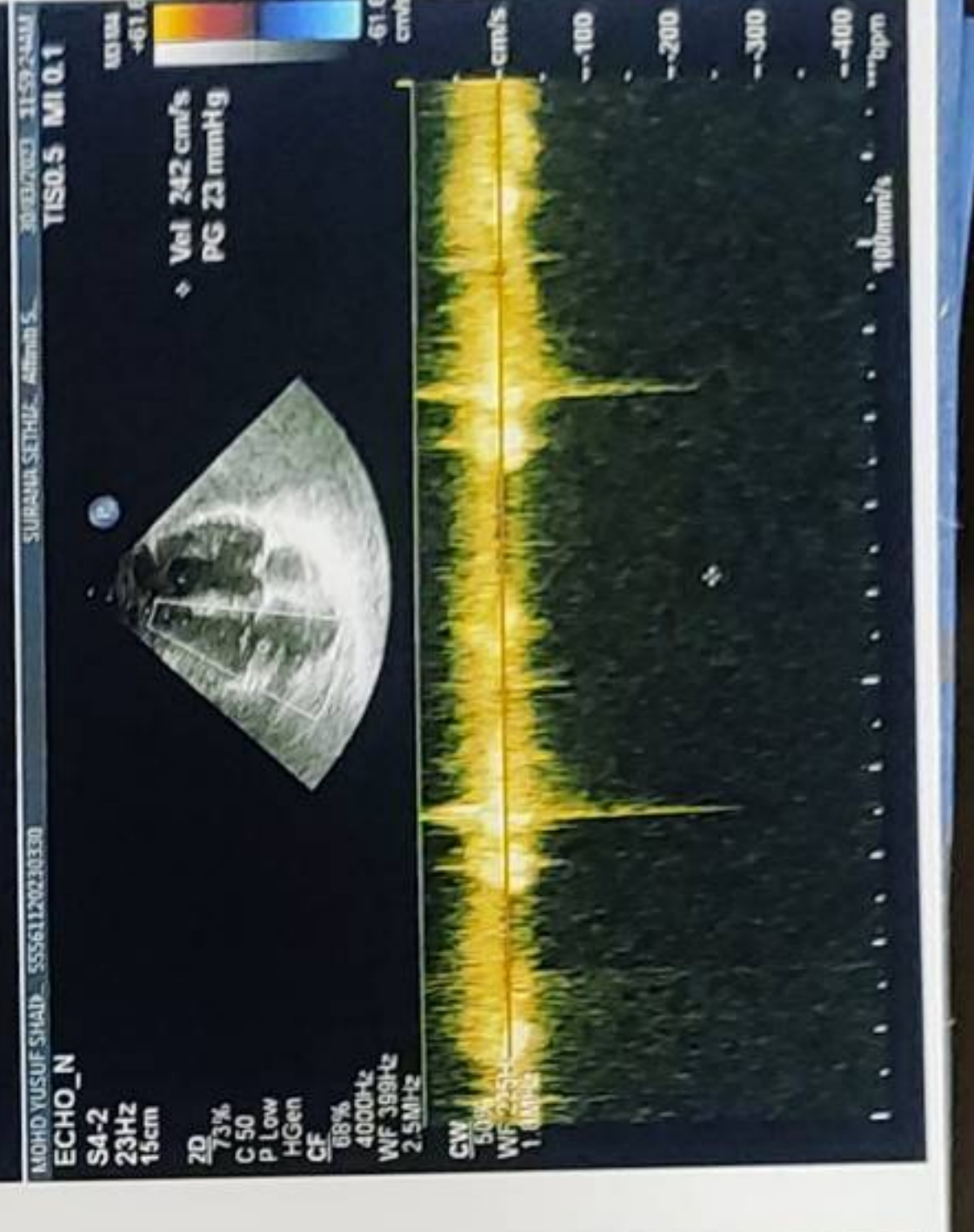
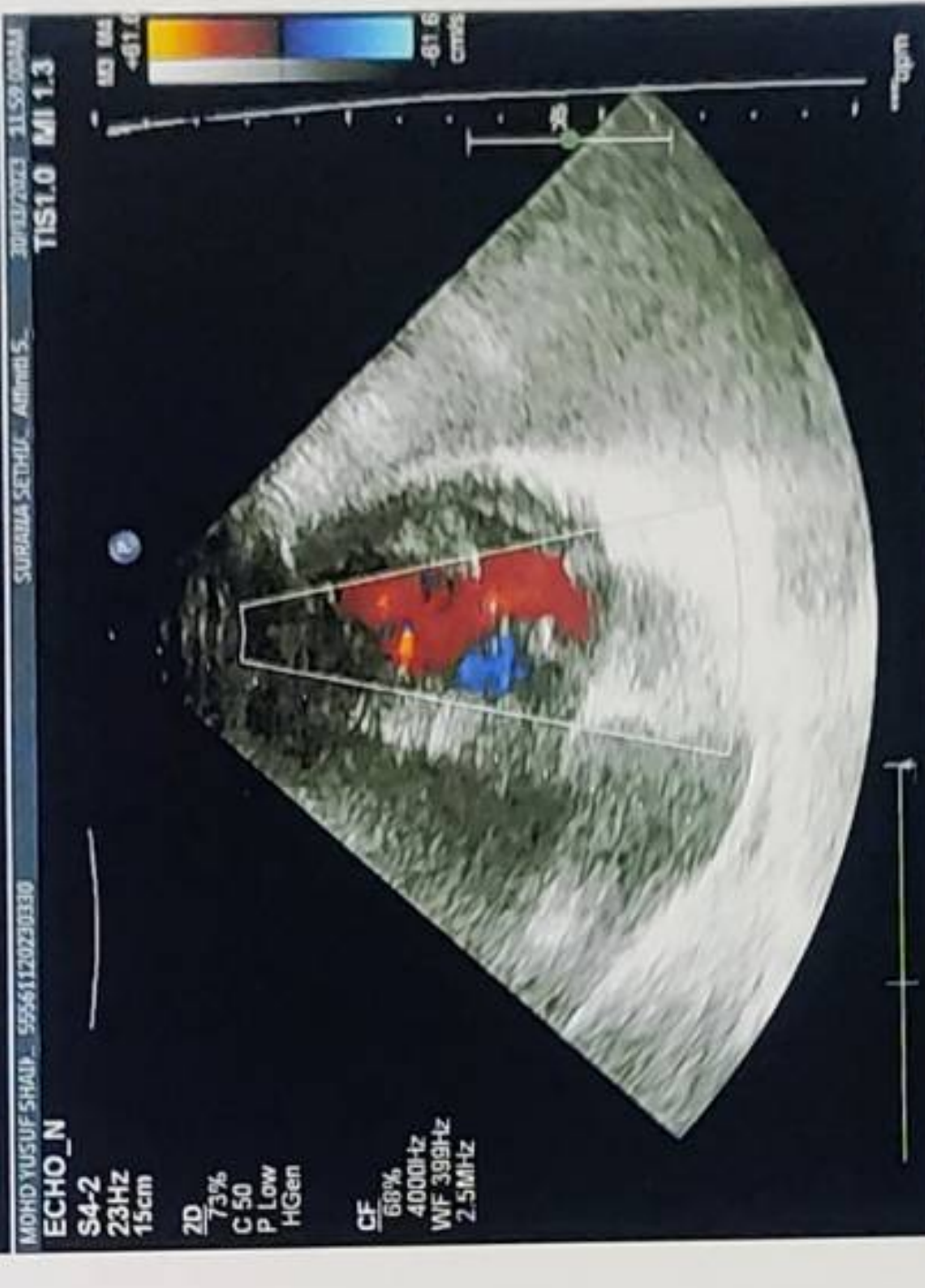
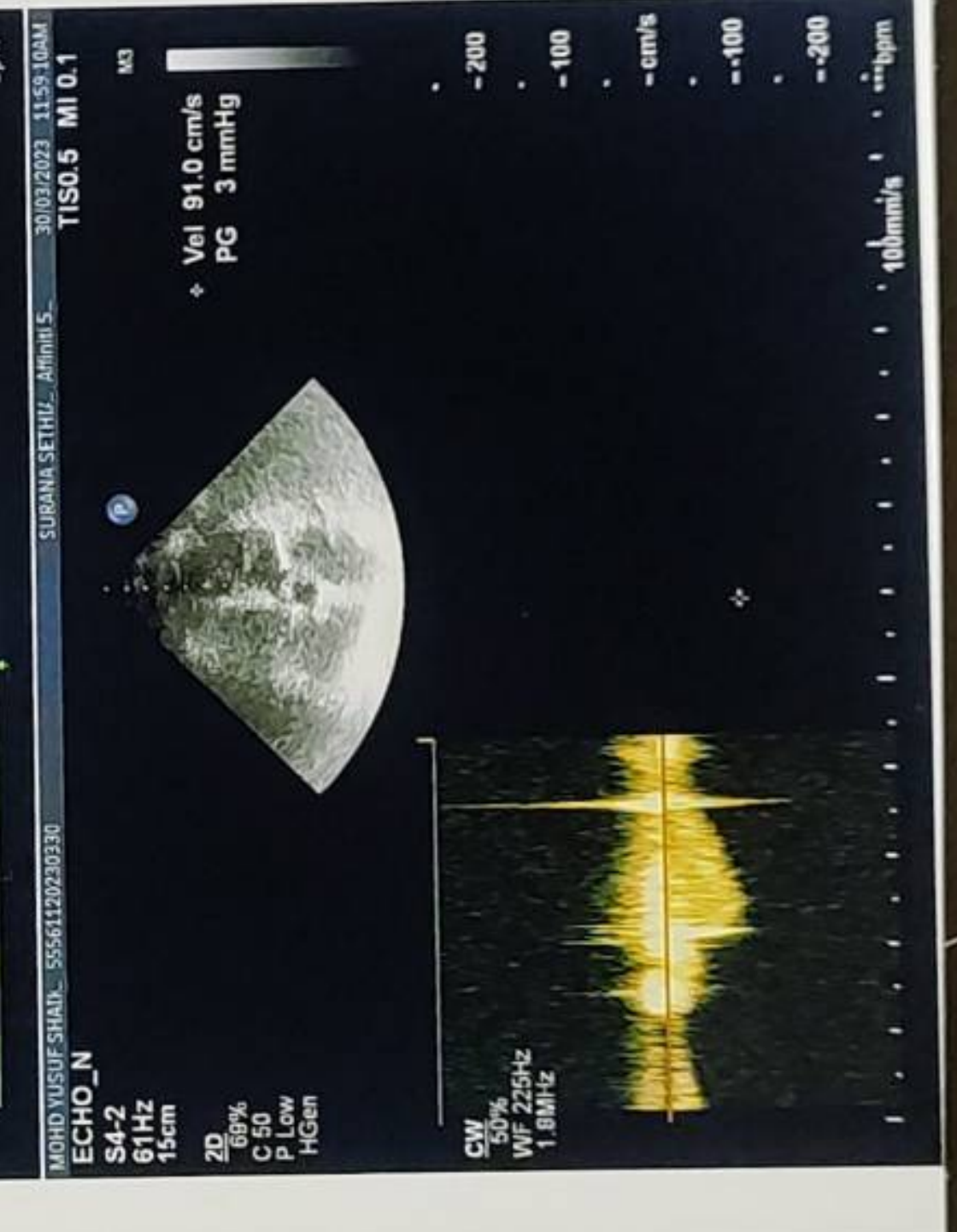
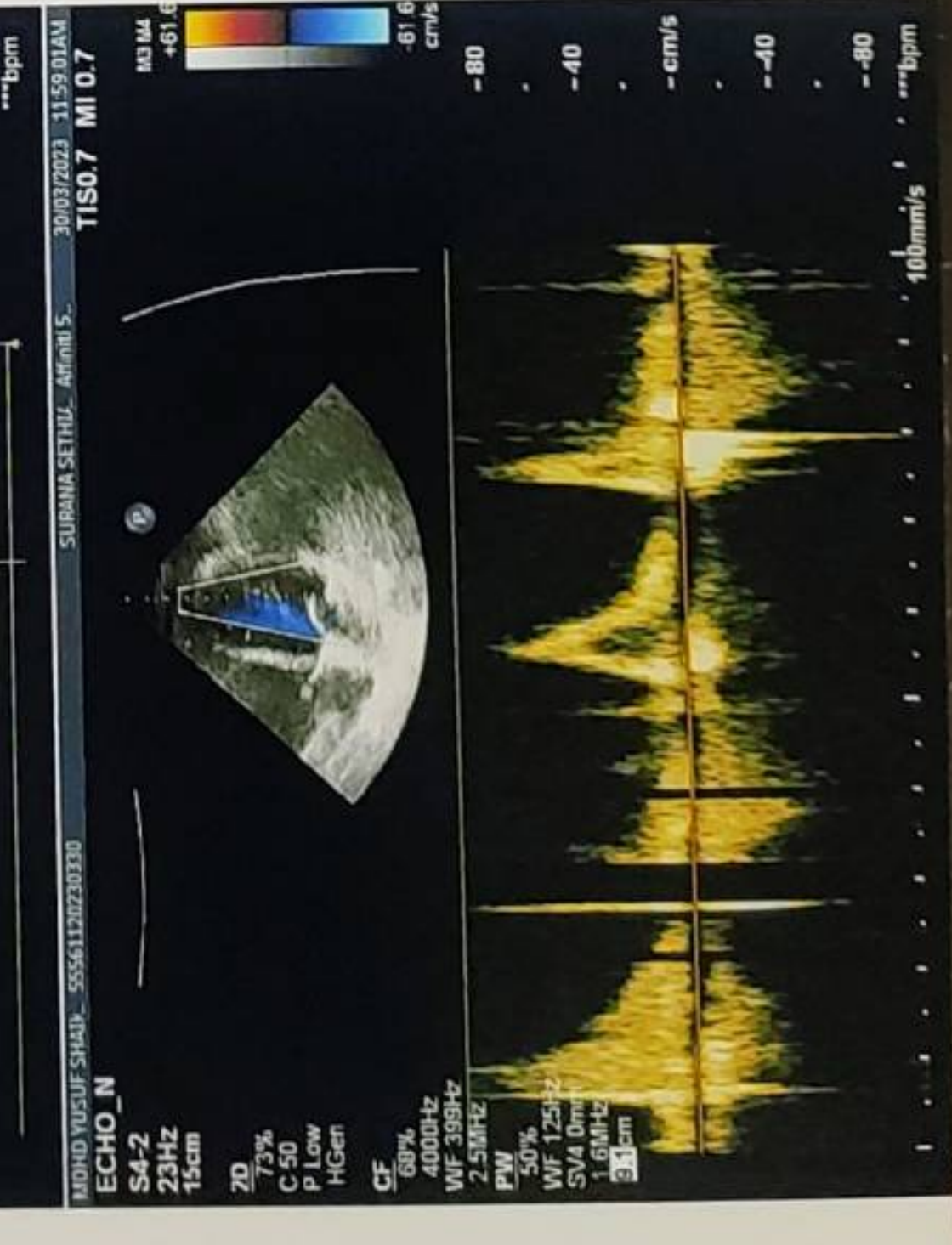



NABH PRE ACCREDITATION
ENTRY LEVEL HOSPITAL
PEH-2018-0537



**SURANA SETHIA HOSPITAL
AND RESEARCH CENTRE
CHARITABLE**

Chembur | Malad | Bhiwandi | Navi Mumbai

NAME	: MR. MOHD. SHAIKH	SEX	: MALE
AGE	: 55 YRS	ID NO.	: 1128774
REF BY	: MEDIWHEEL	DATE	: 30/03/2023

ULTRASONOGRAPHY OF ABDOMEN AND PELVIS

LIVER

Liver is normal in size, shape and contour. It shows homogeneous echotexture. No abnormal parenchymal mass lesion is seen. Intra hepatic biliary radicles and portal radicles are normal.

PORTAL VEIN AND C.B.D

Portal vein and C.B.D are normal in course and caliber.

GALL BLADDER

Gall bladder is physiologically distended. Wall thickness is normal. No evidence of calculus or sludge or pericholecystic collection.

SPLEEN

Spleen shows normal size, shape, contour and echogenicity. No abnormal parenchymal mass / lesion. Splenic vein is normal.

PANCREAS

Pancreas is normal in size, shape and position. It shows normal echogenicity. No focal mass lesion or calcification is seen. Pancreatic duct is not dilated

KIDNEYS

Both kidneys are normal in size, shape, position and contour. Parenchymal echogenicity is normal. Cortico-medullary difference is well maintained. No abnormal mass lesion is seen. No evidence of calculus and hydronephrosis in both kidneys.

Right kidney measures 9.1 x 4.5 cm.

Left kidney measures 9.7 x 4.4 cm.

Contd 2/..

A Social Venture of

SURANA CHARITABLE TRUST

Regd. No. E 15635 With Charity Commissioner Mumbai

Income Exemption No. DIT (E) / MC / 80G / 524 / 2009 - 10. 12-A Registration No. TR/31324.

Sumannagar, Sion Trombay Road, Chembur, Mumbai - 400071 **Tel. : 022-3378 3378**

Email: info@suranasethiahospital.in Web. : www.suranasethiahospital.com

:2:

NAME	: MR. MOHD. SHAIKH	SEX	: MALE
AGE	: 55 YRS	ID NO.	: 1128774
REF BY	: MEDIWHEEL	DATE	: 30/03/2023

AORTA AND RETROPERITONEUM

Visualized aorta and retroperitoneal vessels are normal in course and caliber. No evidence of significant lymphadenopathy or free fluid.

URINARY BLADDER

Urinary bladder is well distended. It shows smooth wall and mucosal thickening is normal. No obvious mass lesion or calculus is seen.

PROSTATE

Prostate is normal in size, shape, position and echogenicity. It measures 3.0 x 2.8 x 2.6 cm (volume approx. 11.8 cc) No focal mass lesion is seen. Prostatic capsule is intact.

IMPRESSION:

- No significant abnormality is detected in abdomen and pelvis.

DR. KETAN KALASKAR
M.D.
Consultant Radiologist
KKRG





NABH PRE ACCREDITATION
ENTRY LEVEL HOSPITAL
PEH-2018-0537



**SURANA SETHIA HOSPITAL
AND RESEARCH CENTRE
CHARITABLE**

Chembur | Malad | Bhiwandi | Navi Mumbai

NAME : SHAIKH MOHD YUSUF (55Y/M)
REF. BY : SELF
TEST ASKED : HbA1c

SAMPLE COLLECTED AT :
(4000711424), SURANA SETHIA HOSPITAL, SION -
TROMBAY ROAD, SUMAN NAGAR, CHEMBUR,
MUMBAI, MAHARASHTRA 400071, 400071

TEST NAME	TECHNOLOGY	VALUE	UNITS
HbA1c - (HPLC)	H.P.L.C	5.5	%

Reference Range :

Reference Range: As per ADA Guidelines

Below 5.7% : Normal
5.7% - 6.4% : Prediabetic
>=6.5% : Diabetic

Guidance For Known Diabetics

Below 6.5% : Good Control
6.5% - 7% : Fair Control
7.0% - 8% : Unsatisfactory Control
>8% : Poor Control

Method : Fully Automated H.P.L.C method

TEST NAME	TECHNOLOGY	VALUE	UNITS
AVERAGE BLOOD GLUCOSE (ABG)	CALCULATED	111	mg/dl

Reference Range :

90 - 120 mg/dl : Good Control
121 - 150 mg/dl : Fair Control
151 - 180 mg/dl : Unsatisfactory Control
> 180 mg/dl : Poor Control

Method : Derived from HBA1c values

Please correlate with clinical conditions.

~~ End of report ~~

Sample Collected on (SCT) : 30 Mar 2023 12:20

Sample Received on (SRT) : 30 Mar 2023 14:33

Report Released on (RRT) : 30 Mar 2023 15:39

SURANA CHARITABLE TRUST

Regd. No. E 15635 With Charity Commission, Mumbai

Income Exemption No. DIT (E) / MC / 80G / 524 / 2009 - 10. 12-A Registration No. TR/31324.

Sumannagar, Sion Trombay Road, Chembur, Mumbai - 400071 **Tel. : 022-3378 3378**

Email: info@suranasethiahospital.in Web. : www.suranasethiahospital.com

Dr Meha S MD.DNB (Path)

Dr Sumanta Basak. DPB

Patient	: Mr. SHAIKH MOHD YUSUF	Test Request ID	: 35742303300009
Gender	: 55 Yrs/Male	Specimen Drawn ON	: 30-Mar-2023 12:51PM
Tested AT	: SURANASETHIA HOSPITAL AND RESE	Specimen Received ON	: 30-Mar-2023 02:41PM
Ordered BY	: Dr. SELF	Report DATE	: 30-Mar-2023 03:34PM
Sample Type	: Serum - A4001157		
Ref Customer	:		

Test Description	Observed Value	Biological Reference Range	Method
THYROID PROFILE			
Triiodothyronine Total (T3)	1.13	0.81-1.81 ng/mL	Electrochemiluminescence immunoassay (ECLIA)
Thyroxine Total (T4)	7.7	4.6-10.5 ug/dL	Electrochemiluminescence immunoassay (ECLIA)
TSH (4th Generation)	0.859	0.40-4.20 uIU/mL	Electrochemiluminescence immunoassay (ECLIA)

PREGNANCY	REFERENCE RANGE for TSH IN uIU/mL (As per American Thyroid Association.)
1st Trimester	0.10-2.50 uIU/mL
2nd Trimester	0.20-3.00 uIU/mL
3rd Trimester	0.30-3.00 uIU/mL

INTERPRETATION-

1. Primary hyperthyroidism is accompanied by elevated serum T3 & T4 values along with depressed TSH level.
2. Primary hypothyroidism is accompanied by depressed serum T3 and T4 values & elevated serum TSH levels.
3. Normal T4 levels accompanied by high T3 levels and low TSH are seen in patients with T3 thyrotoxicosis.
4. Normal or low T3 & high T4 levels indicate T4 thyrotoxicosis (problem is conversion of T4 to T3)
5. Normal T3 & T4 along with low TSH indicate mild / subclinical HYPERTHYROIDISM .
6. Normal T3 & low T4 along with high TSH is seen in HYPOTHYROIDISM .
7. Normal T3 & T4 levels with high TSH indicate Mild / Subclinical HYPOTHYROIDISM .
8. Slightly elevated T3 levels may be found in pregnancy and in estrogen therapy while depressed levels may be encountered in severe illness , malnutrition , renal failure and during therapy with drugs like propranolol.
9. Although elevated TSH levels are nearly always indicative of primary hypothyroidism . rarely they can result from TSH secreting pituitary tumours (secondary hyperthyroidism)

* TSH IS DONE BY ULTRASENSITIVE 4th GENERATION CHEMIFLEX ASSAY*

COMMENTS:

Assay results should be interpreted in context to the clinical condition and associated results of other investigations. Previous treatment with corticosteroid therapy may result in lower TSH levels while thyroid hormone levels are normal. Results are invalidated if the client has undergone a radionuclide scan within 7-14 days before the test. Abnormal thyroid test findings often found in critically ill clients should be repeated after the critical nature of the condition is resolved. The production, circulation, and disintegration of thyroid hormones are altered throughout the stages of pregnancy.

Disclaimer-

TSH is an important marker for the diagnosis of thyroid dysfunction. Recent studies have shown that the TSH distribution progressively shifts to a higher concentration with age, and it is debatable whether this is due to a real change with age or an increasing proportion of unrecognized thyroid disease in the elderly. TSH levels are subject to circadian variation, reaching peak levels between 2-4AM and minimum between 6-10 PM. The variation is the order of 50% hence time of the day has influence on the measures serum TSH concentration. Dose and time of drug intake also influence the test result. Reference ranges are from Teitz fundamental of clinical chemistry 7th ed.

Nabl Scope.

*** End Of Report ***



DR. GEETANJALI GUPTA
M.B.B.S , M.D. (PATH)
DIR.-LAB
REGD. NO. 52507

DR. ANIL GUPTA
M.B.B.S , M.D. (PATH)
SR. CONSULTANT PATHOLOGIST
REGD. NO. 5015

DR. SUSHAMA TROKADE
M.B.B.S , M.D. (MICRO)
CONSULTANT MICROBIOLOGIST
REGD. NO. 2117

DR. PREETI JAIN
M.B.B.S , M.D. (PATH)
CONSULTANT PATHOLOGIST
REGD. NO. 2354

DR. PAWAN KUMAR
Phd. BIOCHEMISTRY
CONSULTANT BIOCHEMIST



QR CODE

This report has been validated by:

Preeti

DL CERTIFICATE

Satellite Labs :

CRL DIAGNOSTICS PVT. LTD.

Mumbai : 701, Balaji Business Park, Moral Naka, Andheri East, Mumbai-400059

Head Office : Plot No. 10, Avtar Enclave, Opposite Metro Pillar No. 227, Paschim Vihar, Rohtak Road, New Delhi-110063
E-mail : info@crlidiagnostics.com, Web : www.crlidiagnostics.com, Phone : + 011-42-78-78-78

30.03.2023 9:54:23
SURANA HOSPITAL
CHEMBUR
MUMBAI

63 bpm
1 mmHg

Mr. Mohd Yusef Sheikh

QRS	78 ms	Normal sinus rhythm
QT/QTcBaz	390 / 399 ms	Left axis deviation
PR	132 ms	Abnormal ECG
P	98 ms	
RR/PP	954 / 952 ms	
P/QRS/T	47 / -44 / 49 degrees	

Age :- 54y/M
BP :- 130/70 mmHg
P :- 67/min

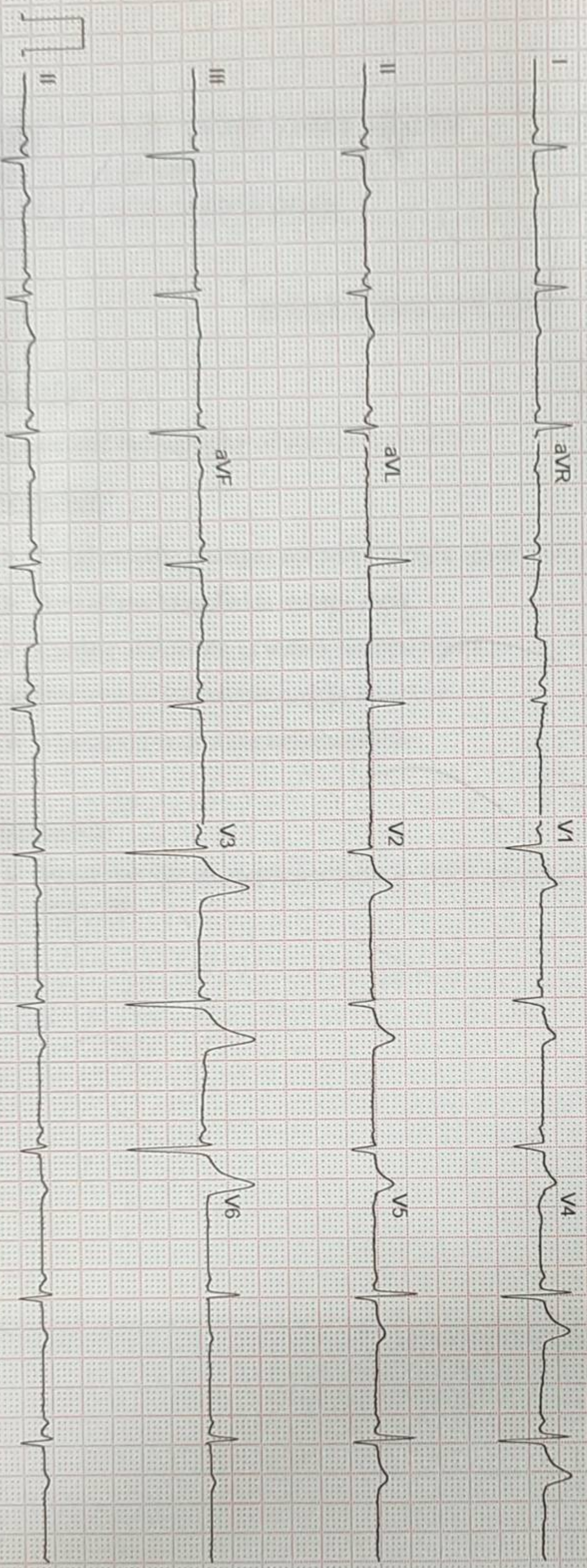

GE MAC2000 1.1 12SL™ V241

25 mm/s 10 mm/mV

ADS 0.56-20 Hz 50 Hz 4x2.5x3.25 R1

Unconfirmed



NABH PRE ACCREDITATION
ENTRY LEVEL HOSPITAL
PEH-2018-0537



**SURANA SETHIA HOSPITAL
AND RESEARCH CENTRE
CHARITABLE**

Chembur | Malad | Bhiwandi | Navi Mumbai

NAME	: MR. MOHD. YUSUF SHAIKH	SEX	: MALE
AGE	: 54 YRS	ID NO.	: 1128774
REF BY	: C/O. MEDIWHEEL	DATE	: 30/03/2023

X-RAY CHEST PA VIEW

Protocol :

Computerised radiography of chest PA reveals:

Observation:

- Focal calcific changes are seen in right upper zone.
- Rest of the lung fields appear clear.
- Cardiac silhouette is within normal limits.
- Bilateral costophrenic angles are clear.
- Visualised bones are unremarkable.

Impression:

- Focal calcific changes are seen in right upper zone, suggestive of old infective sequelae.

DR. KETAN KALASKAR
M.D.
Consultant Radiologist
KKRG

A Social Venture of

SURANA CHARITABLE TRUST

Regd. No. E 15635 With Charity Commissioner Mumbai

Income Exemption No. DIT (E) / MC / 80G / 524 / 2009 - 10. 12-A Registration No. TR/31324.

Sumannagar, Sion Trombay Road, Chembur, Mumbai - 400071 **Tel. : 022-3378 3378**

Email: info@suranasethiahospital.in Web. : www.suranasethiahospital.com

R

MR.MOHDYUSUF SHAIKH Male / 55 59.4 % Chest PA
Pat. ID. : OPD-1128774 Ref.Dr. MEDIWHEEL 30/03/2023 10:07:16 AM
SURANA SETHIA HOSPITAL , CHEMBUR , MUMBAI - 71.