



PANACEA HOSPITAL

Call Now - 1800-123-3070



A shelter for many hearts A Home for many lives
(An ISO 9001:2008 Certified Organisation)
Lab Attached with CMC Under EQAS Scheme

Dept. of Radiodiagnosis - 32 Slice CT Scan, 3D/4D USG, 2D ECHO, Colour Doppler, Intervention Procedures, Digital X-Ray

NAME: MR.ATUL MUKESH

AGE/SEX: 42YRS / MALE

REF BY: DR. ASHUTOSH MISHRA (MD)

DATE:20/11/2023

Echo - Cardiography

MITRAL VALVE Doppler	AML - normal morphology MV Flow - E - 0.7 A-0.8 E/A=0.89	PML - normal morphology MVA - 3.0 cm ² Mitral Regurgitation - Trivial MR
TRICUSPID VALVE Doppler	Normal TV Flow -No	Tricuspid Regurgitation - No
PULMONARY VALVE Doppler	Normal PV Flow -No	Pulmonary Regurgitation - No
AORTIC VALVE Doppler	Trileaflet-No AV Flow - no	Aortic Regurgitation - No
MEASUREMENT	Aorta - 27.4 (20-38) mm IVS ed - 10.9 (6 -12) mm LVID ed - 48.0 (35 - 55) mm LVPW ed -10.3 (6 -12) mm OA - 7 (> 5) mm	LA -31.4 (24-32) mm IVS es -16.0 (6 - 12) mm LVID es - 33.1 (24 - 40) mm LVPW es - 13.7 (6 -12) mm EPSS - 10 (< 9) mm

CONCLUSION **Mild concentric LVH present, (IVS & LVPW both are thickened)**
Trivial MR is present, rest other valve are WNL
 Good LV systolic function present Modified Simpson's method (4C, 2C) (LVEF-59%)
Grade I diastolic dysfunction present (E/A = 0.89)
 No pericardial effusion
 No RWMA
 Intact IAS / IV
 No PAH
 No intra cardiac mass /thrombus /vegetation

IMPRESSION **Mild concentric LVH present, (IVS & LVPW both are thickened)**
Trivial MR is present, rest other valve are WNL
 Good LV systolic function present Modified Simpson's method (4C, 2C) (LVEF-59%)
Grade I diastolic dysfunction present (E/A = 0.89)
 Rest all other finding are WNL

 Niraj Mishra
 Physician Assistant
 (PIRE)

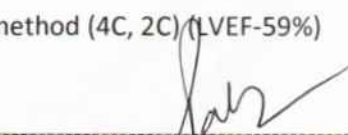
 DR. Pallavi Mishra
 MBBS, MD (GENERAL MEDICINE)
 MCI Reg. No. 52033
 Women Cardiologist
 Diabetocardiologist

Disclaimer: This report is not valid for Madicolegal or Judicial Purpose. Radiological diagnosis is solely interpretation of images produced by tissue & may not be always conclusive.

Address : B36/44 B4 Kabir Nagar (Near Sanjay Shiksha Niketan), Durgakund, Varanasi
Mobile : 9554572190 / 9453837595 / Recpn, 9389994334
Email : dramishra@gmail.com, drpallaviojha@gmail.com, Website : www.piire.org

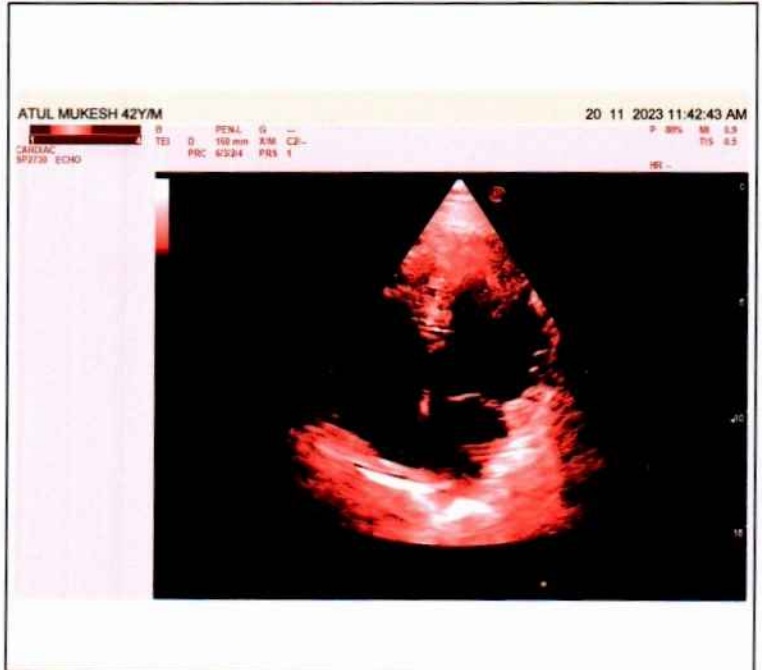
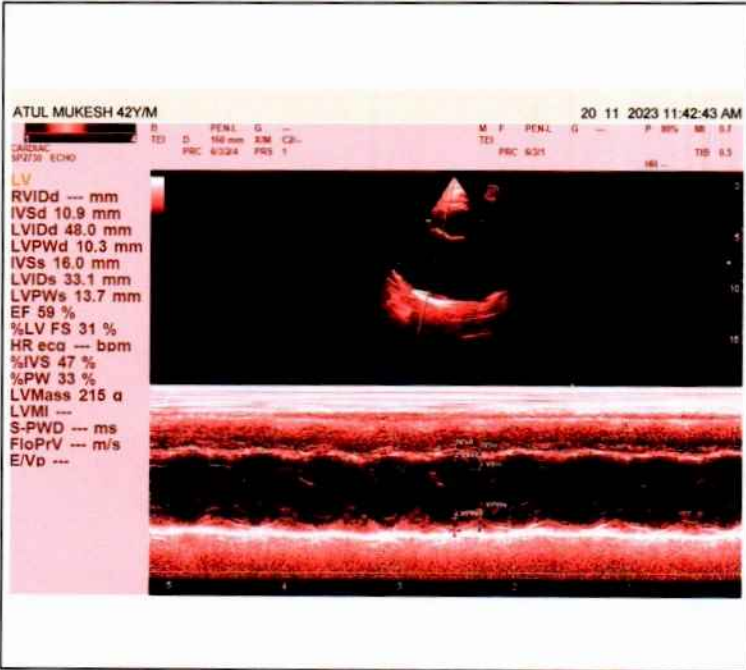
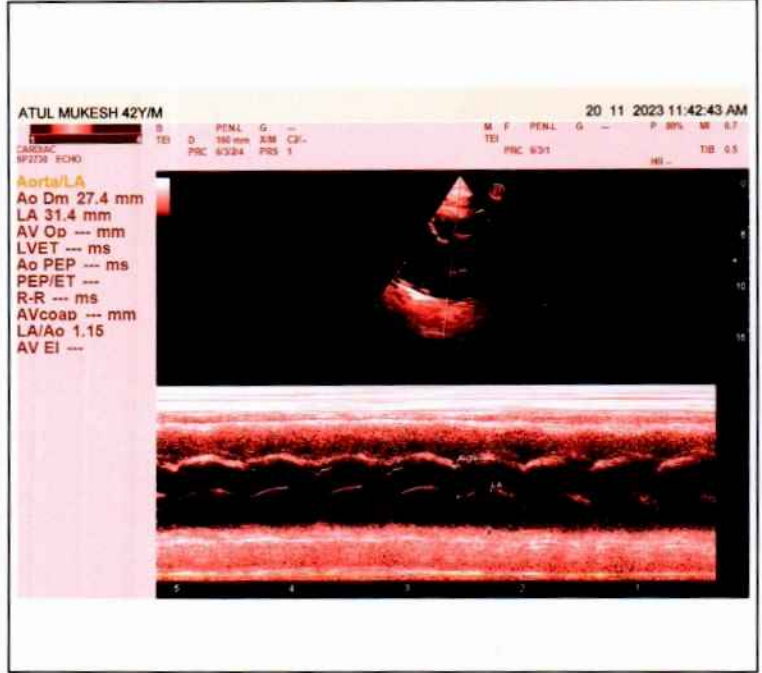



भारतीय विशिष्ट पहचान प्राधिकरण

भारत सरकार
Unique Identification Authority of India
Government of India

नामांकन क्रम / Enrollment No. : 0648/01220/13364

28/01/2013

To
Atul Mukesh
अतुल मुकेश
S/O: Arvind Kumar Verma
paani ki tanki
c/o Chandrashekhar Pancholi
Bansi
Bansi, Nainwa, Bundi,
Rajasthan - 323802
7488679577

70080253



KA700802536FH



आपका आधार क्रमांक / Your Aadhaar No. :

8641 1727 8284

मेरा आधार, मेरी पहचान



भारत सरकार

Government of India



अतुल मुकेश
Atul Mukesh
जन्म तिथि / DOB: 29/11/1980
पुरुष / Male

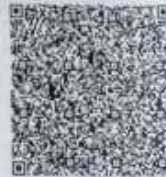

8641 1727 8284

मेरा आधार, मेरी पहचान



सूचना

- आधार पहचान का प्रमाण है, नागरिकता का नहीं।
- पहचान का प्रमाण ऑनलाइन प्रमाणीकरण द्वारा प्राप्त करें।

INFORMATION

- Aadhaar is proof of identity, not of citizenship.
- To establish identity, authenticate online.

- आधार देश भर में मान्य है।
- आधार भविष्य में सरकारी और गैर-सरकारी सेवाओं का लाभ उठाने में उपयोगी होगा।
- Aadhaar is valid throughout the country.
- Aadhaar will be helpful in availing Government and Non-Government services in future.



भारतीय विशिष्ट पहचान प्राधिकरण

Unique Identification Authority of India

पता: S/O: अरविन्द कुमार वर्मा, पानी कि टंकी, सी/ओ चंद्रशेखर
पंचोली, बंसी, बंसी, बून्दी, राजस्थान, 323802

Address: S/O: Arvind Kumar Verma, paani ki
tanki, c/o chandrashekhar pancholi, Bansi,
Bansi, Bundi, Rajasthan, 323802

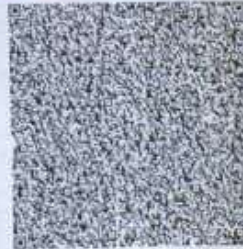

8641 1727 8284



1947



help@uidai.gov.in

WWW

www.uidai.gov.in

Facilities:

All clinical Biomedical & Hematology Investigations including Bone Marrow Examination
 VPT, Podiascan & Complete Foot Care (First Time in Purvanchal)
 All Hormonal Investigation by Chemiluminescent Method
 Visceral Fat by (AB-140) Ambulatory BP Monitoring
 CGMS & Insulin Pump Available
 PFT, 2D-ECHO (Color Doppler), Holter, TMT, Cardiac-3 available
 VIA, VILI, Colposcopy available
 Special Endocrinological Investigation Protocols.

ISO 9001:2008 Certified
 Mobile: 9389994334, 9554572190, 9453837595



Panacea Pathology

Clinical Reference Lab

Persistence, Preparedness and Precision
 EQAS (CMC Vellore Attached) & IQAS System
 पूर्वांचल की सर्वोत्तम गुणवत्ता वाली पैथोलॉजी

UHID No :- UD-23240004132 **Booking No/Date** :- 36 / 20-Nov-2023 12:37 PM
Patient Name :- Mr ATUL MUKESH **Age/Sex** :- 42 Y/M
Father :- ARVIND KUMAR VERMA **OP No** :- OP-23240013224
Address :- BANSI NAINWA BUNDI - 32802 , RAJASTHAN **Mobile No** :- 7488679577
Consultant :- Dr ASHUTOSH MISHRA (MBBS MD IMS BHU)

Investigations	Observations	Biological Ref. Interval	Unit
----------------	--------------	--------------------------	------

HAEMATOLOGY

Investigations	Observations	Biological Ref. Interval	Unit
CBC			
HAEMOGLOBIN <i>DefaultMethod / test Machine</i>	14.7	13.00 - 16.00	gm/dl
TLC <i>Methology / Carm</i>	7,000	4000.00 - 11000.00	Cells/cumm.
DLC DIFFERENTIAL LEUCOCYTE COUNT			
NEUTROPHILS	57	40.00 - 75.00	%
LYMPHOCYTES	39	20.00 - 45.00	%
EOSINOPHILS	02	1.00 - 6.00	%
MONOCYTES	02	2.00 - 10.00	%
BASOPHILS	00	<1-2	%
PLATELET COUNT	1.17	1.50 - 4.10	lacs /cumm
PCV	46.8	33.00 - 42.00	%
RBC <i>Methology / Carm</i>	5.24	4.50 - 5.50	million/cumm
MCV(MEAN CELL VOLUME)	89.3	83.00 - 101.00	fl
MCH(MEAN CELL HAEMOGLOBIN)	28.1	27.00 - 32.00	pg
MCHC	31.4	31.50 - 35.00	gm%
RDW-CV	14.2	11.00 - 16.00	%
RDW-SD	51.3	37.00 - 57.00	fl

Lab Technician

Umesh Kumar
 Consulting Pathologist
DR. UMESH KUMAR
 MBBS, MD (PATHOLOGIST)
 MCI Reg. No. 111113
 M.D. Pathology

Timing : 24/7 hrs

This Report is not valid for medico legal purpose

Note: These tests have technical limitations. Clinico-pathological interpretation is necessary. In case of any disparity test may be repeated immediately.

Address : 36/44 FK Kabir Nagar, Durgakund, Varanasi – 221005

Email: dramishra@gmail.com, drpallaviojha@gmail.com Website: panaceahospital.org

Facilities:

All clinical Biomedical & Hematology Investigations including Bone Marrow Examination
 VPT, Podiascan & Complete Foot Care (First Time in Purvanchal)
 All Hormonal Investigation by Chemiluminescent Method
 Visceral Fat by (AB-140) Ambulatory BP Monitoring
 CGMS & Insulin Pump Available
 PFT, 2D-ECHO (Color Doppler), Holter, TMT, Cardiac-3 available
 VIA, VILI, Colposcopy available
 Special Endocrinological Investigation Protocols.

ISO 9001:2008 Certified
 Mobile: 9389994334, 9554572190, 9453837595



Panacea Pathology

Clinical Reference Lab

Persistence, Preparedness and Precision
 EQAS (CMC Vellore Attached) & IQAS System
 पूर्वांचल की सर्वोत्तम गुणवत्ता वाली पैथोलॉजी

UHID No :- UD-23240004132 **Booking No/Date** :- 36 / 20-Nov-2023 12:37 PM
Patient Name :- Mr ATUL MUKESH **Age/Sex** :- 42 Y/M
Father :- ARVIND KUMAR VERMA **OP No** :- OP-23240013224
Address :- BANSI NAINWA BUNDI - 32802 , **Mobile No** :- 7488679577
 RAJASTHAN
Consultant :- Dr ASHUTOSH MISHRA (MBBS MD IMS BHU)

Investigations	Observations	Biological Ref. Interval	Unit
----------------	--------------	--------------------------	------

URINE EXAMINATION

URINE ROUTINE EXAMINATION

PHYSICAL EXAMINATION

QUANTITY 25 ml

COLOR STRAW CLEAR YELLOW
Methology

APPEARANCE CLEAR CLEAR
DefaultMethod

CHEMICAL EXAMINATION

SPECIFIC GRAVITY 1.010 1.01 - 1.03

PH 6.5 4.60 - 8.00

GLUCOSE NIL 60.00 - 100.00 mg/dl

PROTEIN- NIL

MICROSCOPIC EXAMINATION

PUS CELLS NIL 2.00 - 3.00 /HPF

RBCS (RED BLOOD CELLS) NIL 4.50 - 5.50 /HPF

EPITHELIAL CELLS 01-02 /HPF

CASTS ABSENT ABSENT

CRYSTALS ABSENT ABSENT

Lab Technician

Umesh
 Consulting Pathologist
DR. UMESH KUMAR
 MBBS MD (PATHOLOGIST)
 MCI Reg. No. 41413
 M.D., Pathology

Timing : 24/7 hrs

This Report is not valid for medico legal purpose

Note: These tests have technical limitations. Clinico-pathological interpretation is necessary. In case of any disparity test may be repeated immediately.

Address : 36/44 FK Kabir Nagar, Durgakund, Varanasi – 221005

Email: dramishra@gmail.com, drpallaviojha@gmail.com Website: panaceahospital.org

Facilities:

All clinical Biomedical & Hematology Investigations including Bone Marrow Examination
 VPT, Podiascan & Complete Foot Care (First Time in Purvanchal)
 All Hormonal Investigation by Chemiluminescent Method
 Visceral Fat by (AB-140) Ambulatory BP Monitoring
 CGMS & Insulin Pump Available
 PFT, 2D-ECHO (Color Doppler), Holter, TMT, Cardiac-3 available
 VIA, VILI, Colposcopy available
 Special Endocrinological Investigation Protocols.

ISO 9001:2008 Certified
 Mobile: 9389994334, 9554572190, 9453837595



Panacea Pathology

Clinical Reference Lab

Persistence, Preparedness and Precision
 EQAS (CMC Vellore Attached) & IQAS System
 पूर्वांचल की सर्वोत्तम गुणवत्ता वाली पैथोलॉजी

UHID No :- UD-23240004132 **Booking No/Date** :- 36 / 20-Nov-2023 12:37 PM
Patient Name :- Mr ATUL MUKESH **Age/Sex** :- 42 Y/M
Father :- ARVIND KUMAR VERMA **OP No** :- OP-23240013224
Address :- BANSI NAINWA BUNDI - 32802 , **Mobile No** :- 7488679577
 RAJASTHAN
Consultant :- Dr ASHUTOSH MISHRA (MBBS MD IMS BHU)

Investigations	Observations	Biological Ref. Interval	Unit
----------------	--------------	--------------------------	------

BIOCHEMISTRY

BLOOD SUGAR FASTING

GLUCOSE	75.0	60.00 - 100.00	mg/dl
PRE-DIABETICS(IMPAIRED FASTING TOLER)	-	100.00 - 125.00	mg/dl
DIABETICS	-	upto 126	mg/dl
TARGET IN DM	-	80.00 - 130.00	mg/dl

HAEMATOLOGY

HBA1C -(BY GOLD STANDARD METHOD :HPLC)	5.8	Normal: 4.0 - 5.4 Prediabetic : 5.5 -6.3 Diabetes mellitus := 6.4	%
ESR	12.0	0.00 - 15.00	mm at 1 hr
BLOOD GROUP ABO & RH FACTOR			
BLOOD GROUP	"B"		
RH FACTOR	POSITIVE		

IMMUNOLOGY

THYROID PROFILE (T3,T4,TSH)

T3	0.96	0.60 - 1.81	ng/ml
T4	6.24	4.50 - 10.90	ug/dl
TSH	1.10	0.39 - 6.10	uIU/mL

Lab Technician

Timing : 24/7 hrs

This Report is not valid for medico legal purpose

Note: These tests have technical limitations. Clinico-pathological interpretation is necessary. In case of any disparity test may be repeated immediately.

Address : 36/44 FK Kabir Nagar, Durgakund, Varanasi – 221005

Email: dramishra@gmail.com, drpallaviojha@gmail.com Website: panaceahospital.org

Umash
 Consulting Pathologist
 DR. UMESH KUMAR
 MBBAS (M) (PATHOLOGIST)
 M.D. Pathology

Facilities:

All clinical Biomedical & Hematology Investigations including Bone Marrow Examination
VPT, Podiascan & Complete Foot Care (First Time in Purvanchal)
All Hormonal Investigation by Chemiluminescent Method
Visceral Fat by (AB-140) Ambulatory BP Monitoring
CGMS & Insulin Pump Available
PFT, 2D-ECHO (Color Doppler), Holter, TMT, Cardiac-3 available
VIA, VILI, Colposcopy available
Special Endocrinological Investigation Protocols.

**Panacea Pathology****Clinical Reference Lab**

Persistence, Preparedness and Precision
EQAS (CMC Vellore Attached) & IQAS System
पूर्वाचल की सर्वोत्तम गुणवत्ता वाली पैथोलॉजी

UHID No	:- UD-23240004132	Booking No/Date	:- 36 / 20-Nov-2023 12:37 PM
Patient Name	:- Mr ATUL MUKESH	Age/Sex	:- 42 Y/M
Father	:- ARVIND KUMAR VERMA	OP No	:- OP-23240013224
Address	:- BANSI NAINWA BUNDI - 32802 , RAJASTHAN	Mobile No	:- 7488679577
Consultant	:- Dr ASHUTOSH MISHRA (MBBS MD IMS BHU)		

Investigations	Observations	Biological Ref. Interval	Unit
THYROID PROFILE			

Remarks:

- Total serum T3 and T4 concentration is dependent upon a multiplicity of factors: thyroid gland function and its regulation, thyroxin binding globulin (TBG) concentration, and the binding of T3 & T4 to TBG. Thus, total T3 & T4 concentration alone is not sufficient to assess the clinical status.
- A decrease in total tri - iodothyronine values is found with protein - wasting diseases, certain liver diseases & administration of testosterone, diphenylhydantoin or salicylates
- Serum TSH values may be elevated by pharmacological intervention, Domperidone, amiodazon, iodide, Phenobarbital, phenytoin have been reported to increase TSH levels

PSA, TOTAL	0.68	0.00 - 4.00	ng/ml
-------------------	------	-------------	-------

PSA, TOTAL

Lab Technician

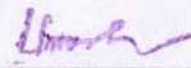
 Consulting Pathologist
DR. UMESH KUMAR
 MBBS, MD (PATHOLOGIST)
 MCI Reg. No. 41413
 M.D., Pathology

Timing : 24/7 hrs

This Report is not valid for medico legal purpose

Note: These tests have technical limitations. Clinico-pathological interpretation is necessary. In case of any disparity test may be repeated immediately.

Address : 36/44 FK Kabir Nagar, Durgakund, Varanasi – 221005

Email: dramishra@gmail.com, drpallaviojha@gmail.com Website: panaceahospital.org

Facilities:

All clinical Biomedical & Hematology Investigations including Bone Marrow Examination
VPT, Podiascan & Complete Foot Care (First Time in Purvanchal)
All Hormonal Investigation by Chemiluminescent Method
Visceral Fat by (AB-140) Ambulatory BP Monitoring
CGMS & Insulin Pump Available
PFT, 2D-ECHO (Color Doppler), Holter, TMT, Cardiac-3 available
VIA, VILI, Colposcopy available
Special Endocrinological Investigation Protocols.

**Panacea Pathology****Clinical Reference Lab**

Persistence, Preparedness and Precision
EQAS (CMC Vellore Attached) & IQAS System
पूर्वाचल की सर्वोत्तम गुणवत्ता वाली पैथोलॉजी

UHID No :- UD-23240004132 **Booking No/Date** :- 36 / 20-Nov-2023 12:37 PM
Patient Name :- Mr ATUL MUKESH **Age/Sex** :- 42 Y/M
Father :- ARVIND KUMAR VERMA **OP No** :- OP-23240013224
Address :- BANSI NAINWA BUNDI - 32802 , RAJASTHAN **Mobile No** :- 7488679577
Consultant :- Dr ASHUTOSH MISHRA (MBBS MD IMS BHU)

Investigations	Observations	Biological Ref. Interval	Unit
----------------	--------------	--------------------------	------

Method :**Enhanced Pulse Chemiluminescence Assay****Remarks:**

- PSA is elevated in benign prostatic hyperplasia (BPH). Clinically an elevated PSA value is not of diagnostic value as a specific test for cancer and should only be used in conjunction with other clinical manifestations (observations) and diagnostic procedures such as prostate biopsy and DRE (Digital Rectal Examination) report.
- Free PSA determinations may be helpful in regards to the differential diagnosis of BPH and prostate cancer conditions

PSA level in man increases as their age advances. Hence the requirement of age – specific values is a must.

BIOCHEMISTRY

S.CREATININE	1.03	0.60 - 1.40	mg/dl
LFT (LIVER FUNCTION TESTS)			
TOTAL BILIRUBIN	0.64	0.00 - 1.20	mg/dl
DIRECT BILIRUBIN	0.21	0.00 - 0.30	
INDIRECT BILIRUBIN	0.43	0.20 - 0.70	mg/dl

Lab Technician

Umesh Kumar
Consulting Pathologist
DR. UMESH KUMAR
MBBS (MD Pathology)
MCI Reg. No. 41103
M.D., Pathology

Timing : 24/7 hrs

This Report is not valid for medico legal purpose

Note: These tests have technical limitations. Clinico-pathological interpretation is necessary. In case of any disparity test may be repeated immediately.

Address : 36/44 FK Kabir Nagar, Durgakund, Varanasi – 221005

Email: dramishra@gmail.com, drpallaviojha@gmail.com Website: panaceahospital.org

Facilities:

All clinical Biomedical & Hematology Investigations including Bone Marrow Examination
VPT, Podiascan & Complete Foot Care (First Time in Purvanchal)
All Hormonal Investigation by Chemiluminescent Method
Visceral Fat by (AB-140) Ambulatory BP Monitoring
CGMS & Insulin Pump Available
PFT, 2D-ECHO (Color Doppler), Holter, TMT, Cardiac-3 available
VIA, VILI, Colposcopy available
Special Endocrinological Investigation Protocols.

**Panacea Pathology****Clinical Reference Lab**

Persistence, Preparedness and Precision
EQAS (CMC Vellore Attached) & IQAS System
पूर्वाचल की सर्वोत्तम गुणवत्ता वाली पैथोलॉजी

UHID No :- UD-23240004132 **Booking No/Date** :- 36 / 20-Nov-2023 12:37 PM
Patient Name :- Mr ATUL MUKESH **Age/Sex** :- 42 Y/M
Father :- ARVIND KUMAR VERMA **OP No** :- OP-23240013224
Address :- BANSI NAINWA BUNDI - 32802 , **Mobile No** :- 7488679577
RAJASTHAN
Consultant :- Dr ASHUTOSH MISHRA (MBBS MD IMS BHU)

Investigations	Observations	Biological Ref. Interval	Unit
SGOT	32.0	2.00 - 31.00	U/L
SGPT	33.0	10.00 - 45.00	U/L
ALKALINE PHOSPHATASE	76.0	25.00 - 140.00	U/L
TOTAL PROTIENS	7.24	6.60 - 8.70	g/dl
ALBUMIN	4.10	3.50 - 5.20	gm%
GLOBULIN	3.14	1.50 - 3.60	gms/dl
A/G RATIO	1.30	2:1	RATIO
LIPID PROFILE			
TOTAL CHOLESTROL	174.0	Desirable : - < 200 mg/dL Borderline: - 200 - 239 mg/dL High : - > 240mg/dL	mg/dl
TRIGLYCERIDES	1.65	35.00 - 160.00	mg/dl
HDL CHOLESTROL	44.0	35.30 - 79.50	mg/dl
LDL CHOLESTROL	97.0	<130	mg/dl
VLDL	0.33	<40	mg/dl
CHOLESTROL/ HDL RATIO	3.95	<3.0 LOW RISK, 3.0-5.0 AVG RISK, >5.0 HIGH RISK	ratio
LDL/HDL RATIO	2.20	<3	ratio
BLOOD UREA	22.3	10.00 - 50.00	mg/dl

Lab Technician

Consulting Pathologist
DR. UMESH KUMAR
MBBS (M.D. Pathology)
M.C.I. Reg. Pathologist
M.D. Pathology

Timing : 24/7 hrs

This Report is not valid for medico legal purpose

Note: These tests have technical limitations. Clinico-pathological interpretation is necessary. In case of any disparity test may be repeated immediately.

Address : 36/44 FK Kabir Nagar, Durgakund, Varanasi - 221005

Email: dramishra@gmail.com, drpallaviojha@gmail.com Website: panaceahospital.org

Facilities:

All clinical Biomedical & Hematology Investigations including Bone Marrow Examination
 VPT, Podiascan & Complete Foot Care (First Time in Purvanchal)
 All Hormonal Investigation by Chemiluminescent Method
 Visceral Fat by (AB-140) Ambulatory BP Monitoring
 CGMS & Insulin Pump Available
 PFT, 2D-ECHO (Color Doppler), Holter, TMT, Cardiac-3 available
 VIA, VILI, Colposcopy available
 Special Endocrinological Investigation Protocols.

ISO 9001:2008 Certified

Mobile: 9389994334, 9554572190, 9453837595



Panacea Pathology

Clinical Reference Lab

Persistence, Preparedness and Precision
 EQAS (CMC Vellore Attached) & IQAS System
 पूर्वांचल की सर्वोत्तम गुणवत्ता वाली पैथोलॉजी

UHID No	:- UD-23240004132	Booking No/Date	:- 36 / 20-Nov-2023 12:37 PM
Patient Name	:- Mr ATUL MUKESH	Age/Sex	:- 42 Y/M
Father	:- ARVIND KUMAR VERMA	OP No	:- OP-23240013224
Address	:- BANSI NAINWA BUNDI - 32802 , RAJASTHAN	Mobile No	:- 7488679577
Consultant	:- Dr ASHUTOSH MISHRA (MBBS MD IMS BHU)		

Investigations	Observations	Biological Ref. Interval	Unit
YGGT	21.0	10.00 - 50.00	U/L

* END OF REPORT *

Lab Technician

Consulting Pathologist
 DR. UMESH KUMAR
 MBBBS MD (PATHOLOGIST)
 MCI Reg. No. 41413
 M.D., Pathology

Timing : 24/7 hrs

This Report is not valid for medico legal purpose

Note: These tests have technical limitations. Clinico-pathological interpretation is necessary. In case of any disparity test may be repeated immediately.

Address : 36/44 FK Kabir Nagar, Durgakund, Varanasi - 221005

Email: dramishra@gmail.com, drpallaviojha@gmail.com Website: panaceahospital.org

Facilities:

All clinical Biomedical & Hematology Investigations including Bone Marrow Examination VPT, Podiascan & Complete Foot Care (First Time in Purvanchal) All Hormonal Investigation by Chemiluminescent Method Visceral Fat by (AB-140) Ambulatory BP Monitoring CGMS & Insulin Pump Available PFT, 2D-ECHO (Color Doppler), Holter, TMT, Cardiac-3 available VIA, VILI, Colposcopy available Special Endocrinological Investigation Protocols.

ISO 9001:2008 Certified
Mobile: 9389994334, 9554572190, 9453837595



Panacea Pathology

Clinical Reference Lab

Persistence, Preparedness and Precision
EQAS (CMC Vellore Attached) & IQAS System
पूर्वांचल की सर्वोत्तम गुणवत्ता वाली पैथोलॉजी

UHID No	: UD-23240004132	Booking No/Date	: 36 / 20-Nov-2023 01:29 PM
Patient Name	: Mr ATUL MUKESH	Age/Sex	: 42 Y/M
Father	: ARVIND KUMAR VERMA	OP No	: OP-23240013224
Address	: BANSI NAINWA BUNDI - 32802 , RAJASTHAN	Mobile No	: 7488679577
Consultant	: Dr ASHUTOSH MISHRA (MBBS MD IMS BHU)		

Investigations	Observations	Biological Ref. Interval	Unit
----------------	--------------	--------------------------	------

BIOCHEMISTRY

PPBS(POST PRANDIAL BLOOD SUGAR)

POST PRANDIAL BLOOD GLUCOSE(2 HR AFTER MEAL)	105.0	110.00 - 150.00	mg/dl
IGT(2 HR 75GM GLUCOSE)	-	140.00 - 199.00	mg/dl
DIABETES	-	upto200	mg/dl
TARGET IN DM	-	80.00 - 130.00	mg/dl

* END OF REPORT *

Lab Technician

[Signature]
DR. UMESH KUMAR
MBBS, MD (Pathology)
MCI Reg. No. 41113
M.D., Pathology

Timing : 24/7 hrs

This Report is not valid for medico legal purpose

Note: These tests have technical limitations. Clinico-pathological interpretation is necessary. In case of any disparity test may be repeated immediately.

Address : 36/44 FK Kabir Nagar, Durgakund, Varanasi – 221005

Email: dramishra@gmail.com, drpallaviojha@gmail.com Website: panaceahospital.org

10mm/mV

10mm/mV

5mm/mV

2023 11 20 10:13

<< Conclusions >>

ID :
Name : Ajay Mukesh

Sex : M Age : 42

Height : 176 Weight : 84 kg **Report need physician confirm**

SYS :
DIA :

HR [bpm] : 89

PR Interval [ms] : 151

P Duration [ms] : 108

QRS Duration [ms] : 71

T Duration [ms] : 192

QT/QTc [ms] : 323/393

P/QRS/T Axis [deg] : 57.7/38.8/36.5

R(V5)/S(V1) [mV] : 2.29/0.86

R(V5)+S(V1) [mV] : 3.15

Physician _____

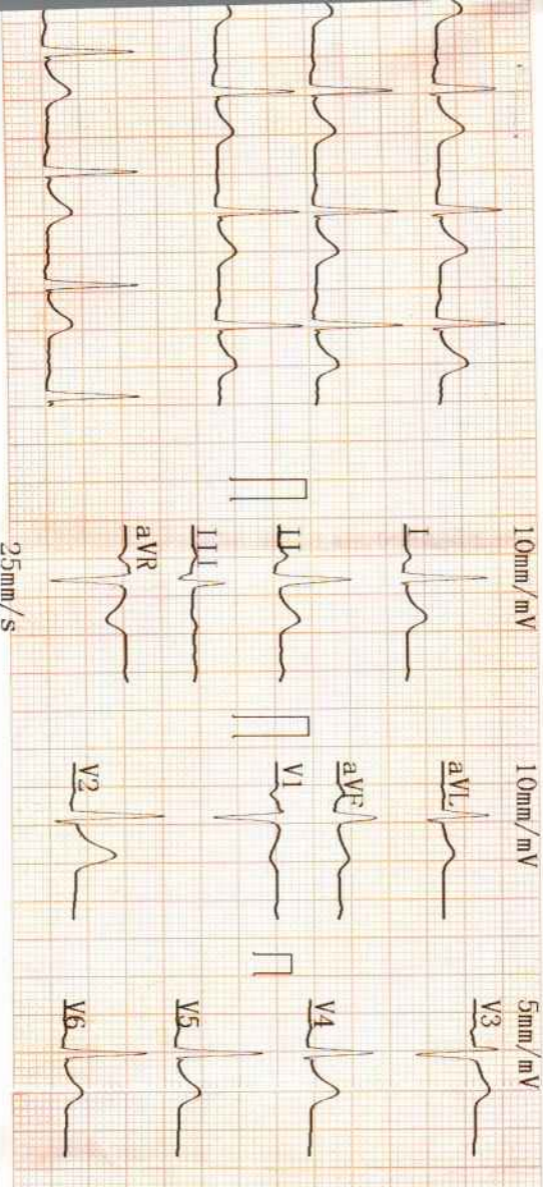

Normal Sinus Rhythm;
Cardiac electric axis normal;

AUTO 10mm/mV

10mm/mV

10mm/mV

5mm/mV

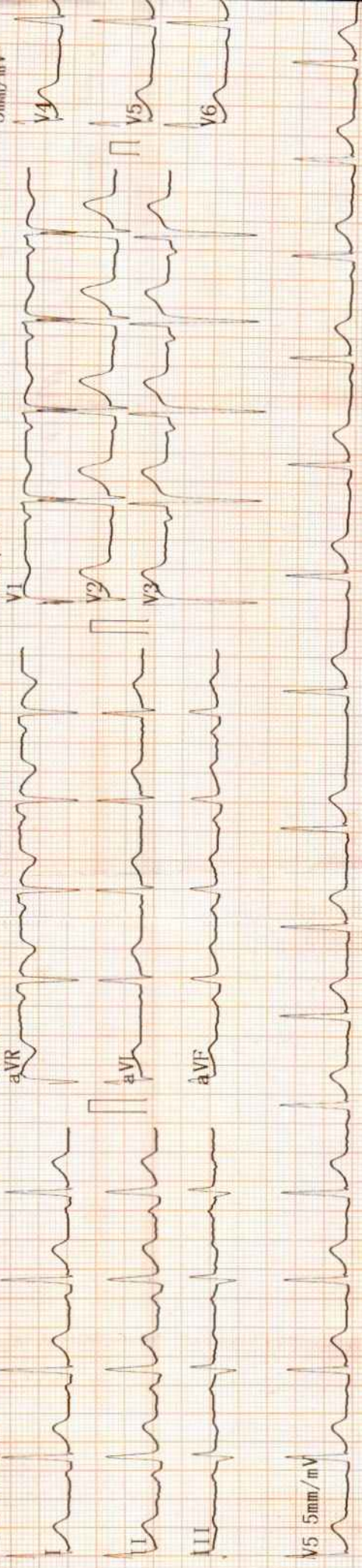

25mm/s AC50Hz+EMG35Hz+DFT



PANACEA HOSPITAL

B 36/44 F.K KABIR NAGAR, DURGAKUND
TOLLFREE NO-18001233070. Whatsapp No - 8795832852
www.piire.org
panaceaquery@gmail.com|panceahospital@gmail.com



OP Slip

Print Date : 20-Nov-2023 11:18AM



UHID No :- UD-23240004132	OP No :- OP-23240013224	OP Date :- 20 Nov 2023 11:18AM
Patient Name :- Mr ATUL MUKESH	Age/Sex :- 42 Y/Male	Mobile No :- 7488679577
Father :- ARVIND KUMAR VERMA	Department :- GENERAL MEDICINE	
Pay Type :- Cash	Consultant :- Dr ASHUTOSH MISHRA (MBBS MD IMS BHU,MD)	
Token No :- NOR. - 3	Paid/Bal :- 0.00 /630.00	
Patient Type :- Normal		
Address :- BANSI NAINWA BUNDI - 32802,RAJASTHAN		

BP 120/70 :-
 height :- 176
 Weight (kg) :- 84
 BMI :-
 SPO2 - 97
 PR - 113 < 100/70
 PEFK - 200
 NC - 37 < 34
 WC - 101 < 90cm
 CH - 48

Rx

△ hebrasider
 #Dyslipidemia
 HTN
 keto

W/Hom

Tab. Remy Long A/D 1um
 Tab. Telvas M (40/50) 1um
 Tab. Montimus fo 1um
 Diu (set ny)

Glucorechellay
 (OGTT)
 PFT

DR. ASHUTOSH MISHRA
 MBBS, MD (GENERAL MEDICINE)
 MCI, Reg. No. 45695

Printed By : Mr SIDHANT
 Created By : Mr SIDHANT



PANACEA HOSPITAL

B 36/44 F.K KABIR NAGAR, DURGAKUND
TOLLFREE NO-18001233070. Whatsapp No - 8795832852
www.piire.org
panaceaquery@gmail.com|panaceahospitalit@gmail.com



OP Slip

Print Date : 20-Nov-2023 11:19AM



UHID No :- UD-23240004132	OP No :- OP-23240013224	OP Date :- 20 Nov 2023 11:18AM
Patient Name :- Mr ATUL MUKESH	Age/Sex :- 42 Y/Male	Mobile No :- 7488679577
Father :- ARVIND KUMAR VERMA	Department :- OPHTHALMOLOGY	
Pay Type :- Cash	Consultant :- Dr SANTOSH VERMA (MBBS,MS)	
Token No :- NOR. - 2	Paid/Bal :- 0.00 /630.00	
Patient Type :- Normal		
Address :- BANSI NAINWA BUNDI - 32802,RAJASTHAN		

BP :-
height :-
Weight (kg) :-
BMI :-

Rx

VA $\left\{ \begin{array}{l} 6/18 \times \dots \quad 6/9 \times \\ 6/36 \times \dots \quad 6/9 \times \end{array} \right.$

with glass

VA $\left\{ \begin{array}{l} 6/6' \\ 6/6' \end{array} \right.$

NV $\left\{ \begin{array}{l} M/6 \times \\ M/6 \times \end{array} \right.$

or Lubstone ultra
0000
or 2 Forte Plus-OD
0 - 10 days.

Printed By : Mr SIDHANT
Created By : Mr SIDHANT





 **GPS Map Camera**

Varanasi, Uttar Pradesh, India

B36/44B-A-R, Padampuri Colony, Durgakund, Nagwa,
Varanasi, Uttar Pradesh 221005, India

Lat 25.289199°

Long 82.993333°

20/11/23 11:02 AM GMT +05:30

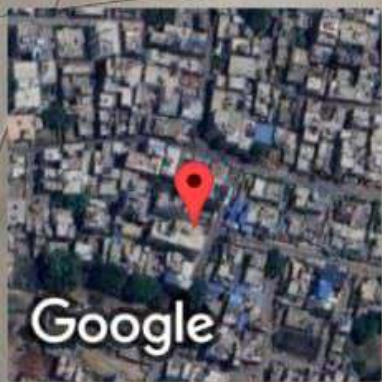



PANACEA HOSPITAL



A shelter for many hearts A Home for many lives

(An ISO 9001:2008 Certified Organisation)
Lab Attached with CMC Under EQAS Scheme

Dept. of Radiodiagnosis - 32 Slice CT Scan, 3D/4D USG, 2D ECHO, Colour Doppler, Intervention Procedures, Digital X-Ray

PATIENT'S NAME : ATUL MUKESH	AGE/SEX: 42Y/M
REF. BY : DR.ASHUTOSH MISHRA (MD)	Monday, November 20, 2023

U/S. WHOLE ABDOMEN

- LIVER** : Liver is normal in size 141mm, **diffuse increased echogenicity of liver parenchyma - Grade I fatty liver**. Intra hepatic biliary radicals are normal. Portal venous channels are normal
- G. B.** : Gall bladder is contracted.
- C.B.D.** : C.B.D. is normal in caliber.
- PANCREAS** : Pancreas is normal in size, shape and echotexture. No evidence of any inflammatory disease or mass.
- SPLEEN** : Spleen is normal in size (9.3cm), shape and echotexture.
- Rt. KIDNEY** : Normal in size, shape and echotexture. Renal sinus is normal. Cortico medullary differentiation is normal. P. C. system is normal.
- Lt. KIDNEY** : Normal in size, shape and echotexture. Renal sinus is normal. Cortico medullary differentiation is normal. P. C. system is normal.
- URI. BLADDER** : Urinary bladder is normal in size, position. Wall thickness normal. No evidence of calculus or mass.
- URI. BLADDER** : Urinary bladder is normal in size, position. Wall thickness normal.
- PROSTATE** : Prostate is normal in size 28x34x33mm Vol 17.7ml. No ascites & retro peritoneal lymphadenopathy seen.
- IMPRESSION** :
• **GRADE I FATTY LIVER**

Thanks for reference.

Sonologist
Dr. Rahu Kumar Tiwar
MBBS, MD (Radio Diagonosis)
Reg. No. 57557





Call Now - 1800-123-3070

PANACEA HOSPITAL



A shelter for many hearts A Home for many lives
(An ISO 9001:2008 Certified Organisation)
Lab Attached with CMC Under EQAS Scheme

Dept. of Radiodiagnosis - 32 Slice CT Scan, 3D/4D USG, 2D ECHO, Colour Doppler, Intervention Procedures, Digital X-Ray

PATIENT'S NAME : MUKESH ATUL

AGE/SEX: 41 Y/M

REF. BY : Dr. ASHUTOSH MISHRA

DATE: 20/11/2023

X-RAY CHEST PA

BOTH LUNG FIELDS AND PLEURAE:

Lung fields show hazy opacities in both parahilar basal zone with mild prominent bronchopulmonary marking finding suggestive of MILD BRONCHITIS.

Right & left hila are normal

There is no evidence of any fluid in the both the pleural cavities.

Both domes of diaphragms are normal in position.

MEDIASTINUM:

Trachea is central in position.

No evidence of pericardial effusion.

No significant lymphadenopathy is seen.

Visualized skeleton is normal.

Radiologist

Dr. Rahul Kumar Tiwari
MBBS, MD (Radio Diagonosis)
Reg. No. 57557

Disclaimer: This report is not valid for Madicolegal or Judicial Purpose. Radiological diagnosis is solely interpretation of images produced by tissue & may not be always conclusive.

Address : B36/44 B4 Kabir Nagar (Near Sanjay Shiksha Niketan), Durgakund, Varanasi
Mobile : 9554572190 / 9453837595 / Recpn, 9389994334
Email : dramishra@gmail.com, drpallaviojha@gmail.com, Website : www.piire.org

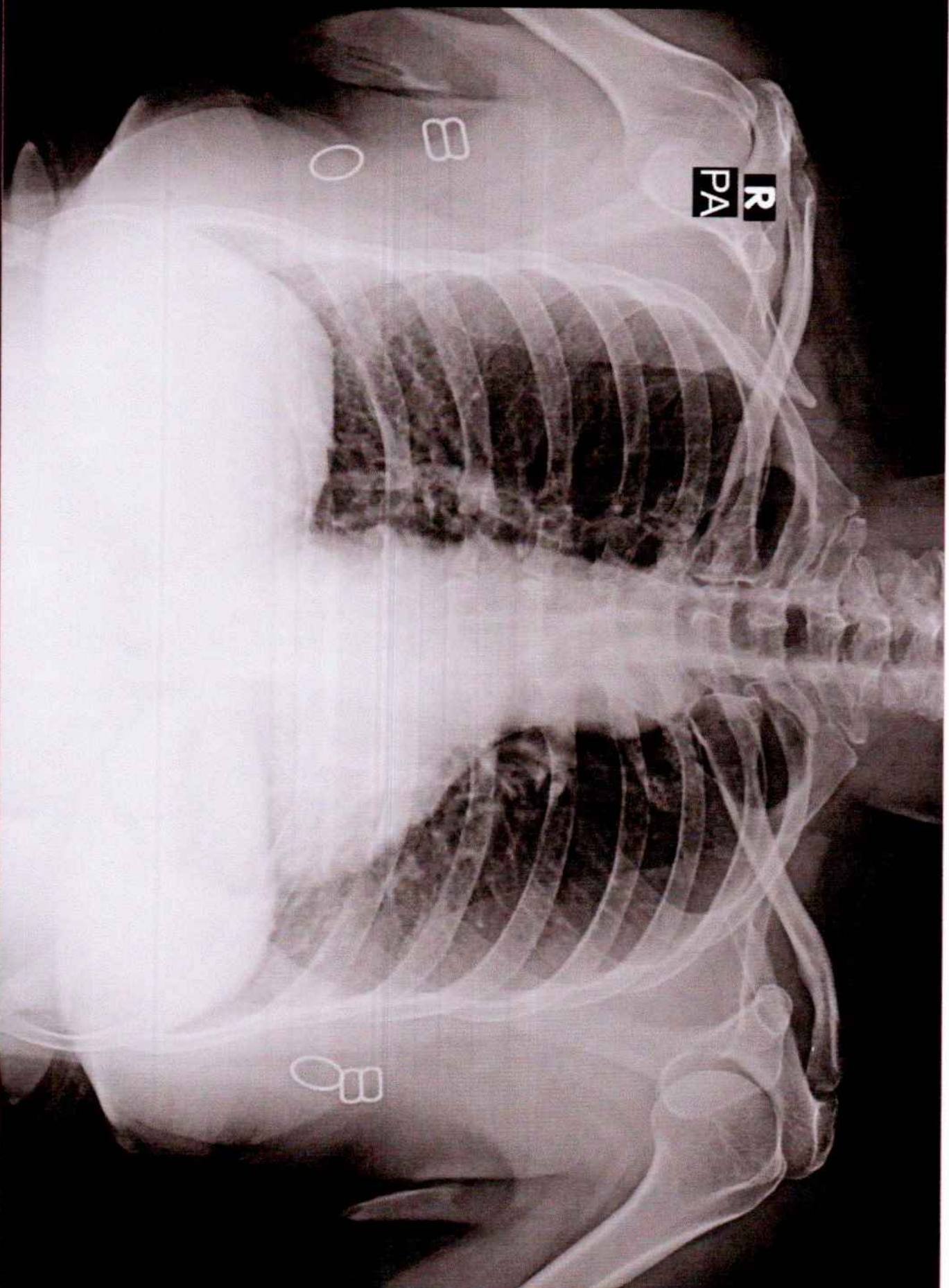

ANAMIKA SINGH 34Y/F 4131 F CHEST P.A. 20-Nov-23 11:21 AM

PANACEA HOSPITAL, KABIR NAGAR, DURGAKUND, VARANASI