



**भारत सरकार**  
**GOVERNMENT OF INDIA**



अंकित कुमार  
Ankit Kumar  
जन्म वर्ष / Year of Birth : 1990  
पुरुष / Male



5580 9429 8314

आधार – आम आदमी का अधिकार

*Handwritten signature or mark in blue ink.*

**भारतीय विशिष्ट पहचान प्राधिकरण**  
**UNIQUE IDENTIFICATION AUTHORITY OF INDIA**

पता: S/O लालन प्रसाद, ई-1+1,  
बली-८, ब्लॉक-ई, न्यू अशोक नगर, पूर्वी  
दिल्ली, दिल्ली, 110096

Address: S/O Lalan Prasad,  
E-171, GALI-8.9, BLOCK-E, New  
Ashok Nagar, East Delhi, Delhi,  
110096

  
1947  
1800 180 1947

  
help@uidai.gov.in

  
www.uidai.gov.in

  
P.O. Box No. 1947  
Bangalore-560 001

Malik Radio Health Care Pvt. Ltd.  
 C-217, C-218, Nirman Vihar,  
 Delhi-110092  
 Ph.: 011-22011108, 22011192  
 Regd. No. 607



## PHYSICAL EXAMINATION REPORT

NAME: Mr. Ankit Kumar

AGE/GENDER: 33 yrs / M

DATE 20/12/23

HEIGHT	170 cm
WEIGHT	75 kg
BMI	26.0
BLOOD PRESSURE	130/80 mm.Hg
OTHER	NAD

Dr. SHEIKEL NAZIR AHMED  
M.D. "Physician"  
PGDCC  
DMC-48499

Malik Radix Health Care Pvt. Ltd.  
C-217, C-218, Vikas Marg,  
Delhi-110092  
Ph: 011-22011198, 22011192  
Regd. No. 807

### Facilities Available

- Multispecialty Hospital - 24 Hours Emergency - X-Ray/ECG/ Ultrasound/ CT Scan - Dental - Fully Equipped Operation Theatre  
- Fully Functional Lab - 24/7 Casualty/ ICU-Nursery 24/7 Pharmacy - Labour Room - All Speciality OPD - Laproscopic Surgery -  
ECHO - Plastic Surgery

**MALIK RADIX HEALTHCARE PVT LTD**  
UNI-EMC-217/218 NIRMAN VIHAR VIKAS MARG  
DELHI 110092

ANKIT KUMAR

ID : 2663  
AGE/SEX : 33 Yr/M  
HT/WT :  
DATE : 20-12-2023 10:56:26 AM  
REF BY : Dr.

MACHINE INTERPRETATION : Normal ECG.

RATE : 95 bpm

BP : N/A  
P-Axis : 66 deg  
QRS Axis : 70 deg  
T-Axis : 71 deg

P Duration : 106 ms

PR Duration : 132 ms  
QRS Duration : 69 ms  
QT Interval : 313 ms  
QTc Interval : 366 ms

Linked Median

Speed : 25 mm/s  
Sensitivity : 10 mm/mV

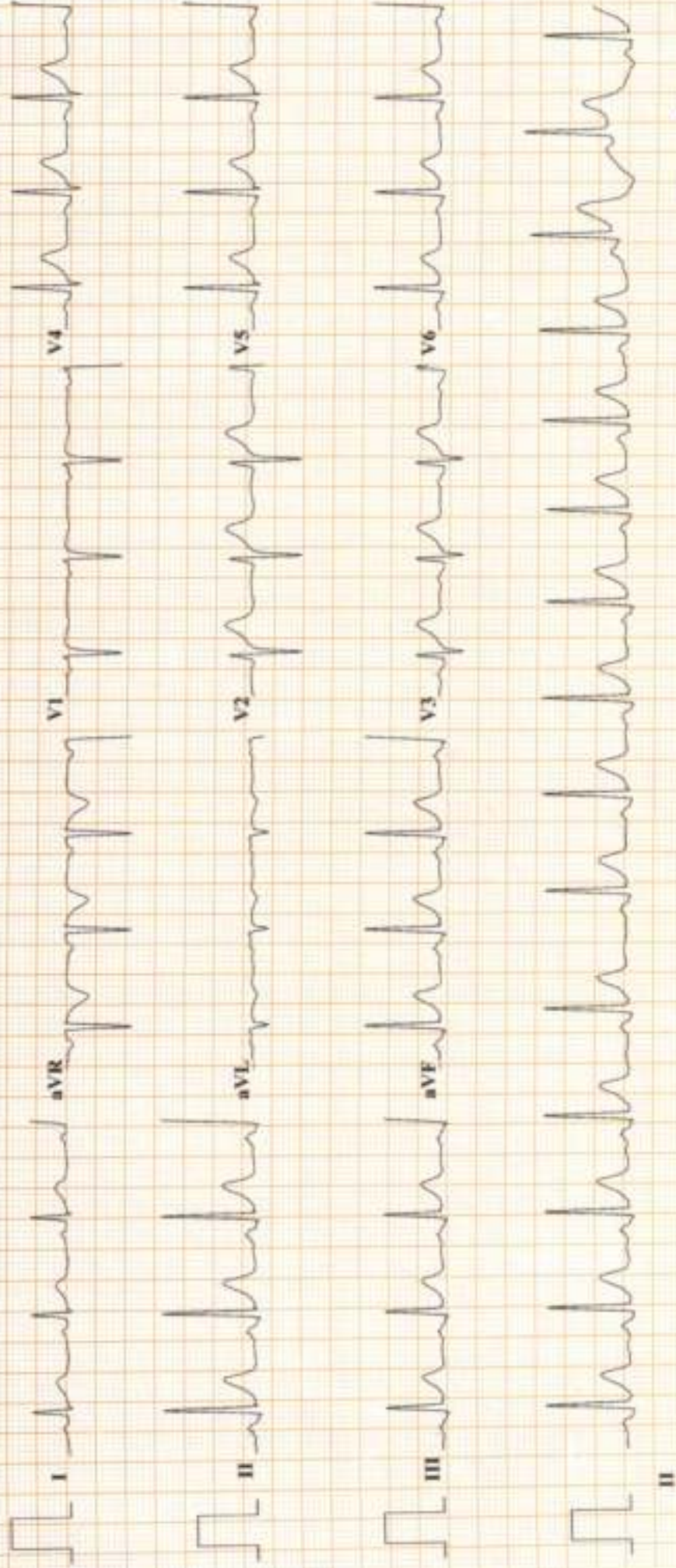

Final: Normal ECG

**MALIK RADIX HEALTHCARE PVT. LTD.**  
 C-217, 218, VIKAS MARG, NIRMAN VIHAR, DELHI-110092  
 PHONE NO- 011-22011192 / 96

**TREADMILL TEST REPORT**  
**ANKIT KUMAR**  
 ID : 2223  
 DATE : 20-12-2023  
 AGE/SEX : 33 / M  
 HT/WT : 0 / 0  
 REF. BY :

PROTOCOL : Bruce  
 HISTORY :  
 INDICATION :  
 MEDICATION :

PHASE	TOTAL TIME	STAGE TIME	SPEED Km/Hr	GRADE %	H.R. bpm	B.P. mmHg	RPP x100	ST LEVEL (MMT)			METS
								II	V1	V5	
SPPINE					88	130 / 80	114	2	0.3	1.7	
STANDING					100	130 / 80	130	2.2	0.3	1.6	
HYPERVENT		0:17			98	130 / 80	127	1.9	0.3	1.5	
Stage 1	2:55		2.7	10	136	134 / 80	142	1.5	0.2	1.3	4.67
Stage 2	5:55		4	12	163	138 / 80	224	0.9	0	0.4	7.04
PK-EXERCISE	6:45		5.4	14	176	146 / 80	256	0.3	0.8	0	7.83
RECOVERY	9:48	2:55			117	140 / 80	163	0.5	0.4	0.3	
RECOVERY	12:48	5:55			107	138 / 80	147	0.9	0.4	0.7	

**RESULTS**

EXERCISE DURATION : 6:45  
 MAX HEART RATE : 176 bpm  
 MAX BLOOD PRESSURE : 146 / 80 mm Hg  
 REASON OF TERMINATION : 94 % of target heart rate 187 bpm

BP RESPONSE :  
 ARRHYTHMIA :  
 H.R. RESPONSE :

**IMPRESSIONS**

*THE*  
*Test is negative for provokable Myocardial Ischemia*

MAX WORK LOAD : 7.83 METS

**Dr. NIBHANTY YAGI**  
 MD Medicine, DNB Cardiology  
 Senior Consultant, Cardiology  
 DMC No. - 20902  
 Malik Radix Healthcare Pvt. Ltd.  
 C-217, 218, Nirman Vihar, Delhi-92

Technician :

# MALIK RADIX HEALTHCARE PVT. LTD.

ANKIT KUMAR

I.D. 2223

Age 33/M

Date 20-12-2023

RATE 88bpm

B.P. 130/80

PRETEST

SUPINE

ST # 10mm/mV

80ms PostJ

LINKED MEDIAN

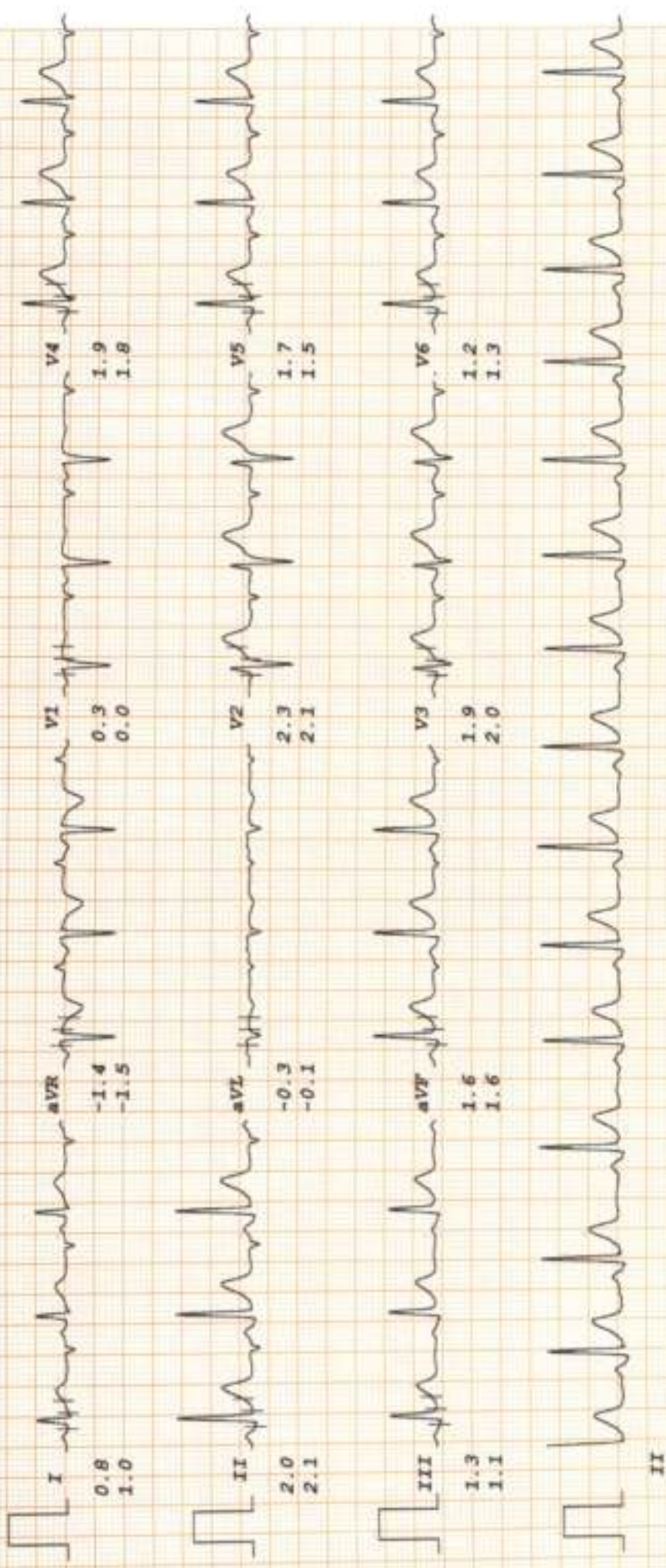

MALIK RADIX HEALTHCARE PVT. LTD.

ANKIT KUMAR

I.D. 2223

Age 33/M

Date 20-12-2023

RATE 100bpm

B.P. 130/80

PRETEST

STANDING

ST  $\theta$  10mm/mV

60ms Post J

LINKED MEDIUM

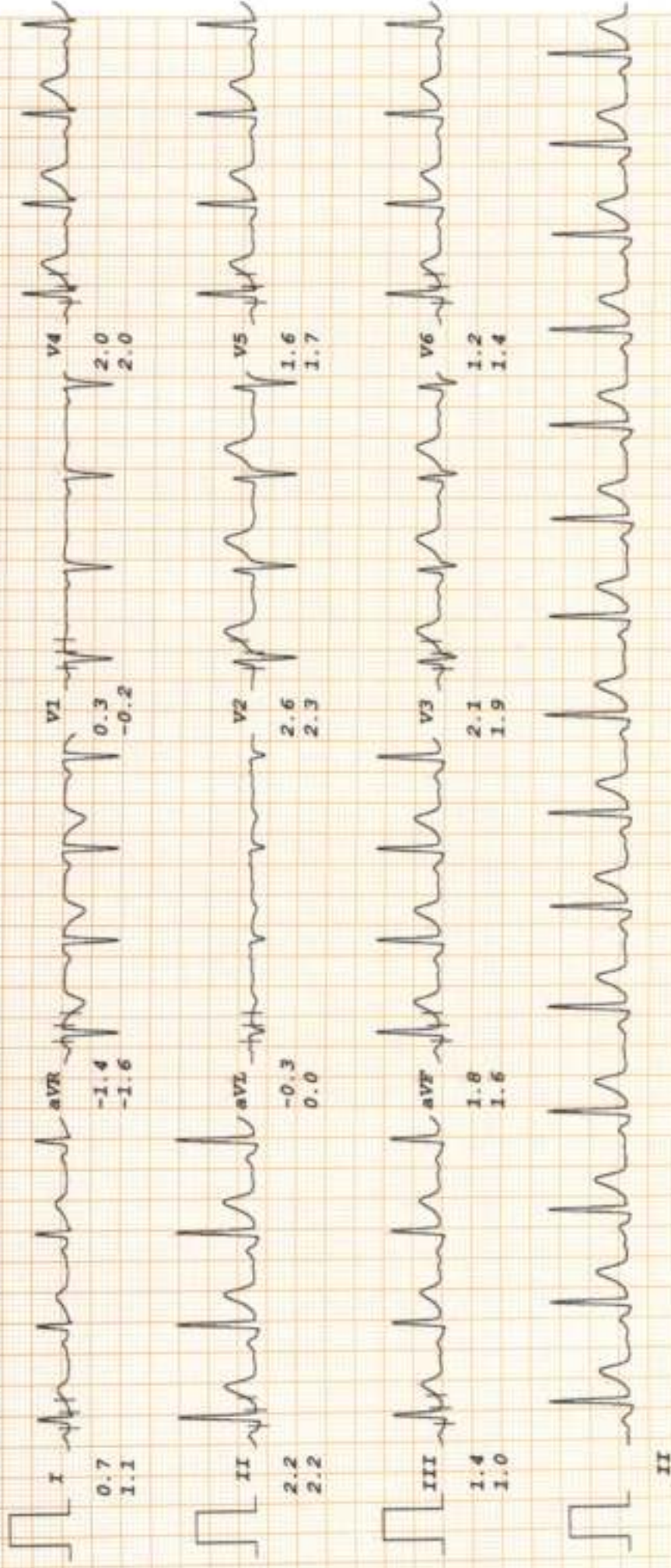

# MALIK RADIX HEALTHCARE PVT. LTD.

ANKIT KUMAR

I.D. 2223

Age 33/M

Date 20-12-2023

RATE 98bpm

B.P. 130/80

PRETEST

HYPERTENT

PHASE TIME 0-17

ST @ 10mm/mV

50ms Post.J

LINKED MEDIAN

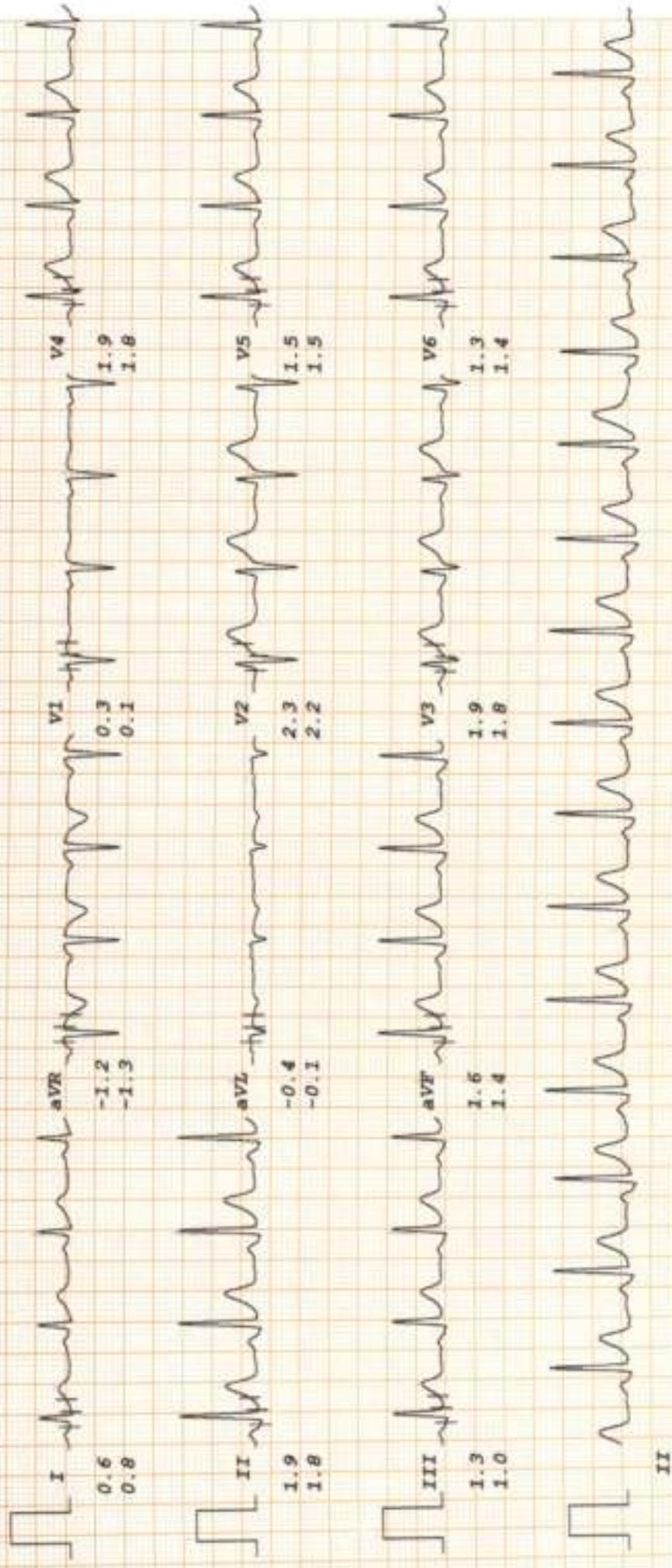

# MALIK RADIX HEALTHCARE PVT. LTD.

ANKIT KUMAR

I.D. 2223  
Age 33/M  
Date 20-12-2023

RATE 136bpm  
B.P. 134/80

Bruce

Stage I  
TOTAL TIME 2:55  
FRASE TIME 2:55

ST @ 10mm/mV

60ms PostJ  
Speed 2.7 km/hr  
SLOPE 10 #

LINKED MEDIAN

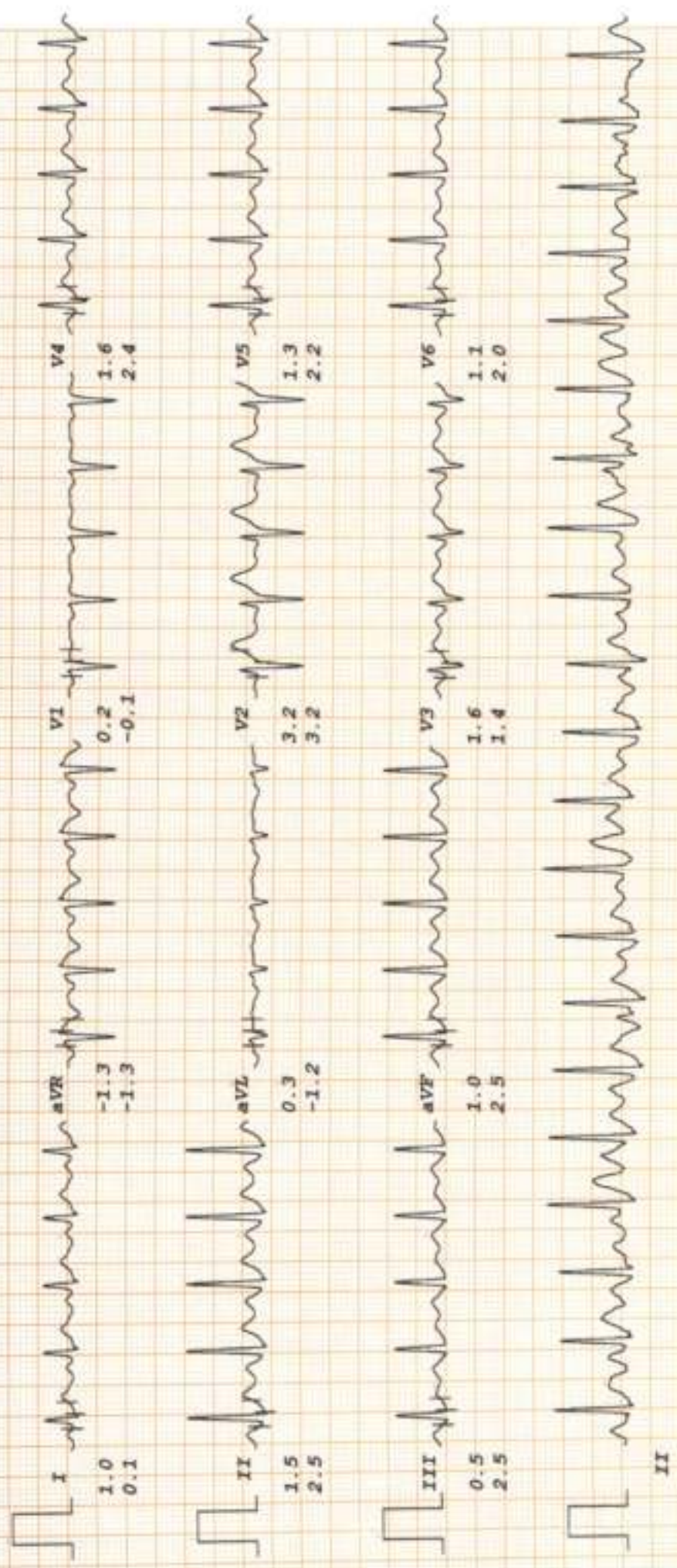



# MALIK RADIX HEALTHCARE PVT. LTD.

ANKIT KUMAR

I.D. 2223  
Age 33/M  
Date 20-12-2023

RATE 163bpm  
B.P. 138/80

Bruce

Stage 2  
TOTAL TIME 5:55  
PHASE TIME 2:55

ST @ 10mm/mV

60ms Post-J  
Speed 4 km/hr  
SLOPE 12 %

LINKED MEDIAN

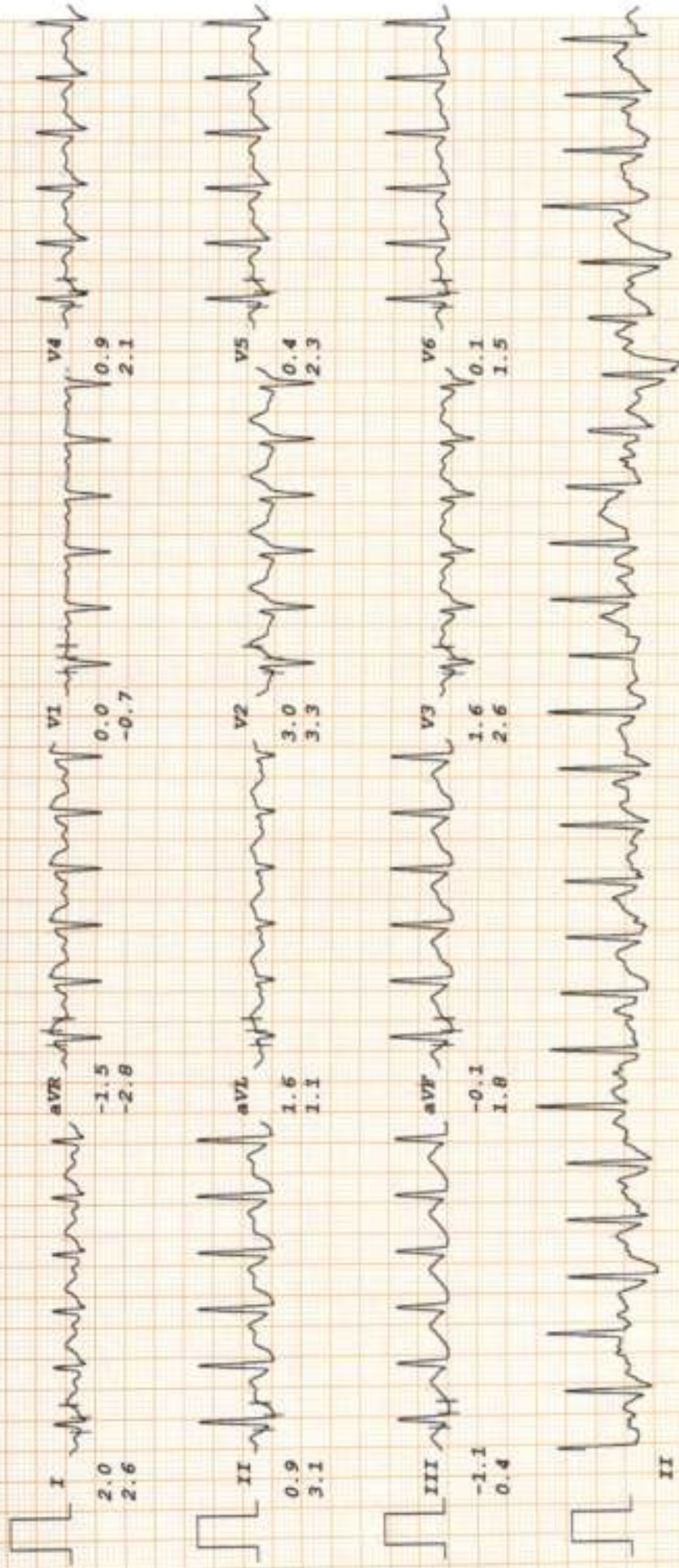

# MALIK RADIX HEALTHCARE PVT. LTD.

ANKIT KUMAR

I.D. 2223

Age 33/M

Date 20-12-2023

Bruce

RATE 176bpm

B.P. 146/80

PK-EXERCISE

TOTAL TIME 6:45

PHASE TIME 0:45

ST @ 10mm/mV

50ms Post.J

Speed 5.4 km/hr

SLOPE 14 †

LINKED MEDIAN

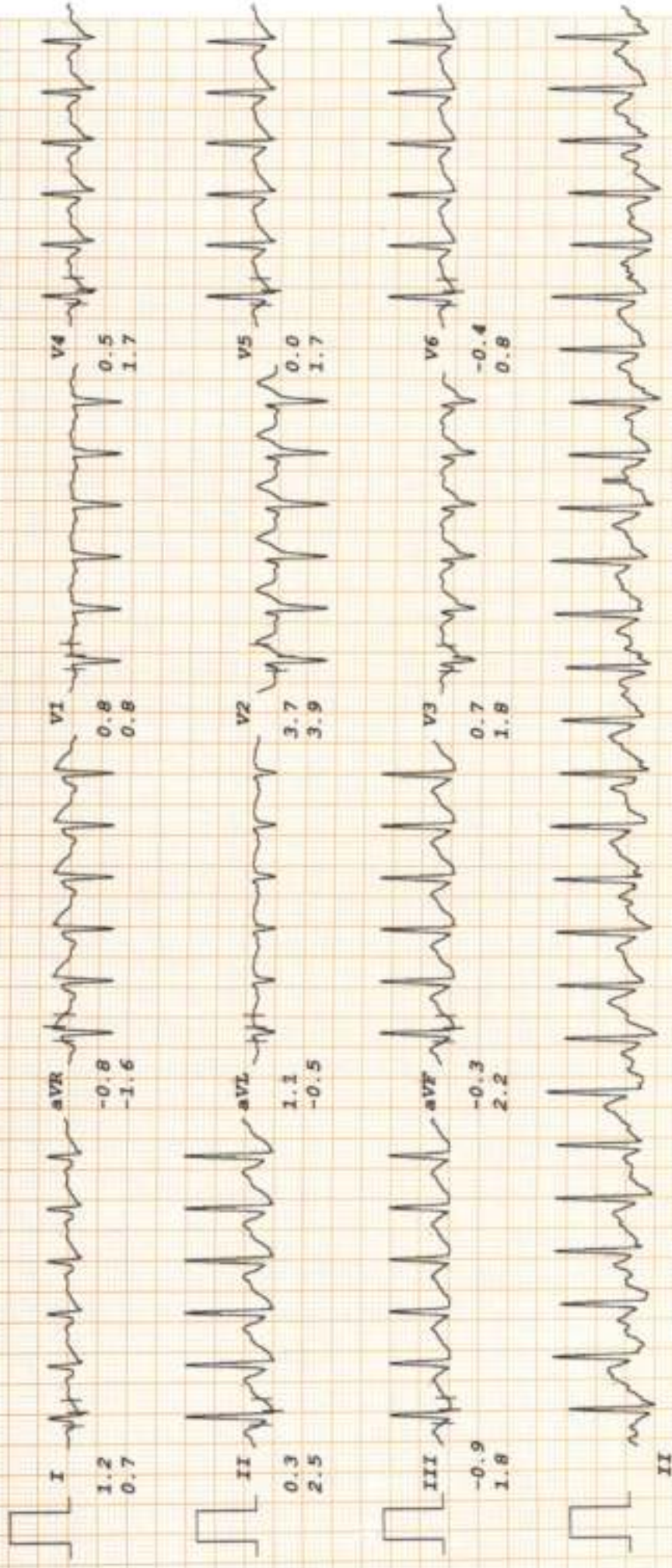

# MALIK RADIX HEALTHCARE PVT. LTD.

ANKIT KUMAR

I.D. 2223

Age 33/M

Date 20-12-2023

RATE 117bpm

B.P. 140/80

Bruce

RECOVERY

TOTAL TIME 9:48

PHASE TIME 2:55

ST @ 10mm/mV

60ms Post-J

LINKED MEDIAN

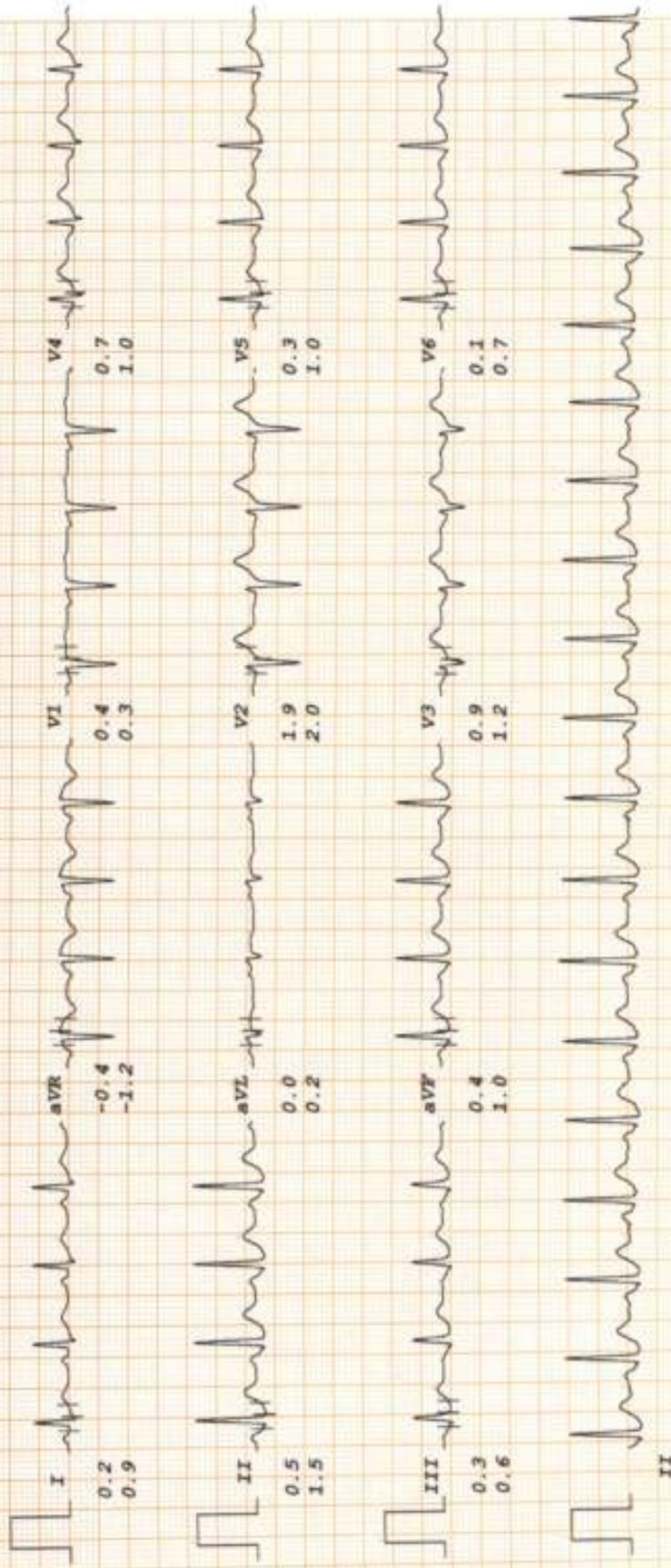

# MALIK RADIX HEALTHCARE PVT. LTD.

ANKIT KUMAR

I.D. 2223

Age 33/M

Date 20-12-2023

RATE 107bpm

B.P. 138/80

BRUCE

RECOVERY

TOTAL TIME 12:48

PHASE TIME 5:55

ST @ 10mm/mV

90ms Post-J

LINKED MEDIAN

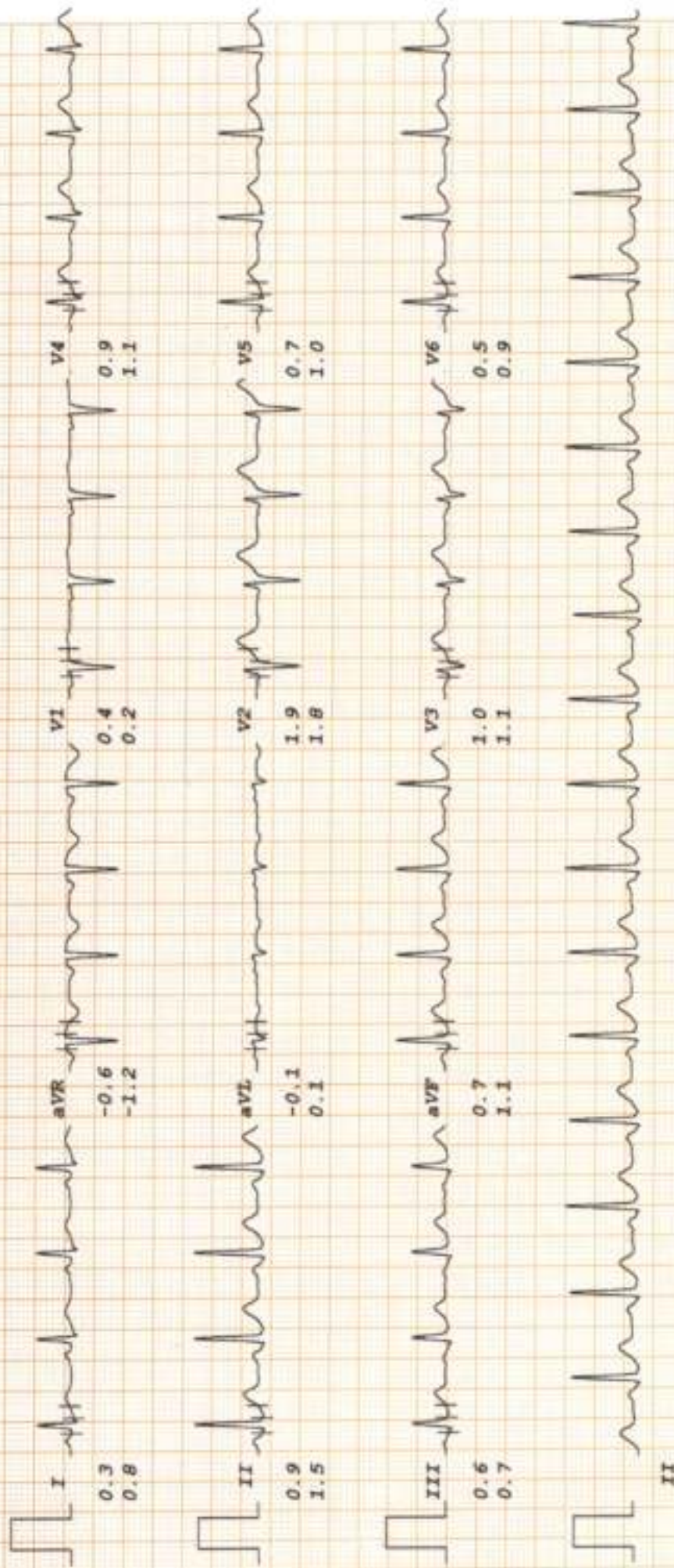



**CONSULTANTS ON PANEL**

- PAEDIATRICS**
- Dr. Isha Malik (MBBS, MD)
- Dr. Harit Prasad (MBBS, MD, FRCP)
- Dr. Ritu Jain (MBBS, MD)
- Gynaecology**
- Dr. Renu Malik (MBBS, MD)
- Dr. Meenu Mathuria (MBBS, MD)
- Dr. Rajni (MBBS, MD)
- Dr. Manu Gupta (MBBS, MS)
- Dr. Harshali Saxena (MBBS, DGO)
- Dr. Pooja Arora (MBBS, MD)
- DENTAL**
- Dr. Divya Malik (BDS, MCh)
- Dr. Annu Saxena (BDS, MCh)
- Dr. Rishi Thakur (BDS, MCh)
- Dr. Mohit Mangla (BDS, MCh)
- Dr. Saran Mittal (BDS, MCh)
- Dr. Geetika Sharma (BDS)
- Dr. Simpa Verma (BDS)
- CHILD GASTROENTEROLOGY**
- Dr. S. K. Mehta (MBBS, MD)
- MEDICINE**
- Dr. A. S. Teliwal (MBBS, MD)
- Dr. Laxmi Gupta (MBBS, MD)
- Dr. Sushanta Rajpal (MBBS, MD)
- RESPIRATORY MEDICINE / PULMONOLOGY**
- Dr. Abhinav Sharma (MBBS, MD)
- LAPAROSCOPIC SURGERY**
- Dr. Ajay Jain (MBBS, MD)
- Dr. Deepak Sarin (MBBS, MD)
- Dr. Pradeep Sarin (MBBS, MD)
- Dr. D. S. Garg (MBBS, MD)
- ORTHOPAEDICS**
- Dr. Vikas Sharma (MBBS, MD, Ortho, DNB)
- Dr. Pradeep Aggarwal (MBBS, MD, Ortho)
- Dr. HS Taneja (MBBS, MD, Ortho)
- Dr. Deepak Kumar Arora (MBBS, MD, Ortho)
- EYE/OPTHALMOLOGY**
- Dr. Neha Gupta (MBBS, MD, DNB, PGD)
- Dr. Himanshu Singh Puri (MBBS, MD)
- ENT**
- Dr. Shashi Kumar Singh (MBBS, MD)
- Dr. Pradeep Sharma (MBBS, MD)
- Dr. Ashish Singh (MBBS, MD)
- Dr. A. K. Jaisri (MBBS, MD)
- RADIOLOGY (ULTRASOUND)**
- Dr. K. K. Saini (MBBS, DMR)
- Dr. T. K. Jaisri (MBBS, MD)
- Dr. Rajesh Mathuria (MBBS, MD)
- Dr. Ashish Taneja (MBBS, MD)
- PATHOLOGY**
- Dr. Reema Datta (MBBS, MD, FRC)
- Dr. Meenu Aggarwal (MBBS, MD, FRC)
- ANAESTHESIA**
- Dr. Rajesh Chahal (MBBS, MD)
- Dr. Rajesh Arora (MBBS, MD)
- Dr. R. K. Arora (MBBS, MD)
- Dr. Sanku Garg (MBBS, MD)
- DERMATOLOGY**
- Dr. Nivanka Jha (MBBS, MD)
- PLASTIC & COSMETIC SURGERY**
- Dr. Anshu Jain (MBBS, MS, MCh)
- PAEDIATRIC SURGERY**
- Dr. Dharmendra Singh (MBBS, MS, MCh)
- Dr. Gaurav Aggarwal (MBBS, MS, MCh)
- PAEDIATRIC NEPHROLOGY**
- Dr. A. S. Vasudev (MD, Dip. in Paed.)
- NEPHROLOGY**
- Dr. Javed (MBBS, MD, Nephro)
- CARDIOLOGY**
- Dr. Nishant Tyagi (MBBS, MD)
- NEUROLOGY**
- Dr. Amit Bhatia (MBBS, MD)
- GASTROENTEROLOGY**
- Dr. Deepak Lalit (MBBS, MD)
- Dr. Rajesh Aggarwal (MBBS, MD)
- Dr. Anshu Goyal (MBBS, MD)
- Dr. Anshu Singhal (MBBS, MD)
- UROLOGY**
- Dr. Nishu Sharma (MBBS, MCh)
- Dr. Anshu Singhal (MBBS, MD)
- PSYCHIATRY**
- Dr. Mayank Sharma (MBBS, MD)
- PHYSIOTHERAPY**
- Dr. Kirti Datta
- Dr. Ravi Kumar
- NUTRITIONIST**
- Dr. Deepika Kati
- Dr. Sakshi Rana
- CLINICAL PSYCHOLOGIST**
- Dr. Sarika Singh

## Dr. Shruti Malik

BDS, MDS (Endodontics)

(+91-9899561092)

**Timings : 10:00 am. to 2:00 pm.  
6:00 pm. to 8:30 pm.**

Name : Ankit Kumar

Age/Sex : 33y / M

Date : 20/12/23

**For Appointment**

**011-45152510  
+91-9999254639**

**CLINICAL EXAMINATION:-**

1. TMJ:- Routine checkup

2. DENTAL STATUS: M.H. - Not Relevant

- a. Caries Teeth : \_\_\_\_\_
- b. Fracture Teeth : \_\_\_\_\_
- c. Root Stumps : 0/E
- d. Gingivitis : \_\_\_\_\_
- e. Periodontitis : Calculus ++
- f. Impacted Teeth : \_\_\_\_\_
- g. Malaligned Teeth : Stains +

3. ORAL LESIONS:- Adv. - oral prophylaxis

4. DIAGNOSIS:- F. Kit

5. TREATMENT PLANNING: Green

6. FOLLOW UP:-

Referral To Other Consultant: Yes/ No  
If Yes, please mention the Name: .....

Doctor's Signature .....

**Facilities Available :**

- \* MULTI-SPECIALITY HOSPITAL \* MODULAR FULLY EQUIPPED OT \* NURSERY \* LAPROSCOPIC SURGERY
- \* 24X7 EMERGENCY \* OPG \* DENTAL \* 24X7 DIAGNOSTICS \* LABOUR ROOM \* ECHO \* EEG \* DIGITAL X-RAY \* CT SCAN
- \* ECG \* ULTRASOUND \* RICU/ICU \* ALL SPECIALITY OPD \* PLASTIC & COSMETIC SURGERY \* DIALYSIS \* PHARMACY



## LAB REPORT

Reg. Date	20/12/2023	Patient Id	2312200008	DOB.	
Name	MR. ANKIT KUMAR	Gender	M	Perm. ID	
Age	33 Yrs.	Panel	MEDIWHEEL	Reported	20/12/2023 17:26:57
Ref. By	MEDIWHEEL				

Test Name	Result	Units	Ref. Range
-----------	--------	-------	------------

MEDIWHEEL ANNU PLUS VITAMIN

HAEMATOLOGYCOMPLETE HAEMOGRAM

HAEMOGLOBIN (HB%)	13.2	gm/dl	13 - 18
-------------------	------	-------	---------

TOTAL LEUCOCYTE COUNT (TLC)	9,000	/cumm	4000 - 11000
-----------------------------	-------	-------	--------------

DIFFERENTIAL LEUCOCYTE COUNT (DLC)

NEUTROPHIL	76	%	40 - 80
------------	----	---	---------

LYMPHOCYTE	17	%	28 - 55
------------	----	---	---------

MONOCYTE	05	%	02 - 10
----------	----	---	---------

EOSINOPHIL	02	%	01 - 06
------------	----	---	---------

BASOPHIL	00	%	0 - 0
----------	----	---	-------

ESR (WESTEGREN'S METHOD)	11	mm/1st hr.	0 - 10
--------------------------	----	------------	--------

R B C COUNT	4.51	Millions/cmm	4.247 - 5.4
-------------	------	--------------	-------------

P.C.V / HAEMATOCRIT	42.8	%	40 - 54
---------------------	------	---	---------

M C V	94.9	fl.	80 - 100
-------	------	-----	----------

M C H	29.3	Picogram	27.0 - 31.0
-------	------	----------	-------------

M C H C	30.8	gm/dl	33 - 37
---------	------	-------	---------

PLATELET COUNT	1.74	Lakh/cu mm	1.50 - 4.50
----------------	------	------------	-------------

BLOOD GROUP ABO	" A "		
-----------------	-------	--	--

RH TYPING	Positive		
-----------	----------	--	--

BLOOD SUGAR FASTING	86.02	mg/dl	70 - 100
---------------------	-------	-------	----------

BLOOD SUGAR PP	100.77	mg/dl	90 - 140
----------------	--------	-------	----------

THYROID PROFILE

Free T3	2.19	ng/ml	02 - 04
---------	------	-------	---------

ELFA

Free T4	1.68	ug/dl	0.8 - 2.7
---------	------	-------	-----------

ELFA

Checked by : \_\_\_\_\_  
Page 1 Contd...2

If test results are alarming or unexpected, patient is advised to contact the laboratory immediately for possible remedial action.

## Facilities Available

- Multispeciality Hospital - 24 Hours Emergency - X-Ray/ ECG/ Ultrasound/ CT Scan - Dental- Fully Equipped Operation Theatre  
- Fully Functional Lab - 24/7 Casualty/ ICU-Nursery 24/7 Pharmacy - Labour Room - All Speciality OPD - Laproscopic Surgery -  
ECHO - Plastic Surgery



**LAB REPORT**

Reg. Date	20/12/2023	Patient Id	2312200008	DOB.	
Name	MR. ANKIT KUMAR	Gender	M	Perm. ID	
Age	33 Yrs.	Panel	MEDIWHEEL	Reported	20/12/2023 17:26:57
Ref. By	MEDIWHEEL				

Test Name	Result	Units	Ref. Range
TSH Serum/ELFA	3.250	uIU/ml	0.25 - 5.50 uIU/ml

**Interpretation**

**Clinical Use**

- Diagnose Hypothyroidism and Hyperthyroidism
- Monitor T4 replacement or T4 suppressive Therapy
- Quantify TSH levels in the subnormal range

Increased Levels : Primary Hypothyroidism Subclinical Hypothyroidism, TSH dependent, Thyroid Hormone Resistance.

Decreased Levels : Grave's Disease, Autonomous Thyroid Hormone Secretion, TSH Deficiency

**LIPID PROFILE**

TOTAL CHOLESTEROL	206.60	mg/dL	130.0 - 200.0 (<200)
TRIGLYCERIDES	165.20	mg/dL	80.5 - 150.0 (<150)
H D L CHOLESTEROL DIRECT	37.53	mg/dL	35.0 - 60.0 (<40->59)
V L D L	33.0	mg/dL	4.0 - 30. (23-45)
L D L CHOLESTEROL	136.1	mg/dL	50.0 - 150.0 (50-150)
TOTAL CHOLESTEROL / HDL RATIO	5.5		3.3 - 5.1
LDL / HDL CHOLESTEROL RATIO	3.6		1.5 - 3.5

**LIVER FUNCTION TEST (LFT)**

BILIRUBIN TOTAL	2.15	mg/dl	0.2 - 1.2
-----------------	------	-------	-----------

Checked by : \_\_\_\_\_  
Page 2 Contd...3

If test results are alarming or unexpected, patient is advised to contact the laboratory immediately for possible remedial action.

**Facilities Available**

- Multispeciality Hospital - 24 Hours Emergency - X-Ray/ ECG/ Ultrasound/ CT Scan - Dental- Fully Equipped Operation Theatre  
- Fully Functional Lab - 24/7 Casualty/ ICU-Nursery 24/7 Pharmacy - Labour Room - All Speciality OPD - Laproscopic Surgery -  
ECHO - Plastic Surgery



**LAB REPORT**

Reg. Date	20/12/2023	Patient Id	2312200008	DOB.
Name	MR. ANKIT KUMAR	Gender	M	Perm. ID
Age	33 Yrs.	Panel	MEDIWHEEL	Reported
Ref. By	MEDIWHEEL			20/12/2023 17:26:57

Test Name	Result	Units	Ref. Range
CONJUGATED (D. BILIRUBIN)	0.42	mg/dl	0.00 - 0.3
UNCONJUGATED (I.D. BILIRUBIN)	1.73	mg/dl	0.2 - 0.9
SGOT / AST	24.50	IU/L	0 - 35
SGPT / ALT	34.9	IU/L	0 - 35
ALKALINE PHOSPHATASE	142.00	U/L	64 - 306
TOTAL PROTEIN	8.52	gm/dl	6.0 - 8.3
ALBUMIN	4.72	gm/dl	3.2 - 5.0
GLOBULIN	3.80	gm/dl	2.5 - 5.6
A/G RATIO	1.24		0.9 - 2.0
GAMMA GT	22.31	IU/L	0.0 - 45.0
SERUM CREATININE	0.70	mg/dl	0.7 - 1.4
SERUM URIC ACID	5.24	mg/dl	3.4 - 7.0
BLOOD UREA NITROGEN (BUN)	13.21	mg/dl	6.0 - 21.0
BUN/CREAT RATIO	18.8	mg/dl	10 - 20
DR. ASHOK SINGH (ENT)			
BLOOD SUGAR FASTING	86.02	mg/dl	70 - 100
Urine Routine Examination			
<b>PHYSICAL EXAMINATION</b>			
QUANTITY	20	ml.	
COLOUR	Pale Yellow		Pale Yellow
TRANSPARENCY	Clear		
SPECIFIC GRAVITY	1.025		
PH	6.0		
<b>CHEMICAL EXAMINATION</b>			
ALBUMIN	Nil		
SUGAR	Nil		

Checked by : \_\_\_\_\_  
Page 3 Contd...4

If test results are alarming or unexpected, patient is advised to contact the laboratory immediately for possible remedial action.

**Facilities Available**

- Multispeciality Hospital - 24 Hours Emergency - X-Ray/ ECG/ Ultrasound/ CT Scan - Dental- Fully Equipped Operation Theatre  
- Fully Functional Lab - 24/7 Casualty/ ICU-Nursery 24/7 Pharmacy - Labour Room - All Speciality OPD - Laproscopic Surgery -  
ECHO - Plastic Surgery





## LAB REPORT

Reg. Date - 20/12/2023	Patient Id2312200008	DOB.
Name MR. ANKIT KUMAR	Gender M	Perm. ID
Age 33 Yrs.	Panel MEDIWHEEL	Reported20/12/2023 17:26:57
Ref. By MEDIWHEEL		

Test Name	Result	Units	Ref. Range
-----------	--------	-------	------------

## MICROSCOPIC EXAMINATION

PUS CELLS	0-1	/HPF	
RBC'S	Nil	/HPF	
CASTS	Nil		
CRYSTALS	NIL		
EPITHELIAL CELLS	0-1	/HPF	
BACTERIA	Nil		
OTHERS	Nil		

DR. REEVA RAHIYA  
 M.B.B.S, MD (Path)  
 Checked by Radix Health Care Pvt. Ltd.  
 C-217, C-218, Nirman Vihar,  
 Delhi-92

DR. MEENU AGGARWAL  
 M.B.B.S, MD (Path.)

If test results are alarming or unexpected, patient is advised to contact the laboratory immediately for possible remedial action.

## Facilities Available

- Multispecialty Hospital - 24 Hours Emergency - X-Ray/ ECG/ Ultrasound/ CT Scan - Dental- Fully Equipped Operation Theatre  
 - Fully Functional Lab - 24/7 Casualty/ ICU-Nursery 24/7 Pharmacy - Labour Room - All Speciality OPD - Laproscopic Surgery -  
 ECHO - Plastic Surgery



## LAB REPORT

Reg. Date	20/12/2023	Patient Id	2312200008	DOB.
Name	MR. ANKIT KUMAR	Gender	M	Perm. ID
Age	33 Yrs.	Panel	MEDIWHEEL	Reported
Ref. By	MEDIWHEEL			21/12/2023 14:58:45

MEDIWHEEL ANNU PLUS VITAMIN

HBAIC 4.6 %

## Interpretation

Non Diabetic	: 4-6%
Good Diabetic Control	: 6-8%
Fair Control	: 8-10%
Poor Control	: >10%

The Glycosylated haemoglobin assay has been validated as a reliable indicator Of mean blood glucose levels for a period of 8-12 week period. ADA recommended the testing twice a year in patients with stable blood glucose and quarterly. If treatment change, or if blood glucose levels are unstable.

TO BE CORRELATED CLINICALLY.

Dr. REENA DANIYA  
DR. REENA DANIYA (Path)  
M.B.B.S., MD (Path)  
Checked by: Radixcare Pvt. Ltd.  
C-217, C-218, Vikas Marg, Nirman Vihar,  
Delhi-92

DR. MEENU AGGARWAL  
M.B.B.S., MD (Path.)

If test results are alarming or unexpected, patient is advised to contact the laboratory immediately for possible remedial action.

## Facilities Available

- Multispecialty Hospital - 24 Hours Emergency - X-Ray/ ECG/ Ultrasound/ CT Scan - Dental- Fully Equipped Operation Theatre  
- Fully Functional Lab - 24/7 Casualty/ ICU-Nursery 24/7 Pharmacy - Labour Room - All Speciality OPD - Laproscopic Surgery -  
ECHO - Plastic Surgery

R





UHID	PT203229	LAB No.	XRY2307983
Name	Mr. ANKIT KUMAR	Regn. No.	GEN2332456
Age / Sex	33 Yrs / M	Receiving Dt/Time	20-Dec-2023 10:29
		Reporting Dt/Time	20-Dec-2023 10:36 AM



## XRAY

CHEST (PA)  
Both lung fields are normal.

Left Cp angles blunted.

Hila are normal...

Heart size appears within normal limits.

Soft tissue shadows and bony thorax are normal.

Advised...please correlate clinically.

\*\*\*\*\* END OF REPORT \*\*\*\*\*

DR. K. R. SINHA  
M.B.B.S., D.C.R.D.  
SENIOR CONSULTANT  
Reg. No. 24637 (DMC)

DR. RAJESH MALHOTRA  
MBBS, MD (RADIOLOGY)  
CONSULTANT RADIOLOGY  
Reg.No.DMC9299

DR. T. K. VOHRA  
MD (RADIODIAGNOSIS)  
SENIOR CONSULTANT  
Reg. No. 3272 (DMC)

DR. MUKESH KOSHAL  
MBBS, MD (RADIOLOGY)  
CONSULTANT RADIOLOGY  
Reg.No.DMC10407

DR. SHREYASH TIWARY  
MBBS, MD (RADIOLOGY)  
CONSULTANT RADIOLOGY  
Reg.No.DMC5802





NAME	MR. ANKIT KUMAR	AGE	33 YRS/M
REFD. BY.	HEALTH CHECK UP	DATE	20.12.23

### Ultrasound Examination of Whole Abdomen & Pelvis:

**Liver:** Liver appears normal in size (13.8 cm) with normal outlines and shows normal parenchymal echotexture. No focal SOL is seen in liver. IHBR & portal radicles are normal.

**Gallbladder:** Gallbladder is well distended. No evidence of cholecystitis or cholelithiasis seen. Common bile duct is normal in course & caliber.

**Pancreas:** Pancreas shows normal size, outlines & echotexture. No focal lesion is seen. MPD is not dilated.

**Spleen:** Spleen shows normal size (11.4 cm), outline & echotexture.

**Kidneys:** Kidneys show normal size, shape, position & echotexture. No calculus/ hydronephrosis or SOL is seen in kidneys. Cortico- medullary differentiation and cortical thickness is normal on both sides.

Right kidney measures -9.3 X 5.0 cm

Left kidney measures -10.8 X 5.4 cm

Great abdominal vessels are normal.

No ascites seen.

No para-aortic lymph nodes seen.

**Urinary bladder** Urinary bladder is well distended. Walls and lumen appear normal.

Prostate is normal in size (15.8 cc) with normal outline and echotexture. No focal lesion is seen.

**IMPRESSION:** Normal study

  
 Dr Shreyash Tiwary MD ( Rad- diag)

Regn. No. DMC 85802

RADIOLOGIST

Facilities Available