

Patient Name : Mr.LAKSHMI NARAYANAN	Collected : 10/Jun/2023 08:51AM
Age/Gender : 52 Y 5 M 1 D/M	Received : 10/Jun/2023 11:04AM
UHID/MR No : CINR.0000152706	Reported : 10/Jun/2023 01:18PM
Visit ID : CINROPV196160	Status : Final Report
Ref Doctor : Dr.SELF	Sponsor Name : ARCOFEMI HEALTHCARE LIMITED
Emp/Auth/TPA ID : 9945120148	

DEPARTMENT OF HAEMATOLOGY

ARCOFEMI - MEDIWHEEL - FULL BODY ANNUAL PLUS MALE - 2D ECHO - PAN INDIA - FY2324

Test Name	Result	Unit	Bio. Ref. Range	Method
-----------	--------	------	-----------------	--------

HEMOGRAM , WHOLE BLOOD-EDTA

HAEMOGLOBIN	14.4	g/dL	13-17	Spectrophotometer
PCV	44.20	%	40-50	Electronic pulse & Calculation
RBC COUNT	4.77	Million/cu.mm	4.5-5.5	Electrical Impedence
MCV	92.5	fL	83-101	Calculated
MCH	30.1	pg	27-32	Calculated
MCHC	32.5	g/dL	31.5-34.5	Calculated
R.D.W	12.6	%	11.6-14	Calculated
TOTAL LEUCOCYTE COUNT (TLC)	6,900	cells/cu.mm	4000-10000	Electrical Impedence

DIFFERENTIAL LEUCOCYTIC COUNT (DLC)

NEUTROPHILS	59.6	%	40-80	Electrical Impedence
LYMPHOCYTES	27.6	%	20-40	Electrical Impedence
EOSINOPHILS	2.7	%	1-6	Electrical Impedence
MONOCYTES	9.2	%	2-10	Electrical Impedence
BASOPHILS	0.9	%	<1-2	Electrical Impedence

ABSOLUTE LEUCOCYTE COUNT

NEUTROPHILS	4112.4	Cells/cu.mm	2000-7000	Electrical Impedence
LYMPHOCYTES	1904.4	Cells/cu.mm	1000-3000	Electrical Impedence
EOSINOPHILS	186.3	Cells/cu.mm	20-500	Electrical Impedence
MONOCYTES	634.8	Cells/cu.mm	200-1000	Electrical Impedence
BASOPHILS	62.1	Cells/cu.mm	0-100	Electrical Impedence

PLATELET COUNT

PLATELET COUNT	173000	cells/cu.mm	150000-410000	Electrical impedence
----------------	--------	-------------	---------------	----------------------

ERYTHROCYTE SEDIMENTATION RATE (ESR)

ERYTHROCYTE SEDIMENTATION RATE (ESR)	6	mm at the end of 1 hour	0-15	Modified Westgren method
--------------------------------------	---	-------------------------	------	--------------------------

PERIPHERAL SMEAR

RBCs: are normocytic normochromic

WBCs: are normal in total number with normal distribution and morphology.

PLATELETS: appear adequate in number.

HEMOPARASITES: negative

Patient Name : Mr.LAKSHMI NARAYANAN	Collected : 10/Jun/2023 08:51AM
Age/Gender : 52 Y 5 M 1 D/M	Received : 10/Jun/2023 11:04AM
UHID/MR No : CINR.0000152706	Reported : 10/Jun/2023 01:18PM
Visit ID : CINROPV196160	Status : Final Report
Ref Doctor : Dr.SELF	Sponsor Name : ARCOFEMI HEALTHCARE LIMITED
Emp/Auth/TPA ID : 9945120148	

DEPARTMENT OF HAEMATOLOGY

ARCOFEMI - MEDIWHEEL - FULL BODY ANNUAL PLUS MALE - 2D ECHO - PAN INDIA - FY2324

Test Name	Result	Unit	Bio. Ref. Range	Method
-----------	--------	------	-----------------	--------

IMPRESSION: NORMOCYTIC NORMOCHROMIC BLOOD PICTURE.



Patient Name : Mr.LAKSHMI NARAYANAN	Collected : 10/Jun/2023 08:51AM
Age/Gender : 52 Y 5 M 1 D/M	Received : 10/Jun/2023 11:04AM
UHID/MR No : CINR.0000152706	Reported : 10/Jun/2023 02:42PM
Visit ID : CINROPV196160	Status : Final Report
Ref Doctor : Dr.SELF	Sponsor Name : ARCOFEMI HEALTHCARE LIMITED
Emp/Auth/TPA ID : 9945120148	

DEPARTMENT OF HAEMATOLOGY

ARCOFEMI - MEDIWHEEL - FULL BODY ANNUAL PLUS MALE - 2D ECHO - PAN INDIA - FY2324

Test Name	Result	Unit	Bio. Ref. Range	Method
-----------	--------	------	-----------------	--------

BLOOD GROUP ABO AND RH FACTOR , WHOLE BLOOD-EDTA

BLOOD GROUP TYPE	O			Microplate Hemagglutination
Rh TYPE	Positive			Microplate Hemagglutination



Patient Name : Mr.LAKSHMI NARAYANAN	Collected : 10/Jun/2023 08:51AM
Age/Gender : 52 Y 5 M 1 D/M	Received : 10/Jun/2023 11:34AM
UHID/MR No : CINR.0000152706	Reported : 10/Jun/2023 01:10PM
Visit ID : CINROPV196160	Status : Final Report
Ref Doctor : Dr.SELF	Sponsor Name : ARCOFEMI HEALTHCARE LIMITED
Emp/Auth/TPA ID : 9945120148	

DEPARTMENT OF BIOCHEMISTRY

ARCOFEMI - MEDIWHEEL - FULL BODY ANNUAL PLUS MALE - 2D ECHO - PAN INDIA - FY2324

Test Name	Result	Unit	Bio. Ref. Range	Method
-----------	--------	------	-----------------	--------

GLUCOSE, FASTING , NAF PLASMA	135	mg/dL	70-100	HEXOKINASE
-------------------------------	-----	-------	--------	------------

Comment:

As per American Diabetes Guidelines

Fasting Glucose Values in mg/d L	Interpretation
<100 mg/dL	Normal
100-125 mg/dL	Prediabetes
≥126 mg/dL	Diabetes

GLUCOSE, POST PRANDIAL (PP), 2 HOURS , NAF PLASMA	200	mg/dL	70-140	HEXOKINASE
---	-----	-------	--------	------------

Comment:

It is recommended that FBS and PPBS should be interpreted with respect to their Biological reference ranges and not with each other.

Conditions which may lead to lower postprandial glucose levels as compared to fasting glucose levels may be due to reactive hypoglycemia, dietary meal content, duration or timing of sampling after food digestion and absorption, medications such as insulin preparations, sulfonylureas, amylin analogues, or conditions such as overproduction of insulin.

Ref: Marks medical biochemistry and clinical approach

Patient Name : Mr.LAKSHMI NARAYANAN	Collected : 10/Jun/2023 08:51AM
Age/Gender : 52 Y 5 M 1 D/M	Received : 10/Jun/2023 11:34AM
UHID/MR No : CINR.0000152706	Reported : 10/Jun/2023 01:10PM
Visit ID : CINROPV196160	Status : Final Report
Ref Doctor : Dr.SELF	Sponsor Name : ARCOFEMI HEALTHCARE LIMITED
Emp/Auth/TPA ID : 9945120148	

DEPARTMENT OF BIOCHEMISTRY

ARCOFEMI - MEDIWHEEL - FULL BODY ANNUAL PLUS MALE - 2D ECHO - PAN INDIA - FY2324

Test Name	Result	Unit	Bio. Ref. Range	Method
HBA1C, GLYCATED HEMOGLOBIN , WHOLE BLOOD-EDTA	5.9	%		HPLC
ESTIMATED AVERAGE GLUCOSE (eAG) , WHOLE BLOOD-EDTA	123	mg/dL		Calculated

Comment:

Reference Range as per American Diabetes Association (ADA):

REFERENCE GROUP	HBA1C IN %
NON DIABETIC ADULTS >18 YEARS	<5.7
AT RISK (PREDIABETES)	5.7 – 6.4
DIAGNOSING DIABETES	≥ 6.5
DIABETICS	
· EXCELLENT CONTROL	6 – 7
· FAIR TO GOOD CONTROL	7 – 8
· UNSATISFACTORY CONTROL	8 – 10
· POOR CONTROL	>10

Note: Dietary preparation or fasting is not required.

1. A1C test should be performed at least two times a year in patients who are meeting treatment goals (and who have stable glycemic control).
2. Lowering A1C to below or around 7% has been shown to reduce microvascular and neuropathic complications of type 1 and type 2 diabetes. When mean annual HbA1c is <1.1 times ULN (upper limit of normal), renal and retinal complications are rare, but complications occur in >70% of cases when HbA1c is >1.7 times ULN.
3. Falsely low HbA1c (below 4%) may be observed in patients with clinical conditions that shorten erythrocyte life span or decrease mean erythrocyte age. HbA1c may not accurately reflect glycemic control when clinical conditions that affect erythrocyte survival are present. Fructosamine may be used as an alternate measurement of glycemic control



Patient Name : Mr.LAKSHMI NARAYANAN	Collected : 10/Jun/2023 08:51AM
Age/Gender : 52 Y 5 M 1 D/M	Received : 10/Jun/2023 10:51AM
UHID/MR No : CINR.0000152706	Reported : 10/Jun/2023 12:58PM
Visit ID : CINROPV196160	Status : Final Report
Ref Doctor : Dr.SELF	Sponsor Name : ARCOFEMI HEALTHCARE LIMITED
Emp/Auth/TPA ID : 9945120148	

DEPARTMENT OF BIOCHEMISTRY

ARCOFEMI - MEDIWHEEL - FULL BODY ANNUAL PLUS MALE - 2D ECHO - PAN INDIA - FY2324

Test Name	Result	Unit	Bio. Ref. Range	Method
-----------	--------	------	-----------------	--------

LIPID PROFILE , SERUM

TOTAL CHOLESTEROL	158	mg/dL	<200	CHO-POD
TRIGLYCERIDES	107	mg/dL	<150	GPO-POD
HDL CHOLESTEROL	39	mg/dL	40-60	Enzymatic Immunoinhibition
NON-HDL CHOLESTEROL	119	mg/dL	<130	Calculated
LDL CHOLESTEROL	97.7	mg/dL	<100	Calculated
VLDL CHOLESTEROL	21.4	mg/dL	<30	Calculated
CHOL / HDL RATIO	4.05		0-4.97	Calculated

Comment:

Reference Interval as per National Cholesterol Education Program (NCEP) Adult Treatment Panel III Report.

	Desirable	Borderline High	High	Very High
TOTAL CHOLESTEROL	< 200	200 - 239	≥ 240	
TRIGLYCERIDES	<150	150 - 199	200 - 499	≥ 500
LDL	Optimal < 100 Near Optimal 100-129	130 - 159	160 - 189	≥ 190
HDL	≥ 60			
NON-HDL CHOLESTEROL	Optimal <130; Above Optimal 130-159	160-189	190-219	>220

Measurements in the same patient can show physiological and analytical variations.

NCEP ATP III identifies non-HDL cholesterol as a secondary target of therapy in persons with high triglycerides.



Patient Name : Mr.LAKSHMI NARAYANAN	Collected : 10/Jun/2023 08:51AM
Age/Gender : 52 Y 5 M 1 D/M	Received : 10/Jun/2023 10:51AM
UHID/MR No : CINR.0000152706	Reported : 10/Jun/2023 12:58PM
Visit ID : CINROPV196160	Status : Final Report
Ref Doctor : Dr.SELF	Sponsor Name : ARCOFEMI HEALTHCARE LIMITED
Emp/Auth/TPA ID : 9945120148	

DEPARTMENT OF BIOCHEMISTRY

ARCOFEMI - MEDIWHEEL - FULL BODY ANNUAL PLUS MALE - 2D ECHO - PAN INDIA - FY2324

Test Name	Result	Unit	Bio. Ref. Range	Method
-----------	--------	------	-----------------	--------

LIVER FUNCTION TEST (LFT) , SERUM

BILIRUBIN, TOTAL	1.37	mg/dL	0.3-1.2	DPD
BILIRUBIN CONJUGATED (DIRECT)	0.27	mg/dL	<0.2	DPD
BILIRUBIN (INDIRECT)	1.10	mg/dL	0.0-1.1	Dual Wavelength
ALANINE AMINOTRANSFERASE (ALT/SGPT)	13	U/L	<50	IFCC
ASPARTATE AMINOTRANSFERASE (AST/SGOT)	14.0	U/L	<50	IFCC
ALKALINE PHOSPHATASE	86.00	U/L	30-120	IFCC
PROTEIN, TOTAL	6.86	g/dL	6.6-8.3	Biuret
ALBUMIN	4.06	g/dL	3.5-5.2	BROMO CRESOL GREEN
GLOBULIN	2.80	g/dL	2.0-3.5	Calculated
A/G RATIO	1.45		0.9-2.0	Calculated



Patient Name : Mr.LAKSHMI NARAYANAN	Collected : 10/Jun/2023 08:51AM
Age/Gender : 52 Y 5 M 1 D/M	Received : 10/Jun/2023 10:51AM
UHID/MR No : CINR.0000152706	Reported : 10/Jun/2023 12:58PM
Visit ID : CINROPV196160	Status : Final Report
Ref Doctor : Dr.SELF	Sponsor Name : ARCOFEMI HEALTHCARE LIMITED
Emp/Auth/TPA ID : 9945120148	

DEPARTMENT OF BIOCHEMISTRY

ARCOFEMI - MEDIWHEEL - FULL BODY ANNUAL PLUS MALE - 2D ECHO - PAN INDIA - FY2324

Test Name	Result	Unit	Bio. Ref. Range	Method
-----------	--------	------	-----------------	--------

RENAL PROFILE/KIDNEY FUNCTION TEST (RFT/KFT) , SERUM				
CREATININE	0.81	mg/dL	0.72 – 1.18	JAFFE METHOD
UREA	24.80	mg/dL	17-43	GLDH, Kinetic Assay
BLOOD UREA NITROGEN	11.6	mg/dL	8.0 - 23.0	Calculated
URIC ACID	6.10	mg/dL	3.5–7.2	Uricase PAP
CALCIUM	8.70	mg/dL	8.8-10.6	Arsenazo III
PHOSPHORUS, INORGANIC	3.26	mg/dL	2.5-4.5	Phosphomolybdate Complex
SODIUM	136	mmol/L	136–146	ISE (Indirect)
POTASSIUM	3.8	mmol/L	3.5–5.1	ISE (Indirect)
CHLORIDE	103	mmol/L	101–109	ISE (Indirect)



Patient Name : Mr.LAKSHMI NARAYANAN	Collected : 10/Jun/2023 08:51AM
Age/Gender : 52 Y 5 M 1 D/M	Received : 10/Jun/2023 10:51AM
UHID/MR No : CINR.0000152706	Reported : 10/Jun/2023 12:58PM
Visit ID : CINROPV196160	Status : Final Report
Ref Doctor : Dr.SELF	Sponsor Name : ARCOFEMI HEALTHCARE LIMITED
Emp/Auth/TPA ID : 9945120148	

DEPARTMENT OF BIOCHEMISTRY

ARCOFEMI - MEDIWHEEL - FULL BODY ANNUAL PLUS MALE - 2D ECHO - PAN INDIA - FY2324

Test Name	Result	Unit	Bio. Ref. Range	Method
GAMMA GLUTAMYL TRANSPEPTIDASE (GGT) , SERUM	45.00	U/L	<55	IFCC



Patient Name : Mr.LAKSHMI NARAYANAN	Collected : 10/Jun/2023 08:51AM
Age/Gender : 52 Y 5 M 1 D/M	Received : 10/Jun/2023 10:48AM
UHID/MR No : CINR.0000152706	Reported : 10/Jun/2023 11:47AM
Visit ID : CINROPV196160	Status : Final Report
Ref Doctor : Dr.SELF	Sponsor Name : ARCOFEMI HEALTHCARE LIMITED
Emp/Auth/TPA ID : 9945120148	

DEPARTMENT OF IMMUNOLOGY

ARCOFEMI - MEDIWHEEL - FULL BODY ANNUAL PLUS MALE - 2D ECHO - PAN INDIA - FY2324

Test Name	Result	Unit	Bio. Ref. Range	Method
-----------	--------	------	-----------------	--------

THYROID PROFILE TOTAL (T3, T4, TSH) , SERUM

TRI-IODOTHYRONINE (T3, TOTAL)	1.17	ng/mL	0.7-2.04	CLIA
THYROXINE (T4, TOTAL)	7.91	µg/dL	6.09-12.23	CLIA
THYROID STIMULATING HORMONE (TSH)	2.518	µIU/mL	0.34-5.60	CLIA

Comment:

Serum TSH concentrations exhibit a diurnal variation with the peak occurring during the night and the nadir occurring between 10 a.m. and 4 p.m. In primary hypothyroidism, thyroid-stimulating hormone (TSH) levels will be elevated. In primary hyperthyroidism, TSH levels will be low. Elevated or low TSH in the context of normal free thyroxine is often referred to as subclinical hypo- or hyperthyroid-ism, respectively. Physiological rise in Total T3 / T4 levels is seen in pregnancy and in patients on steroid therapy.

Recommended test for T3 and T4 is unbound fraction or free levels as it is metabolically active.

Note:

For pregnant females	Bio Ref Range for TSH in uIU/ml (As per American Thyroid Association)
First trimester	0.1 - 2.5
Second trimester	0.2 - 3.0
Third trimester	0.3 - 3.0



Patient Name : Mr.LAKSHMI NARAYANAN	Collected : 10/Jun/2023 11:59AM
Age/Gender : 52 Y 5 M 1 D/M	Received : 10/Jun/2023 02:23PM
UHID/MR No : CINR.0000152706	Reported : 10/Jun/2023 04:35PM
Visit ID : CINROPV196160	Status : Final Report
Ref Doctor : Dr.SELF	Sponsor Name : ARCOFEMI HEALTHCARE LIMITED
Emp/Auth/TPA ID : 9945120148	

DEPARTMENT OF CLINICAL PATHOLOGY

ARCOFEMI - MEDIWHEEL - FULL BODY ANNUAL PLUS MALE - 2D ECHO - PAN INDIA - FY2324

Test Name	Result	Unit	Bio. Ref. Range	Method
-----------	--------	------	-----------------	--------

COMPLETE URINE EXAMINATION (CUE) , URINE

PHYSICAL EXAMINATION

COLOUR	PALE YELLOW		PALE YELLOW	Visual
TRANSPARENCY	CLEAR		CLEAR	Visual
pH	5.5		5-7.5	DOUBLE INDICATOR
SP. GRAVITY	1.025		1.002-1.030	Bromothymol Blue

BIOCHEMICAL EXAMINATION

URINE PROTEIN	NEGATIVE		NEGATIVE	PROTEIN ERROR OF INDICATOR
GLUCOSE	POSITIVE ++++		NEGATIVE	GLUCOSE OXIDASE
URINE BILIRUBIN	NEGATIVE		NEGATIVE	AZO COUPLING REACTION
URINE KETONES (RANDOM)	NEGATIVE		NEGATIVE	SODIUM NITRO PRUSSIDE
UROBILINOGEN	NORMAL		NORMAL	MODIFIED EHRlich REACTION
BLOOD	NEGATIVE		NEGATIVE	Peroxidase
NITRITE	NEGATIVE		NEGATIVE	Diazotization
LEUCOCYTE ESTERASE	NEGATIVE		NEGATIVE	LEUCOCYTE ESTERASE

CENTRIFUGED SEDIMENT WET MOUNT AND MICROSCOPY

PUS CELLS	2-3	/hpf	0-5	Microscopy
EPITHELIAL CELLS	1-2	/hpf	<10	MICROSCOPY
RBC	NIL	/hpf	0-2	MICROSCOPY
CASTS	NIL		0-2 Hyaline Cast	MICROSCOPY
CRYSTALS	ABSENT		ABSENT	MICROSCOPY

Result Rechecked



SIN No:UR2126793

Patient Name : Mr.LAKSHMI NARAYANAN	Collected : 10/Jun/2023 08:51AM
Age/Gender : 52 Y 5 M 1 D/M	Received : 10/Jun/2023 11:57AM
UHID/MR No : CINR.0000152706	Reported : 10/Jun/2023 12:16PM
Visit ID : CINROPV196160	Status : Final Report
Ref Doctor : Dr.SELF	Sponsor Name : ARCOFEMI HEALTHCARE LIMITED
Emp/Auth/TPA ID : 9945120148	

DEPARTMENT OF CLINICAL PATHOLOGY

ARCOFEMI - MEDIWHEEL - FULL BODY ANNUAL PLUS MALE - 2D ECHO - PAN INDIA - FY2324

Test Name	Result	Unit	Bio. Ref. Range	Method
URINE GLUCOSE(POST PRANDIAL)	POSITIVE (++++)		NEGATIVE	Dipstick
URINE GLUCOSE(FASTING)	POSITIVE (+)		NEGATIVE	Dipstick

***** End Of Report *****

Result/s to Follow:
PERIPHERAL SMEAR



Dr. Prasanna
M.B.B.S, M.D
Consultant Pathologist

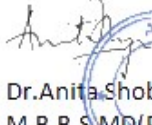

Dr. Anita Shobha Flynn
M.B.B.S MD(Pathology)
Consultant Pathologist



DR. SHIV ARAJA SHETTY
M.B.B.S, M.D(Biochemistry)
CONSULTANT BIOCHEMIST

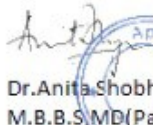

Dr. Anita Shobha Flynn
M.B.B.S MD(Pathology)
Consultant Pathologist



Name : Mr. Lakshmi Narayanan Address : bangalore Plan : ARCOFEMI MEDIWHEEL MALE AHC CREDIT PAN INDIA OP AGREEMENT	Age : 52 Y Sex : M	UHID :CINR.0000152706  <small>* CINR - 0000152706 *</small> OP Number :CINROPV196160 Bill No :CINR-OCR-85630 Date : 10.06.2023 08:39
---	---	---

Sno	Service Type/ServiceName	Department
1	ARCOFEMI - MEDIWHEEL - FULL BODY ANNUAL PLUS MALE - 2D ECHO - PAN INDIA - FY2324	
1	URINE GLUCOSE(FASTING)	
2	GAMMA GLUTAMYL TRANSFERASE (GGT)	
3	HbA1c, GLYCATED HEMOGLOBIN	
4	2D ECHO - 9 Time 9:30 to 10:30	
5	LIVER FUNCTION TEST (LFT)	
6	X-RAY CHEST PA	
7	GLUCOSE, FASTING	
8	HEMOGRAM + PERIPHERAL SMEAR	
9	ENT CONSULTATION	
10	FITNESS BY GENERAL PHYSICIAN	
11	DIET CONSULTATION	
12	COMPLETE URINE EXAMINATION	
13	URINE GLUCOSE(POST PRANDIAL)	
14	PERIPHERAL SMEAR	
15	ECG	
16	BLOOD GROUP ABO AND RH FACTOR	
17	LIPID PROFILE	
18	BODY-MASS INDEX (BMI)	
19	OPHTH BY GENERAL PHYSICIAN (5)	
20	RENAL PROFILE/RENAL FUNCTION TEST (RFT/KFT)	
21	ULTRASOUND - WHOLE ABDOMEN	
22	THYROID PROFILE (TOTAL T3, TOTAL T4, TSH)	
23	DENTAL CONSULTATION (1)	
24	GLUCOSE, POST PRANDIAL (PP), 2 HOURS (POST MEAL)	

Physi = 14

Date : 10-06-2023

Department : GENERAL

MR NO : CINR.0000152706

Doctor :

Name : Mr. Lakshmi Narayanan

Registration No :

Age/ Gender : 52 Y / Male

Qualification :

Consultation Timing: 08:38

Height : 170.0	Weight : 85.3 kg	BMI : 29.41	Waist Circum :
Temp : 98.0 f	Pulse : 91 b/min	Resp : 20/min	B.P : 123 / 72

General Examination / Allergies
History

Clinical Diagnosis & Management Plan

Follow up date:

Doctor Signature

09.01.1971 Male

INDIRANAGAR BANGALORE

Order Number: Medication 1: Medication 2: Medication 3:

--/-- mmHg

QRS	102 ms
QT/QTcBaz	380 / 462 ms
PR	170 ms
P	110 ms
RR/PP	672 / 674 ms
P/QRS/T	64 / 6 / 64 degrees

Technician:
 Ordering Ph:
 Referring Ph:
 Attending Ph:

Ward

Byg

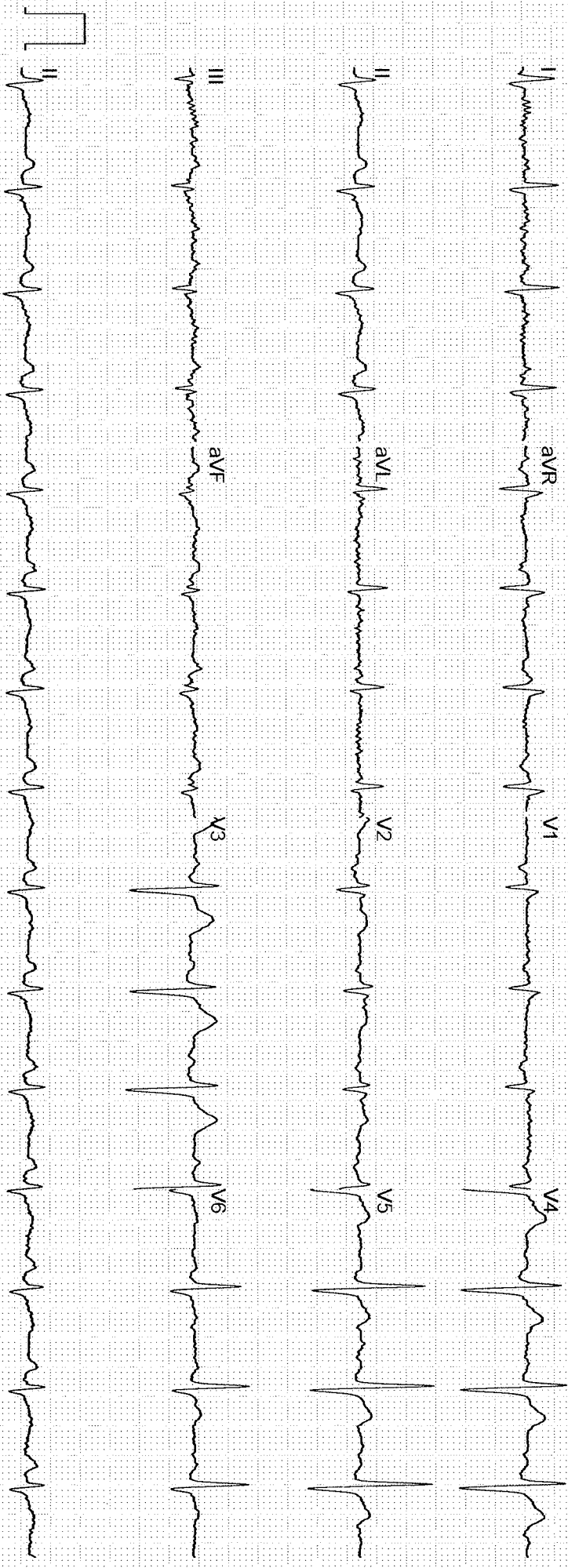

GE MAC2000 1.1 12SL™ V241 25 mm/s 10 mm/mV ADS 0.56-20 Hz 50 Hz 4x2.5x3_25_R1 1/1

Unconfirmed

NAME: MR LAKSHMI NARAYANAN	AGE/SEX: 52Y/M	OP NUMBER: 152706
Ref By : SELF	DATE: 10-06-2023	

M mode and doppler measurements:

CM	CM	M/sec	
AO: 2.5	IVS(D): 1.0	MV: E Vel: 0.5	A Vel : 0.7
LA: 3.5	LVIDD(D): 5.3	AV Peak: 1.1	
	LVPW(D): 0.9	PV Peak: 0.9	
	IVS(S): 1.5		
	LVID(S): 3.8		
	LVPW(S): 1.6		
	LVEF: 55%		
	TAPSE: 2.4		

Descriptive findings:

Left Ventricle	Normal
Right Ventricle:	Normal
Left Atrium:	Normal
Right Atrium:	Normal
Mitral Valve:	Normal
Aortic Valve:	Normal
Pulmonary Valve:	Normal
IAS:	Normal
IVS:	Normal

Pericardium:	Normal
IVC:	Normal
Others	---

IMPRESSION :

Normal cardiac chambers

No Regional wall motion abnormality

No MR/AR/TR

No clot/vegetation/pericardial effusion

Grade I LV diastolic dysfunction

Normal LV systolic function - LVEF= 55%

For v. P.P

DR JAGADEESH H V MD,DM

CONSULTANT CARDIOLOGIST

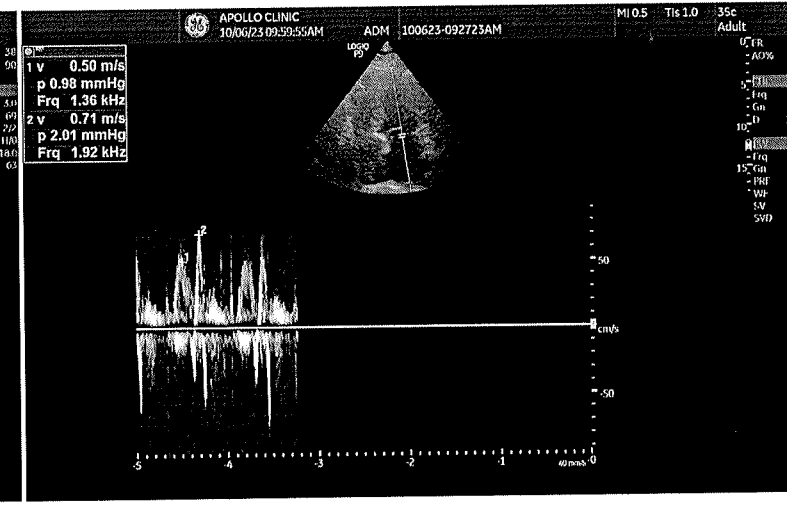
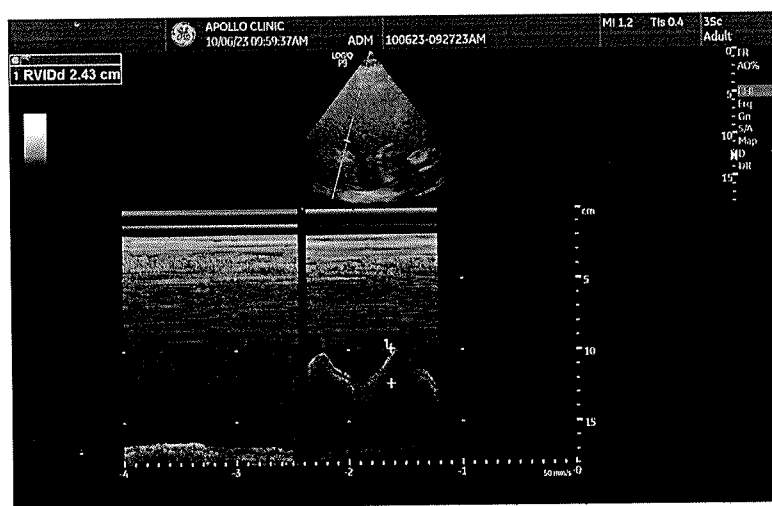
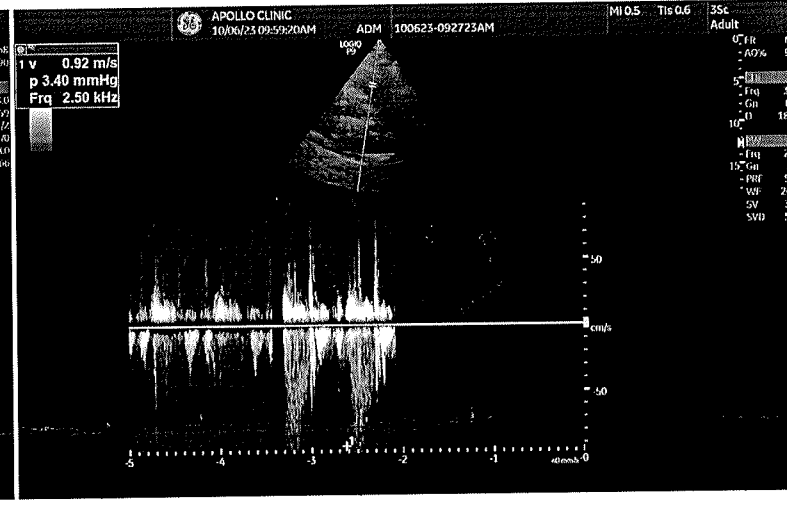
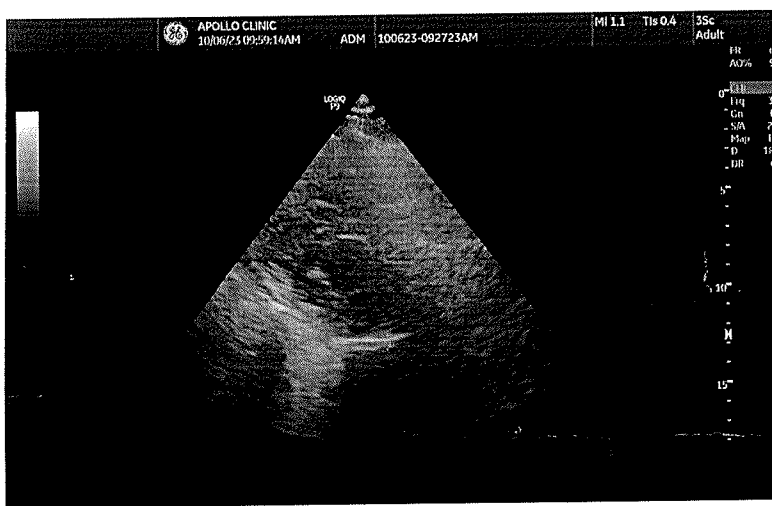
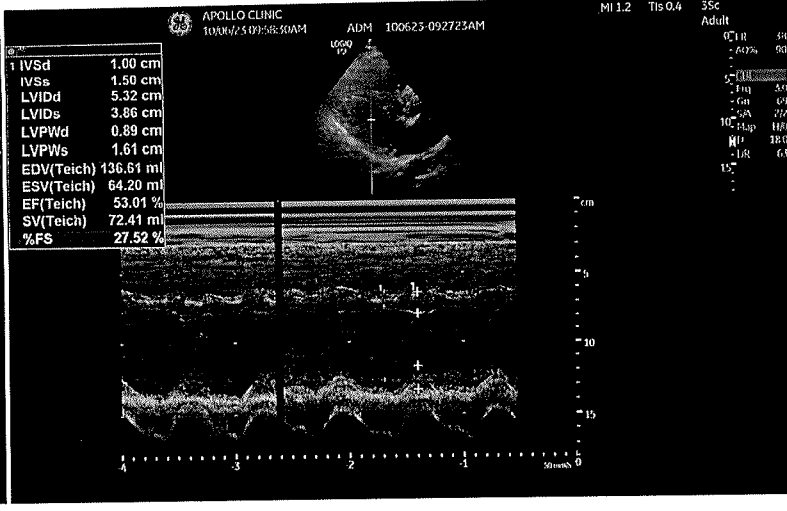
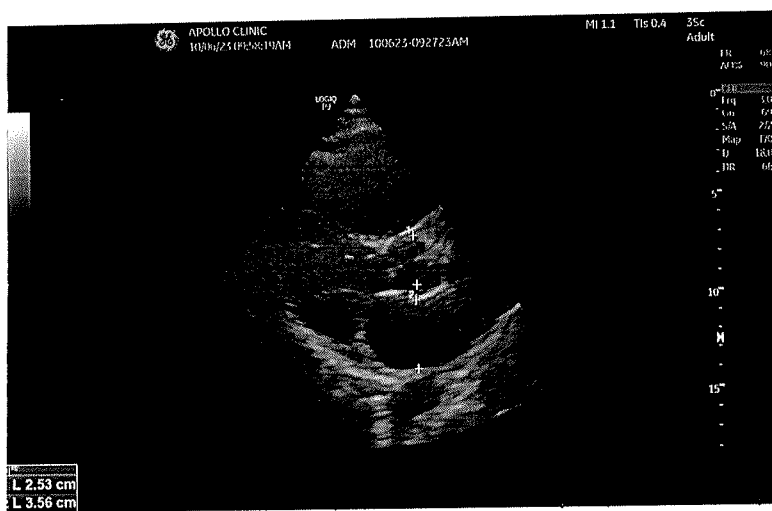

Name:

Date:

Age:

Audiometer:

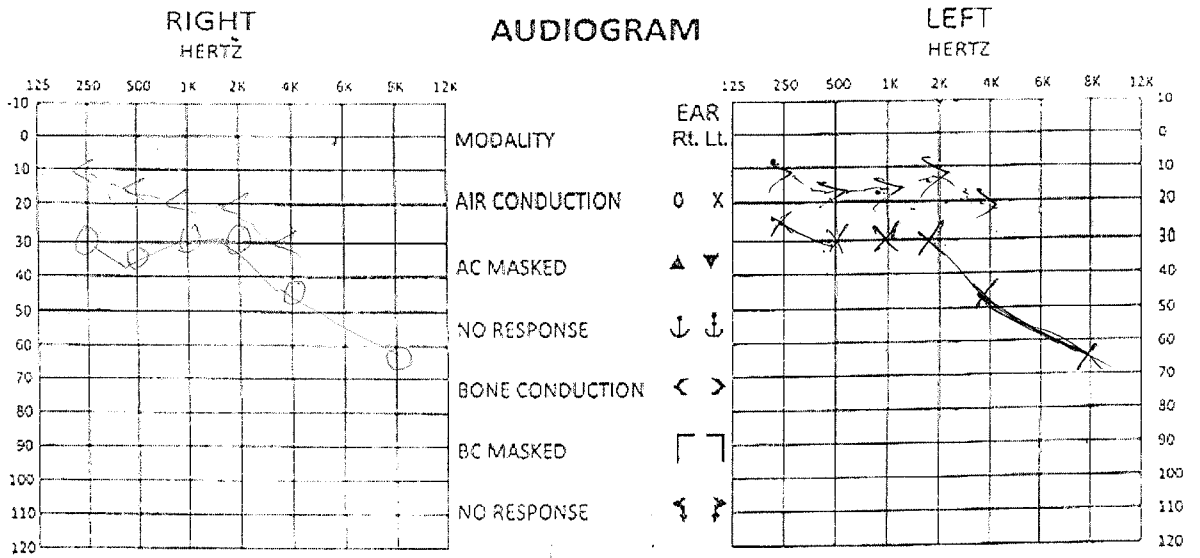

EAR	PTA	WEBER	SRT	SDS
RIGHT	31-6 (dB HL)			
LEFT	30 (dB HL)			

Bilateral
 Audiological Interpretation: *Mild Mixed Hearing Loss*

Right Ear:

Left Ear:

Recommendation:

AUDIOLOGIST



व्यक्तिगत पहचान
सर्वोच्च अधिकारी

नाम
E.O. No.

बैंक ऑफ बरोडा
बैंक ऑफ बरोडा
लालशाही नारायण म
108620

हस्ताक्षर
Signature of Holder



RE: Apollo System confirmed Dump

Corporate Apollo Clinic <corporate@apolloclinic.com>

Fri 09-06-2023 18:27

To: Ajay Babu <ajay.babu@medibuddy.in>

Cc: Samartha KM <samartha.km@medibuddy.in>; Syamsunder M <syamsunder.m@apollohl.com>; Operation Labs <operation.labs@medibuddy.in>; Chandanagar Apolloclinic <chandanagar@apolloclinic.com>; Vizag Apolloclinic <vizag@apolloclinic.com>; Asraonagar Apolloclinic <asraonagar@apolloclinic.com>; Manikonda Clinic <manikonda@apolloclinic.com>; Apollo Clinic Uppal <uppal@apolloclinic.com>; Hitechcity Apolloclinic <hitechcity@apolloclinic.com>; Nizampet Apolloclinic <nizampet@apolloclinic.com>; JP Nagar Apollo Clinic <jpnagar@apolloclinic.com>; Koramangala Apolloclinic <koramangala@apolloclinic.com>; Electronic City <ecity@apolloclinic.com>; Hsr Apolloclinic <hsr@apolloclinic.com>; Indiranagar Apolloclinic <indiranagar@apolloclinic.com>; Sarjapur Apolloclinic <sarjapur@apolloclinic.com>; Basavanagudi Apolloclinic <basavanagudi@apolloclinic.com>; Bellandur Apolloclinic <bellandur@apolloclinic.com>; Mysore Apolloclinic <mysore@apolloclinic.com>; Indrapuram Apolloclinic <indrapuram@apolloclinic.com>

 1 attachments (50 KB)

APOLLO SYSTEM CONFIRMED DATA JUNE 9.xlsx;

Namaste Team,

Greetings from Apollo clinics,

Attached appointments are confirmed at 9:00 AM

Thanks & Regards,

Rani N | Apollo Clinics | Pan India Toll No: 1860 500 7788 | Contact E-Mail: corporate@apolloclinic.com | www.apolloclinic.com |**From:** Ajay Babu <ajay.babu@medibuddy.in>**Sent:** 09 June 2023 15:54**To:** Corporate Apollo Clinic <corporate@apolloclinic.com>**Cc:** Samartha KM <samartha.km@medibuddy.in>; Syamsunder M <syamsunder.m@apollohl.com>; Operation Labs <operation.labs@medibuddy.in>**Subject:** Apollo System confirmed Dump

Dear Team,

Kindly schedule the below appointment as per the details in the attachment below.

- Should not disclose bill copies to the clients. It should be maintained confidentially.
- Should Handover original copy of Medical Reports to clients directly.
- Should raise credit Bill to Phasorz Medibuddy.
- Should send Soft copy of reports to below Email Id's, once the reports are ready. (On the same day or on the next day)
- corporate.reports@medibuddy.in

Regards,

**Aj Ajay
Operations,**

Bangalore.

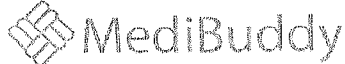

Dear MR. M LAKSHMI NARAYANA .,

Namaste Team,

Greetings from Apollo Clinics,

With regards to the below request the below appointment is scheduled at **INDIRANAGAR clinic** on **2023-06-10** at **08:20-08:25**.

Corporate Name	ARCOFEMI HEALTHCARE LIMITED
Agreement Name	ARCOFEMI MEDIWHEEL MALE AHC CREDIT PAN INDIA OP AGREEMENT
Package Name	[ARCOFEMI - MEDIWHEEL - FULL BODY ANNUAL PLUS MALE - 2D ECHO - PAN INDIA - FY2324]

"In view of corona virus precautionary measures, you are requested to take a mandatory check for symptoms & self-declaration at centre. Please cooperate. Thank you."

NOTE: We are not providing the breakfast in view of corona virus. And that customers on their own should carry their breakfast.

Note: Also once appointment is booked, based on availability of doctors at clinics tests will happen, any pending test will happen based on doctor availability and clinics will be updating the same to customers.

Instructions to undergo Health Check:

1. Please ensure you are on complete fasting for 10-To-12-Hours prior to check.
2. During fasting time do not take any kind of medication, alcohol, cigarettes, tobacco or any other liquids (except Water) in the morning.
3. Bring urine sample in a container if possible (containers are available at the Health Check Centre).
4. Please bring all your medical prescriptions and previous health medical records with you.
5. Kindly inform the health check reception in case if you have a history of diabetes and cardiac problems.

For Women:

1. Pregnant Women or those suspecting are advised not to undergo any X-Ray test.
2. It is advisable not to undergo any Health Check during menstrual cycle.

As per agreement terms please carry all relevant documents such as Confirmation mail, valid id proof, company ID card etc.

For further assistance please call us on our Help Line #: 1860 500 7788.

Clinic Address: 2012, 1ST FLOOR, 100 FEET ROAD, HAL 2ND STAGE, INDIRA NAGAR.

Contact No: (080) 2521 4614 - 15.

P.S: Health Check-Up may take 4 - 5hrs for completion on week days & 5 - 6hrs on Saturdays, kindly plan accordingly, Doctor Consultation will be completed after all the Reports are ready.

Note: Speak Freely. Speak Free! Speak to our Doctor from 8:00 PM to 8:00 AM by calling 1860 500 7788 and press #2 on the IVR. Now get all your Health related queries answered by an expert! Service by Apollo Clinic.

Warm Regards,
Apollo Team

Patient Name : Mr. Lakshmi Narayanan

Age/Gender : 52 Y/M

UHID/MR No. : CINR.0000152706

OP Visit No : CINROPV196160

Sample Collected on :

Reported on : 10-06-2023 16:02

LRN# : RAD2018466

Specimen :

Ref Doctor : SELF

Emp/Auth/TPA ID : 9945120148

DEPARTMENT OF RADIOLOGY

X-RAY CHEST PA

Both lung fields and hila are normal .

No obvious active pleuro-parenchymal lesion seen .

Both costophrenic and cardiophrenic angles are clear .

Both diaphragms are normal in position and contour .

Thoracic wall and soft tissues appear normal.

CONCLUSION :

No obvious abnormality seen

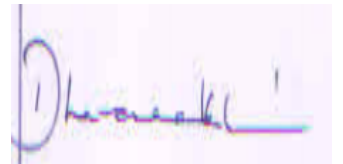

Dr. DHANALAKSHMI B
MBBS, DMRD
Radiology

Patient Name : Mr. Lakshmi Narayanan

Age/Gender : 52 Y/M

UHID/MR No. : CINR.0000152706

OP Visit No : CINROPV196160

Sample Collected on :

Reported on : 10-06-2023 15:09

LRN# : RAD2018466

Specimen :

Ref Doctor : SELF

Emp/Auth/TPA ID : 9945120148

DEPARTMENT OF RADIOLOGY

ULTRASOUND - WHOLE ABDOMEN

LIVER: Appears normal in size, shape and echopattern **minimally increased**. No focal parenchymal lesions identified. No evidence of intra/extrahepatic biliary tree dilatation noted. Portal vein appears to be of normal size.

GALLBLADDER: Moderately distended. No definite calculi identified. No evidence of abnormal wall thickening noted.

SPLEEN: Appears normal in size, shape and echopattern. No focal parenchymal lesions identified.

PANCREAS: Obscured by bowel gas. However, the visualized portion appear normal.

KIDNEYS: Both kidneys appear normal in size, shape and echopattern. Corticomedullary differentiation appears maintained. No evidence of calculi or hydronephrosis on either side.

Right kidney measures 11.9X5.5 cm.

Left kidney measures 10.6X5.8 cm.

URINARY BLADDER: Distended and appears normal. No evidence of abnormal wall thickening noted.

PROSTATE: Prostate is normal in size and echo-pattern.

No free fluid is seen.

IMPRESSION:

MINIMAL FATTY LIVER.

Dr. RAMESH G
MBBS DMRD
RADIOLOGY