

DEPARTMENT OF LABORATORY MEDICINE

Final Report

Patient Name : Mr Avijit Bar MRN : 17650000258624 Gender/Age : MALE , 31y (29/10/1992)

Collected On : 27/11/2023 09:06 AM Received On : 27/11/2023 09:23 AM Reported On : 27/11/2023 12:49 PM

Barcode : J12311270085 Specimen : Whole Blood Consultant : EXTERNAL(EXTERNAL)

Sample adequacy : Satisfactory Visit No : OP-001 Patient Mobile No : 9038136470

BIOCHEMISTRY

Test	Result	Unit	Biological Reference Interval
HBA1C			
HbA1c (HPLC)	5.4	%	Both: Normal: 4.0-5.6 Both: Prediabetes: 5.7-6.4 Both: Diabetes: => 6.5 ADA standards 2019 (Carpenter/ Coustan)
Estimated Average Glucose	108.28	-	-

Interpretation:

- HbA1C above 6.5% can be used to diagnose diabetes provided the patient has symptoms. If the patient does not have symptoms with HbA1C>6.5%, repeat measurement on further sample. If the repeat test result is <6.5%, consider as diabetes high risk and repeat measurement after 6 months.
- HbA1C measurement is not appropriate in diagnosing diabetes in children, suspicion of type 1 diabetes, symptoms of diabetes for less than 2 months, pregnancy, hemoglobinopathies, medications that may result sudden increase in glucose, anemia, renal failure, HIV infection, malignancies, severe chronic hepatic, and renal disease.
- Any sample with >15% should be suspected of having a haemoglobin variant.

--End of Report--



Dr. Ritu Priya
MBBS, MD, Biochemistry
Consultant

Note

- Abnormal results are highlighted.
- Results relate to the sample only.
- Kindly correlate clinically.



Narayana Superspeciality Hospital

(A Unit of Meridian Medical Research & Hospital Ltd.) CIN U85110W81995PLC071440
Registered office : Andul Road, Podrah, Howrah 711 109
Hospital Address : 120/1, Andul Road, Howrah 711 103
Email: info.nshhowrah@narayanahealth.org | www.narayanahealth.org



Appointments
180-0309-0309 (Toll Free)

Emergencies
83348 30003

DEPARTMENT OF LABORATORY MEDICINE

Final Report

Patient Name : Mr Avijit Bar MRN : 17650000258624 Gender/Age : MALE , 31y (29/10/1992)

Collected On : 27/11/2023 09:06 AM Received On : 27/11/2023 09:23 AM Reported On : 27/11/2023 10:32 AM

Barcode : J12311270083 Specimen : Serum Consultant : EXTERNAL(EXTERNAL)

Sample adequacy : Satisfactory Visit No : OP-001 Patient Mobile No : 9038136470

BIOCHEMISTRY

Test	Result	Unit	Biological Reference Interval
SERUM CREATININE			
Serum Creatinine (Two Point Rate - Creatinine Aminohydrolase)	0.80	mg/dL	0.66-1.25
eGFR (Calculated By MDRD Formula)	112.8	mL/min/1.73m ²	Indicative for renal impairment: <60 Note: eGFR is inaccurate for Hemodynamically unstable patients . eGFR is not applicable for less than 18 years of age .
Blood Urea Nitrogen (BUN) (Endpoint /Colorimetric - Urease)	10.28	mg/dL	9.0-20.0
Serum Sodium (Direct ISE - Potentiometric)	141	mmol/L	137.0-145.0
Serum Potassium (Direct ISE - Potentiometric)	5.1	mmol/L	3.5-5.1
LIPID PROFILE (CHOL,TRIG,HDL,LDL,VLDL)			
Cholesterol Total (Colorimetric - Cholesterol Oxidase)	252 H	mg/dL	Both: Desirable: < 200 Both: Borderline High: 200-239 Both: High: > 240
Triglycerides	196	mg/dL	Both: Normal: < 150 Both: Borderline: 150-199 Both: High: 200-499 Both: Very High: > 500
HDL Cholesterol (HDLC) (Colorimetric: Non HDL Precipitation Phosphotungstic Acid Method)	39 L	mg/dL	40.0-60.0
Non-HDL Cholesterol	213	-	-
LDL Cholesterol (Colorimetric)	171.38 H	mg/dL	Both: Optimal: < 100 Both: Near to above optimal: 100-129 Both: Borderline High: 130-159 Both: High: 160-189 Both: Very High: > 190

Narayana Superspeciality Hospital

(A Unit of Meridian Medical Research & Hospital Ltd.) CIN U85110W81995PLC071440
Registered office : Andul Road, Podrah, Howrah 711 109
Hospital Address : 120/1, Andul Road, Howrah 711 103
Email: info.nshhowrah@narayanahealth.org | www.narayanahealth.org



Appointments
180-0309-0309 (Toll Free)

Emergencies
83348 30003

Patient Name : Mr Avijit Bar MRN : 17650000258624 Gender/Age : MALE , 31y (29/10/1992)

VLDL Cholesterol (Calculated)	39.2	mg/dL	0.0-40.0
Cholesterol /HDL Ratio	6.5	-	-

LIVER FUNCTION TEST(LFT)

Bilirubin Total (Colorimetric -Diazo Method)	0.4	mg/dL	0.2-1.3
Conjugated Bilirubin (Direct) (Calculated)	0.2	mg/dL	0.0-0.4
Unconjugated Bilirubin (Indirect)	0.3	-	-
Total Protein (Colorimetric - Biuret Method)	7.9	g/dL	6.3-8.2
Serum Albumin (Colorimetric - Bromo-Cresol Green)	4.4	gm/dL	3.5-5.0
Serum Globulin (Calculated)	3.5	g/dL	2.0-3.5
Albumin To Globulin (A/G)Ratio (Calculated)	1.3	-	1.0-2.1
SGOT (AST) (Multipoint-Rate With P-5-P (pyridoxal-5-phosphate))	24	U/L	17.0-59.0
SGPT (ALT) (Multipoint-Rate With P-5-P (pyridoxal-5-phosphate))	30	U/L	<50.0
Alkaline Phosphatase (ALP) (Multipoint-Rate - P-nitro Phenyl Phosphate, AMP Buffer)	88	U/L	38.0-126.0
Gamma Glutamyl Transferase (GGT) (Multipoint Rate - L-glutamyl-p-nitroanilide (Szasz Method))	15	U/L	15.0-73.0

--End of Report--



Dr. Ritu Priya
MBBS, MD, Biochemistry
Consultant

Narayana Superspeciality Hospital

(A Unit of Meridian Medical Research & Hospital Ltd.) CIN U85110W81995PLC071440
Registered office : Andul Road, Podrah, Howrah 711 109
Hospital Address : 120/1, Andul Road, Howrah 711 103
Email: info.nshhowrah@narayanahealth.org | www.narayanahealth.org



Appointments
180-0309-0309 (Toll Free)

Emergencies
83348 30003

Patient Name : Mr Avijit Bar MRN : 17650000258624 Gender/Age : MALE , 31y (29/10/1992)

Note

- Abnormal results are highlighted.
- Results relate to the sample only.
- Kindly correlate clinically.



Narayana Superspeciality Hospital

(A Unit of Meridian Medical Research & Hospital Ltd.) CIN U85110W81995PLC071440
Registered office : Andul Road, Podrah, Howrah 711 109
Hospital Address : 120/1, Andul Road, Howrah 711 103
Email: info.nshhowrah@narayanahealth.org | www.narayanahealth.org



Appointments
180-0309-0309 (Toll Free)

Emergencies
83348 30003

DEPARTMENT OF LABORATORY MEDICINE

Final Report

Patient Name : Mr Avijit Bar MRN : 17650000258624 Gender/Age : MALE , 31y (29/10/1992)

Collected On : 27/11/2023 09:06 AM Received On : 27/11/2023 09:23 AM Reported On : 27/11/2023 10:12 AM

Barcode : J12311270084 Specimen : Plasma Consultant : EXTERNAL(EXTERNAL)

Sample adequacy : Satisfactory Visit No : OP-001 Patient Mobile No : 9038136470

BIOCHEMISTRY

Test	Result	Unit	Biological Reference Interval
FASTING BLOOD GLUCOSE (FBG) (Glucose Oxidase, Peroxidase)	86	mg/dL	Both: Normal: 70-99 Both: Pre-diabetes: 100-125 Both: Diabetes: => 126 ADA standards 2019

--End of Report--



Dr. Ritu Priya
MBBS, MD, Biochemistry
Consultant

Note

- Abnormal results are highlighted.
- Results relate to the sample only.
- Kindly correlate clinically.



Narayana Superspeciality Hospital

(A Unit of Meridian Medical Research & Hospital Ltd.) CIN U85110W81995PLC071440
Registered office : Andul Road, Podrah, Howrah 711 109
Hospital Address : 120/1, Andul Road, Howrah 711 103
Email: info.nshhowrah@narayanahealth.org | www.narayanahealth.org



Appointments
180-0309-0309 (Toll Free)

Emergencies
83348 30003

DEPARTMENT OF LABORATORY MEDICINE

Final Report

Patient Name : Mr Avijit Bar MRN : 17650000258624 Gender/Age : MALE , 31y (29/10/1992)

Collected On : 27/11/2023 10:22 AM Received On : 27/11/2023 10:22 AM Reported On : 27/11/2023 06:10 PM

Barcode : J42311270007 Specimen : Urine Consultant : EXTERNAL(EXTERNAL)

Sample adequacy : Satisfactory Visit No : OP-001 Patient Mobile No : 9038136470

CLINICAL PATHOLOGY

Test	Result	Unit	Biological Reference Interval
Urine For Sugar	Absent	-	-

URINE ROUTINE & MICROSCOPY

PHYSICAL EXAMINATION

Volume	30	ml	-
Colour	Straw	-	-
Appearance	Clear	-	-

CHEMICAL EXAMINATION

pH(Reaction)	6.5	-	4.8-7.5
Sp. Gravity	1.010	-	1.002-1.030
Protein	Absent	-	-
Urine Glucose	Absent	-	Negative
Ketone Bodies	Absent	-	-
Bile Salts	Absent	-	Negative
Bile Pigment (Bilirubin)	Absent	-	Negative
Urobilinogen	Normal	-	-
Urine Leucocyte Esterase	Absent	-	-
Blood Urine	Absent	-	Negative
Nitrite	Absent	-	Negative

Page 1 of 2

Narayana Superspeciality Hospital

(A Unit of Meridian Medical Research & Hospital Ltd.) CIN U85110W81995PLC071440
Registered office : Andul Road, Podrah, Howrah 711 109
Hospital Address : 120/1, Andul Road, Howrah 711 103
Email: info.nshhowrah@narayanahealth.org | www.narayanahealth.org



Appointments
180-0309-0309 (Toll Free)

Emergencies
83348 30003

Patient Name : Mr Avijit Bar MRN : 17650000258624 Gender/Age : MALE , 31y (29/10/1992)

MICROSCOPIC EXAMINATION

Pus Cells	1-3	/hpf	0 - 2
RBC	Not Found	-	0 - 3
Epithelial Cells	3-4	/hpf	-
Crystals	Not Found	-	-
Casts	Not Found	-	-
Bacteria	Not Found	-	-

--End of Report--



Dr. Smita Priyam
MBBS, MD, Pathology
REGISTRAR

Note

- Abnormal results are highlighted.
- Results relate to the sample only.
- Kindly correlate clinically.



Narayana Superspeciality Hospital

(A Unit of Meridian Medical Research & Hospital Ltd.) CIN U85110W81995PLC071440
Registered office : Andul Road, Podrah, Howrah 711 109
Hospital Address : 120/1, Andul Road, Howrah 711 103
Email: info.nshhowrah@narayanahealth.org | www.narayanahealth.org



Appointments
180-0309-0309 (Toll Free)

Emergencies
83348 30003

DEPARTMENT OF LABORATORY MEDICINE

Final Report

Patient Name : Mr Avijit Bar MRN : 17650000258624 Gender/Age : MALE , 31y (29/10/1992)

Collected On : 27/11/2023 09:06 AM Received On : 27/11/2023 09:23 AM Reported On : 27/11/2023 11:28 AM

Barcode : J22311270078 Specimen : Whole Blood - ESR Consultant : EXTERNAL(EXTERNAL)

Sample adequacy : Satisfactory Visit No : OP-001 Patient Mobile No : 9038136470

HAEMATOLOGY

Test	Result	Unit	Biological Reference Interval
Erythrocyte Sedimentation Rate (ESR) (Modified Westergren Method)	8	mm/1hr	0.0-10.0

--End of Report--



Dr. Smita Priyam
MBBS, MD, Pathology
REGISTRAR

Note

- Abnormal results are highlighted.
- Results relate to the sample only.
- Kindly correlate clinically.



Narayana Superspeciality Hospital

(A Unit of Meridian Medical Research & Hospital Ltd.) CIN U85110W81995PLC071440
Registered office : Andul Road, Podrah, Howrah 711 109
Hospital Address : 120/1, Andul Road, Howrah 711 103
Email: info.nshhowrah@narayanahealth.org | www.narayanahealth.org



Appointments
180-0309-0309 (Toll Free)

Emergencies
83348 30003

DEPARTMENT OF LABORATORY MEDICINE

Final Report

Patient Name : Mr Avijit Bar MRN : 17650000258624 Gender/Age : MALE , 31y (29/10/1992)

Collected On : 27/11/2023 09:06 AM Received On : 27/11/2023 09:23 AM Reported On : 27/11/2023 10:39 AM

Barcode : J22311270079 Specimen : Whole Blood Consultant : EXTERNAL(EXTERNAL)

Sample adequacy : Satisfactory Visit No : OP-001 Patient Mobile No : 9038136470

HAEMATOLOGY

Test	Result	Unit	Biological Reference Interval
COMPLETE BLOOD COUNT (CBC)			
Haemoglobin (Hb%) (sodium Lauryl Sulphate (SLS) Method)	13.1	g/dL	13.0-17.0
Red Blood Cell Count (Electrical Impedance)	5.46	millions/ μ L	4.5-5.5
PCV (Packed Cell Volume) / Hematocrit (Calculated)	42.8	%	40.0-54.0
MCV (Mean Corpuscular Volume) (Derived)	78.5 L	fL	83.0-101.0
MCH (Mean Corpuscular Haemoglobin) (Calculated)	23.9 L	pg	27.0-32.0
MCHC (Mean Corpuscular Haemoglobin Concentration) (Calculated)	30.5 L	%	31.5-34.5
Red Cell Distribution Width (RDW)	16.3 H	%	11.6-14.0
Platelet Count (Electrical Impedance)	113 L	Thous/Cumm	150.0-400.0
Mean Platelet Volume (MPV)	12.7 H	fL	7.0-11.7
Total Leucocyte Count(WBC) (Electrical Impedance)	5.9	-	4.0-10.0
DIFFERENTIAL COUNT (DC)			
Neutrophils	61.5	%	40.0-75.0
Lymphocytes (Fluorescent Flow Cytometry)	23.5	%	20.0-40.0
Monocytes (Fluorescent Flow Cytometry)	8.9	%	2.0-10.0
Eosinophils (Fluorescent Flow Cytometry)	5.1	%	1.0-6.0

Narayana Superspeciality Hospital

(A Unit of Meridian Medical Research & Hospital Ltd.) CIN U85110W81995PLC071440
Registered office : Andul Road, Podrah, Howrah 711 109
Hospital Address : 120/1, Andul Road, Howrah 711 103
Email: info.nshhowrah@narayanahealth.org | www.narayanahealth.org



Appointments
180-0309-0309 (Toll Free)

Emergencies
83348 30003

Patient Name : Mr Avijit Bar MRN : 17650000258624 Gender/Age : MALE , 31y (29/10/1992)

Basophils (Fluorescent Flow Cytometry)	1.0	%	0.0-2.0
Absolute Neutrophil Count	3.63	-	-
Absolute Lymphocyte Count	1.39	-	-
Absolute Monocyte Count	0.53	-	-
Absolute Eosinophil Count	0.31	-	-
Absolute Basophil Count	0.06	-	-

As per the recommendation of International Council for Standardization in Hematology, the differential counts are additionally being reported as absolute numbers.

--End of Report--



Dr. Smita Priyam
MBBS, MD, Pathology
REGISTRAR

Note

- Abnormal results are highlighted.
- Results relate to the sample only.
- Kindly correlate clinically.



Narayana Superspeciality Hospital

(A Unit of Meridian Medical Research & Hospital Ltd.) CIN U85110W81995PLC071440
Registered office : Andul Road, Podrah, Howrah 711 109
Hospital Address : 120/1, Andul Road, Howrah 711 103
Email: info.nshhowrah@narayanahealth.org | www.narayanahealth.org



Appointments
180-0309-0309 (Toll Free)

Emergencies
83348 30003

DEPARTMENT OF LABORATORY MEDICINE

Final Report

Patient Name : Mr Avijit Bar MRN : 17650000258624 Gender/Age : MALE , 31y (29/10/1992)

Collected On : 27/11/2023 12:30 PM Received On : 27/11/2023 12:33 PM Reported On : 27/11/2023 02:07 PM

Barcode : J12311270169 Specimen : Plasma Consultant : EXTERNAL(EXTERNAL)

Sample adequacy : Satisfactory Visit No : OP-001 Patient Mobile No : 9038136470

BIOCHEMISTRY

Test	Result	Unit	Biological Reference Interval
POST PRANDIAL BLOOD GLUCOSE (PPBG) (Glucose Oxidase, Peroxidase)	112	mg/dL	Normal: 70-139 Pre-diabetes: 140-199 Diabetes: => 200 ADA standards 2019

Interpretations:

(ADA Standards Jan 2017)

PPBS can be less than FBS in certain conditions like post prandial reactive hypoglycaemia, exaggerated response to insulin, subclinical hypothyroidism, very lean/anxious individuals. In non-diabetic individuals, such patients can be followed up with GTT.

--End of Report--



Dr. Ritu Priya
MBBS, MD, Biochemistry
Consultant

Note

- Abnormal results are highlighted.
- Results relate to the sample only.
- Kindly correlate clinically.



Narayana Superspeciality Hospital

(A Unit of Meridian Medical Research & Hospital Ltd.) CIN U85110W81995PLC071440
Registered office : Andul Road, Podrah, Howrah 711 109
Hospital Address : 120/1, Andul Road, Howrah 711 103
Email: info.nshhowrah@narayanahealth.org | www.narayanahealth.org



Appointments
180-0309-0309 (Toll Free)

Emergencies
83348 30003

Patient Name	Avijit Bar	Requested By	EXTERNAL
MRN	17650000258624	Procedure DateTime	2023-11-27 11:34:52
Age/Sex	31Y / Male	Hospital	NH-NMH & NSH

USG WHOLE ABDOMEN (Screening)

USG OBSERVATIONS:

Liver: Normal in size (13.1 cm), shape and outline. Parenchymal echotexture normal. No focal cystic or solid mass lesion. No intrahepatic biliary dilatation. Intrahepatic portion of IVC is normal. Porta hepatis is normal.

Gall Bladder: Wall thickness is normal. Luminal echoes are normal. No calculi. No pericholecystic fluid seen.

Portal Vein: It appears normal. It measures 8.9 mm.

CBD: Not dilated. It measures 3.9 mm.

Pancreas: Parenchymal echotexture normal. MPD appears normal. No focal lesion.

Spleen: Normal in size (10.9 cm) with normal echotexture. No focal or diffuse lesion seen.

Kidneys:

Right kidney measures 10.6 cm.

Left kidney measures 10.5 cm.

Normal in size, shape and outline. Parenchymal texture normal. Corticomedullary differentiation is well made out and is normal. Sinus echoes are normal. No hydronephrosis seen on both sides. **Multiple calcific foci are seen in bilateral kidneys more on right side, largest measuring 3.4 mm at mid calyx of right kidney.**

Urinary Bladder: Wall thickness normal. Luminal echoes normal. No calculi.

Prostate: Measures: 4.5 x 2.7 x 3.2 cm ~ 21.1 cc. Normal in size, shape and echo pattern with well demarcated outlines. No obvious focal area or calcification or mass lesion.

- No free fluid in abdomen.



IMPRESSION:

Clinical details: For health check up.

Present study shows:

- **Multiple calcific foci in bilateral kidneys (right > left).**

Follow up & clinical correlation suggested.

Not for medico legal purpose. Like all diagnostic modalities, USG also has its limitations. Therefore USG report should be interpreted in correlation with clinical and pathological findings. All typing and topographical error is regretted and if detected at any time is correctable. Please inform us immediately.



Dr. MAITRI RANG
CONSULTANT SONOLOGIST
MBBS,CBET (IPGMR & SSKM HOSPITAL)
REGISTRATION NO - 89027 WBMC

This is a digitally signed valid document. Reported Date/Time: 2023-11-27 13:23:18

Page 2 of 2



PATIENT HELPLINE
1800-309-0309

Meridian Medical Research & Hospital Ltd.
Narayana Superspeciality Hospital
(CIN NO: U85110WB1995PLC071440)
120/1, Andul Road, Howrah-711 103
(Junction of 2nd Hooghly Bridge & Andul Road)
Tel: 033-71205055
info.nshhowrah@narayanahealth.org, www.narayanahealth.org

Patient details:
Name:MR.AVIIT BAR
Age: 31 YEARS
Examination Date: 27.11.2023
Consultant Name:DR.

MRN:17650000258624
Gender:MALE
Processed Date: 27.11.2023
Patient Location: OPD

ECHOCARDIOGRAPHY REPORT

MEASUREMENT:

AO: 25 (20-40) mm	LVID(d): 45 (36-52) mm	IVS(d): 10 (6-11) mm
LA: 32 (19-40) mm	LVID(s) : 26 (23-39) mm	PWd: 10 (6-11) mm
RVOT: 22 mm		LVEF ~ 65 %

VALVES:

Mitral Valve : Normal
Aortic Valve : Normal
Tricuspid Valve : Normal
Pulmonary Valve : Normal

CHAMBERS (Dimension)

Left Atrium : Normal
Right Atrium : Normal
Left Ventricle : Normal
Right Ventricle : Normal

SEPTAL

IVS : Intact
IAS : Intact

GREAT ARTERIES:

Aorta : Normal
Pulmonary Artery : Normal



PATIENT HELPLINE
1800-309-0309

Meridian Medical Research & Hospital Ltd.
Narayana Superspeciality Hospital
(CIN NO: U85110W81995PLC071440)
120/1, Andul Road, Howrah-711 103
(Junction of 2nd Hooghly Bridge & Andul Road)
Tel: 033-71205055

DOPPLER DATA:

	Velocity(in m/s)	Peak PG(mmHg)	Mean PG(mmHg)	Unit of Narayana Health Regurgitation
Mitral	E - 0.8 , A - 0.6			0/4
Aortic	1.2	6.2		0/4
Tricuspid	2.3	21		Trivial
Pulmonary	1.1	5.4		0/4

LVOT : No significant gradient noted.

Vegetation/Thrombus : Nil

Pericardium : Normal

Other Findings :

Final Diagnosis:

Normal sized cardiac chambers.
No significant regional wall motion abnormality of LV at rest.
Normal LV systolic function. LV EF~ 65%
Adequate LV diastolic compliance.

Clinical correlation please.

NOTE: Echo of Patient: MR.AVIIT BAR

MRN: 17650000258624

has been done on 27.11.2023 and reported on 27.11.2023



Dr. Masud Syed mehedi
Associate consultant

TECHNICIAN
YADAV

TB: K. DEB



PATIENT HELPLINE
1800-309-0309

Meridian Medical Research & Hospital Ltd.
Narayana Superspeciality Hospital
(CIN NO: U85110W81995PLC071440)
120/1, Andul Road, Howrah-711 103
(Junction of 2nd Hooghly Bridge & Andul Road)
Tel: 033-71205055

info.nshhowrah@narayanahealth.org, www.narayanahealth.org

ID: 1765000258624
Name: Bar. Avijit
Age: 31 Years
Gender: Male

2023-11-27-11:17:04
Vent. Rate
PR Interval
QRS Duration
QT/QTc Interval
P/QRS/T Axes
QTc Hodges

Sinus rhythm with aberrantly conducted supraventricular complexes
Anterior T wave abnormality is nonspecific
Borderline ECG

Unconfirmed Diagnosis

PLEASE CORRELATE CLINICALLY

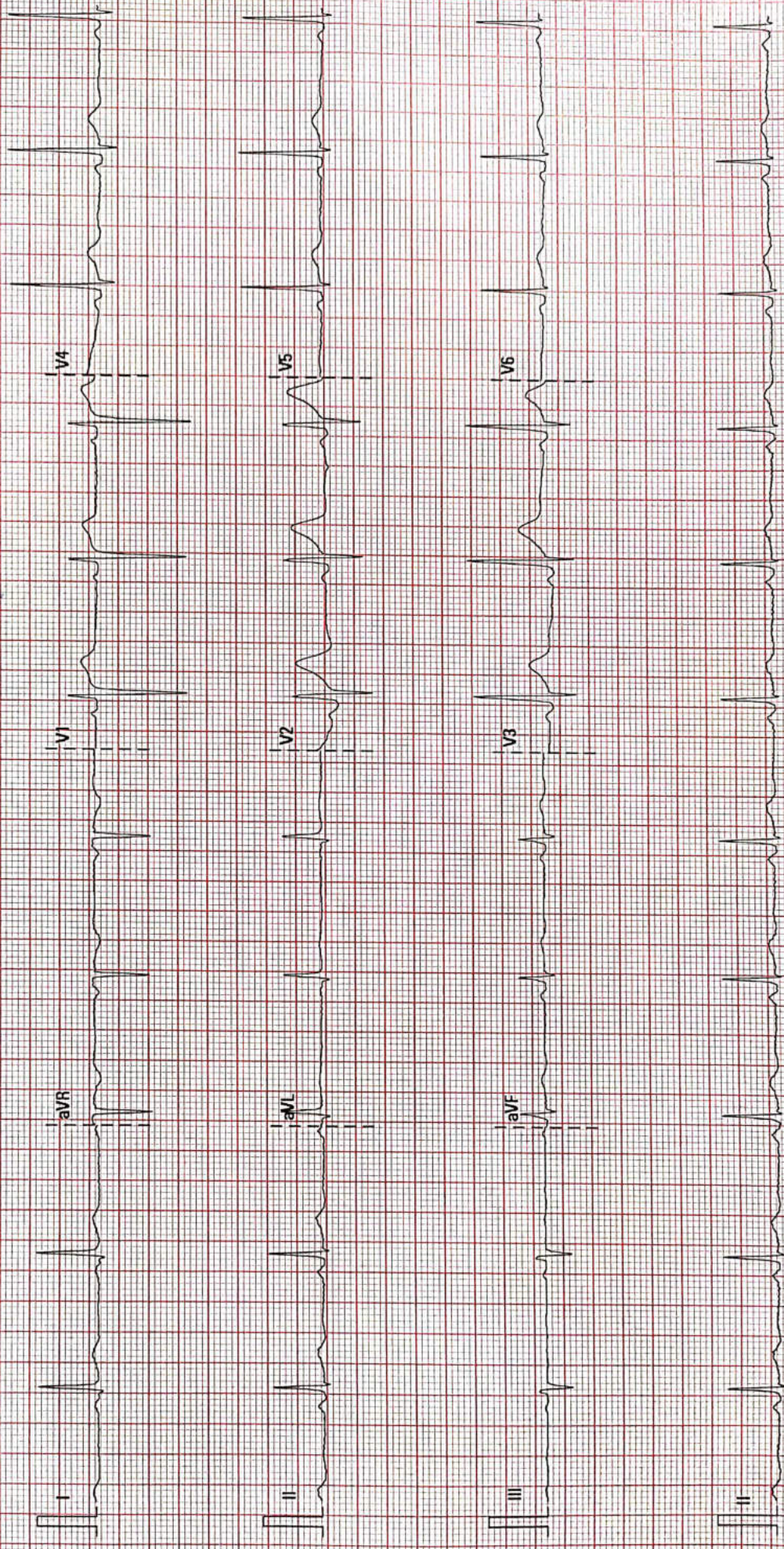

Please Keep A Photocopy

DEPARTMENT OF LABORATORY MEDICINE

Final Report

Patient Name : Mr Avijit Bar MRN : 17650000258624 Gender/Age : MALE , 31y (29/10/1992)

Collected On : 27/11/2023 09:06 AM Received On : 27/11/2023 09:23 AM Reported On : 27/11/2023 11:03 AM

Barcode : J32311270008 Specimen : Serum Consultant : EXTERNAL(EXTERNAL)

Sample adequacy : Satisfactory Visit No : OP-001 Patient Mobile No : 9038136470

IMMONOLOGY

Test	Result	Unit	Biological Reference Interval
THYROID PROFILE (T3, T4, TSH)			
Tri Iodo Thyronine (T3) (Enhanced Chemiluminescence Immunoassay (CLIA))	1.50	ng/mL	0.97-1.69
Thyroxine (T4) (Enhanced Chemiluminescence Immunoassay (CLIA))	11.4 H	µg/dl	5.53-11.0
TSH (Thyroid Stimulating Hormone) (Enhanced Chemiluminescence Immunoassay (CLIA))	1.249	µIU/mL	0.4001-4.049

--End of Report--



Dr. Ritu Priya
MBBS, MD, Biochemistry
Consultant

Note

- Abnormal results are highlighted.
- Results relate to the sample only.
- Kindly correlate clinically.



Narayana Superspeciality Hospital

(A Unit of Meridian Medical Research & Hospital Ltd.) CIN U85110W81995PLC071440
Registered office : Andul Road, Podrah, Howrah 711 109
Hospital Address : 120/1, Andul Road, Howrah 711 103
Email: info.nshhowrah@narayanahealth.org | www.narayanahealth.org



Appointments
180-0309-0309 (Toll Free)

Emergencies
83348 30003