

Fwd: Health Check up Booking Request(bobE11971),Package Code(PKG10000238),Beneficiary Code(76044)

1 message

anurag sri <anurag.idc@gmail.com>
To: Chandan healthcare <chandanhealthcare26@gmail.com>

Thu, May 12, 2022 at 6:16 PM

----- Forwarded message -----

From: **Mediwheel** <customercare@policywheel.com>
Date: Thu, May 12, 2022 at 4:21 PM
Subject: Health Check up Booking Request(bobE11971),Package Code(PKG10000238),Beneficiary Code(76044)
To: anurag.idc@gmail.com <anurag.idc@gmail.com>
Cc: Mediwheel CC <customercare@mediwheel.in>, Mediwheel CC <mediwheelwellness@gmail.com>



Mediwheel
...Your wellness partner



011-41195959

Email:wellness@mediwheel.in

Dear Chandan Healthcare Limited,
City : Lucknow . Location : .Aliganj,,

We have received the following request for Health Check up from

Name : MR. RAJNEESH
Age : 40
Gender : Male
Member Relations : Employee
Package Name : Full Body Health Checkup Male Below 40
Package Code : PKG10000238
User Location : Uttar Pradesh,HAPUR,245101
Contact Details : 8630909886
Booking Date : 12-05-2022
Appointment Date : 15-05-2022

Member Information			
Booked Member Name	Age	Gender	Cost(In INR)
MR. RAJNEESH	40	Male	Cashless
Total amount to be paid			Cashless

Please login to your account to confirm the same. Also you mail us for confirmation

Package Name : Full Body Health Checkup Male Below 40 - Includes (37)Tests

Tests included in this Package : Ecg, Eye Check Up, TSH, X-ray Chest, Blood Sugar Postprandial, A:g Ratio, Blood Group, Total Cholesterol, Triglycerides, Fasting Blood Sugar, Ultrasound Whole Abdomen , Glycosylated Haemoglobin (hba1c), Hdl, Vldl, Urine Analysis, LDL, Total Protine, General Consultation, HDL/ LDL ratio, GGT(Gamma-glutamyl Transferase), Eye Check-up consultation, ALP (ALKALINE PHOSPHATASE), Uric Acid, AST/ALT Ratio, Serum Protein, CBC with ESR, Stool Analysis, Urine Sugar Fasting, Urine Sugar PP, T3, T4, Cholesterol Total / HDL Ratio, BUN, BUN/Creatinine Ratio, Bilirubin Total & Direct and Indirect, Albumin, Globulin

Bank of America
100-31111 2006
Bank of America



RAJNEESH
170901



10/10/06



Rajneesh

State of Florida
Department of Banking and Finance



भारतीय विशिष्ट पहचान प्राधिकरण
भारत सरकार
Unique Identification Authority of India
Government of India

Enrolment No.: XXXX/XXXXX/XXXXX

To
Rajneesh
S/O Amar Singh
Hno 583/11
New Basti Kydganj
Kydganj
Allahabad **
Allahabad
Allahabad Uttar Pradesh-211003

Download Date: 22/03/2018

Generation Date: 10/03/2012

Signature Not Verified
Digitally signed by S/O
UNIQUE IDENTIFICATION
AUTHORITY OF INDIA 03
Date: 2018.03.22 14:58:12
BT



आपका आधार क्रमांक / Your Aadhaar No. :

8845 9467 2534

मेरा आधार, मेरी पहचान



भारत सरकार
Government of India



Rajneesh
Date of Birth/DOB: 07/04/1980
Male/ MALE



8845 9467 2534

मेरा आधार, मेरी पहचान

- सूचना
- आधार पहचान का प्रमाण है, नागरिकता का नहीं।
 - पहचान का प्रमाण ऑनलाइन ऑथेंटिकेशन द्वारा प्राप्त करें।
 - यह एक इलेक्ट्रॉनिक प्रक्रिया द्वारा बना हुआ पत्र है।

INFORMATION

- Aadhaar is a proof of identity, not of citizenship.
- To establish identity, authenticate online.
- This is electronically generated letter.

- आधार देश भर में मान्य है।
- आधार भविष्य में सरकारी और गैर-सरकारी सेवाओं का लाभ उठाने में उपयोगी होगा।
- Aadhaar is valid throughout the country.
- Aadhaar will be helpful in availing Government and Non-Government services in future.



भारतीय विशिष्ट पहचान प्राधिकरण
Unique Identification Authority of India

Address:

S/O Amar Singh, Hno 583/11, New
Basti Kydganj, Kydganj, Allahabad **,
Allahabad,
Uttar Pradesh, 211003,

8845 9467 2534



help@uidai.gov.in



www.uidai.gov.in



Age / Gender: 42/Male
Patient ID: CALI0014582223
Patient Name: Mr.RAJNEESH

Date and Time: 15th May 22 10:08 AM

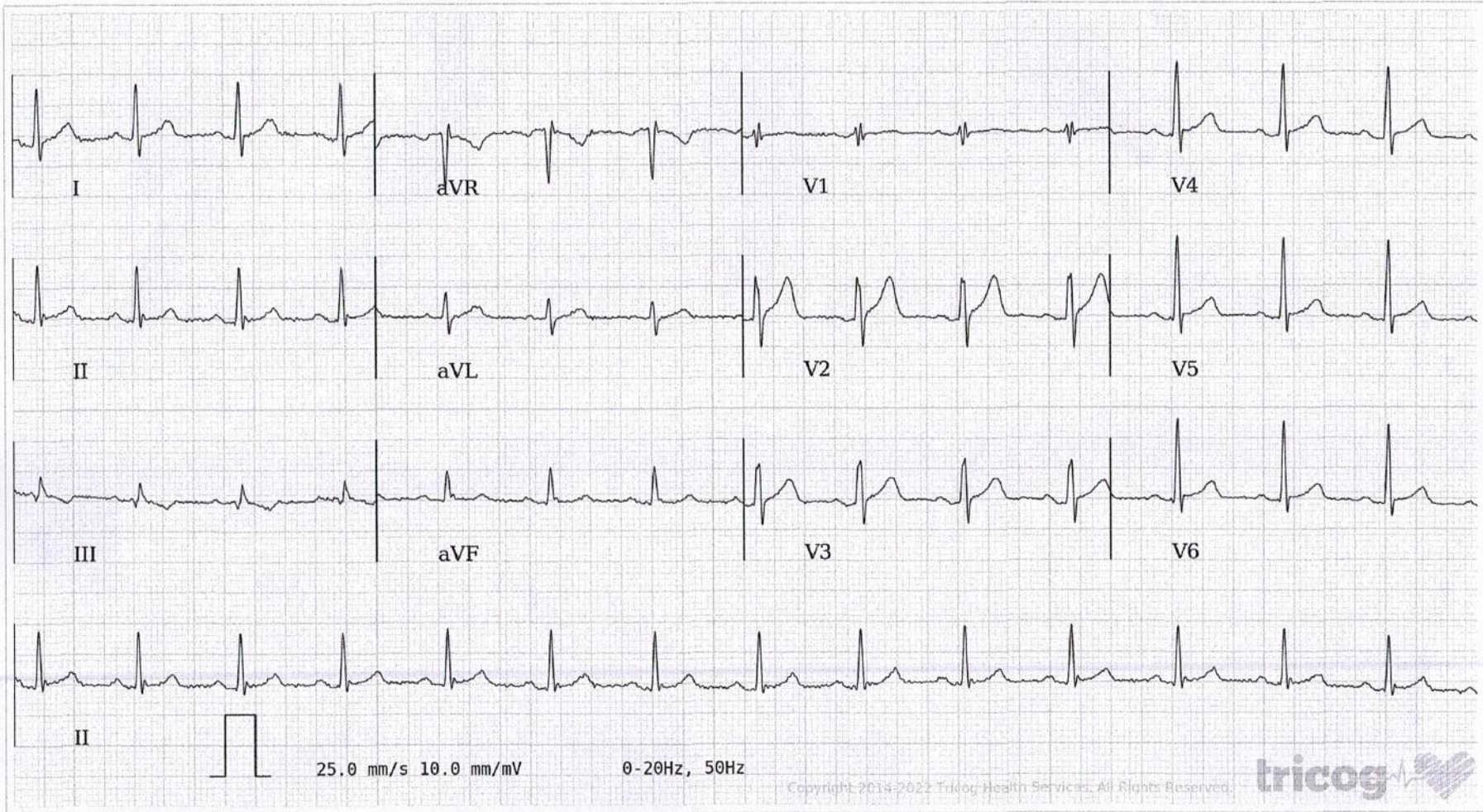

AR: 88bpm VR: 88bpm QRSD: 74ms QT: 342ms QTc: 413ms PRI: 158ms P-R-T: 37° 48° 26°

ECG Within Normal Limits: Sinus Rhythm, Normal Axis. Please correlate clinically.

AUTHORIZED BY

Dr. Charit
MD, DM: Cardiology

63382

REPORTED BY

Dr Preethi Chandramouli

72169

Disclaimer: Analysis in this report is based on ECG alone and should only be used as an adjunct to clinical history, symptoms and results of other invasive and non-invasive tests and must be interpreted by a qualified physician.