

Name: _____

___ yrs ___ cm ___ Kg BP ___

Satyam Kumar
Q3 male

Satyam

Heart Rate : 86 bpm

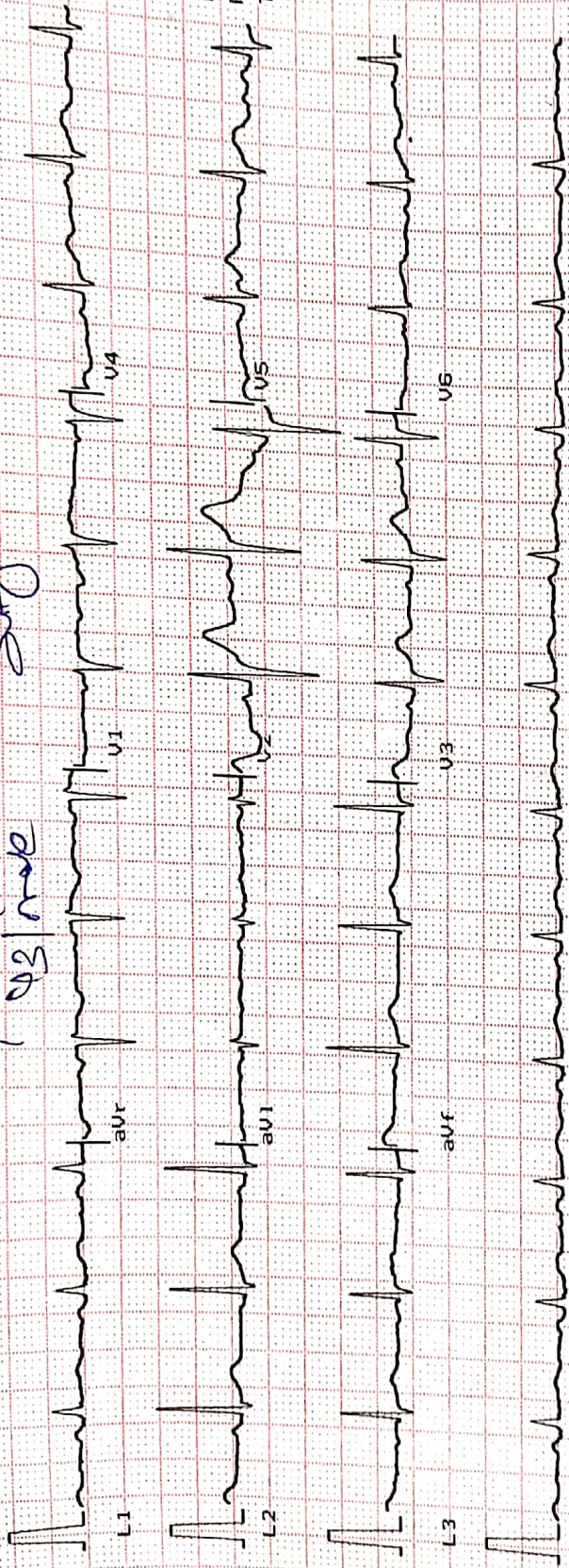

INTERVAL (ms)

PR: 125 QRS: 45

QT: 332 QTc: 403

ST: 140

AXIS (deg)

P : 26 QRS: 69

T : 50

DR VINAY TAILOR
MBBS- G41306



L1 Ver 10mm/mV Time: 21.05.2024
L2 Ver 25mm/sec Date:
L3

Maestros

Maestros

SHREEJI Multispeciality Hospital

Inspiring better health...

SHREEJI OCCUPATIONAL CENTRE SHREEJI PATHOLOGY LABORATORY

108, Tower-B, Senate Square, Opp. Gangotri Apartment, Vuda Char rasta, Gotri, Vadodara-390021.
M. : 9157022510, Email : shreejihospital19@yahoo.com, smh31082015@gmail.com

NAME	Stayam Kumar	DATE	21/05/21
		SR. NO.	
		SEX.	
		AGE	461 M
		HEIGHT	159 cm
		WEIGHT	64 kg

HISTORY

Present History

Past Hlness History

Past Occupational History

Family History

Personal History

Addiction

NA

Diabetes/Hypertension/Tuberculosis/Asthma/Epilepsy 1/2 year

NA

Tab metformin SR (BD)

Tobacco/Gutkha/Smoking/Alcohol NA

GENERAL EXAMINATION

T.P.R. : N/86/N

B.P. : 124/80

mm Hg :

Pallor/Icterus/Cyanosis/Varicosity/Lymph Nodes/Thyroid/Oedema/NVE/Other : NA

SYSTEMIC EXAMINATION

R.S.

C.V.S

C.N.S

A.S.

Musculo-skelet System

NA

E.N.T. Ex.	ACUITY OF VISION			
	Without Glass	DISTANT	RT EYE 6/ 6	LT EYE 6/ 6
		Near	6/ 6	6/ 6
	With Glass	DISTANT	6/ -	6/ -
Near		6/ -	6/ -	
Dental Ex.	COLOUR BLINDNESS			
Skin Ex.	NA			
Psychic Ex.				

REMARK NA

ADVICE

The Worker is FIT/UNFIT for the assigned job.

DR. VIMAL TAILOR
MBBS- G41306
DR. VIMAL TAILOR
Occupational Physician
(M.B.B.S, CIH)
REG NO.: G-41306

Satyam

भारत सरकार - आर्य समाज का अधिकार

2721 5121 2444



व्यक्ति का नाम / Name: Satyam Kumar
व्यक्ति का लिंग / Gender: पुरुष / Male
व्यक्ति का जन्म वर्ष / Year of Birth: 1978

भारत सरकार
GOVERNMENT OF INDIA

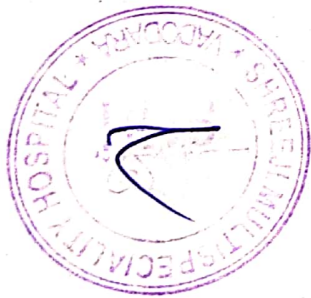



SHREEJI Multispeciality Hospital

Inspiring better health...

SHREEJI OCCUPATIONAL CENTRE SHREEJI PATHOLOGY LABORATORY

112F, Tower-A, Senate Square, Opp. Gangotri Apartment, Vuda char rasta, Gotri, Vadodara-390021.
M. : 9157022510, Email : shreejihospital19@yahoo.com, smh31082015@gmail.com

Name : SATYAM KUMAR
Ref By : DR. SMH

Age/Sex : 46 Yrs./M
Date : 21/05/2021
Report ID. : 3

HAEMOGRAM PROFILE

TEST	RESULT	UNIT	METHOD	REFERENCE INTERVAL
BLOOD COUNTS & INDICES				
Haemoglobin	: 13.80	gm%		13.5 - 17.0 gm%
Total RBC	: 4.59	mill/cmm		4.6 - 6.2 mill/cmm
PCV	: 44.00	%		40 - 54 %
MCV	: 95.86	fL		80 - 96 fL
MCH	: 30.07	pg		27 - 31 pg
MCHC	: 31.36	%		32 - 36 %
Total WBC	: 9,400	/cmm		4,000 - 11,000/cmm
Platelet Count	: 2,00,000	/cmm		1.5 - 4.0 Lac/cmm.
DIFFERENTIAL LEUCOCYTES COUNT				
Band Cells	: 00	%		00 - 06 %
Neutrophils	: 59	%		55 - 70 %
Lymphocytes	: 35	%		20 - 40 %
Eosinophils	: 03	%		01 - 06 %
Monocytes	: 03	%		02 - 08 %
Basophils	: 00	%		00 - 01 %
Platelet In Smear	: ADEQUATE			
ERYTHROCYTES SEDIMENTATION RATE				
ESR After 1st Hour	: 6	mm	Westergren	01 - 07 mm

(By Fully Automated Cell Counter Sysmex KX - 21, Japan)

BLOOD GLUCOSE ANALYSIS

FASTING

Blood Glucose : 110.0 mg/dL 70 - 100 mg/dL
Urine Glucose : NIL

POST-PRANDIAL (PPBS)

Blood Glucose : **141.0** mg/dL 80 - 140 mg/dL
Urine Glucose : NIL

END OF REPORT



DR.YOGESH (MLT)
DR JIGAR SHAH (MD PATHO)
G-23327



Shreeji Multispeciality Hospital

Inspiring better health...

SHREEJI OCCUPATIONAL CENTRE SHREEJI PATHOLOGY LABORATORY

112F, Tower-A, Senate Square, Opp. Gangotri Apartment, Vuda Char rasta, Gotri, Vadodara-390021.
M.: 9157022510, Email: shreejihospital19@yahoo.com, smh31082015@gmail.com

Name : SATYAM KUMAR
Ref By : DR. SMH

Age/Sex : 46 Yrs./M
Date : 21/05/2021
Report ID. : 3

LIVER FUNCTION TEST

TEST	RESULT	UNIT	REFERENCE INTERVAL
S. BILIRUBIN			
Bilirubin - Total	: 0.90	mg/dL	0.0 - 1.0 mg/dL Upto 0.3 mg/dL
Bilirubin - Direct	: 0.20	mg/dL	0.1 - 1.0 mg/dL
Bilirubin - Indirect	: 0.70	mg/dL	10 - 40 IU/L
SGPT	: 32	IU/L	Upto 40 IU/L
SGOT	: 24	IU/L	05 - 85 U/L
GGTP	: 59	U/L	
Gamma Glutamyltransferase			37 - 147 U/L
Serum Alkaline Phosphatase	: 119	U/L	
SERUM PROTEIN			
Serum Protein Total	: 7.40	g/dL	6.6 - 8.3 g/dL
Albumin	: 5.00	g/dL	3.5 - 5.0 g/dL
Globulin	: 2.40	g/dL	2.3 - 3.5 g/dL
A/G Ratio	: 2.0	: 1	1.5 - 2.5 : 1

RENAL FUNCTION TEST

Serum Uric Acid	: 5.10	mg/dL	3.4 - 7.0 mg/dL
-----------------	--------	-------	-----------------

END OF REPORT



DR. YOGESH (MLT)
DR JIGAR SHAH (MD PATHO)
G-23327



SHREEJI Multispeciality Hospital

Inspiring better health...

SHREEJI OCCUPATIONAL CENTRE SHREEJI PATHOLOGY LABORATORY

112F, Tower-A, Senate Square, Opp. Gangotri Apartment, Vuda Char rasta, Gotri, Vadodara-390021.
M. : 9157022510 Email : shreejihospital10@yahoo.com, smh31082015@gmail.com

Name : SATYAM KUMAR
Ref By : DR. SMH

Age/Sex : 46 Yrs./M
Date : 21/05/2021
Report ID. : 3

EXAMINATION OF URINE

Sample : RANDOM
PHYSICAL EXAMINATION

Colour	: YELLOW	Quantity	: 10	ml
Specific Gravit	: 1.030	Transparency	: CLEAR	
Deposits	: ABSENT	Reaction	: ACIDIC	

CHEMICAL EXAMINATION

Sugar	: NIL	Albumin	: NIL
Bile Salts	: ABSENT	Acetone	: ABSENT
Urobilinogen	: NORMAL : ~ < 1.0 mg/dL	Bile Pigments	: ABSENT
Nitrate	: ABSENT	Occult Blood	: ABSENT

MICROSCOPIC EXAMINATION

RBC	: NIL	Pus Cells	: 0-1 / hpf
Crystals	: NIL	Epithelial Cell	: NIL
		Amorphous Phosp	: NIL

EXAMINATION OF STOOL

TEST

RESULT

PHYSICAL EXAMINATION

Colour	: YELLOW
Consistency	: SOLID
Blood	: ABSENT
Mucus	: ABSENT
Pus	: ABSENT

CHEMICAL TEST

Occult Blood	: ABSENT
Benzidine Test	
Reducing Sugar	: ABSENT
Reaction	: ACIDIC

MICROSCOPIC EXAMINATION / HPF

Pus Cells / hpf	: ABSENT
RBC	: ABSENT
Macrophage Cells	: ABSENT
Epithelial Cells	: ABSENT

END OF REPORT



DR. YOGESH (MLT)
DR JIGAR SHAH (MD PATHO)
G-23327



SHREEJI Multispeciality Hospital

Inspiring better health...

SHREEJI OCCUPATIONAL CENTRE SHREEJI PATHOLOGY LABORATORY

112F, Tower-A, Senate Square, Opp. Gangotri Apartment, Vuda Char rasta, Gotri, Vadodara-390021.

M. : 9157022510, Email : shreejihospital19@yahoo.com, smh31082015@gmail.com

Name : SATYAM KUMAR
Ref By : DR. SMH

Age/Sex : 46 Yrs./M
Date : 21/05/2021
Report ID. : 3

THYROID FUNCTIONS

TEST	RESULT	UNIT	REFERENCE INTERVAL
Total Triiodothyronine - T3	: 1.00	ng/mL	0.58 - 1.59 ng/mL
Total Thyroxine - T4	: 11.20	ng/mL	4.87 - 11.72 microgram%
Thyroid Sti. Hormone -TSH	: 2.90	ng/mL	0.35 - 4.94 IU/mL

PROSTATE SPECIFIC ANTIGEN

P. S. A.	: < 1.20	ng/ml	0.0 - 4.0 ng / ml (i) 04 - 15 ng/ml Possibly Benign Prostate Hyperplasia (ii) > 20 ng/ml Suspected Prostate Carcinoma
----------	----------	-------	---

LIPID PROFILE

Total Lipid (Calculated)	: 560	mg/dL	350 - 750 mg/dL
Serum Cholesterol	: 179.0	mg/dL	130 - 200 mg/dL
Serum Triglyceride	: 116.0	mg/dL	60 - 165 mg/dL
HDL Cholesterol	: 57.0	mg/dL	30 - 70 mg/dL
LDL Cholesterol	: 98.8	mg/dL	Upto 150 mg/dL
CHOL./HDL Chol. Ratio	: 3.14	: 1	Less than 5
LDL Chol./HDL Chol Ratio	: 1.73	: 1	Less than 3.5
VLDL (Calculated)	: 23.20	mg/dL	Upto 30 mg/dL

END OF REPORT



DR. YOGESH (MLT)
DR. JIGAR SHAH (MD PATHO)
G-23327



SHREEJI Multispeciality Hospital

Inspiring better health...

SHREEJI OCCUPATIONAL CENTRE SHREEJI PATHOLOGY LABORATORY

112F, Tower-A, Senate Square, Opp. Gangotri Apartment, Vuda char rasta, Gotri, Vadodara-390021.

M. : 9157022510. Email : shreejihospital19@yahoo.com, smh31082015@gmail.com

Name : SATYAM KUMAR
Ref By : DR. SMH

Age/Sex : 46 YRS./M
Date : 21/05/2021
Report ID. : 3

Hb A1C REPORT

TEST	RESULT	UNIT
Hb A1C - Glycated Hb Glycated Haemoglobin	: 7.4	%
Avg. Blood Glucose Level	: 186	mg/dL
Estimated Average Glucose eAG	: 166	mg%

REFERENCE INTERVAL

Non Diabetic : 4.3 - 6.3 %
Good Control : 6.4 - 7.5 %
Moderate Control : 7.5 - 9.0 %
Poor Control : 9.0 % & Above

BUN : CREATININE RATIO

BUN	: 14.0	mg/dl
Creatinine	: 0.8	mg/dl
Ratio	17.5:1	

4.50 - 19.00 mg/dl
0.30 - 1.40 mg/dl

END OF REPORT



DR. YOGESH (MLT)
DR. JIGAR SHAH (MD PATHO)
G-23327

Clarity

iCure Heart Care

402 , Epsilon Tower, Race Course Road, Vadodara

Y 548 **SATYAM KUMAR**
43 Yrs/ M Kg / Ht cms Ref. No.:

Date: 21/05/2021 Ref By:
Time: 12:51 PM Protocol: Bruce

Summary

History:
Medication:

Stage	Stg Time min:sec	Speed kmh	Grade %	METs	HR bpm	BP mmHg	RPP	PVCs
Pre Ex				1	104	120/80	125	
Standing				1	106	120/80	127	
Hyp Vent				1	105	120/80	126	
Supine				1	102	120/80	122	
S1	03:00	2.7	10.0	4.8	135	120/80	162	
S2	03:00	4.0	12.0	6.9	144	130/90	187	
Peak Ex	01:05	5.4	14.0	9.5	152	140/100	213	
Post Ex 1	02:00			1	120	130/90	156	
Post Ex 2	00:35			1	123	120/80	148	
Finish				1	114	120/80	137	

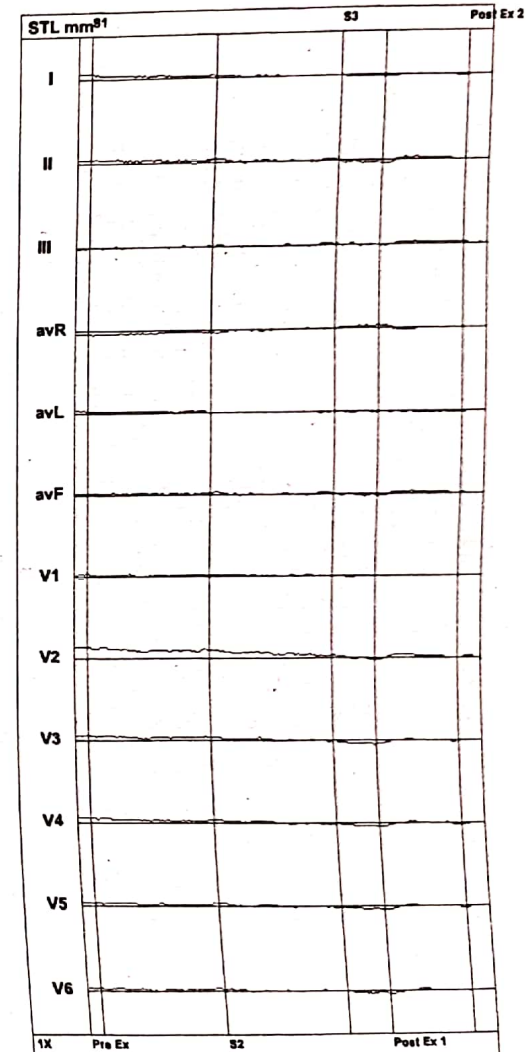

Findings: Exercise Time : 07:05 mins
 Max HR attained : 152 bpm 85 % of Target 177 bpm
 Max BP : 140/100mmHg
 Max Workload attained : 9.5 METs (Good Effort Tolerance)
 Reason for Test Termination: Patient Completed Test

No significant ST segment changes noted during exercixe or recovery stages.
 No Angina / Arrhythmia / S3 / Murmur
 Final Impression : Test is negative for inducible ischaemia.



Dr Krish Valdyia
 Reg No- 501055

Y 548
43 Yrs/ M
Date: 21/05/2021 Time: 12:51 PM
Post J: 74 ms

SATYAM KUMAR
Kg / Ht. cms Rel.No.:
Speed: — kmh Hr: 119 Target Hr: 67 % of 177
Grade: — % MetS: 4.8 Ex Time: 00:10
Protocol: Bruce BP: 120/80 mmHg Curr Time: 00:18
Filter: 0.1 - 100 Hz Gain: 10 mm/mV
Notch On BLC: On Sweep: 25 mm/s
Median Sweep 25 mm/s

Linked Medians
S1
Supine

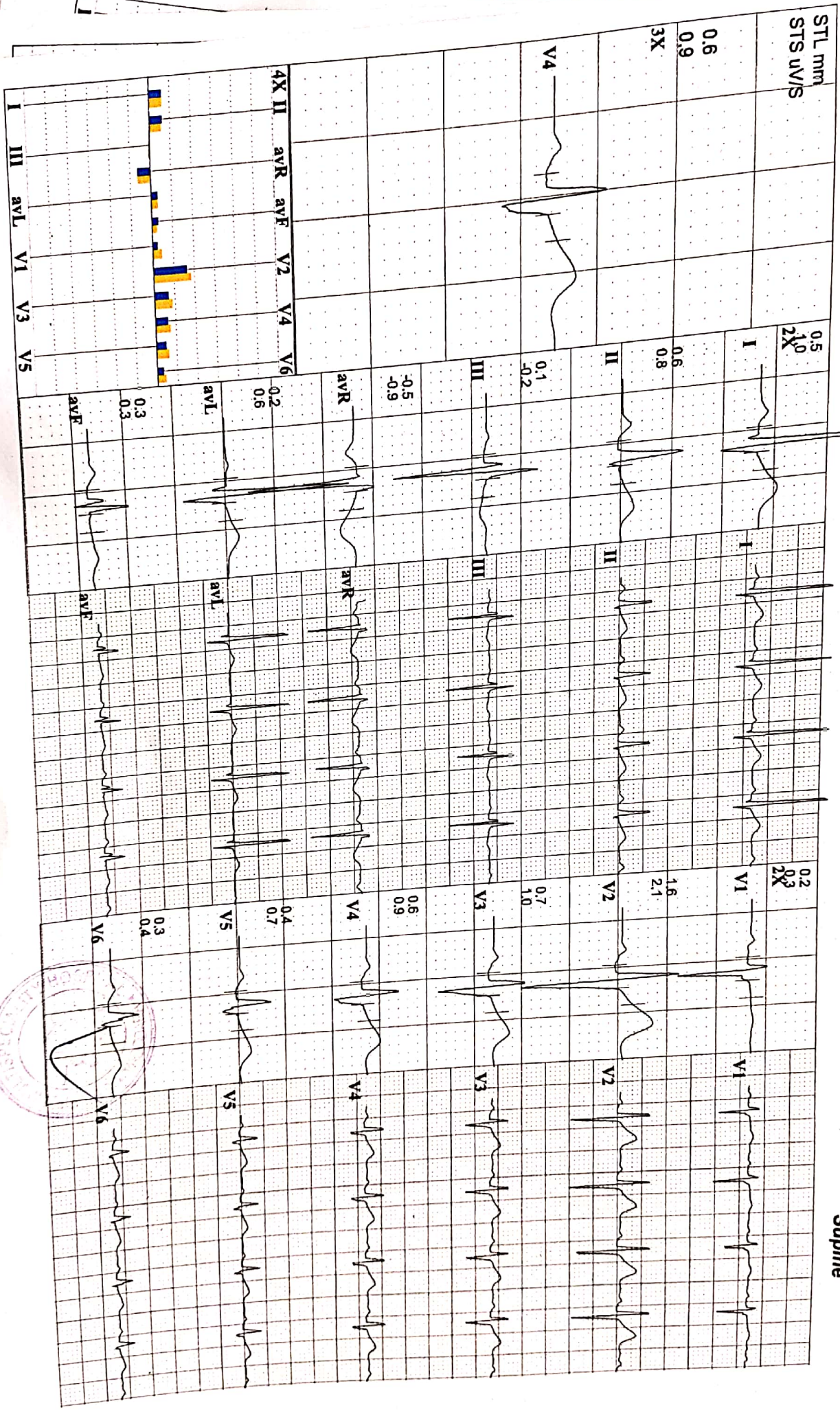



Y 548
 43 Yrs/ M
 Date: 21/05/2021 Time: 12:51 PM
 Post J: 70 mS

SATTYAM KUMAR
 Kg / Ht cms
 Ref.No.:

iCure Heart Care
 402, Epsilon Tower, Race Course Road, Vadodara

Speed: — kmh Hr: 101
 Grade: — % Mels: 1
 Protocol: Bruce BP: 120/80 mmHg Cur Time: 00:12
 Target Hr: 57 % of 177 Filter: 0.1 - 100 Hz Gain: 10 mm/mV
 Ex Time: — min:sec BLC: On Sweep: 25 mm/s
 Notch: On Median Sweep: 25 mm/s

Linked Medians
Pre Ex
Hyp Vent

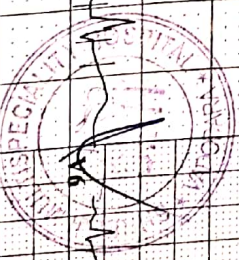
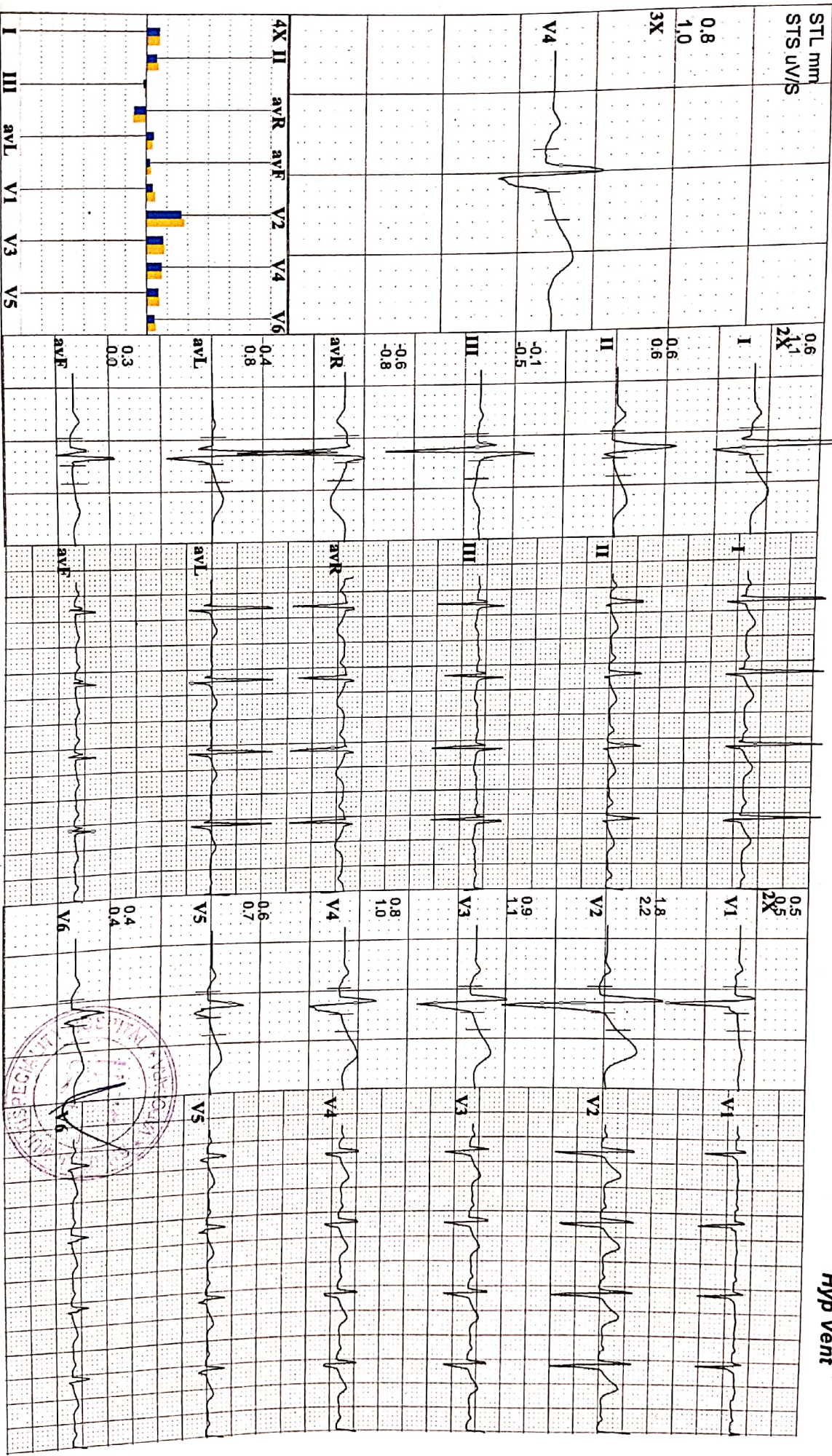



iCure Heart Care
402, Epsilon Tower, Race Course Road, Vadodara

V 548 **SATYAM KUMAR**
43 Yrs/ M Kg / Ht. cms Ref.No.:
Date: 21/05/2021 Time: 12:51 PM
Post I: 65 mS

Speed: — kmh Hr: 105 Target Hr: 59 % of 177 Filter: 0.1 - 100 Hz Gain: 10 mm/mV
Grade: — % Mets: 1 Ex Time: — min:sec BLC: On Sweep: 25 mm/s
Protocol: Bruce BP: 120/80 mmHg Curr Time: 00:08 NotchOn Median Sweep 25 mm/s

Linked Medians
Pre Ex
Standing

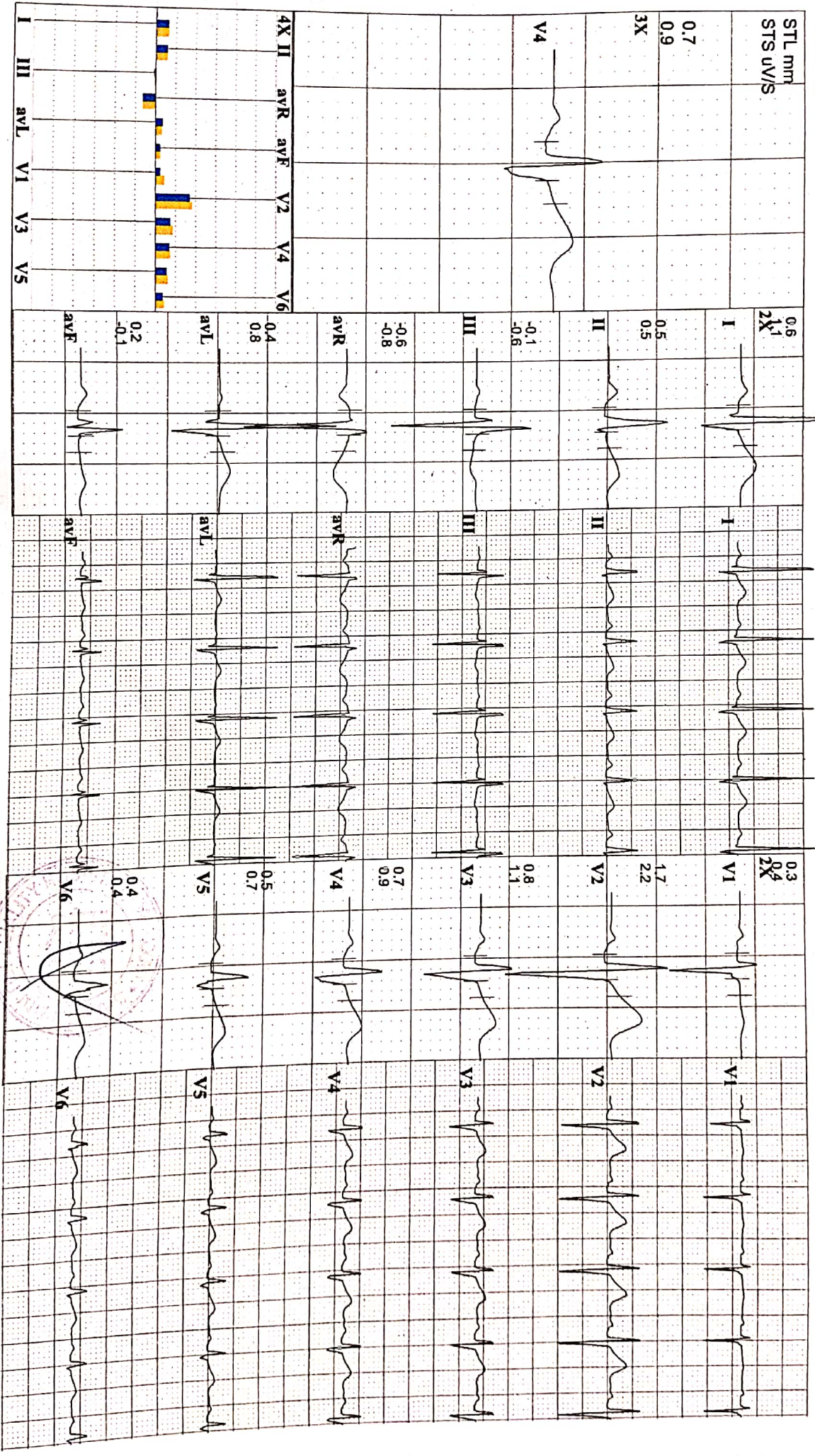



iCure Heart Care

402, Epsilon Tower, Race Course Road, Vadodara

Y 548
 43 Yrs/M
 Date: 21/05/2021 Time: 12:51 PM
 Post J: 65 mS

SATYAM KUMAR
 Kg / Ht. cms
 Ref.No.:

Speed: --- km/h Hr: 123
 Grade: --- % Met/s: 1
 Protocol: Bruce BP: 120/80 mmHg Cur Time: 09:48
 Target Hr: 69 % of 177 Filter: 0.1 - 100 Hz Gain: 10 mm/mV
 Ex Time: 07:05 BLC: On Sweep: 25 mm/s
 Notch On Median Sweep: 25 mm/s

Linked Medians
 Post Ex 2

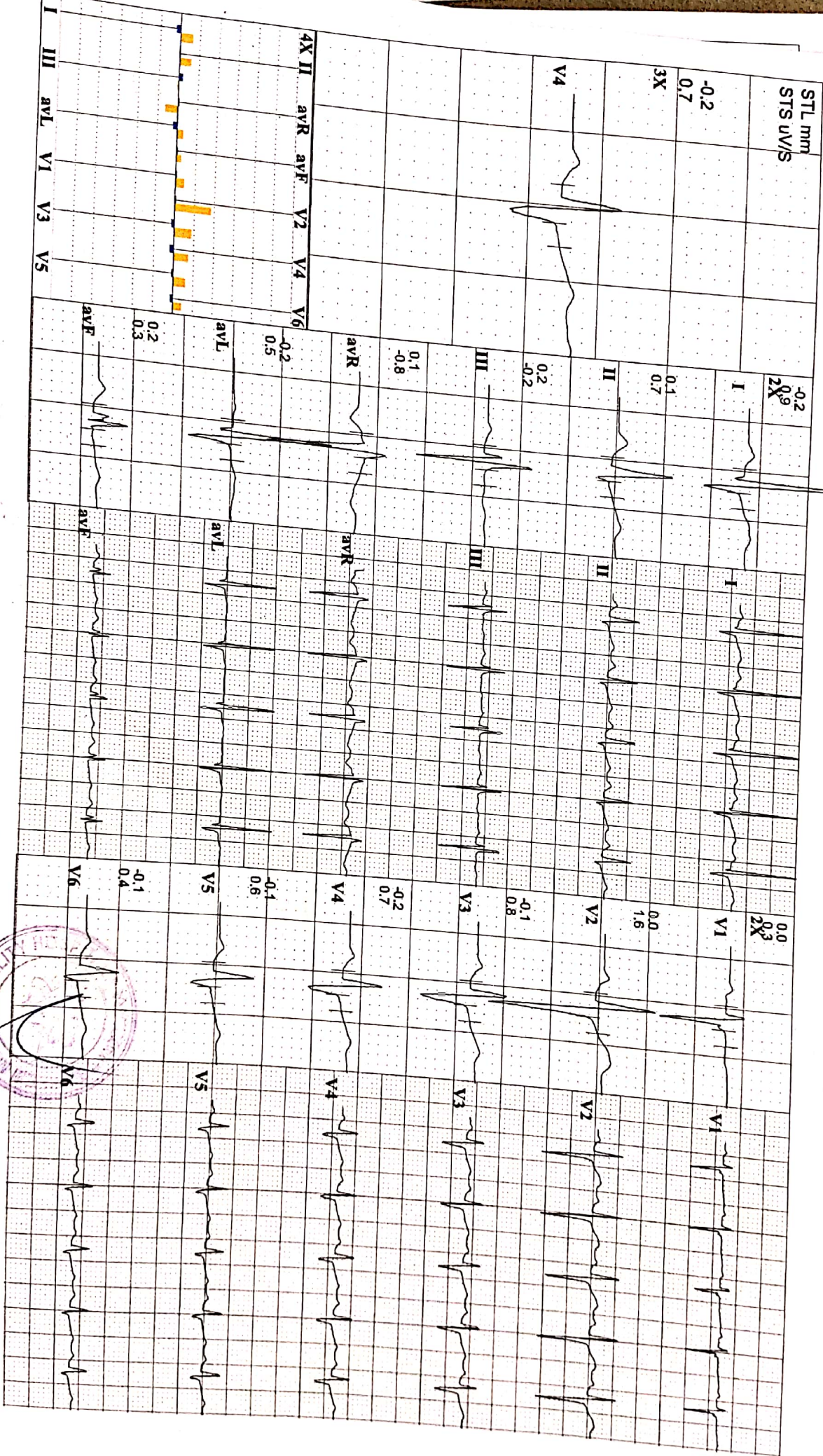

Y 548
43 Yrs/ M
Date: 21/05/2021 Time: 12:51 PM
Post J: 60 ms

SATTYAM KUMAR
Kg / Ht. cms
Ref.No.:
Speed: — kmh Hr: 120
Grade: — % Metrs: 1
Protocol: Bruce BP: 130/90 mmHg Curr Time: 09:13
Target Hr: 67 % of 177
Ex Time: 07:05
Filter: 0.1 - 100 Hz Gain: 10 mm/mV
BLC: On Sweep: 25 mm/s
NotchOn Median Sweep 25 mm/s

Linked Medians
Post Ex 1

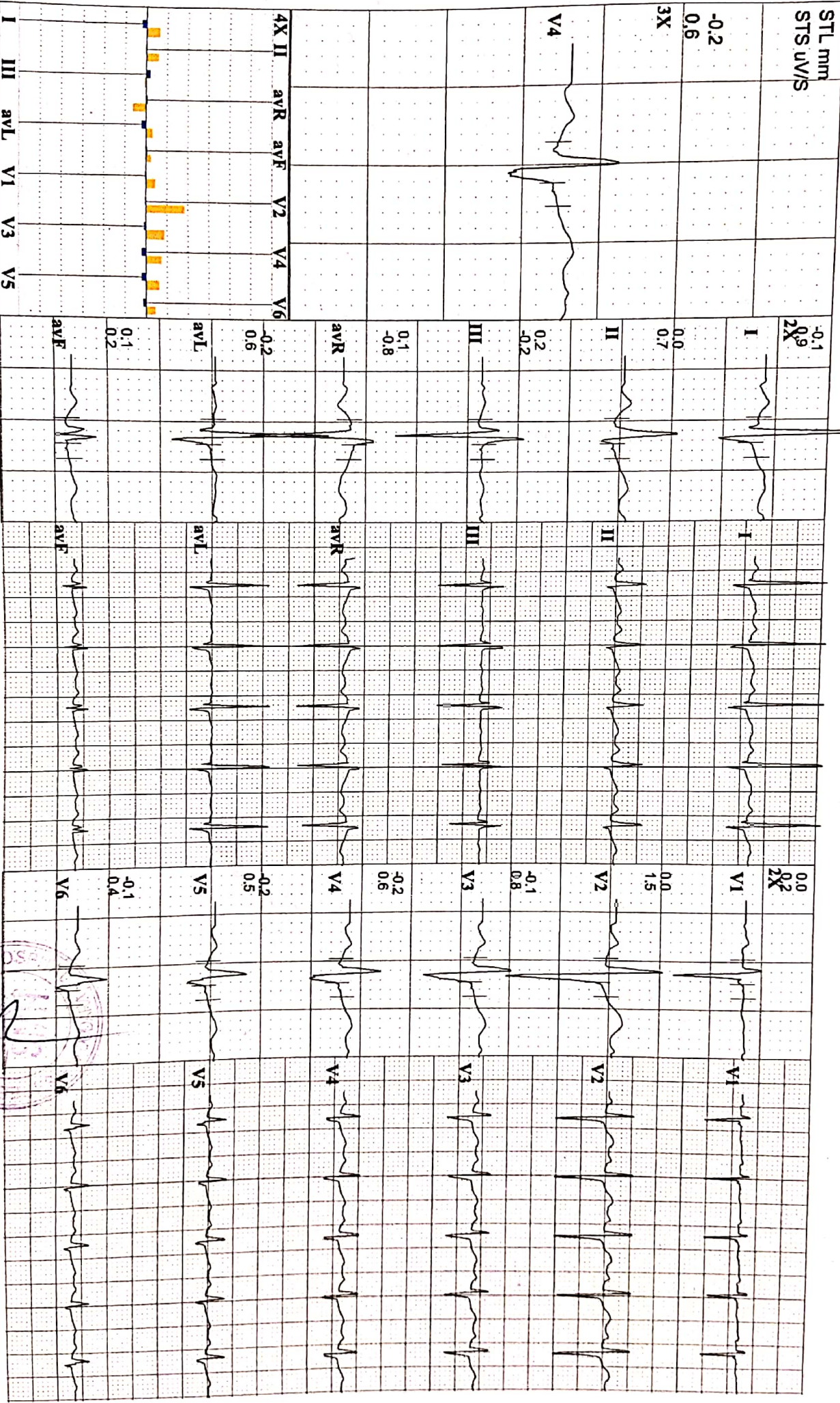

iCure Heart Care

402, Epsilon Tower, Race Course Road, Vadodara

Clarity

Y 548 SATYAM KUMAR
43 Yrs/ M Kg/ Ht- cms Ref.No.:
Date: 21/05/2021 Time: 12:51 PM

Speed: 5.4 kmh Hr: 152 Target Hr: 85 % of 177 Filter: 0.1 - 100 Hz Gain: 10 mm/mV
Grade: 14 % Mets: 9.5 Ex Time: 07:05 BLC: On Sweep: 25 mm/S
Protocol: Bruce BP: 140/100 mmHg Curr Time: 07:13 NotchOn Median Sweep: 25 mm/S

Linked Medians
Peak Ex

Post J: 60 ms

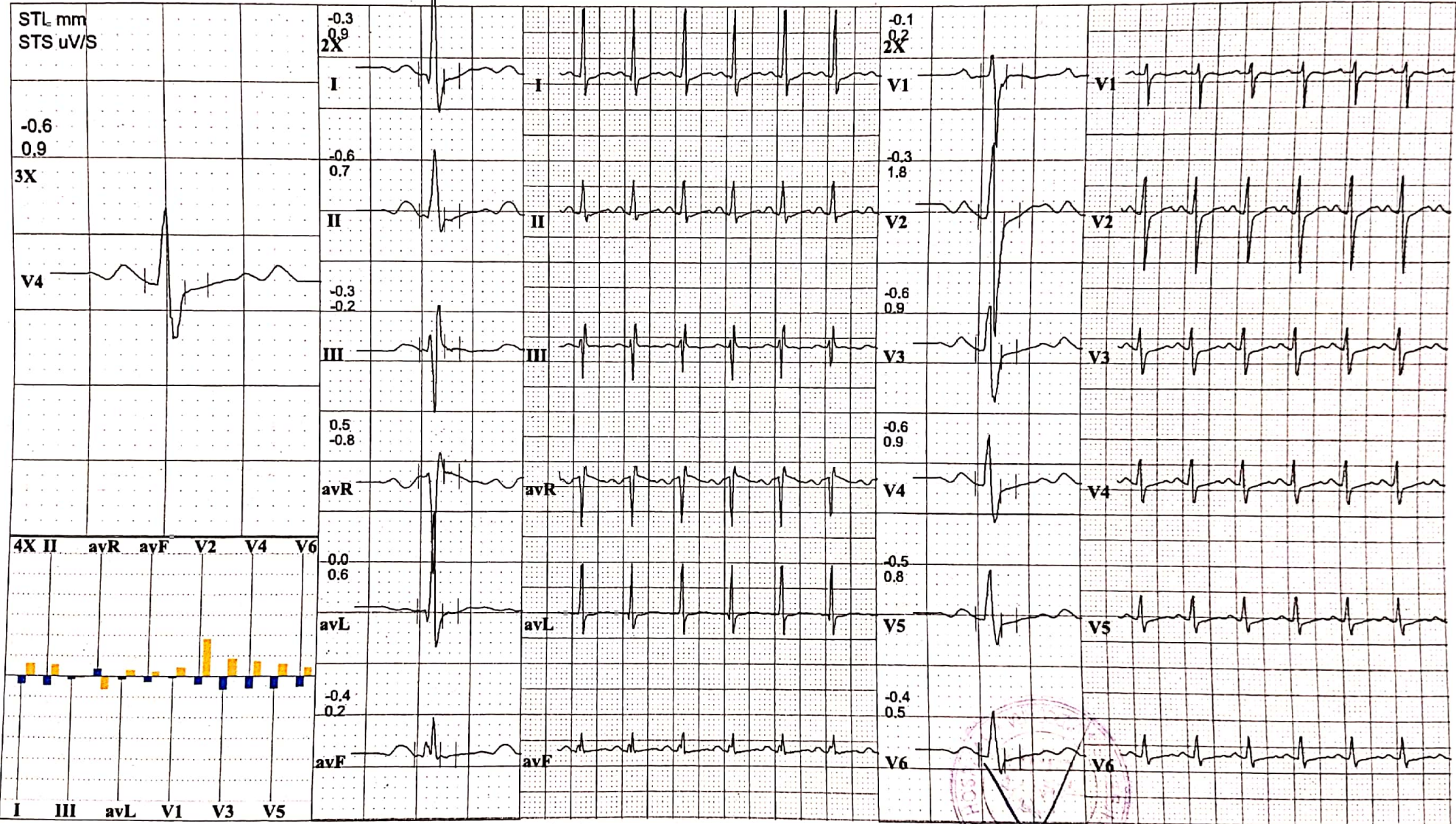

iCure Heart Care

402, Epsilon Tower, Race Course Road, Vadodra

Clarity

Y 548 SATYAM KUMAR
43 Yrs/ M Kg/ Ht- cms Ref.No.:
Date: 21/05/2021 Time: 12:51 PM

Speed: 4 kmh Hr: 144 Target Hr: 81 % of 177 Filter: 0.1 - 100 Hz Gain: 10 mm/mV
Grade: 12 % Mets: 6.9 Ex Time: 06:00 BLC: On Sweep: 25 mm/S
Protocol: Bruce BP: 130/90 mmHg Curr Time: 06:08 NotchOn Median Sweep: 25 mm/S

Linked Medians
S2

Post J: 63 mS

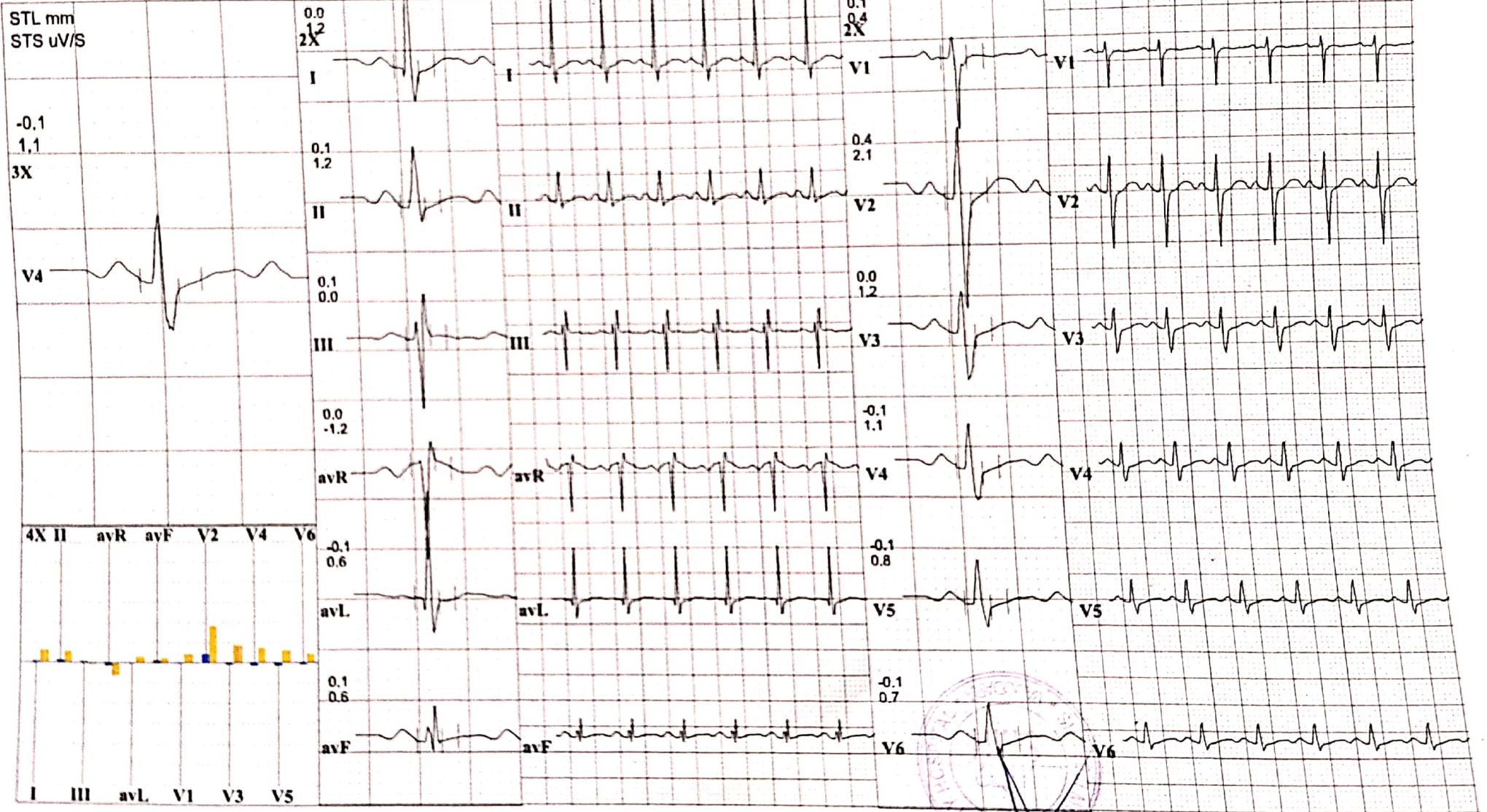

Y 548 SATYAM KUMAR
 43 Yrs/ M Kg / Ht. cms Ref.No.:
 Date: 21/05/2021 Time: 12:51 PM

iCure Heart Care
 402, Epsilon Tower, Race Course Road, Vadodara

Speed: 2.7 kmh Hr: 135 Target Hr: 76% of 177 Filter: 0.1 - 100 Hz Gain: 10 mm/mV
 Grade: 10% Mts: 4.8 Ex Time: 03:00 BLC: On Sweep: 25 mm/s
 Protocol: Bruce BP: 120/80 mmHg Cur Time: 03:08 NotchOn Median Sweep: 25 mm/s

Linked Medians
 S1

Post J: 70 ms

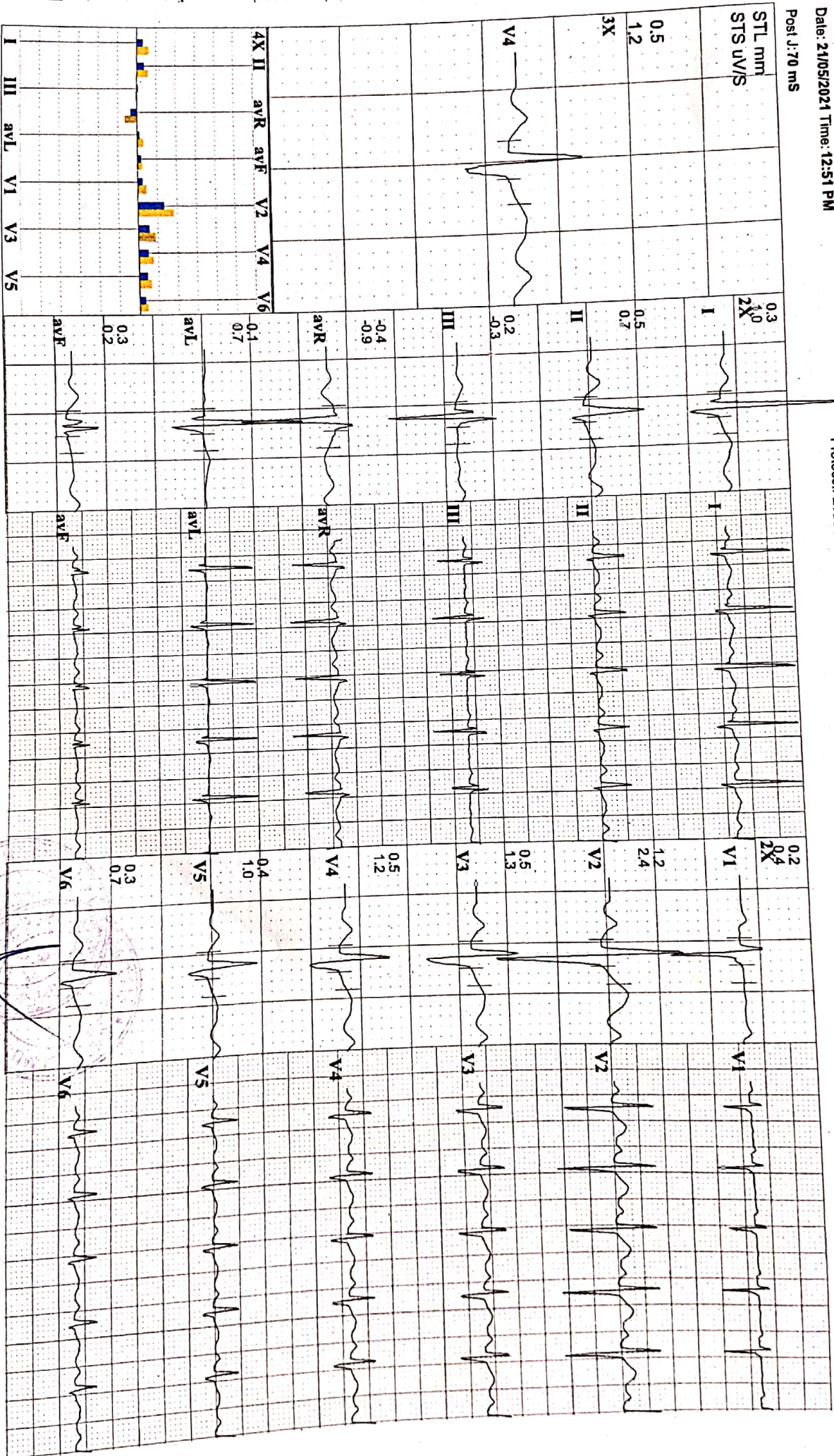

Y 548 SATYAM KUMAR
43 Yrs/ M Kg / Ht cms Ref.No.:

Date: 21/05/2021 Time: 12:51 PM

Post J: 70 mS

Speed: -- kmh Hr: 105 Target Hr: 59 % of 177 Filter: 0.1 - 100 Hz Gain: 10 mm/mV
Grade: -- % Mts: 1 Ex Time: -- min:sec BLC: On Sweep: 25 mm/s
Protocol: Bruce BP: 120/80 mmHg Cur Time: 00:08 Notch: On Median Sweep: 25 mm/s
Linked Medians
Pre Ex

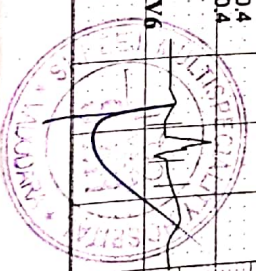
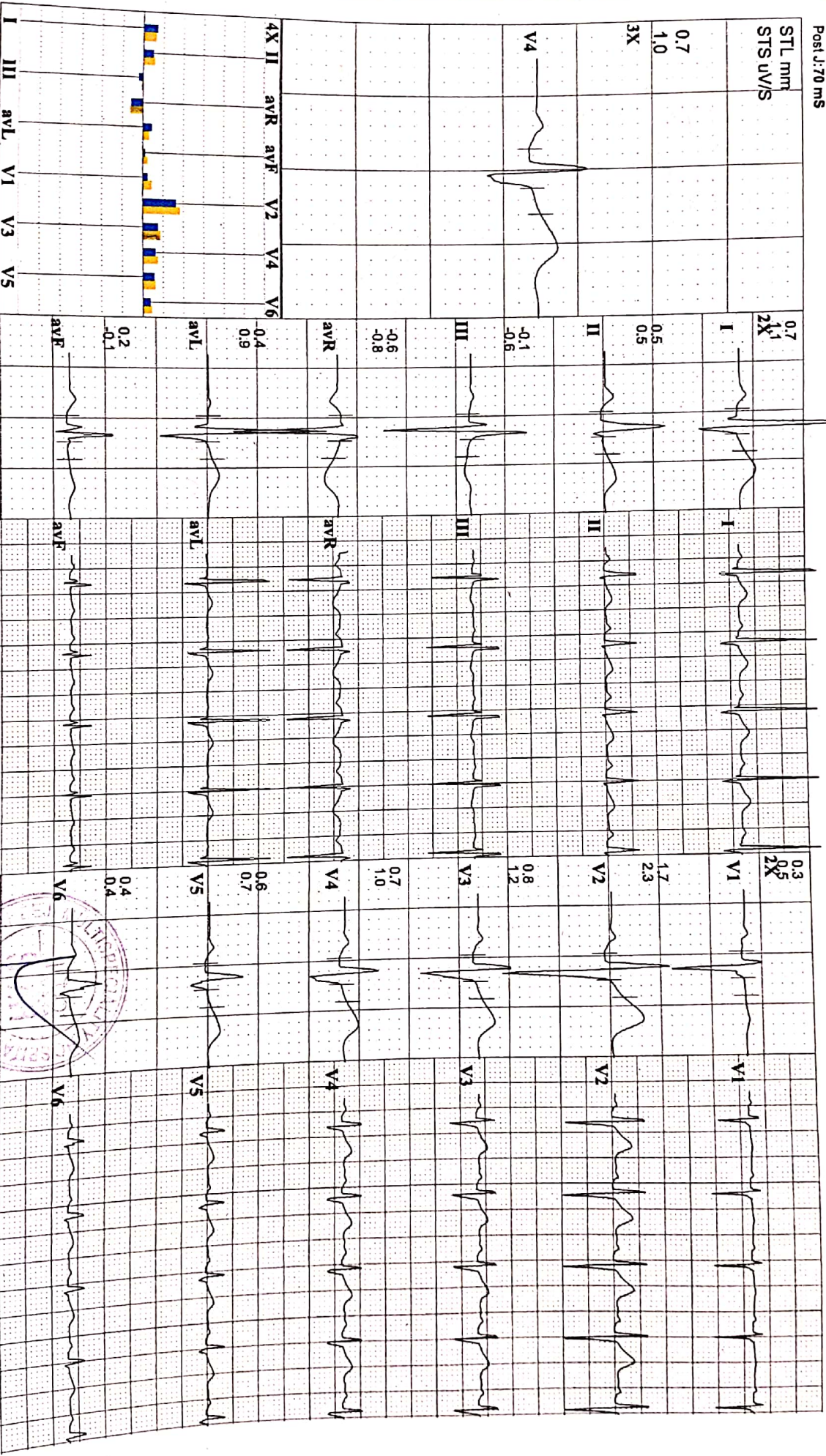



SHREEJI Multispeciality Hospital

Inspiring better health...

SHREEJI OCCUPATIONAL CENTRE SHREEJI PATHOLOGY LABORATORY

112F, Tower-A, Senate Square, Opp. Gangotri Apartment, Vuda Char rasta, Gotri, Vadodara-390021.
M. : 9157022510, Email : shreejihospital19@yahoo.com, smh31082015@gmail.com

NAME : SATYAM KUMAR

AGE : 43 Y/M

DATE : 21/05/2021

ULTRASOUND WHOLE ABDOMEN (Screening Only)

Liver is normal in size and shows normal parenchymal reflectivity. No focal lesion is seen. Hepatic veins appear normal. There is no evidence of any dilated intra hepatic biliary radicals.

Portal Vein appears normal in diameter. **Common Bile Duct** is of normal diameter.

Gallbladder is distended with normal wall thickness. There is no evidence of gallstones. No evidence of peri-cholecystic fluid or probe tenderness.

Pancreas is normal in size and shows homogenous reflectivity. There is no evidence of any calcification or ductal dilatation.

Spleen is normal size and shows a homogenous echotexture. There is no evidence of any focal lesion.

Both Kidneys are normal in position and size. They show normal cortical reflectivity and cortico-medullary distinction. Right kidney measures 105x54mm. Left kidney measures 99x54mm. There is no evidence of renal calculi, hydronephrosis or mass seen.

Bladder is well distended and shows normal wall thickness. No evidence of intra-luminal mass or calculi.

Prostate gland is normal in size. It has smooth outlines and normal reflectivity.

There is no evidence of ascites.

No evidence of any gross bowel mass seen.

No evidence of any aorto-caval or mesenteric root lymphadenopathy.

Appendix cannot be imaged. No mass or collection in right iliac fossa.

CONCLUSION: No sonographic abnormality is seen.

Mehul Prajapati

DR. MEHUL PRAJAPATI
CONSULTANT RADIOLOGIST

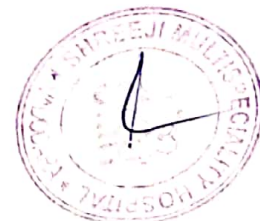



SHREEJI Multispeciality Hospital

Inspiring better health...

SHREEJI OCCUPATIONAL CENTRE SHREEJI PATHOLOGY LABORATORY

112F, Tower-A, Senate Square, Opp. Gangotri Apartment, Vuda Char Rasta, Gotri, Vadodara-390021.
M. : 9157022510, Email : shreejihospital19@yahoo.com, smh31082015@gmail.com

NAME : SATYAM KUMAR

AGE : 43 Y/M

DATE : 21/05/2021

X RAY CHEST (PA)

OBSERVATIONS:

- Both the lung fields and apices appear clear.
- Both the hilar shadow appears normal.
- Cardiac silhouette appears normal.
- Both the costophrenic sinuses are clear.
- Mediastinal and tracheal shadows are normal.
- Both the domes of diaphragm are normal.
- Visualized rib cage and clavicle are normal.

COMMENTS:

- No significant abnormality is seen.

Mehul Prajapati

DR. MEHUL PRAJAPATI
CONSULTANT RADIOLOGIST

