

PHYSICAL EXAMINATION REPORT

Patient Name	Mrs Seema Jha	Sex/Age	F/46
Date	10/14/22	CID	22344/9983

History and Complaints

No complaints

EXAMINATION FINDINGS:

Height (cms):	166	Temp (0c):	ND
Weight (kg):	64	Skin:	Dryness @
Blood Pressure	140/80	Nails:	Yellowish discolor + Clubbing @
Pulse	68/w	Lymph Node:	NP.
BMI	23.2		

Systems :

Cardiovascular:	S, S2 loud, NO MURMUR
Respiratory:	AE Equal, NO Sound
Genitourinary:	UTI - 2/1 on
GI System:	Ardity gas
CNS:	Gardiner @

Impression: Evidence of UTI with Blood -
- ECG show Evidence of LVH.

Advice: Follow up with physician and cardiologist for further opinion and management

CHIEF COMPLAINTS:

1)	Hypertension:	NO
2)	IHD	NO
3)	Arrhythmia	NO
4)	Diabetes Mellitus	NO
5)	Tuberculosis	NO
6)	Asthama	NO
7)	Pulmonary Disease	NO
8)	Thyroid/ Endocrine disorders	NO
9)	Nervous disorders	NO
10)	GI system	NO - H/o gall bladder removal 2015
11)	Genital urinary disorder	UTI post surgery
12)	Rheumatic joint diseases or symptoms	H/o - LS-SI stopped drug therapy
13)	Blood disease or disorder	NO
14)	Cancer/lump growth/cyst	NO
15)	Congenital disease	NO
16)	Surgeries	H/o cholecystectomy 2015, LSCS 2009
17)	Musculoskeletal System	NO

PERSONAL HISTORY:

1)	Alcohol	NO
2)	Smoking	NO
3)	Diet	Normal
4)	Medication	NO

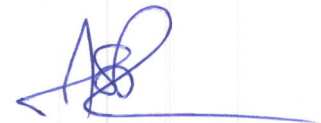

SUBURBAN DIAGNOSTICS (I) PVT. LTD.
Shop No 22, Ground Floor, Raikar Bhavan,
Sector-17, Vashi, Navi Mumbai - 400 703
Tel 27884547 / 27864548.

Dr. Alka Patnaik
M.B.B.S., C.G.O.-Nagpur Reg. No. 73367
Dip. Psysextherapy-U.K. Reg. No. OF395

Date:- 10/12/22

CID: 2234419983

Name:- Mrs Seemg JHA

Sex / Age: F / 49

EYE CHECK UP

Chief complaints: - NO

Systemic Diseases: - NO

Past history: - NO

Unaided Vision: - NO

Aided Vision: Yes

Refraction:

(Right Eye)

(Left Eye)

	Sph	Cyl	Axis	Vn	Sph	Cyl	Axis	Vn
Distance				6/18				6/36
Near				N/8				N/8

Colour Vision: Normal / Abnormal

Remark:

SUBURBAN DIAGNOSTICS (I) PVT. LTD.
Shop No 22, Ground Floor, Raikar Bnavan,
Sector-17, Vashi, Navi Mumbai - 400 703
Tel 27884547 / 27864548.

Dr. Alka Patnaik
M.B.B.S., C.G.O.-Nagpur Reg. No. 73367
Dip. Psysextherapy-U.K. Reg. No. OF395

Patient Name: JASMINE AGARWAL
Patient ID: 2234601341

Date and Time: 12th Dec 22 1:35 PM

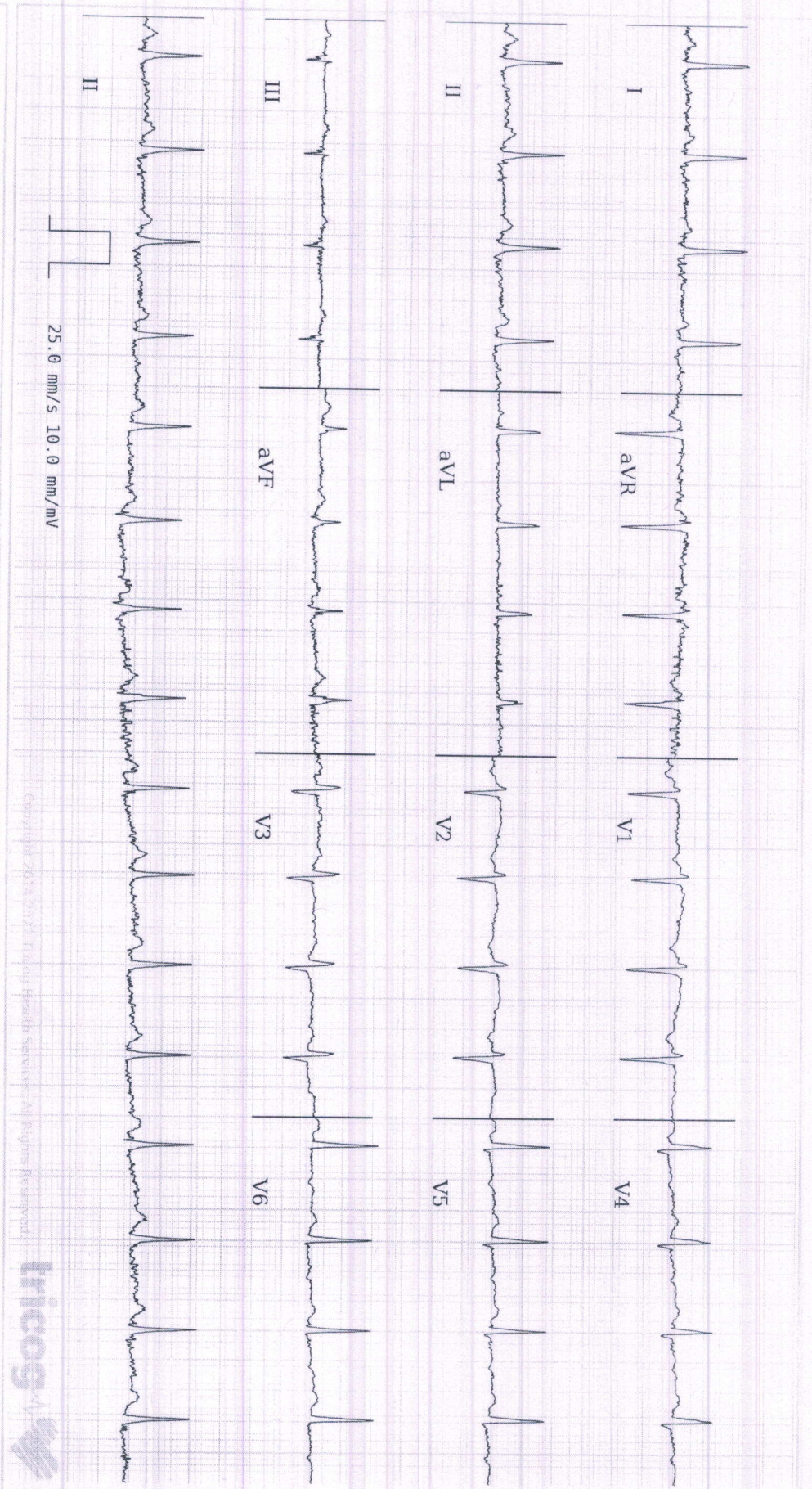

Age **42** **4** **19**
years months days

Gender **Female**

Heart Rate **101bpm**

Patient Vitals

BP: 130/80 mmHg
Weight: 139 kg
Height: 168 cm
Pulse: NA
Spo2: NA
Resp: NA
Others:

Measurements
QRSD: 76ms
QT: 308ms
QTc: 399ms
PR: 144ms
P-R-T: 53° 28° 50°

Sinus Tachycardia, Nonspecific T wave Abnormality. Please correlate clinically.

REPORTED BY
Joshi

DR SONALI HONRAO
MD (General Medicine)
Physician
2001/04/1882

Disclaimer: 1) Analysis in this report is based on ECG trace and should be used as an adjunct to clinical history, symptoms and results of other invasive and non-invasive tests and must be interpreted by a qualified physician. 2) Patient vitals are as entered by the clinician and not derived from the ECG.





CID : 2234419983
Name : MRS.SEEMA JHA
Age / Gender : 44 Years / Female
Consulting Dr. : -
Reg. Location : Vashi (Main Centre)

Collected : 10-Dec-2022 / 09:32
Reported : 10-Dec-2022 / 13:07

Use a QR Code Scanner
Application To Scan the Code

MEDIWHEEL FULL BODY HEALTH CHECKUP FEMALE ABOVE 40/2D ECHO

CBC (Complete Blood Count), Blood

<u>PARAMETER</u>	<u>RESULTS</u>	<u>BIOLOGICAL REF RANGE</u>	<u>METHOD</u>
<u>RBC PARAMETERS</u>			
Haemoglobin	12.7	12.0-15.0 g/dL	Spectrophotometric
RBC	4.84	3.8-4.8 mil/cmm	Elect. Impedance
PCV	41.1	36-46 %	Measured
MCV	85	80-100 fl	Calculated
MCH	26.2	27-32 pg	Calculated
MCHC	30.9	31.5-34.5 g/dL	Calculated
RDW	15.2	11.6-14.0 %	Calculated
<u>WBC PARAMETERS</u>			
WBC Total Count	8520	4000-10000 /cmm	Elect. Impedance
<u>WBC DIFFERENTIAL AND ABSOLUTE COUNTS</u>			
Lymphocytes	21.1	20-40 %	
Absolute Lymphocytes	1797.7	1000-3000 /cmm	Calculated
Monocytes	5.7	2-10 %	
Absolute Monocytes	485.6	200-1000 /cmm	Calculated
Neutrophils	70.8	40-80 %	
Absolute Neutrophils	6032.2	2000-7000 /cmm	Calculated
Eosinophils	1.5	1-6 %	
Absolute Eosinophils	127.8	20-500 /cmm	Calculated
Basophils	0.9	0.1-2 %	
Absolute Basophils	76.7	20-100 /cmm	Calculated
Immature Leukocytes	-		
WBC Differential Count by Absorbance & Impedance method/Microscopy.			
<u>PLATELET PARAMETERS</u>			
Platelet Count	271000	150000-400000 /cmm	Elect. Impedance
MPV	11.2	6-11 fl	Calculated
PDW	20.5	11-18 %	Calculated



CID : 2234419983
Name : MRS.SEEMA JHA
Age / Gender : 44 Years / Female
Consulting Dr. : -
Reg. Location : Vashi (Main Centre)

Collected : 10-Dec-2022 / 09:32
Reported : 10-Dec-2022 / 16:38

Use a QR Code Scanner
Application To Scan the Code

MEDIWHEEL FULL BODY HEALTH CHECKUP FEMALE ABOVE 40/2D ECHO

<u>PARAMETER</u>	<u>RESULTS</u>	<u>BIOLOGICAL REF RANGE</u>	<u>METHOD</u>
GLUCOSE (SUGAR) FASTING, Fluoride Plasma	88.0	Non-Diabetic: < 100 mg/dl Impaired Fasting Glucose: 100-125 mg/dl Diabetic: >/= 126 mg/dl	Hexokinase
GLUCOSE (SUGAR) PP, Fluoride Plasma PP/R	116.7	Non-Diabetic: < 140 mg/dl Impaired Glucose Tolerance: 140-199 mg/dl Diabetic: >/= 200 mg/dl	Hexokinase
Urine Sugar (Fasting)	Absent	Absent	
Urine Ketones (Fasting)	Absent	Absent	

*Sample processed at SUBURBAN DIAGNOSTICS (INDIA) PVT. LTD Panvel Lab, Panvel East
*** End Of Report ***



J. Mujawar
Dr. IMRAN MUJAWAR
M.D (Path)
Pathologist



CID : 2234419983
Name : MRS.SEEMA JHA
Age / Gender : 44 Years / Female
Consulting Dr. : -
Reg. Location : Vashi (Main Centre)

Collected : 10-Dec-2022 / 09:32
Reported : 10-Dec-2022 / 20:46

Use a QR Code Scanner
Application To Scan the Code

**MEDIWHEEL FULL BODY HEALTH CHECKUP FEMALE ABOVE 40/2D ECHO
KIDNEY FUNCTION TESTS**

<u>PARAMETER</u>	<u>RESULTS</u>	<u>BIOLOGICAL REF RANGE</u>	<u>METHOD</u>
BLOOD UREA, Serum	13.0	12.8-42.8 mg/dl	Kinetic
BUN, Serum	6.1	6-20 mg/dl	Calculated
CREATININE, Serum	0.74	0.51-0.95 mg/dl	Enzymatic
eGFR, Serum	91	>60 ml/min/1.73sqm	Calculated
TOTAL PROTEINS, Serum	6.8	6.4-8.3 g/dL	Biuret
ALBUMIN, Serum	4.2	3.5-5.2 g/dL	BCG
GLOBULIN, Serum	2.6	2.3-3.5 g/dL	Calculated
A/G RATIO, Serum	1.6	1 - 2	Calculated
URIC ACID, Serum	4.5	2.4-5.7 mg/dl	Enzymatic
PHOSPHORUS, Serum	2.7	2.7-4.5 mg/dl	Molybdate UV
CALCIUM, Serum	8.9	8.6-10.0 mg/dl	N-BAPTA
SODIUM, Serum	140	135-148 mmol/l	ISE
POTASSIUM, Serum	4.1	3.5-5.3 mmol/l	ISE
CHLORIDE, Serum	109	98-107 mmol/l	ISE

Kindly correlate clinically.

*Sample processed at SUBURBAN DIAGNOSTICS (INDIA) PVT. LTD Panvel Lab, Panvel East

*** End Of Report ***



J. Thakker

Dr. JYOT THAKKER
M.D. (PATH), DPB
Pathologist & AVP(Medical
Services)



CID : 2234419983
Name : MRS.SEEMA JHA
Age / Gender : 44 Years / Female
Consulting Dr. : -
Reg. Location : Vashi (Main Centre)

Collected : 10-Dec-2022 / 09:32
Reported : 10-Dec-2022 / 13:23

Use a QR Code Scanner
Application To Scan the Code

**MEDIWHEEL FULL BODY HEALTH CHECKUP FEMALE ABOVE 40/2D ECHO
GLYCOSYLATED HEMOGLOBIN (HbA1c)**

PARAMETER	RESULTS	BIOLOGICAL REF RANGE	METHOD
Glycosylated Hemoglobin (HbA1c), EDTA WB - CC	5.8	Non-Diabetic Level: < 5.7 % Prediabetic Level: 5.7-6.4 % Diabetic Level: >= 6.5 %	HPLC
Estimated Average Glucose (eAG), EDTA WB - CC	119.8	mg/dl	Calculated

Intended use:

- In patients who are meeting treatment goals, HbA1c test should be performed at least 2 times a year
- In patients whose therapy has changed or who are not meeting glycemic goals, it should be performed quarterly
- For microvascular disease prevention, the HbA1C goal for non pregnant adults in general is Less than 7%.

Clinical Significance:

- HbA1c, Glycosylated hemoglobin or glycated hemoglobin, is hemoglobin with glucose molecule attached to it.
- The HbA1c test evaluates the average amount of glucose in the blood over the last 2 to 3 months by measuring the percentage of glycosylated hemoglobin in the blood.

Test Interpretation:

- The HbA1c test evaluates the average amount of glucose in the blood over the last 2 to 3 months by measuring the percentage of Glycosylated hemoglobin in the blood.
- HbA1c test may be used to screen for and diagnose diabetes or risk of developing diabetes.
- To monitor compliance and long term blood glucose level control in patients with diabetes.
- Index of diabetic control, predicting development and progression of diabetic micro vascular complications.

Factors affecting HbA1c results:

Increased in: High fetal hemoglobin, Chronic renal failure, Iron deficiency anemia, Splenectomy, Increased serum triglycerides, Alcohol ingestion, Lead/opiate poisoning and Salicylate treatment.

Decreased in: Shortened RBC lifespan (Hemolytic anemia, blood loss), following transfusions, pregnancy, ingestion of large amount of Vitamin E or Vitamin C and Hemoglobinopathies

Reflex tests: Blood glucose levels, CGM (Continuous Glucose monitoring)

References: ADA recommendations, AACC, Wallach's interpretation of diagnostic tests 10th edition.

*Sample processed at SUBURBAN DIAGNOSTICS (INDIA) PVT. LTD Panvel Lab, Panvel East

*** End Of Report ***



J. Mujawar
Dr. IMRAN MUJAWAR
M.D (Path)
Pathologist



CID : 2234419983
Name : MRS.SEEMA JHA
Age / Gender : 44 Years / Female
Consulting Dr. : -
Reg. Location : Vashi (Main Centre)

Collected : 10-Dec-2022 / 09:34
Reported : 10-Dec-2022 / 16:50

Use a QR Code Scanner
Application To Scan the Code

**MEDIWHEEL FULL BODY HEALTH CHECKUP FEMALE ABOVE 40/2D ECHO
URINE EXAMINATION REPORT**

<u>PARAMETER</u>	<u>RESULTS</u>	<u>BIOLOGICAL REF RANGE</u>	<u>METHOD</u>
<u>PHYSICAL EXAMINATION</u>			
Color	Pale yellow	Pale Yellow	-
Reaction (pH)	Neutral (7.0)	4.5 - 8.0	Chemical Indicator
Specific Gravity	1.010	1.001-1.030	Chemical Indicator
Transparency	Clear	Clear	-
Volume (ml)	25 ml	-	-
<u>CHEMICAL EXAMINATION</u>			
Proteins	Absent	Absent	pH Indicator
Glucose	Absent	Absent	GOD-POD
Ketones	Absent	Absent	Legals Test
Blood	2+	Absent	Peroxidase
Bilirubin	Absent	Absent	Diazonium Salt
Urobilinogen	Normal	Normal	Diazonium Salt
Nitrite	Absent	Absent	Griess Test
<u>MICROSCOPIC EXAMINATION</u>			
Leukocytes(Pus cells)/hpf	6-8	0-5/hpf	
Red Blood Cells / hpf	1-2	0-2/hpf	
Epithelial Cells / hpf	5-6		
Casts	Absent	Absent	
Crystals	Absent	Absent	
Amorphous debris	Absent	Absent	
Bacteria / hpf	+(>20/hpf)	Less than 20/hpf	

Kindly correlate clinically.

Interpretation: The concentration values of Chemical analytes corresponding to the grading given in the report are as follows:

- Protein:(1+ ~25 mg/dl, 2+ ~75 mg/dl, 3+ ~ 150 mg/dl, 4+ ~ 500 mg/dl)
- Glucose:(1+ ~ 50 mg/dl, 2+ ~100 mg/dl, 3+ ~300 mg/dl,4+ ~1000 mg/dl)
- Ketone:(1+ ~5 mg/dl, 2+ ~15 mg/dl, 3+ ~ 50 mg/dl, 4+ ~ 150 mg/dl)

Reference: Pack insert



J. Mujawar
Dr.IMRAN MUJAWAR
M.D (Path)
Pathologist



Use a QR Code Scanner
Application To Scan the Code

CID : 2234419983
Name : MRS.SEEMA JHA
Age / Gender : 44 Years / Female
Consulting Dr. : -
Reg. Location : Vashi (Main Centre)

Collected : 10-Dec-2022 / 09:34
Reported : 10-Dec-2022 / 16:50

*Sample processed at SUBURBAN DIAGNOSTICS (INDIA) PVT. LTD Panvel Lab, Panvel East
*** End Of Report ***



Use a QR Code Scanner
Application To Scan the Code

CID : 2234419983
Name : MRS.SEEMA JHA
Age / Gender : 44 Years / Female
Consulting Dr. : -
Reg. Location : Vashi (Main Centre)

Collected : 10-Dec-2022 / 09:32
Reported : 10-Dec-2022 / 12:56

MEDIWHEEL FULL BODY HEALTH CHECKUP FEMALE ABOVE 40/2D ECHO
BLOOD GROUPING & Rh TYPING

<u>PARAMETER</u>	<u>RESULTS</u>
ABO GROUP	A
Rh TYPING	Positive

NOTE: Test performed by automated Erythrocytes magnetized technology (EMT) which is more sensitive than conventional methods.

Specimen: EDTA Whole Blood and/or serum

Clinical significance:
ABO system is most important of all blood group in transfusion medicine

Limitations:

- ABO blood group of new born is performed only by cell (forward) grouping because allo antibodies in cord blood are of maternal origin.
- Since A & B antigens are not fully developed at birth, both Anti-A & Anti-B antibodies appear after the first 4 to 6 months of life. As a result, weaker reactions may occur with red cells of newborns than of adults.
- Confirmation of newborn's blood group is indicated when A & B antigen expression and the isoagglutinins are fully developed at 2 to 4 years of age & remains constant throughout life.
- Cord blood is contaminated with Wharton's jelly that causes red cell aggregation leading to false positive result
- The Hh blood group also known as Oh or Bombay blood group is rare blood group type. The term Bombay is used to refer the phenotype that lacks normal expression of ABH antigens because of inheritance of hh genotype.

References:

1. Denise M Harmening, Modern Blood Banking and Transfusion Practices- 6th Edition 2012. F.A. Davis company. Philadelphia
2. AABB technical manual

*Sample processed at SUBURBAN DIAGNOSTICS (INDIA) PVT. LTD SDRL, Vidyavihar Lab
*** End Of Report ***



Dr. Leena Salunkhe
Dr.LEENA SALUNKHE
M.B.B.S, DPB (PATH)
Pathologist



CID : 2234419983
Name : MRS.SEEMA JHA
Age / Gender : 44 Years / Female
Consulting Dr. : -
Reg. Location : Vashi (Main Centre)

Collected : 10-Dec-2022 / 09:32
Reported : 10-Dec-2022 / 14:31

Use a QR Code Scanner
Application To Scan the Code

MEDIWHEEL FULL BODY HEALTH CHECKUP FEMALE ABOVE 40/2D ECHO
LIPID PROFILE

PARAMETER	RESULTS	BIOLOGICAL REF RANGE	METHOD
CHOLESTEROL, Serum	154.2	Desirable: <200 mg/dl Borderline High: 200-239mg/dl High: >/=240 mg/dl	CHOD-POD
TRIGLYCERIDES, Serum	102.2	Normal: <150 mg/dl Borderline-high: 150 - 199 mg/dl High: 200 - 499 mg/dl Very high:>/=500 mg/dl	GPO-POD
HDL CHOLESTEROL, Serum	36.5	Desirable: >60 mg/dl Borderline: 40 - 60 mg/dl Low (High risk): <40 mg/dl	Homogeneous enzymatic colorimetric assay
NON HDL CHOLESTEROL, Serum	117.7	Desirable: <130 mg/dl Borderline-high:130 - 159 mg/dl High:160 - 189 mg/dl Very high: >/=190 mg/dl	Calculated
LDL CHOLESTEROL, Serum	98.0	Optimal: <100 mg/dl Near Optimal: 100 - 129 mg/dl Borderline High: 130 - 159 mg/dl High: 160 - 189 mg/dl Very High: >/= 190 mg/dl	Calculated
VLDL CHOLESTEROL, Serum	19.7	< /= 30 mg/dl	Calculated
CHOL / HDL CHOL RATIO, Serum	4.2	0-4.5 Ratio	Calculated
LDL CHOL / HDL CHOL RATIO, Serum	2.7	0-3.5 Ratio	Calculated

*Sample processed at SUBURBAN DIAGNOSTICS (INDIA) PVT. LTD Panvel Lab, Panvel East
*** End Of Report ***



J. Mujawar
Dr. IMRAN MUJAWAR
M.D (Path)
Pathologist



Use a QR Code Scanner
Application To Scan the Code

CID : 2234419983
Name : MRS.SEEMA JHA
Age / Gender : 44 Years / Female
Consulting Dr. : -
Reg. Location : Vashi (Main Centre)

Collected : 10-Dec-2022 / 09:32
Reported : 10-Dec-2022 / 17:09

R
E
P
O
R
T

MEDIWHEEL FULL BODY HEALTH CHECKUP FEMALE ABOVE 40/2D ECHO
THYROID FUNCTION TESTS

<u>PARAMETER</u>	<u>RESULTS</u>	<u>BIOLOGICAL REF RANGE</u>	<u>METHOD</u>
Free T3, Serum	4.5	3.5-6.5 pmol/L	ECLIA
Free T4, Serum	16.5	11.5-22.7 pmol/L First Trimester:9.0-24.7 Second Trimester:6.4-20.59 Third Trimester:6.4-20.59	ECLIA
sensitiveTSH, Serum	3.37	0.35-5.5 microIU/ml First Trimester:0.1-2.5 Second Trimester:0.2-3.0 Third Trimester:0.3-3.0	ECLIA



Use a QR Code Scanner
Application To Scan the Code

CID : 2234419983
Name : MRS.SEEMA JHA
Age / Gender : 44 Years / Female
Consulting Dr. : -
Reg. Location : Vashi (Main Centre)

Collected : 10-Dec-2022 / 09:32
Reported : 10-Dec-2022 / 17:09

Interpretation:

A thyroid panel is used to evaluate thyroid function and/or help diagnose various thyroid disorders.

Clinical Significance:

- 1)TSH Values between high abnormal upto15 microIU/ml should be correlated clinically or repeat the test with new sample as physiological factors can give falsely high TSH.
- 2)TSH values may be transiently altered because of non thyroidal illness like severe infections,liver disease, renal and heart severe burns, trauma and surgery etc.

TSH	FT4 / T4	FT3 / T3	Interpretation
High	Normal	Normal	Subclinical hypothyroidism, poor compliance with thyroxine, drugs like amiodarone, Recovery phase of non-thyroidal illness, TSH Resistance.
High	Low	Low	Hypothyroidism, Autoimmune thyroiditis, post radio iodine Rx, post thyroidectomy, Anti thyroid drugs, tyrosine kinase inhibitors & amiodarone, amyloid deposits in thyroid, thyroid tumors & congenital hypothyroidism.
Low	High	High	Hyperthyroidism, Graves disease, toxic multinodular goiter, toxic adenoma, excess iodine or thyroxine intake, pregnancy related (hyperemesis gravidarum, hydatiform mole)
Low	Normal	Normal	Subclinical Hyperthyroidism, recent Rx for Hyperthyroidism, drugs like steroids & dopamine), Non thyroidal illness.
Low	Low	Low	Central Hypothyroidism, Non Thyroidal Illness, Recent Rx for Hyperthyroidism.
High	High	High	Interfering anti TPO antibodies, Drug interference: Amiodarone, Heparin, Beta Blockers, steroids & anti epileptics.

Diurnal Variation:TSH follows a diurnal rhythm and is at maximum between 2 am and 4 am , and is at a minimum between 6 pm and 10 pm. The variation is on the order of 50 to 206%. Biological variation:19.7%(with in subject variation)

Reflex Tests:Anti thyroid Antibodies,USG Thyroid ,TSH receptor Antibody. Thyroglobulin, Calcitonin

Limitations:

1. Samples should not be taken from patients receiving therapy with high biotin doses (i.e. >5 mg/day) until atleast 8 hours following the last biotin administration.
2. Patient samples may contain heterophilic antibodies that could react in immunoassays to give falsely elevated or depressed results. this assay is designed to minimize interference from heterophilic antibodies.

Reference:

- 1.O.koulouri et al. / Best Practice and Research clinical Endocrinology and Metabolism 27(2013)
- 2.Interpretation of the thyroid function tests, Dayan et al. THE LANCET . Vol 357
- 3.Tietz ,Text Book of Clinical Chemistry and Molecular Biology -5th Edition
- 4.Biological Variation:From principles to Practice-Callum G Fraser (AACC Press)

*Sample processed at SUBURBAN DIAGNOSTICS (INDIA) PVT. LTD Panvel Lab, Panvel East
*** End Of Report ***



J. Mujawar
Dr.IMRAN MUJAWAR
M.D (Path)
Pathologist



CID : 2234419983
Name : MRS.SEEMA JHA
Age / Gender : 44 Years / Female
Consulting Dr. : -
Reg. Location : Vashi (Main Centre)

Collected : 10-Dec-2022 / 09:32
Reported : 10-Dec-2022 / 14:31

Use a QR Code Scanner
Application To Scan the Code

**MEDIWHEEL FULL BODY HEALTH CHECKUP FEMALE ABOVE 40/2D ECHO
LIVER FUNCTION TESTS**

<u>PARAMETER</u>	<u>RESULTS</u>	<u>BIOLOGICAL REF RANGE</u>	<u>METHOD</u>
BILIRUBIN (TOTAL), Serum	0.25	0.1-1.2 mg/dl	Colorimetric
BILIRUBIN (DIRECT), Serum	0.12	0-0.3 mg/dl	Diazo
BILIRUBIN (INDIRECT), Serum	0.13	0.1-1.0 mg/dl	Calculated
TOTAL PROTEINS, Serum	6.8	6.4-8.3 g/dL	Biuret
ALBUMIN, Serum	4.2	3.5-5.2 g/dL	BCG
GLOBULIN, Serum	2.6	2.3-3.5 g/dL	Calculated
A/G RATIO, Serum	1.6	1 - 2	Calculated
SGOT (AST), Serum	24.9	5-32 U/L	NADH (w/o P-5-P)
SGPT (ALT), Serum	27.9	5-33 U/L	NADH (w/o P-5-P)
GAMMA GT, Serum	13.1	3-40 U/L	Enzymatic
ALKALINE PHOSPHATASE, Serum	139.6	35-105 U/L	Colorimetric

Kindly correlate clinically.

Note - Collected sample received.

*Sample processed at SUBURBAN DIAGNOSTICS (INDIA) PVT. LTD Panvel Lab, Panvel East

*** End Of Report ***



J. Mujawar

Dr.IMRAN MUJAWAR
M.D (Path)
Pathologist



CID : 2234419983
Name : Mrs Seema jha
Age / Sex : 44 Years/Female
Ref. Dr :
Reg. Location : Vashi Main Centre

Reg. Date : 10-Dec-2022
Reported : 10-Dec-2022/11:04

MAMMOGRAPHY

X RAY MAMMOGRAPHY:

Both mammograms have been performed with Cranio-Caudal and Medio-Lateral Oblique views

Dense fibroglandular pattern is noted in both breasts limiting optimal evaluation.

No evidence of any speculated high density mass lesion / focal asymmetric density / retraction / clusters of microcalcification is seen.

No abnormal skin thickening is seen.

SONOMAMMOGRAPHY:

Both breasts reveal normal parenchymal echotexture.

No focal solid or cystic mass lesion is seen.

No ductal dilatation is seen.

Bilateral reactive axillary lymphadenopathy is noted appear normal.

IMPRESSION:

Normal Mammography and Sonomammography of both breasts.

ACR BIRADS Category- I (Negative).



CID : 2234419983
Name : Mrs Seema jha
Age / Sex : 44 Years/Female
Ref. Dr :
Reg. Location : Vashi Main Centre

Reg. Date : 10-Dec-2022
Reported : 10-Dec-2022/11:04

Follow-up Mammography after 1 year is suggested. Please bring all the films for comparison.

ACR BIRADS CATEGORY

- I. **Negative**
- II. **Benign.**
- III. **Probably benign.**
- IV. **Suspicious / Indeterminate.**
- V. **Highly Suggestive of malignancy**

-----End of Report-----

Dr Shilpa Beri
MBBS DMRE
Reg No 2002/05/2302
Consultant Radiologist



Use a QR Code Scanner
Application To Scan the Code

CID : 2234419983
Name : Mrs Seema jha
Age / Sex : 44 Years/Female
Ref. Dr :
Reg. Location : Vashi Main Centre

Reg. Date : 10-Dec-2022
Reported : 10-Dec-2022/11:04



CID : 2234419983
Name : Mrs Seema jha
Age / Sex : 44 Years/Female
Ref. Dr :
Reg. Location : Vashi Main Centre

Reg. Date : 10-Dec-2022
Reported : 10-Dec-2022/11:04

USG WHOLE ABDOMEN

LIVER:

The liver is normal in size, shape and smooth margins. It shows normal parenchymal echo pattern. The intra hepatic biliary and portal radical appear normal. No evidence of any intra hepatic cystic or solid lesion seen. The main portal vein and CBD appears normal.

GALL BLADDER:

The gall bladder fossa is empty, consistent with the history of cholecystectomy

PANCREAS:

The pancreas is well visualised and appears normal. No evidence of solid or cystic mass lesion.

KIDNEYS:

Both the kidneys are normal in size shape and echotexture.

No evidence of any calculus, hydronephrosis or mass lesion seen.

Right kidney measures 9.3 x 4.5 cm. Left kidney measures 10.0 x 3.9 cm.

SPLEEN:

The spleen is normal in size and echotexture. No evidence of focal lesion is noted.

Gaseous distention of bowel loops is noted.

URINARY BLADDER:

The urinary bladder is well distended and reveal no intraluminal abnormality.

UTERUS:

The uterus is anteverted and appears bulky. It measures 10.3 x 3.8 x 5.4 cm in size. The endometrial thickness is 6 mm. Post LSCS scar is noted.



Use a QR Code Scanner
Application To Scan the Code

CID : 2234419983
Name : Mrs Seema jha
Age / Sex : 44 Years/Female
Ref. Dr :
Reg. Location : Vashi Main Centre

Reg. Date : 10-Dec-2022
Reported : 10-Dec-2022/11:04

OVARIES:

Both the ovaries are well visualised and appears normal.
There is no evidence of any ovarian or adnexal mass seen.
Right ovary = 3.3 x 1.2 cm. Left ovary = 2.9 x 1.5 cm

IMPRESSION:-

Bulky uterus.

-----End of Report-----

Dr Shilpa Beri
MBBS DMRE
Reg No 2002/05/2302
Consultant Radiologist



Use a QR Code Scanner
Application To Scan the Code

CID : 2234419983
Name : Mrs Seema jha
Age / Sex : 44 Years/Female
Ref. Dr :
Reg. Location : Vashi Main Centre

Reg. Date : 10-Dec-2022
Reported : 10-Dec-2022/11:04



CID : 2234419983
Name : Mrs Seema jha
Age / Sex : 44 Years/Female
Ref. Dr :
Reg. Location : Vashi Main Centre

Reg. Date : 10-Dec-2022
Reported : 10-Dec-2022/15:41

X-RAY CHEST PA VIEW

Both lung fields are clear.

Both costo-phrenic angles are clear.

The cardiac size and shape are within normal limits.

The domes of diaphragm are normal in position and outlines.

The skeleton under review appears normal.

IMPRESSION:

NO SIGNIFICANT ABNORMALITY IS DETECTED.

-----End of Report-----

Dr R K Bhandari
M D , DMRE
MMC REG NO. 34078



Use a QR Code Scanner
Application To Scan the Code

CID : 2234419983
Name : Mrs Seema jha
Age / Sex : 44 Years/Female
Ref. Dr :
Reg. Location : Vashi Main Centre

Reg. Date : 10-Dec-2022
Reported : 10-Dec-2022/15:41