



## HEALTH CHECK-UP SUMMARY

Name: Ranjan Somu Kumar

Date: 24/06/2025

Email ID:

Sex: M Age: 33 Years

Remarks:	
Under-weight	<u>-</u>
Normal	<u>-</u>
Over-weight	<u>-</u>

i> BMI

Height (in Cm): <u>162</u>	Weight (in Kg): <u>81</u>	BMI: <u>30.9</u>
----------------------------	---------------------------	------------------

ii> Blood Pressure & Pulse

120/72 mm/hg  
74/min.

If high or low, whether the person is on medication: YES / NO

iii> Blood Tests & Lung Function Remarks

RS  
CNS  
CNS } ⊙

If abnormal, whether the person is on medication: YES / NO

iv> Eye Test Remarks

Eye Test: (R) G/G (L) G/G  
Color Vision: A

v> Heart Disease

Whether any specific heart ailment detected (ECG findings):  
none

vi> Any other problems needing attention / Overall Assessment:

no

Dr. Chirag Patel  
M.B.B.S. G-49432  
Signature of the Doctor

[Handwritten Signature]

**Revival Diagnostic**  
401, Aqua Corridor,  
B/s. Star Bazar, Surat-395009  
Mo. 91062-28601

Laboratory Test Result are Subject to technical limitation and should be clinically correlate for final diagnosis



NAME: Ranjan Somkumar SEX: M  
BIRTHDATE: 03/02/1990 AGE: 33

## DEPARTMENT OF OPHTHALMOLOGY

### EYE TEST:

#### 1. VISION:

RIGHT EYE - 6/1

LEFT EYE - 6/1

#### 2. COLOR VISION:

RIGHT EYE - ①

LEFT EYE - ①

#### 3. FUNDUS:

RIGHT EYE - ①

LEFT EYE - ①

### REMARKS:

Revival Diagnostic  
401, Aqua Corridor,  
B/S. Star Bazar, Surat-395009  
Ophthalmologist/Optommetrist

Laboratory Test Result are Subject to technical limitation and should be clinically correlate for final diagnosis



## Dental Assessment Form

NAME Ranjan Som Kumar  
AGE 22

DATE 24/06/2025  
SEX M

### \* CHIEF COMPLAINT

A CLINICAL FEATURES :- normal

- 1 CAVIES :-
- 2 MISSING TOOTH :- } NO
- 3 MALOCCLUSION :-
- 4 FILLING :-

B DIAGNOSIS :- B

C PERSONAL HISTORY :- Hygienic

D PROVISIONAL D/G :- B

E MEDICAL HISTORY :- NO

F FINAL D/G :- B

G TREATMENT PLAN :- NO

CLINT SIGN

B

**Revival Diagnostic**  
DOCTOR SIGN  
4th Floor,  
Star Bazar, Surat-395009  
Mo. 91062-28601

Laboratory Test Result are Subject to technical limitation and should be clinically correlate for final diagnosis



Name	RANJAN SONU KUMAR	Age/Gender	33Yrs/Male
Reg No.	6567/23	Receipt No	3245
Referred By	Bank of Baroda (BOB) - MEDI WHEEL(PKG10000240)	Mode of Payment	CREDIT
Collection Type	CENTER	Collection DateTime	24-Jun-2023 09:39 AM

### BLOOD GROUP - 240623199 Released at 24-Jun-2023 11:55 AM

Parameter	Result	Biological Ref.Range	Method
-Blood Group	"A"		
-Rh Factor	POSITIVE		

### CBC - 240623197 Released at 24-Jun-2023 12:32 PM

Parameter	Result	Biological Ref.Range	Method
-Haemoglobin	15.1 gm/dL	(13.5 - 18 gm/dL)	Auto
-RBC Count	5.53 mill/cumm	(4.6 - 6.2 mill/cumm)	Auto
-Total WBC Count	8000 /cumm	(4000 - 10000 /cumm)	Auto
-Platelet Count	1.85 lakh/cumm	(1.5 - 4.5 lakh/cumm)	Auto

### Blood Indices

-HCT	47.6 %	(40 - 55 %)	Auto
-MCV	86.0 fl	(80 - 92 fl)	Auto
-MCH	27.3 pg	(27 - 31 pg)	Auto
-MCHC	32.0 gm/dL	(32 - 36 gm/dL)	Auto
-RDW	13.6 %	(11 - 15 %)	Auto

### Diff WBC Count

-Polymorphs	58 %	(40 - 80 %)	Microscopically
-Lymphocytes	36 %	(20 - 40 %)	Microscopically
-Eosinophils	04 %	(1 - 6 %)	Microscopically
-Monocytes	02 %	(2 - 7 %)	Microscopically
-Basophils	00 %	(0 - 1 %)	Microscopically
-PLATELET ON SMEAR	Adequate		Microscopically
-MALARIAL PARASITES	Malarial Parasites Not Detected		Microscopically

[Test performed on Fully Automated Hematology Analyzer ERBA H-360]

**Revival Diagnostics**  
401-Aqua Corridor,  
Beside Star Bazar, Adajan,  
Surat-395009. Mo. 9825947712

*Sg*  
Dr. Shivangi Gandhi  
M.B.B.S, M.D (Pathology)

Laboratory Test Result are Subject to technical limitation and should be clinically correlate for final diagnosis.

# REVIVAL DIAGNOSTICS



Name	<b>RANJAN SONU KUMAR</b>	Age/Gender	<b>33Yrs/Male</b>
Reg No.	<b>6567/23</b>	Receipt No	<b>3245</b>
Referred By	<b>Bank of Baroda (BOB) - MEDI WHEEL(PKG10000240)</b>	Mode of Payment	<b>CREDIT</b>
Collection Type	<b>CENTER</b>	Collection DateTime	<b>24-Jun-2023 09:39 AM</b>

**ESR** - 240623197 Released at 24-Jun-2023 12:43 PM

Parameter	Result	Biological Ref.Range	Method
-E.S.R	04 mm/hr	(1 - 10 mm/hr)	



REVIVAL  
DIAGNOSTICS

**Revival Diagnostics**

401-Aqua Corridor,  
Beside Star Bazar, Adajan,  
Surat-395009. Mo. 9825947712

Sg

Dr. Shivangi Gandhi  
M.B.B.S, M.D (Pathology)

Laboratory Test Result are Subject to technical limitation and should be clinically correlate for final diagnosis

📍 4th Floor, Aqua Corridor, Hazira Road, Adajan Pal, Surat-395009.

☎ 0261 2747788, 9825947712 ✉ revivaldiagnostics.surat@gmail.com 🌐 www.revivaldiagnostics.com

This medical report is not intended for medico-legal purposes.



Name	<b>RANJAN SONU KUMAR</b>	Age/Gender	<b>33Yrs/Male</b>
Reg No.	<b>6567/23</b>	Receipt No	<b>3245</b>
Referred By	<b>Bank of Baroda (BOB) - MEDI WHEEL(PKG10000240)</b>	Mode of Payment	<b>CREDIT</b>
Collection Type	<b>CENTER</b>	Collection DateTime	<b>24-Jun-2023 09:39 AM</b>

**FBS & PPBS** - 240623198 Released at 24-Jun-2023 01:58 PM

Parameter	Result	Biological Ref.Range	Method
-Fasting Blood Sugar (FBS)	94 mg/dL	70-100 mg/dl Impaired Tolerance:100-125 Diabetes Mellitus:>=126 (On more than one occasion) (American diabetes association guidelines 2022)	
-Fasting Urine Sugar	Absent		
-Fasting Urine Acetone	Absent		
-PPBS	121 mg/dL	(90 - 140 mg/dL)	
-PP2BS URINE SUGAR	Absent		
-PP2BS URINE ACETONE	Absent		

**HBA1C** - 240623197 Released at 24-Jun-2023 02:01 PM

Parameter	Result	Biological Ref.Range	Method
-HBA1C	5.4 %	HbA1C Degree of Glucose Control <5.6 % Non Diabetics 5.7 - 6.4 % Prediabetics > =6.5 % Diabetics (REF:Wallace, 11th Edition ) REMARKS: 6 - 7 % Excellent Control 7 - 8 % Good Control 8 - 10 % Unsatisfactory Control >10 % Poor Control	Boronate Affinity
-Method[]		High Performance Liquid Chromatography (HPLC)	

**Revival Diagnostics**  
401-Aqua Corridor,  
Beside Star Bazar, Adajan,  
Surat-395009. Mo. 9825947712

Sg

Dr. Shivangi Gandhi  
M.B.B.S, M.D (Pathology)

Laboratory Test Result are Subject to technical limitation and should be clinically correlate for final diagnosis

4th Floor, Aqua Corridor, Hazira Road, Adajan Pal, Surat-395009.

0261 2747788, 9825947712 revivaldiagnostics.surat@gmail.com www.revivaldiagnostics.com

This medical report is not intended for medico-legal purposes.



Name	RANJAN SONU KUMAR	Age/Gender	33Yrs/Male
Reg No.	6567/23	Receipt No	3245
Referred By	Bank of Baroda (BOB) - MEDI WHEEL(PKG10000240)	Mode of Payment	CREDIT
Collection Type	CENTER	Collection DateTime	24-Jun-2023 09:39 AM

### LIVER FUNCTION TEST (LFT) - 240623199 Released at 24-Jun-2023 01:59 PM

Parameter	Result	Biological Ref.Range	Method
-Serum Total Bilirubin	1.0 mg/dL	(0 - 1.3 mg/dL)	Diazo
-Serum Direct Bilirubin	0.3 mg/dL	(0 - 0.4 mg/dL)	Diazo
-Serum InDirect Bilirubin	0.7 mg/dL	(0.1 - 1.3 mg/dL)	Calculated
-Total Protein (TP)	6.8 gm/dL	(6.4 - 8.3 gm/dL)	Biuret
-Albumin (ALB)	4.4 gm/dL	(3.5 - 5.2 gm/dL)	BCG
-Globulin	2.4 gm/dL	(2.3 - 3.6 gm/dL)	Calculated
-A/G Ratio	1.83 gm/dL	(1 - 2.3 gm/dL)	Calculated
-SGPT(ALT)	58 U/L	H (5 - 45 U/L)	IFCC, Kinetic without Pyridoxal Phosphate
-SGOT (AST)	39 U/L	H (0 - 35 U/L)	IFCC, Without Pyridoxal Phosphate
-Alkaline Phosph.	114 U/L	(42 - 128 U/L)	ALP-AMP
-GGT	47 U/L	(5 - 50 U/L)	Glupa-C

[Test performed on Fully Automated Biochemistry Analyzer ERBA EM200]

**Revival Diagnostics**

401-Aqua Corridor,  
Beside Star Bazar, Adajan,  
Surat-395009. Mo. 9825947712

Dr. Shivangi Gandhi  
M.B.B.S, M.D (Pathology)

Laboratory Test Result are Subject to technical limitation and should be clinically correlate for final diagnosis

4th Floor, Aqua Corridor, Hazira Road, Adajan Pal, Surat-395009.

0261 2747788, 9825947712 ✉ revivaldiagnostics.surat@gmail.com 🌐 www.revivaldiagnostics.com

This medical report is not intended for medico-legal purposes.



Name	RANJAN SONU KUMAR	Age/Gender	33Yrs/Male
Reg No.	6567/23	Receipt No.	3245
Referred By	Bank of Baroda (BOB) - MEDI WHEEL(PKG10000240)	Mode of Payment	CREDIT
Collection Type	CENTER	Collection DateTime	24-Jun-2023 09:39 AM

**Creatinine** - 240623199 Released at 24-Jun-2023 01:04 PM

Parameter	Result	Biological Ref.Range	Method
-Creatinine	0.8 mg/dL	(0.6 - 1.4 mg/dL)	ENZYMATIC

**BUN** - 240623199 Released at 24-Jun-2023 12:09 PM

Parameter	Result	Biological Ref.Range	Method
-Blood Urea Nitrogen (BUN)	10 mg/dL	(6 - 20 mg/dL)	Calculated

**Uric Acid** - 240623196 Released at 24-Jun-2023 02:01 PM

Parameter	Result	Biological Ref.Range	Method
-Uric Acid	5.6 mg/dL	(3.5 - 7.2 mg/dL)	Uricase-POD





Name	<b>RANJAN SONU KUMAR</b>	Age/Gender	<b>33Yrs/Male</b>
Reg No.	<b>6567/23</b>	Receipt No	<b>3245</b>
Referred By	<b>Bank of Baroda (BOB) - MEDI WHEEL(PKG1000240)</b>	Mode of Payment	<b>CREDIT</b>
Collection Type	<b>CENTER</b>	Collection DateTime	<b>24-Jun-2023 09:39 AM</b>

**Lipid Profile** - 240623199 Released at 24-Jun-2023 02:01 PM

Parameter	Result	Biological Ref.Range	Method
-Serum Cholesterol	201 mg/dL	Desirable < 200 mg/dl Borderline High : 200-239 mg/dl High : > 240 mg/dl	CHOD-PAP
-Serum Triglyceride	179 mg/dL	Normal < 150 mg/dl Borderline High : 150 - 199 mg/dl High : 200 - 499 mg/dl Very High : 500 mg/dl	GPO-POD Method
-Serum HDLD(Direct)	58 mg/dL	Normal :> 55 mg/dl Borderline : 35-55 mg/dl Undesirable: < 35 mg/dl	PVS-PEGME Precipitation with CHOD-POD
-Serum VLDL	36 mg/dL	H (5 - 30 mg/dL)	Calculated
-Serum LDLD(Direct)	107 mg/dL	Optimal:< 100 mg/dl Above Optimal : 100- 129 mg/dl Borderline High : 130-159 mg/dl High : > 160-189mg/dl Very High : >190 mg/dl	Calculated
-Chol/HDL	3.47	Low risk: <3.8 Medium Risk: 3.8 to 5.9 High Risk: > 6	Calculated
-LDL/Chol	1.88	Low risk: <3.55 Medium Risk: 3.55 to 4.0 High Risk: > 6	Calculated

[Test performed on Fully Automated Biochemistry Analyzer ERBA EM200]

**Revival Diagnostics**

401-Aqua Corridor,  
Beside Star Bazar, Adajan,  
Surat-395009. Mo. 9825947712

Sg

Dr. Shivangi Gandhi  
M.B.B.S, M.D (Pathology)

Laboratory Test Result are Subject to technical limitation and should be clinically correlate for final diagnosis

4th Floor, Aqua Corridor, Hazira Road, Adajan Pal, Surat-395009.

0261 2747788, 9825947712 ✉ revivaldiagnostics.surat@gmail.com 🌐 www.revivaldiagnostics.com

This medical report is not intended for medico-legal purposes.



Name	RANJAN SONU KUMAR	Age/Gender	33Yrs/Male
Reg No.	6567/23	Receipt No	3245
Referred By	Bank of Baroda (BOB) - MEDI WHEEL(PKG10000240)	Mode of Payment	CREDIT
Collection Type	CENTER	Collection DateTime	24-Jun-2023 09:39 AM

### Urine Routine & Micro Examination - 240623201 Released at 24-Jun-2023 12:45 PM

Parameter	Result	Biological Ref.Range	Method
<b>Physical Examination</b>			
-Quantity	30		Manual
-Colour	Pale Yellow	Pale Yellow	Manual
-Appearance	Clear	Clear	Manual
-Reaction (pH)	Acidic		Dipstick
-Specific Gravity	1.015		Dipstick
<b>Chemical Examination</b>			
-Proteins.	Absent		Dipstick
-Sugar	Absent		Dipstick
-Acetone.	Absent		Dipstick
-Bile Salts	Absent	Absent	Dipstick
-Bile Pigments	Absent	Absent	Dipstick
-Occult Blood Test (OBT).	Negative		Dipstick
<b>Microscopic Examination</b>			
-Pus Cells	1-2		Microscopically
-Red Blood Cells	Absent		Microscopically
-Epithelial Cells	2-3		Microscopically
-Bacteria.	Absent		Microscopically
-Crystals	Absent	Absent	Microscopically
-Others	NIL	Absent	Microscopic Examination

## Revival Diagnostics

401 Aqua Corridor,  
Beside Star Bazar, Adajan,  
Surat-395009. Mo. 9825947712

Sg

Dr. Shivangi Gandhi  
M.B.B.S, M.D (Pathology)

Laboratory Test Result are Subject to technical limitation and should be clinically correlate for final diagnosis

4th Floor, Aqua Corridor, Hazira Road, Adajan Pal, Surat-395009.

0261 2747788, 9825947712 ✉ revivaldiagnostics.surat@gmail.com 🌐 www.revivaldiagnostics.com

This medical report is not intended for medico-legal purposes.



Name	RANJAN SONU KUMAR	Age/Gender	33Yrs/Male
Reg No.	6567/23	Receipt.No	3245
Referred By	Bank of Baroda (BOB) - MEDI WHEEL(PKG10000240)	Mode of Payment	CREDIT
Collection Type	CENTER	Collection DateTime	24-Jun-2023 09:39 AM

**Total T3 T4 TSH** - 240623199 Released at 24-Jun-2023 01:04 PM

Parameter	Result	Biological Ref.Range	Method
-Total T3	0.77 ng/ml	L (0.87 - 1.78 ng/ml)	Fluorescence Enzyme Immunoassay
-Total T4	4.25 ug/dl	L (4.6 - 11 ug/dl)	Fluorescence Enzyme Immunoassay
-TSH	15.84 uIU/ml	H 0.50 - 5.50 uIU/ml 5.5 to 15 ul U/ml - Suggested Clinical co-relation or Repeat test with new sample as physiological factors can give falslely high TSH Above 15uIU/ml Hypothyroid PREGNANT WOMEN normal ranges for TSH: 1st Trimester : 0.0878 - 2.8293 uIU/ml 2nd Trimester : 0.1998 - 2.7915 uIU/ml 3rd Trimester : 0.307 - 2.9028 uIU/ml Ref: TIETZ Fundamentals of Clinical Chemistry	Fluorescence Enzyme Immunoassay

[Test performed on Fully Automated Immunology Analyzer Maglumi-600]

**Revival Diagnostics**

401-Aqua Corridor,  
Beside Star Bazar, Adajan,  
Surat-395009. Mo. 9825947712

Sg

Dr. Shivangi Gandhi  
M.B.B.S, M.D (Pathology)

Laboratory Test Result are Subject to technical limitation and should be clinically correlate for final diagnosis

4th Floor, Aqua Corridor, Hazira Road, Adajan Pal, Surat-395009.

0261 2747788, 9825947712 revivaldiagnostics.surat@gmail.com www.revivaldiagnostics.com

This medical report is not intended for medico-legal purposes.

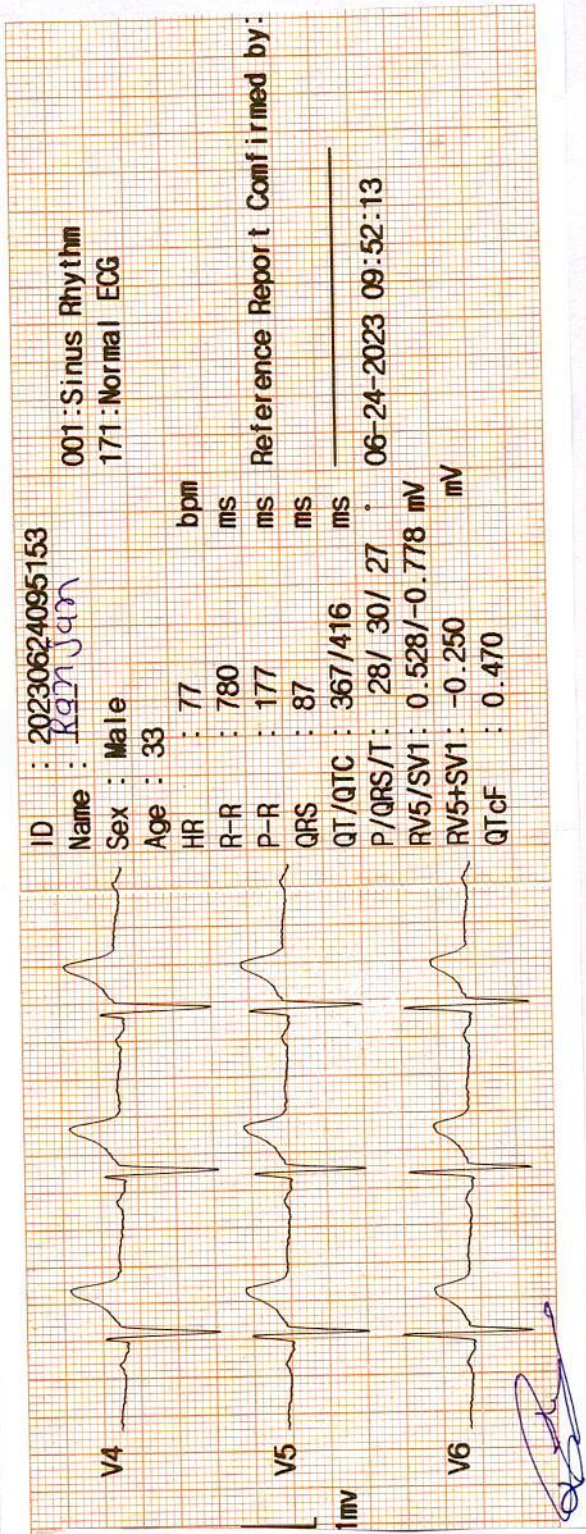
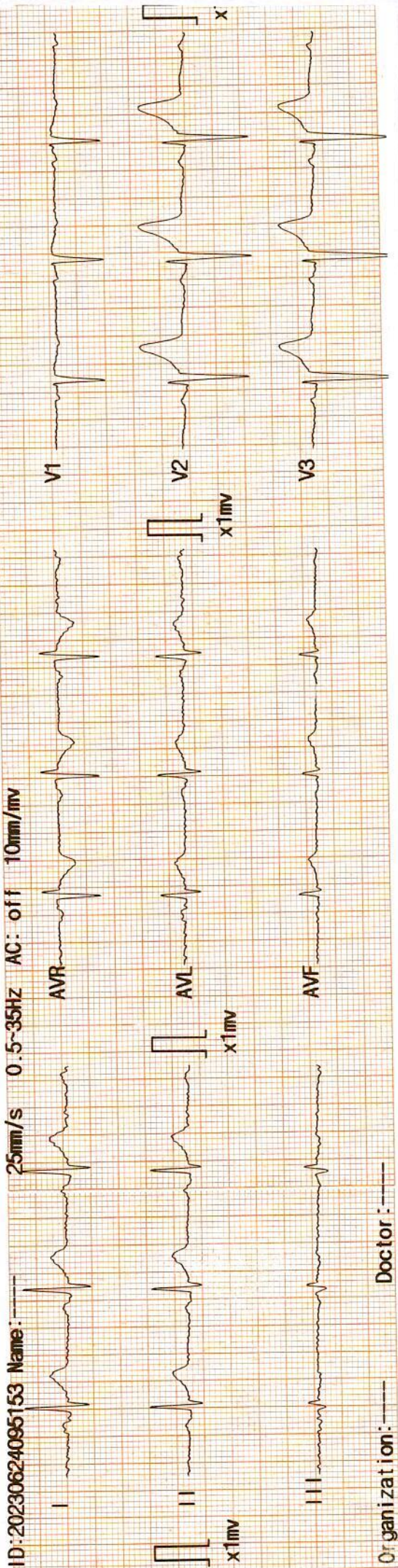

**DR. ADITYA S. BORA**  
 MBBS, DNB, PGDCC  
 PHYSICIAN & CLINICAL CARDIOLOGIST  
 G-54906

**Revival Diagnostics**  
 401-Aqua Corridor,  
 Beside Star Bazar, Adajan,  
 Surat-395009. Mo. 9825947712

# REVIVAL

## DIAGNOSTICS



Name	<b>RANJAN SONU KUMAR</b>	Age/Gender	<b>33Yrs/Male</b>
Reg No.	<b>6567/23</b>	Receipt No	<b>3245</b>
Referred By	<b>Bank of Baroda (BOB) - MEDI WHEEL(PKG10000240)</b>	Mode of Payment	<b>CREDIT</b>
Collection Type	<b>CENTER</b>	Collection DateTime	<b>24-Jun-2023 09:02 AM</b>

### ECG

1. The rhythm is sinus.
2. Heart rate is 77 beats per minute.
3. Normal P,QRS,T wave axis.
4. Normal PR,QRS,Q.T. Duration.
5. No pathological q wave or ST-T changes seen.
6. No evidence of chamber hypertrophy or enlargement seen.

IMPRESSION : ECG WITHIN NORMAL LIMITS

**Revival Diagnostics**  
401-Aqua Corridor,  
Beside Star Bazar, Adajan,  
Surat-395009. Mo. 9825947712

  
**DR. ADITYA S. BORA**  
MBBS, DMB, PGCC  
PHYSICIAN & CLINICAL CARDIOLOGIST  
G-54906

# REVIVAL

## DIAGNOSTICS

Laboratory Test Result are Subject to technical limitation and should be clinically correlate for final diagnosis

4th Floor, Aqua Corridor, Hazira Road, Adajan Pal, Surat-395009.

0261 2747788, 9825947712 ✉ revivaldiagnostics.surat@gmail.com 🌐 www.revivaldiagnostics.com

This medical report is not intended for medico-legal purposes.

**REVIVAL DIAGNOSTIC**

**4TH FLOOR AQUA CORRIDORE ,NEAR STAR BAZAR, ADAJAN - 395009, SURAT**

295/RANJAN SONU KUMAR 33 Yrs/Male 81 Kg/162 Cms

Date: 24-Jun-2023 10:12:02 AM

**Summary**



Ref. By : MEDI WHEEL

Medication : NIL

Objective : FOR TESTING PURPOSE ONLY.

Protocol : BRUCE

History : NIL

Stage	StageTime (Min:Sec)	PhaseTime (Min:Sec)	Speed (kmph)	Grade (%)	METs	H.R. (bpm)	B.P. (mmHg)	R.P.P. x100	PVC	Comments
Supine					1.0	75	120/90	90	-	
Standing					1.0	22	120/90	26	-	
HV					1.0	80	120/90	96	-	
ExStart					1.0	78	120/90	93	-	
Stage 1	3:00	3:01	2.7	10.0	4.6	119	120/90	142	-	
Stage 2	3:00	6:01	4.0	12.0	7.0	136	160/98	217	-	
PeakEx	2:02	8:03	5.5	14.0	9.2	164	180/100	295	-	
Recovery	1:00		0.0	0.0	1.1	123	180/100	221	-	
Recovery	2:00		0.0	0.0	1.0	103	170/90	175	-	
Recovery	3:00		0.0	0.0	1.0	104	150/90	156	-	
Recovery	3:03		0.0	0.0	1.0	110	143/90	157	-	

**Findings :**

Exercise Time : 8:03 minutes  
 Max HR attained : 164 bpm 88% of Max Predictable HR 187  
 Max BP : 180/100(mmHg)  
 WorkLoad attained : 9.2 (Good Effort Tolerance )  
 No significant ST segment changes noted during exercise or recovery.  
 No Angina/Arrhythmia/S3/murmur  
 Final Impression : Test is negative for inducible ischaemia.  
 MAX BP : 180/100 EXAGGERATED BP RESPONSE .

Advice/Comments:

STL 0.5 mm/Div

S 1 2 PR

I

II

III

avR

avL

avF

V1

V2

V3

V4

V5

V6

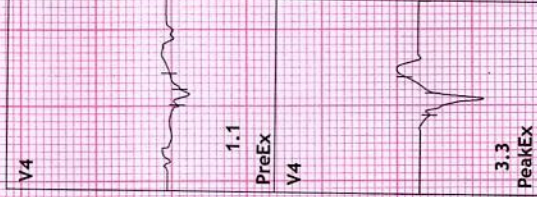

**Revival Diagnostics**  
 401-Aqua Corridor,  
 Beside Star Bazar, Adajan,  
 Surat-395009. Mo. 9825947712

**DR. ADITYA S. BORA**  
 MBBS, DNB, FCIC  
 PHYSICIAN & CLINICAL CARDIOLOGIST  
 G-54906

**REVIVAL DIAGNOSTIC**  
**4TH FLOOR AQUA CORRIDORE ,NEAR STAR BAZAR, ADAJAN -395009, SURAT**  
 295/RANJAN SONU KUMAR  
 33 Yrs/Male  
 81 Kg/162 Cms

**12 Lead + Comparison**



Date: 24-Jun-2023 10:12:02 AM

HR: 82 bpm  
 METS: 1.0  
 BP: 120/90  
 MPH: 43% of 187  
 Speed: 0.0 kmph  
 Grade: 0.0%

Raw ECG  
 BRUCE  
 (1.0-100)HZ  
 Ex Time 00:33  
 BLC :On  
 Notch :On  
 SUPINE  
 10.0 mm/mV  
 25 mm/Sec.

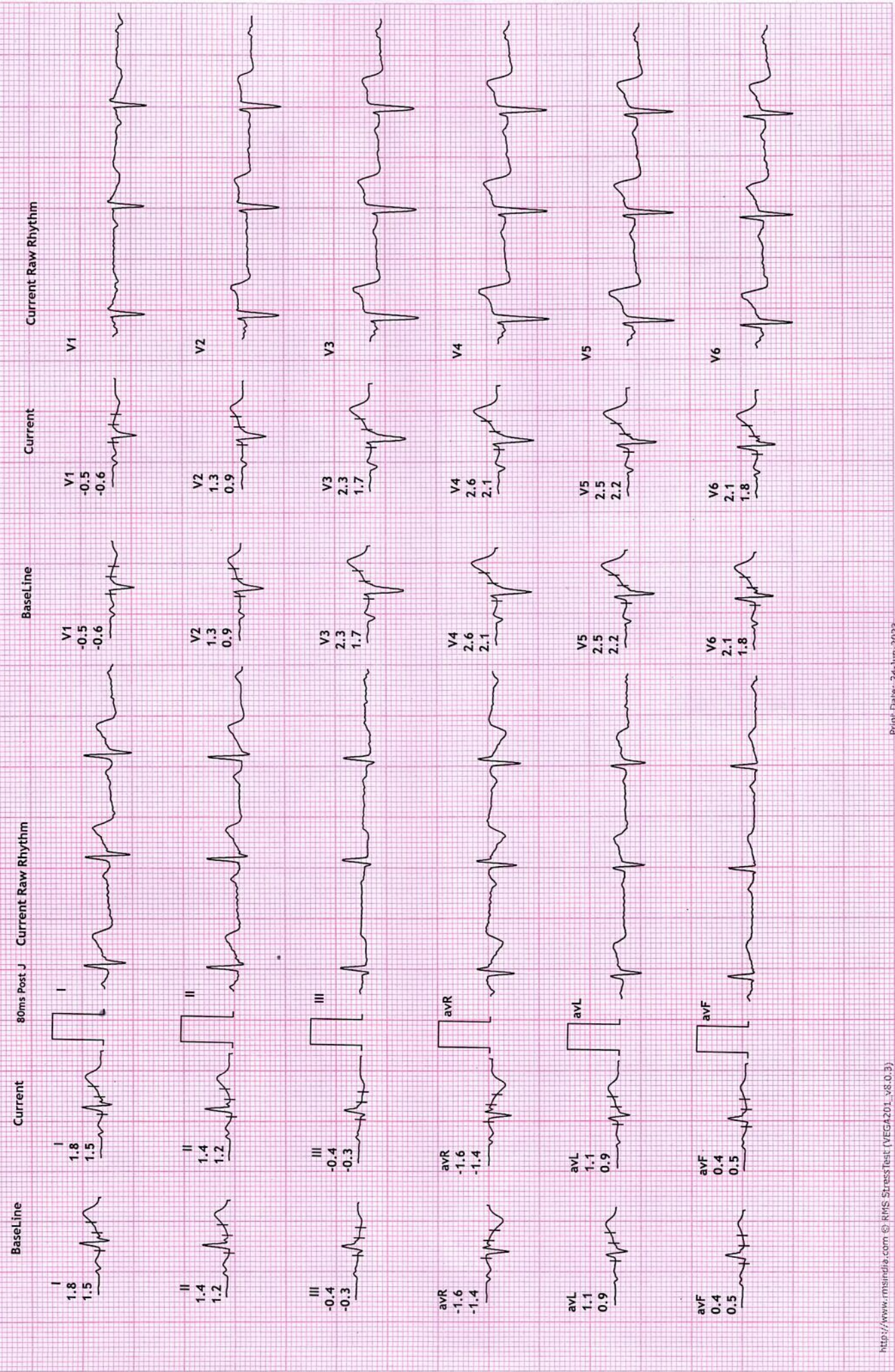

**REVIVAL DIAGNOSTIC**  
**4TH FLOOR AQUA CORRIDORE , NEAR STAR BAZAR, ADAJAN - 395009, SURAT**  
 295/RANJAN SONU KUMAR  
 33 Yrs/Male  
 81 Kg/162 Cms

**12 Lead + Comparison**



MPHR: 25% of 187  
 Speed: 0.0 kmph  
 Grade: 0.0%

Raw ECG  
 BRUCE  
 (1.0-100)Hz

HR: 48 bpm  
 METS: 1.0  
 BP: 120/90

STANDING  
 10.0 mm/mV  
 25 mm/Sec.

Date: 24-Jun-2023 10:12:02 AM

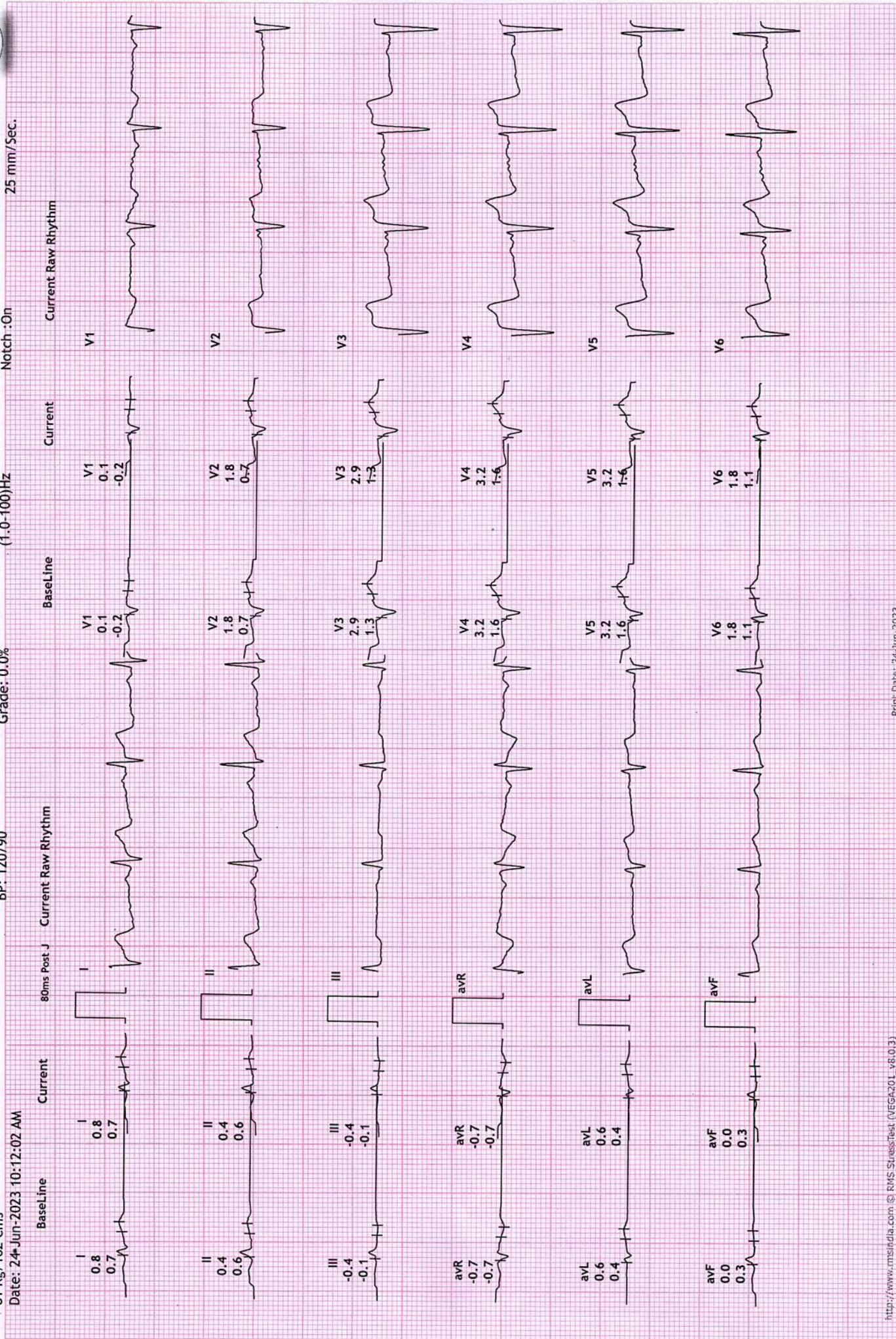



**REVIVAL DIAGNOSTIC**  
**4TH FLOOR AQUA CORRIDORE , NEAR STAR BAZAR, ADAJAN - 395009, SURAT**  
 295/RANJAN SONU KUMAR  
 33 Yrs/Male  
 81 Kg/162 Cms

**12 Lead + Comparison**

HR: 81 bpm  
 METS: 1.0  
 BP: 120/90

MPHR: 43% of 187  
 Speed: 0.0 kmph  
 Grade: 0.0%

Raw ECG  
 BRUCE  
 (1.0-100)HZ

Ex Time 01:09  
 BLC : On  
 Notch : On

HV  
 10.0 mm/mV  
 25 mm/Sec.

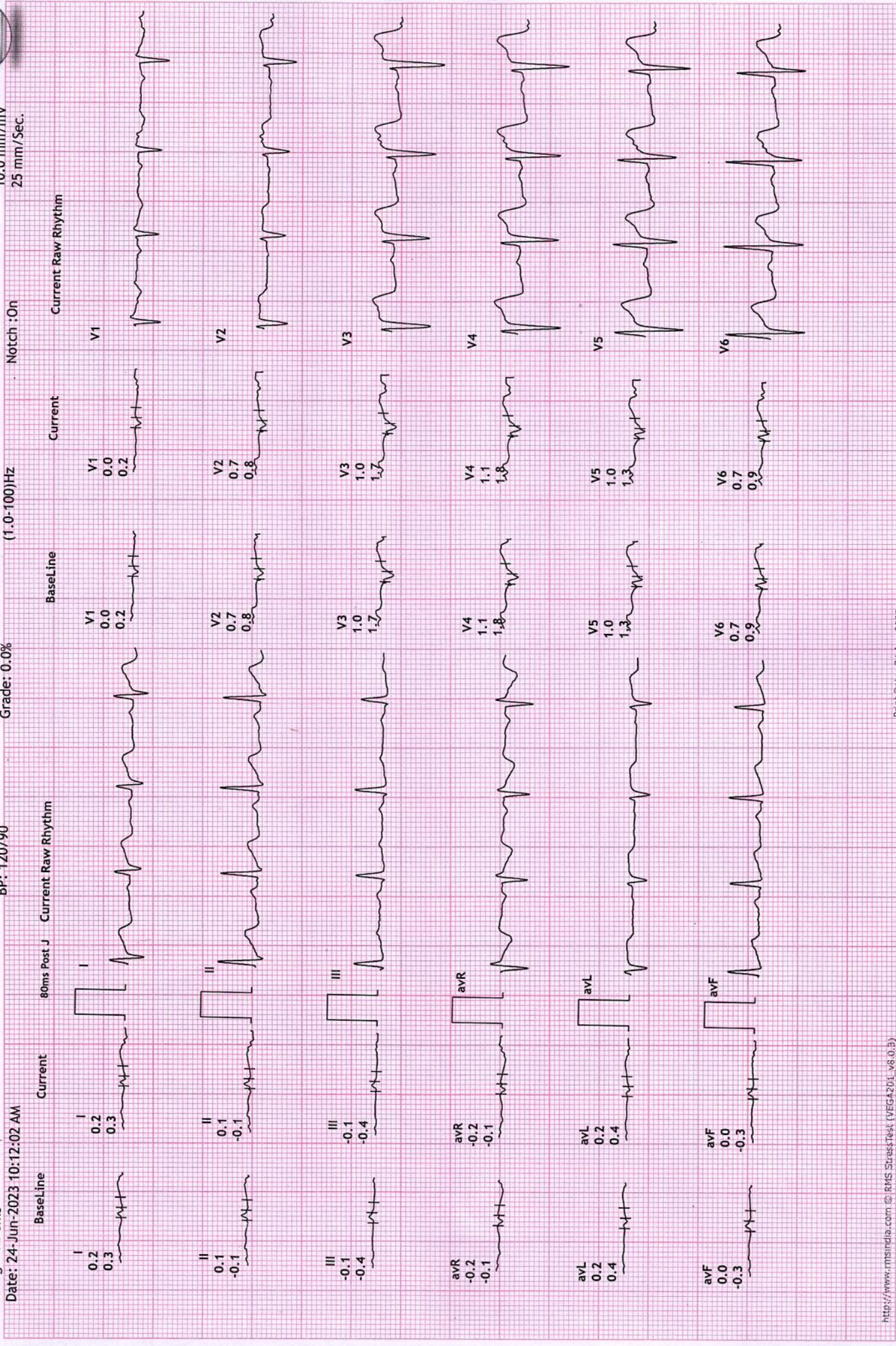

**REVIVAL DIAGNOSTIC**

**4TH FLOOR AQUA CORRIDORE ,NEAR STAR BAZAR, ADAJAN -395009, SURAT**

295/RANJAN SONU KUMAR  
33 Yrs/Male  
81 Kg/162 Cms

Date: 24-Jun-2023 10:12:02 AM

HR: 77 bpm  
METS: 1.0  
BP: 120/90

MPHR: 41% of 187  
Speed: 0.0 kmph  
Grade: 0.0%

Raw ECG  
BRUCE  
(1.0-100)Hz

Ex Time 00:00  
BLC :On  
Notch :On

ExStrt  
10.0 mm/mV  
25 mm/Sec.

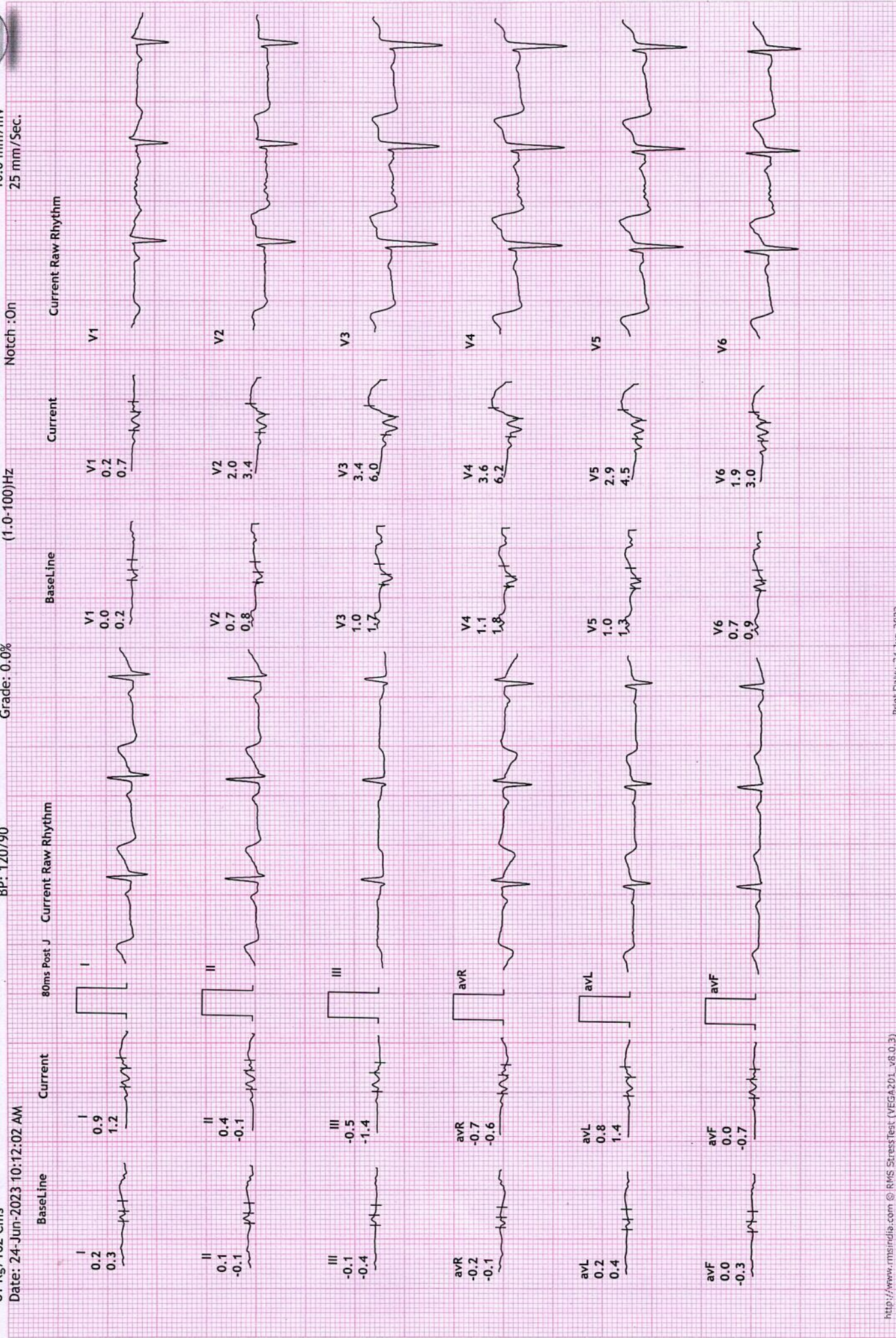

REVIVAL DIAGNOSTIC

4TH FLOOR AQUA CORRIDORE , NEAR STAR BAZAR, ADAJAN - 395009, SURAT

295/RANJAN SONU KUMAR  
33 Yrs/Male  
81 Kg/162 Cms

Date: 24-Jun-2023 10:12:02 AM

12 Lead + Comparison

MPHR: 63% of 187  
Speed: 2.7 kmph  
Grade: 10.0%

Raw ECG  
BRUCE  
(1.0-100)Hz

Ex Time 03:00  
BLC : On  
Notch : On

Stage 1 ( 03:00 )  
10.0 mm/mV  
25 mm/Sec.

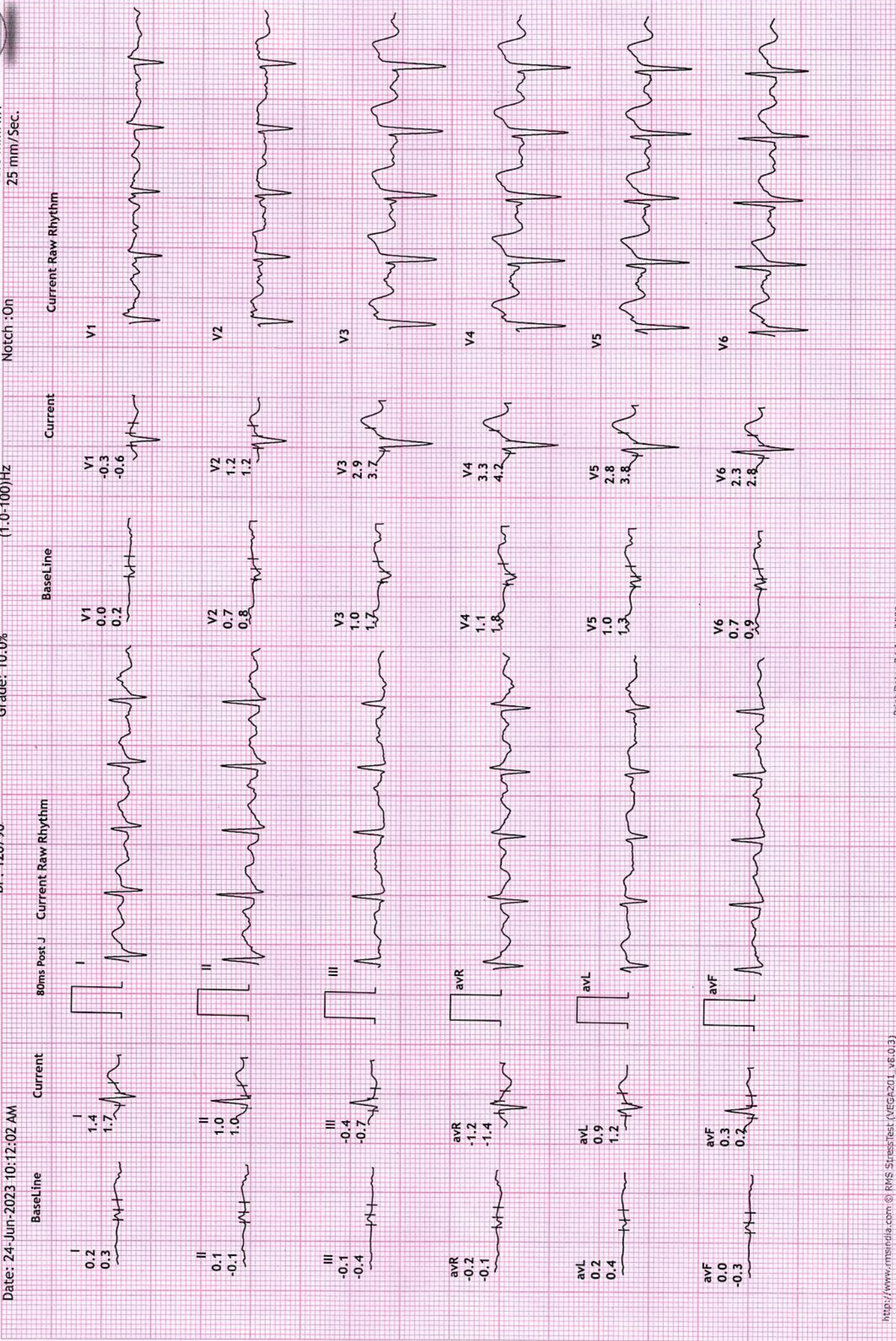

**REVIVAL DIAGNOSTIC**  
**4TH FLOOR AQUA CORRIDORE , NEAR STAR BAZAR, ADAJAN - 395009, SURAT**  
 295/RANJAN SONU KUMAR  
 33 Yrs/Male  
 81 Kg/162 Cms

**12 Lead + Comparison**  
 MPH: 72% of 187  
 Speed: 4.0 kmph  
 Grade: 12.0%

HR: 136 bpm  
 METS: 7.0  
 BP: 160/98

Date: 24-Jun-2023 10:12:02 AM

Ex Time 06:00  
 BLC : On  
 Notch : On

Stage 2 ( 03:00 )  
 10.0 mm/mV  
 25 mm/Sec.

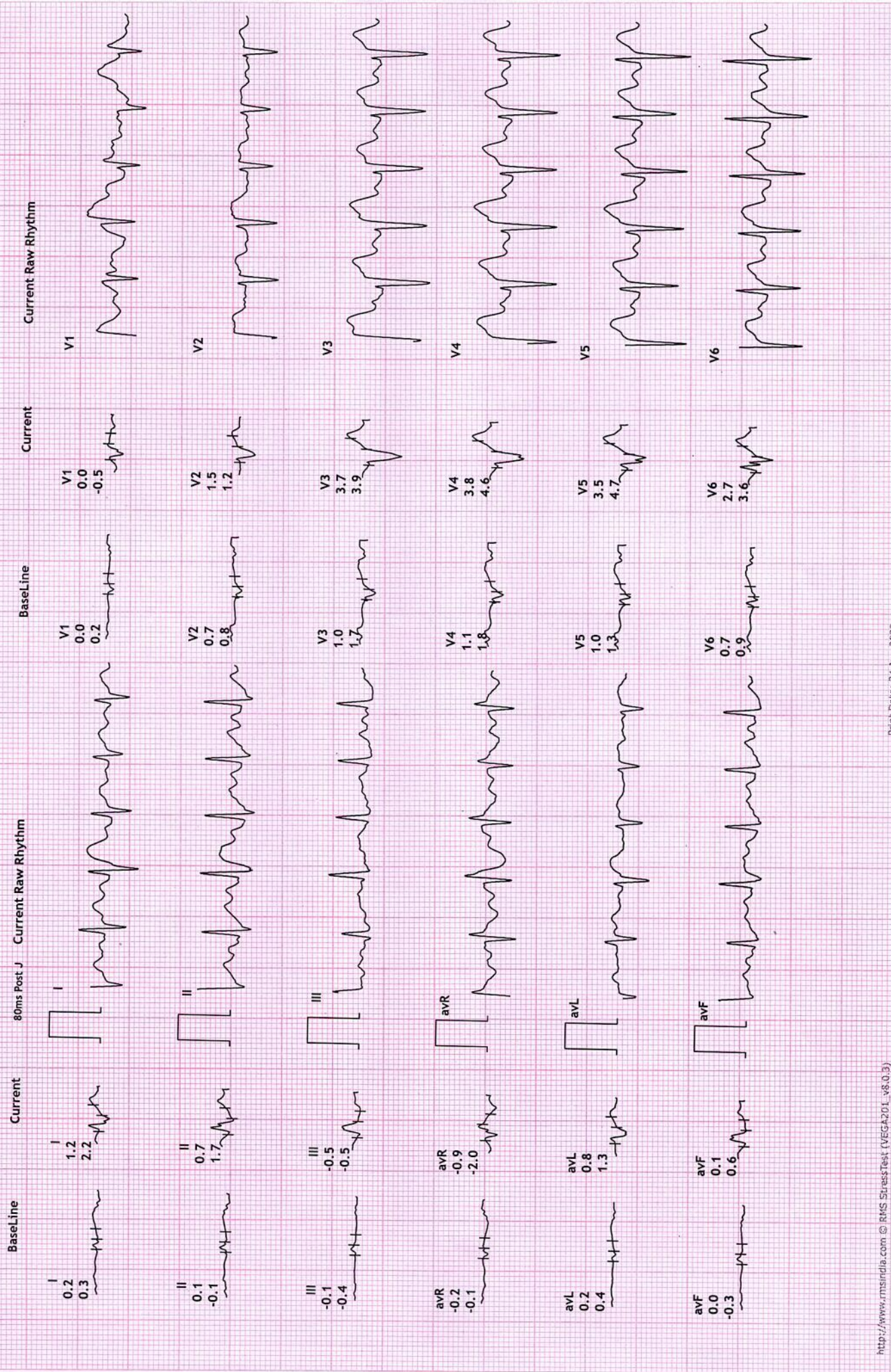

**REVIVAL DIAGNOSTIC**  
**4TH FLOOR AQUA CORRIDORE , NEAR STAR BAZAR, ADAJAN - 395009, SURAT**  
 295/RANJAN SONU KUMAR  
 33 Yrs/Male  
 81 Kg/162 Cms

**12 Lead + Comparison**  
 MPH: 87% of 187  
 Speed: 5.5 kmph  
 Grade: 14.0%

HR: 164 bpm  
 METS: 9.2  
 BP: 180/100



Date: 24-Jun-2023 10:12:02 AM  
 Ex Time 08:02  
 BLC : On  
 Notch : On  
 Raw ECG BRUCE (1.0-100)HZ  
 PeakEx 10.0 mm/mV  
 25 mm/Sec.



REVIVAL DIAGNOSTIC

4TH FLOOR AQUA CORRIDORE , NEAR STAR BAZAR, ADAJAN -395009, SURAT

295/RANJAN SONU KUMAR  
33 Yrs/Male  
81 Kg/162 Cms  
Date: 24-Jun-2023 10:12:02 AM

HR: 123 bpm  
METS: 1.0  
BP: 180/100

MPHR: 65% of 187  
Speed: 0.0 kmph  
Grade: 0.0%

Raw ECG  
BRUCE  
(1.0-100)HZ

Ex Time 08:02  
BLC : On  
Notch : On

Recovery : (01)  
10.0 mm/mV  
25 mm/Sec.



12 Lead + Comparison

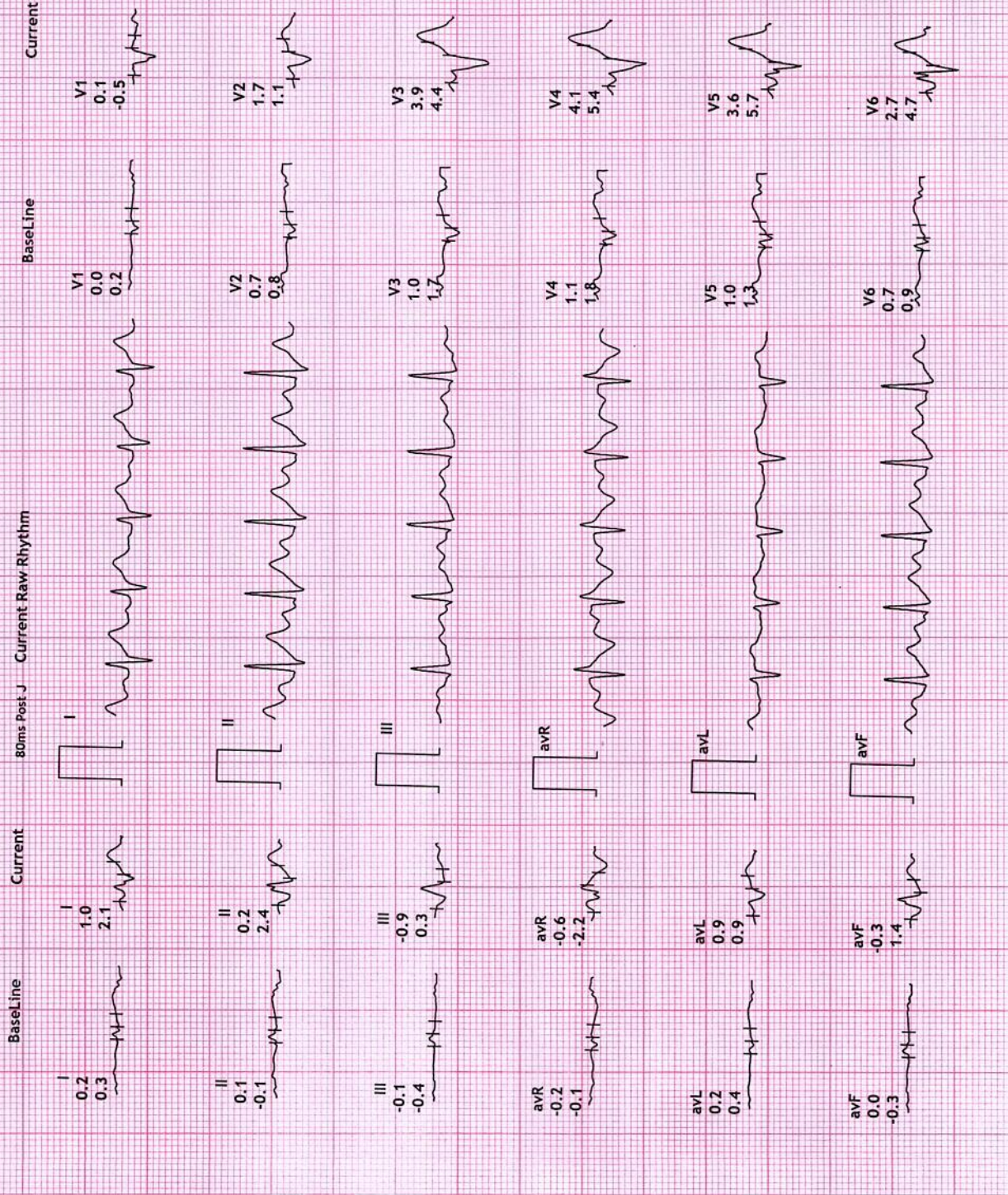

**REVIVAL DIAGNOSTIC**

**4TH FLOOR AQUA CORRIDORE , NEAR STAR BAZAR, ADAJAN -395009, SURAT**

295/RANJAN SONU KUMAR  
33 Yrs/Male  
81. Kg/162 Cms  
Date: 24-Jun-2023 10:12:02 AM

HR: 103 bpm  
METS: 1.0  
BP: 170/90

MPHR: 55% of 187  
Speed: 0.0 kmph  
Grade: 0.0%

Raw ECG  
BRUCE  
(1.0-100)Hz

Ex Time: 08:02  
BLC : On  
Notch : On

Recovery : ( 02:00 )  
10.0 mm/mV  
25 mm/Sec.

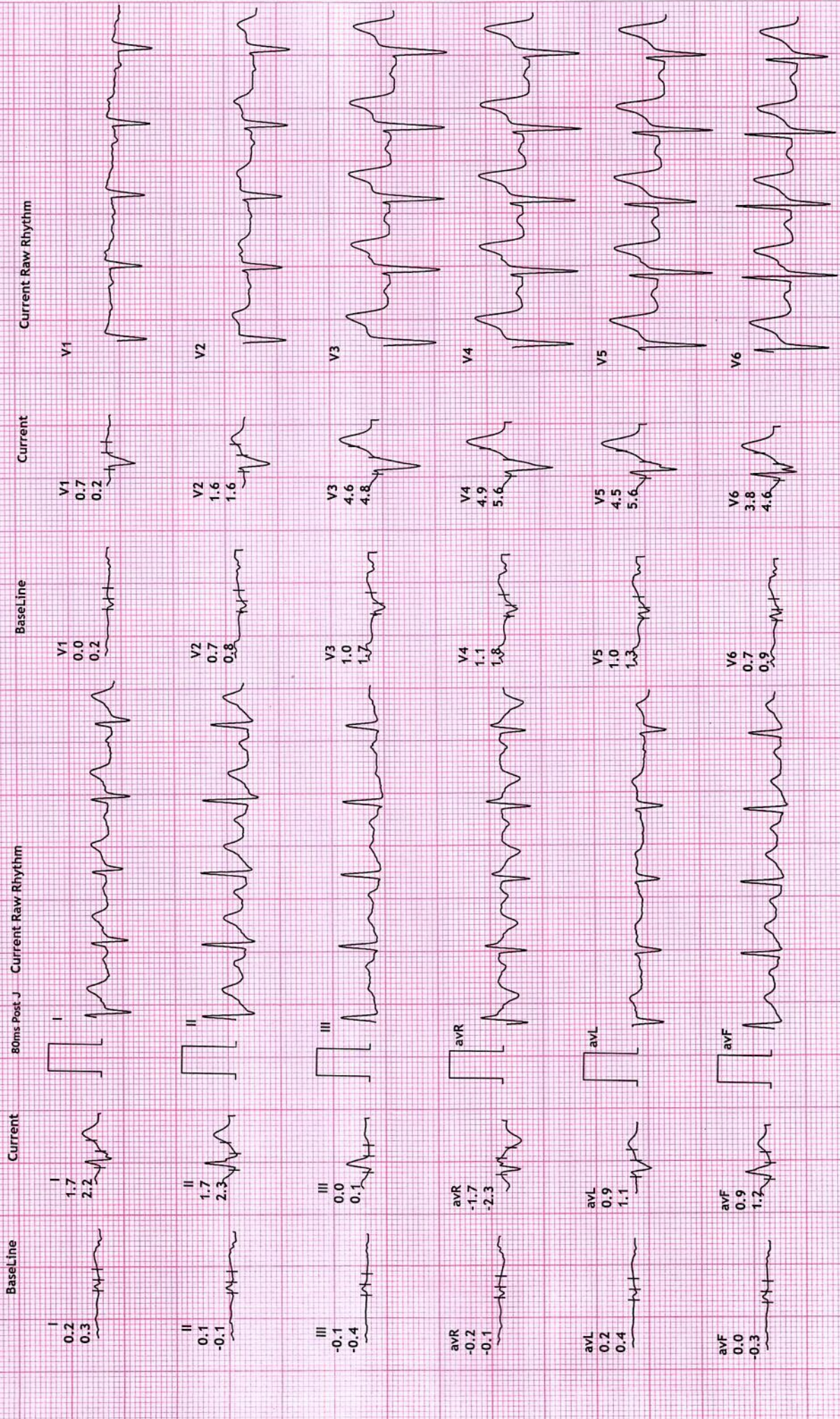

**12 Lead + Comparison**

**REVIVAL DIAGNOSTIC**

**4TH FLOOR AQUA CORRIDORE ,NEAR STAR BAZAR, ADAJAN -395009, SURAT**

295/RANJAN SONU KUMAR

33 Yrs/Male

81 Kg/162 Cms

Date: 24-Jun-2023 10:12:02 AM

MPHR: 55% of 187  
 Speed: 0.0 kmph  
 Grade: 0.0%

BP: 150/90

Raw ECG  
 BRUCE  
 (1.0-100)Hz

Ex Time 08:02  
 BLC : 0h  
 Notch : 0h

Recovery : ( 03:00)  
 10.0 mm/mV  
 25 mm/Sec.







Name	<b>RANJAN SONU KUMAR</b>	Age/Gender	<b>33Yrs/Male</b>
Reg No.	<b>6567/23</b>	Receipt No	<b>3245</b>
Referred By	<b>Bank of Baroda (BOB) - MEDI WHEEL(PKG10000240)</b>	Mode of Payment	<b>CREDIT</b>
Collection Type	<b>CENTER</b>	Collection DateTime	<b>24-Jun-2023 09:02 AM</b>

## USG OF ABDOMEN & PELVIS

### **LIVER:**

Liver is normal in size and increased echotexture.

No evidence of focal SOL or dilatation of IHBR seen.

Portahepatis appear normal.

### **GALLBLADDER:**

Gallbladder appeared normal. No calculus or mass lesion seen.

### **PANCREAS:**

Pancreas appears normal in size and echotexture.

No focal lesion, mass or pancreatitis.

### **SPLEEN:**

Spleen appears normal in size and echotexture.

### **PARAAORTIC REGION:**

Aorta grossly appears normal.

No paraaortic lymphnodes seen.

### **KIDNEYS:**

Both kidneys appear normal in size, shape and in position.

Cortex and collecting system of both kidneys appears normal.

No evidence of calculus or obstructive uropathy on either side.

### **URINARY BLADDER:**

Bladder appears normal. No calculus or mass lesion is seen.

### **PROSTATE:**

Prostate appears normal in size and echotexture.

No evidence of free fluid in pelvis.

### **COMMENTS:**

fatty liver

**Dr. Chirag K. Patel**  
MBBS-DMPD  
Reg. No. G-23509  
*Chirag K. Patel*  
**Revival Diagnostic**  
Radiologist  
4th Floor, Aqua Corridor  
Nr. Star Bazar, Hazira Main Road,  
Adajan, Surat-395009.  
Mo. 97266 726683

Laboratory Test Result are Subject to technical limitation and should be clinically correlate for final diagnosis

📍 4th Floor, Aqua Corridor, Hazira Road, Adajan Pal, Surat-395009.

☎ 0261 2747788, 9825947712 ✉ revivaldiagnostics.surat@gmail.com 🌐 www.revivaldiagnostics.com

This medical report is not intended for medico-legal purposes.

R

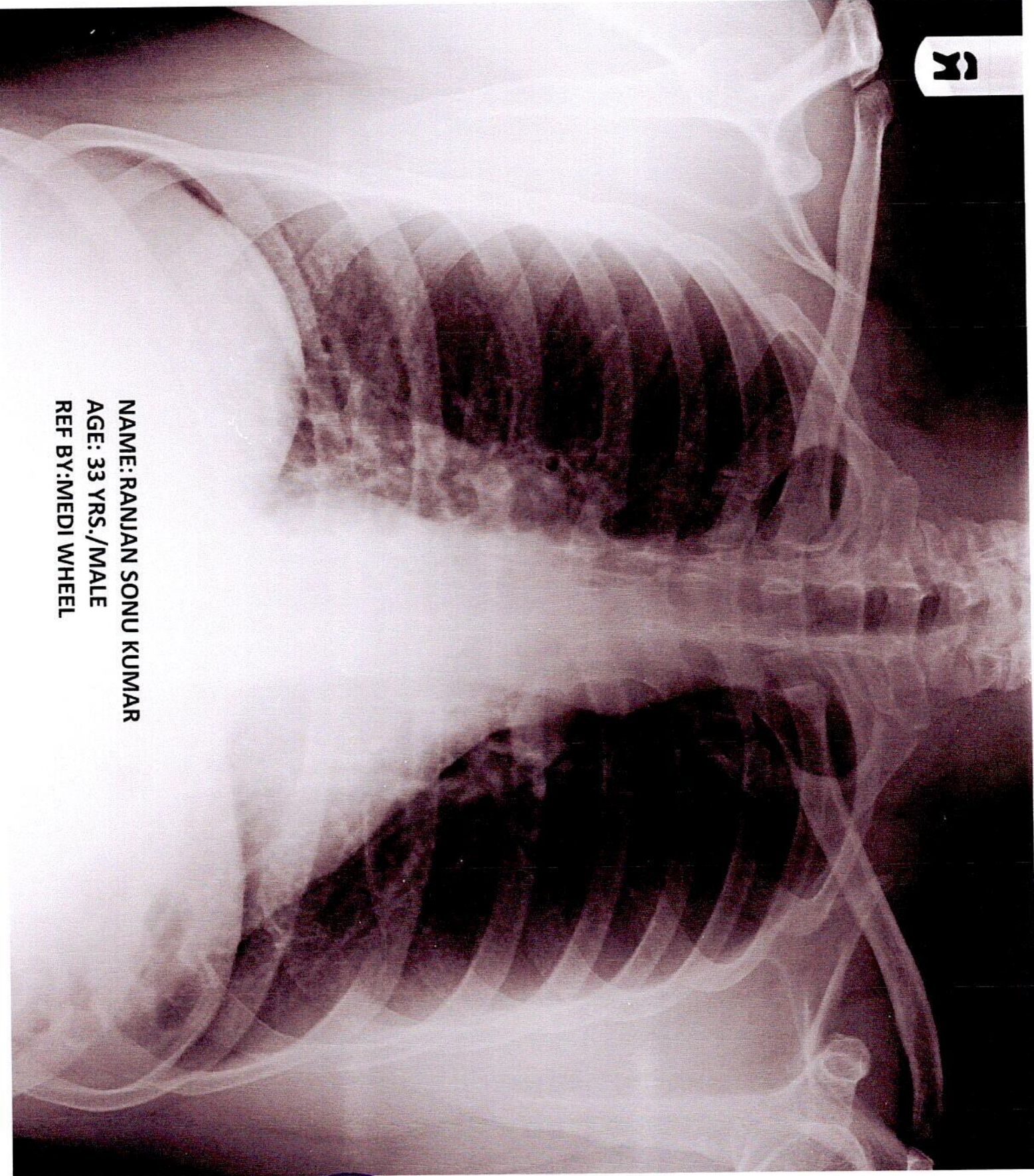

NAME: RANJAN SONU KUMAR  
AGE: 33 YRS./MALE  
REF BY: MEDI WHEEL





Name	RANJAN SONU KUMAR	Age/Gender	33Yrs/Male
Reg No.	6567/23	Receipt No	3245
Referred By	Bank of Baroda (BOB) - MEDI WHEEL(PKG10000240)	Mode of Payment	CREDIT
Collection Type	CENTER	Collection DateTime	24-Jun-2023 09:02 AM

### CHEST RADIOGRAPH (PA VIEW)

- Hilar shadows are within normal limits.
- Pulmonary vasculature appears normal.
- Cardiac appears normal in size.
- Both domeh of the diaphragm are smooth.
- Both costophrenic recesses are clear.
- Both lung fields appear normal.
- Visualized bones and soft tissue shadows appear normal.

IMPRESSION: NORMAL STUDY.

DR.CHIRAG K PATEL  
RADIOLOGIST

REVIVAL  
DIAGNOSTICS

Dr. Chirag K. Patel  
MBBS-DMPD  
Reg. No. G-23509  
Revival Diagnostic  
4th Floor, Aqua Corridor,  
Nr. Star Bazar, Hazira Main Road,  
Adajan, Surat-395009.  
Mo. 97266 725683  
Signature

Laboratory Test Result are Subject to technical limitation and should be clinically correlate for final diagnosis

📍 4th Floor, Aqua Corridor, Hazira Road, Adajan Pal, Surat-395009.

☎ 0261 2747788, 9825947712 ✉ revivaldiagnostics.surat@gmail.com 🌐 www.revivaldiagnostics.com

This medical report is not intended for medico-legal purposes.