

MRS. Neha Bhatti Age 29y Female

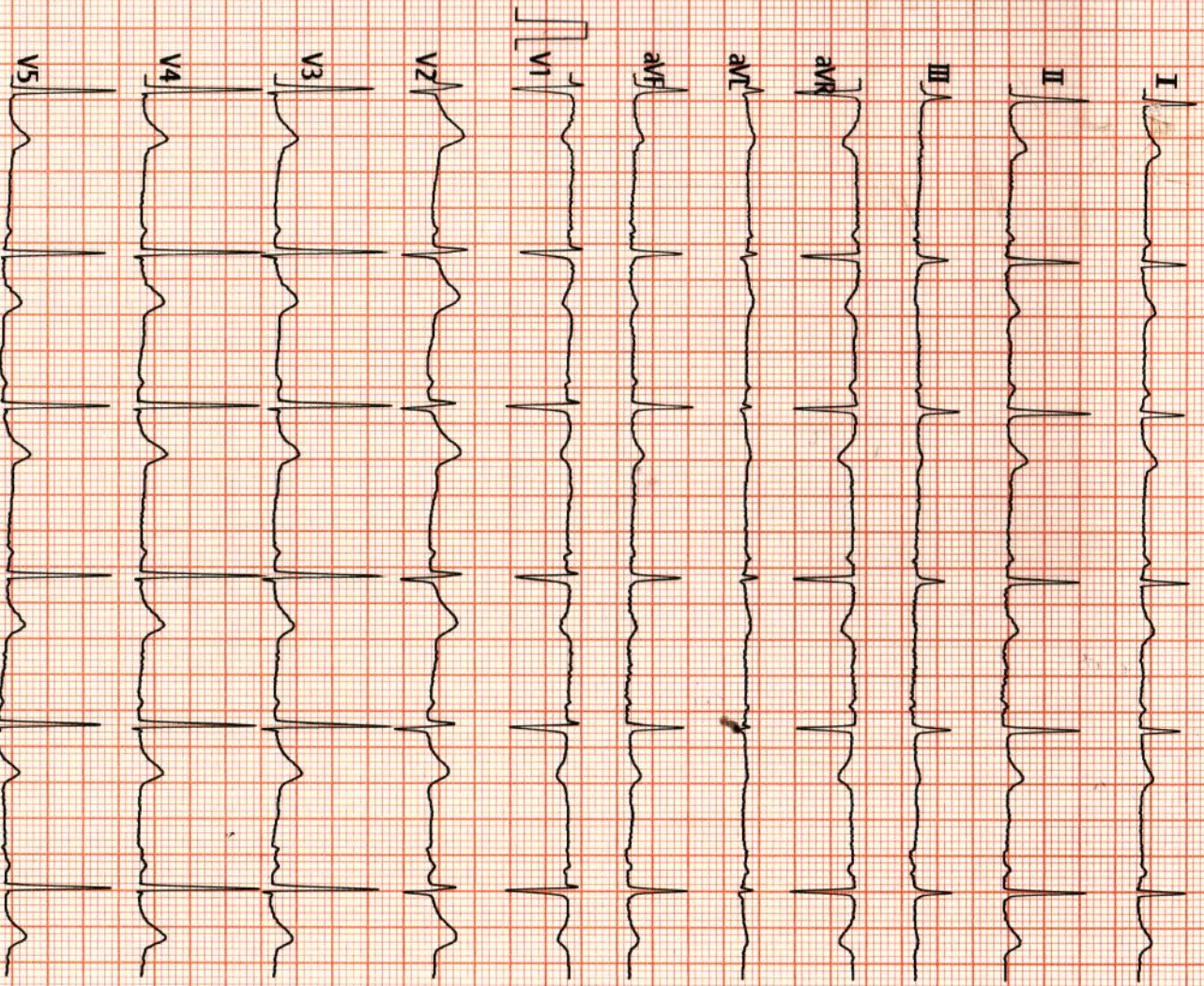

Vent. Rate(BPM) : 66

<ECG Analysis Result>

PR Int. (ms) : 127

800 Normal Sinus Rhythm

P/QRS/T Int. (ms) : 80 89 210

*** Normal ECG ***

QT/QTc Int. (ms) : 406 427

P/QRS/T Axis(Deg.) : 44 61 43

RV1/SV5 Amp. (mV) : 0.16 0.00

RV5/SV1 Amp. (mV) : 1.42 0.79

Dr. U. Sunitha

Normal ECG

V2.35

Technician :

[Signature]

Note: Unconfirmed Report Need to H

Dr. U. Sunitha

MBBS, MD

General Physician

Reg. No: 58805

ST LEVEL (mV)

	I	II	III	aVR	aVL	aVF
I	+0.00	+0.00	+0.00	+0.00	+0.00	+0.00
V1	+0.02	+0.06	+0.00	+0.00	-0.00	-0.01

PATIENT ID : 5246
 PATIENT NAME : MS NEHA BHARTI 29/F

Summary Report

Report time :
 August 14, 2021

11:59 am
 11:59 am

PROTOCOL : BRUCE
 PATIENT HEIGHT : 0 Cm
 PATIENT WEIGHT : 0.00 Kg
 PATIENT ADD :

Ref. By : Not Applicable
 (Not Applicable)

Stage	Stage Time	Speed (Kmph) / Grade (%)	HR bpm	BP mmHg	R.P.P. X 1000	METS	ST Level I	Stage Comments
Pre-Test	00:14	0.00 / 0.00	71	110 / 80	7	1.00	0.35	
Supine	00:06	0.00 / 0.00	75	110 / 80	8	1.00	0.42	
Standing	00:05	0.00 / 0.00	74	110 / 80	8	1.00	0.42	
HyperVentilation	00:05	0.00 / 0.00	74	110 / 80	8	1.00	0.35	
Wait For Exercise	00:05	0.00 / 0.00	74	110 / 80	8	1.00	0.35	
Exercise Stage 1	03:00	2.70 / 10.00	93	120 / 80	11	5.70	0.64	
Exercise Stage 2	03:00	4.00 / 12.00	116	130 / 90	15	8.00	0.03	
Exercise Stage 3	03:00	5.50 / 14.00	134	140 / 90	18	10.60	0.45	
Peak Exercise	01:22	6.80 / 16.00	155	140 / 90	21	13.00	0.77	
Recovery 1	01:00	0.00 / 0.00	92	140 / 90	12	1.00	0.06	
Recovery 3	03:00	0.00 / 0.00	77	120 / 80	9	1.00	-0.16	

TOTAL EXER TIME : 10 : 22 min
 MAX WORKLOAD : 13.00
 MAX HR : 156 bpm (81.68 % of 191 bpm)
 DISTANCE COVERED : 0.76 Km
 MAX BP : 140 / 90 mmHg
 DOUBLE PRODUCT : 21840.00

*Δ: NO ST-T changes
 rms rx re for induced Ischemia*

U. S. S.
DR. U. Sunitha
 MBBS, MD
 General Physician
DR. CARDIOLOGIST

PATIENT ID : 5246
PATIENT NAME : MS.NEHA BHARTI 29/F

Summary Report

Report time : 11:59 am
August 14, 2021 11:59 am

PROTOCOL : BRUCE

PATIENT HEIGHT : 0 Cm

PATIENT WEIGHT : 0.00 Kg

PATIENT ADD :

Ref By : Not Applicable

(Not Applicable)

OBJECT OF TEST

RISK FACTOR

ACTIVITY

MEDICATION

BRIEF HISTORY

OTHER INVESTIGATION

REASON FOR TERMINATION

EXERCISE TOLERANCE

EXERCISE INDUCED ARRHYTHMIA :

HAEMO RESPONSE

CHRONO RESPONSE

FINAL IMPRESSION

Δ in gmt is +ve for induced bradycardia



Dr. U. Sunitha
MBBS, MD
General Physician
Reg. No.: 58305

DR
CARDIOLOGIST

APPLE DIAGNOSTICS

Linked Median Report

PATIENT ID : 5246 HEIGHT : 0 Cm WEIGHT : 0.00 Kg
PATIENT NAME : MS.NEHA BHARTI 29/F
PROTOCOL : BRUCE
STAGE : Pre-Test
ST Levels (mm) / ST Slope (mV/s) measured at 80 ms Post J

August 14, 2021 11:59 am
Report time : 11:59 am

PHASE TIME : 00:14
STAGE DURATION : 00:00
SPEED: 0.0 kmph
GRADE: 0.0

HR : 71 bpm
QRS Lead : V5
BP : 110 / 80 mmHg
METS : 1.00

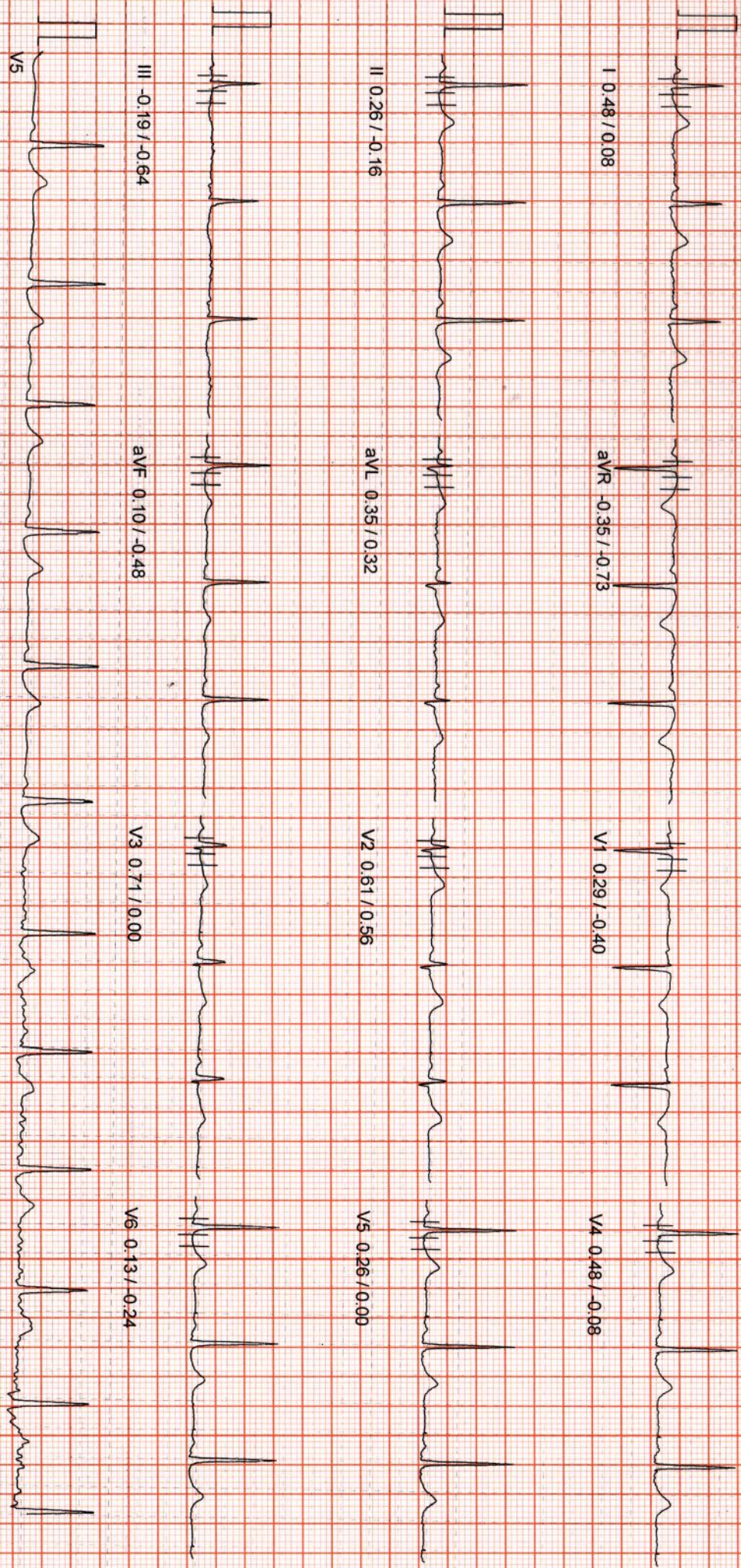

APPLE DIAGNOSTICS

PATIENT ID : 5246 HEIGHT : 0 Cm WEIGHT : 0.00 Kg
PATIENT NAME : MS.NEHA BHARTI 29/F

Linked Median Report

PROTOCOL : BRUCE
STAGE : Supine
ST Levels (mm) / ST Slope (mV/s) measured at 80 ms Post J

August 14, 2021 11:59 am
Report time : 11:59 am
PHASE TIME : 00:20 SPEED: 0.0 kmph
STAGE DURATION : 00:00 GRADE: 0.0
HR : 75 bpm BP : 110 / 80 mmHg
QRS Lead : V5 METs : 1.00

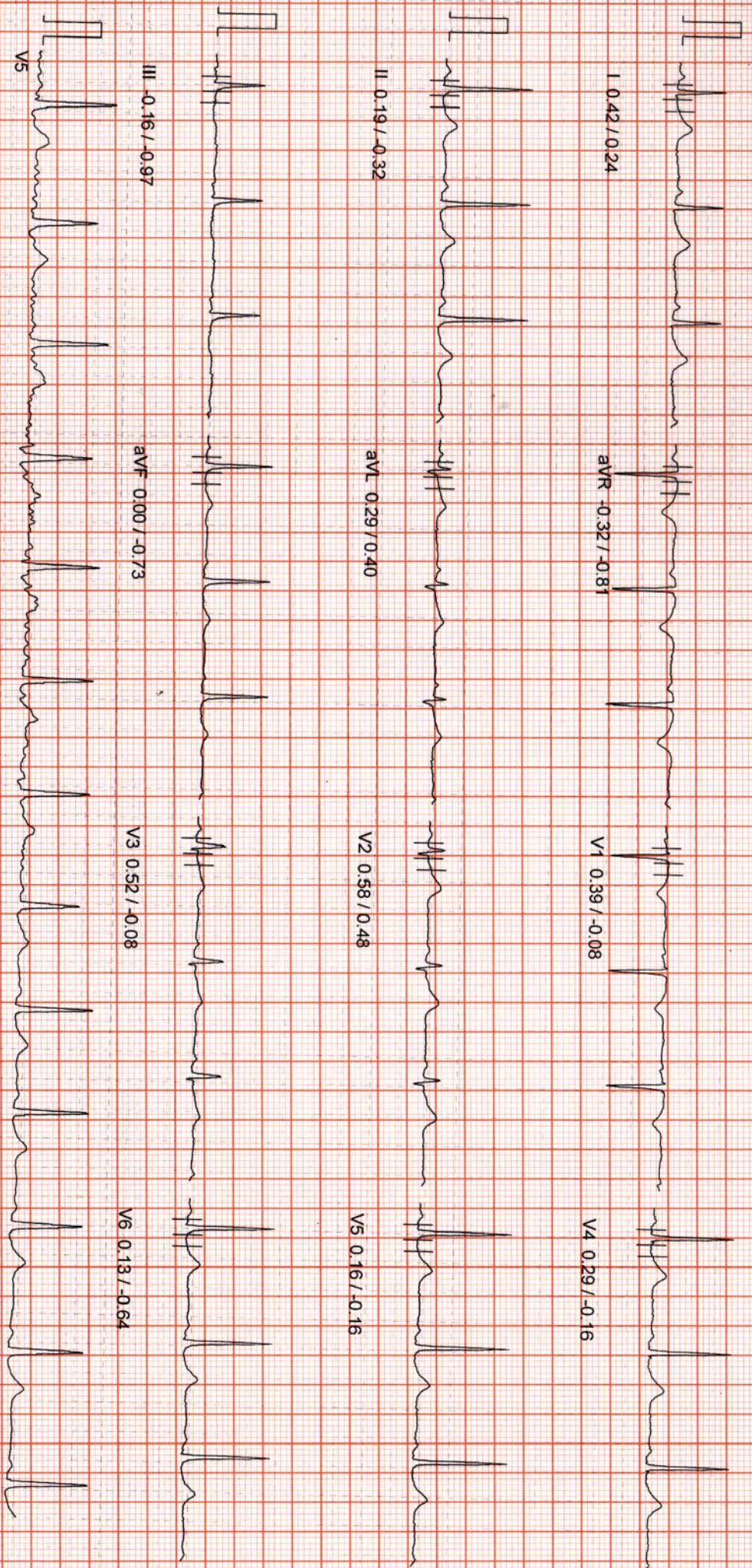

100 Hz

10mm/mv, 25mm/sec

APPLE DIAGNOSTICS

Linked Median Report

PATIENT ID : 5246 HEIGHT : 0 Cm WEIGHT : 0.00 Kg
PATIENT NAME : MS.NEHA BHARTI 29/F
PROTOCOL : BRUCE
STAGE : Standing
ST Levels (mm) / ST Slope (mV/s) measured at 80 ms Post J

August 14, 2021 11:59 am
Report time : 11:59 am
PHASE TIME : 00:26
STAGE DURATION : 00:00
SPEED: 0.0 kmph
GRADE: 0.0
HR : 74 bpm
QRS Lead : V5
BP : 110 / 80 mmHg
METS : 1.00

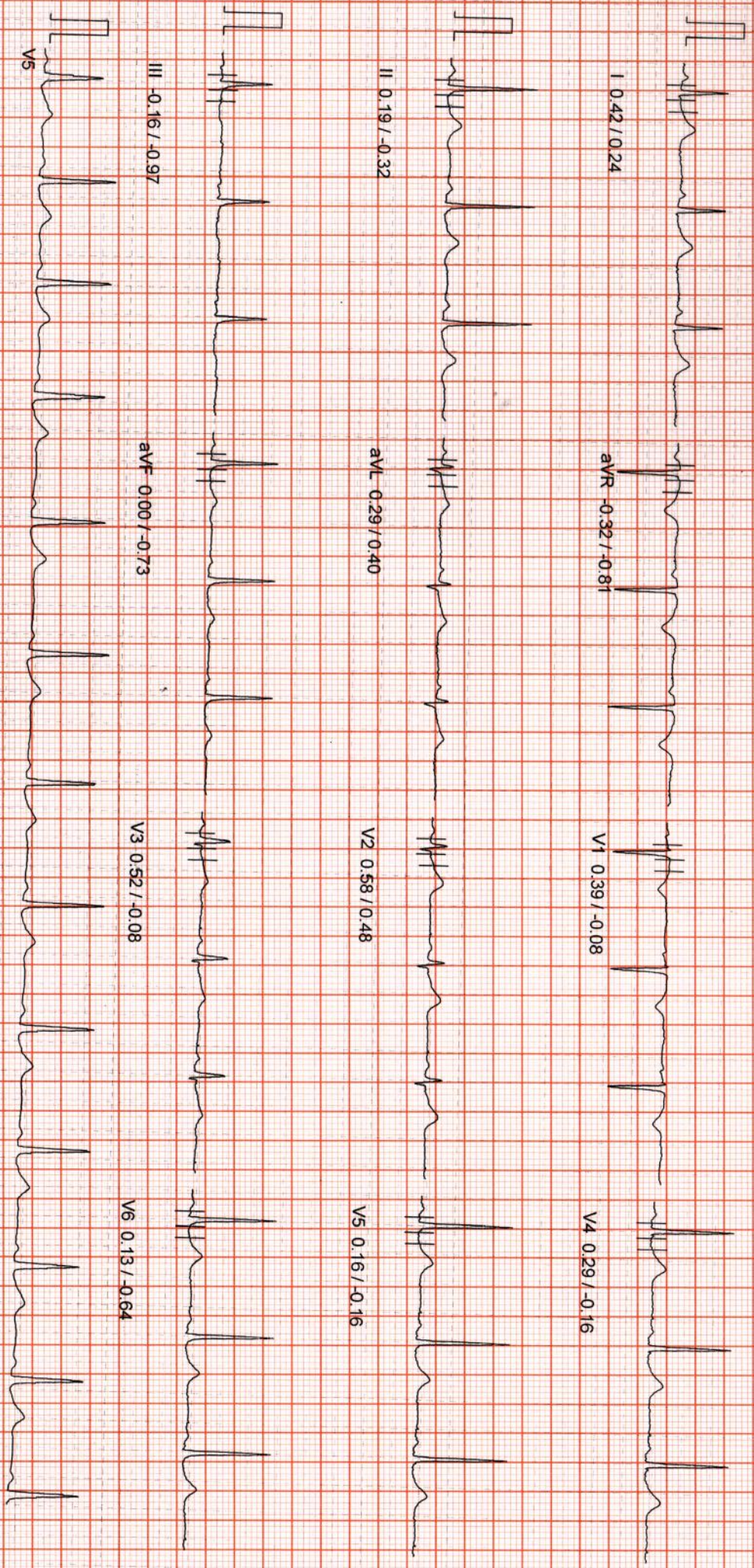

100 Hz

10mm/mv, 25mm/sec

APPLE DIAGNOSTICS

PATIENT ID : 5246 HEIGHT : 0 Cm WEIGHT : 0.00 Kg
PATIENT NAME : MS.NEHA BHARTI 29/F

Linked Median Report

August 14, 2021 11:59 am

PROTOCOL : BRUCE
STAGE : HyperVentilation
ST Levels (mm) / ST Slope (mV/s) measured at 80 ms Post J

Report time : 11:59 am

PHASE TIME : 00:32
STAGE DURATION : 00:00
HR : 74 bpm
QRS Lead : V5
BP : 110 / 80 mmHg
METS : 1.00

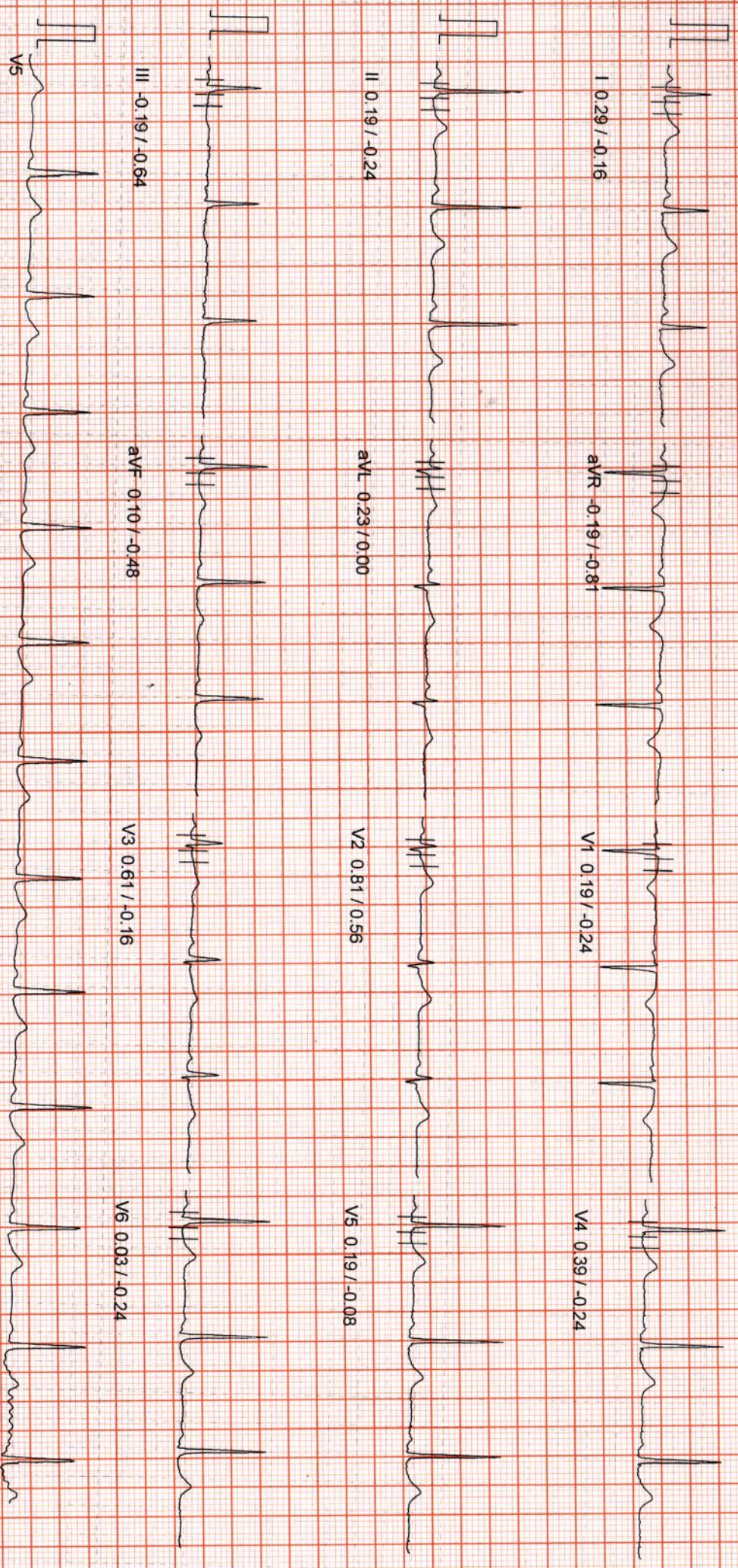

100 Hz

10mm/mV, 25mm/Sec

APPLE DIAGNOSTICS

Linked Median Report

PATIENT ID : 5246 HEIGHT : 0 Cm WEIGHT : 0.00 Kg
PATIENT NAME : MS.NEHA BHARTI 29/F
PROTOCOL : BRUCE
STAGE : Wait For Exercise
ST Levels (mm) / ST Slope (mV/s) measured at 80 ms Post J

August 14, 2021 11:59 am
Report time : 11:59 am

PHASE TIME : 00:38 SPEED: 0.0 kmph
STAGE DURATION : 00:00 GRADE: 0.0
HR : 74 bpm BP : 110 / 80 mmHg
QRS Lead : V5 METS : 3.40

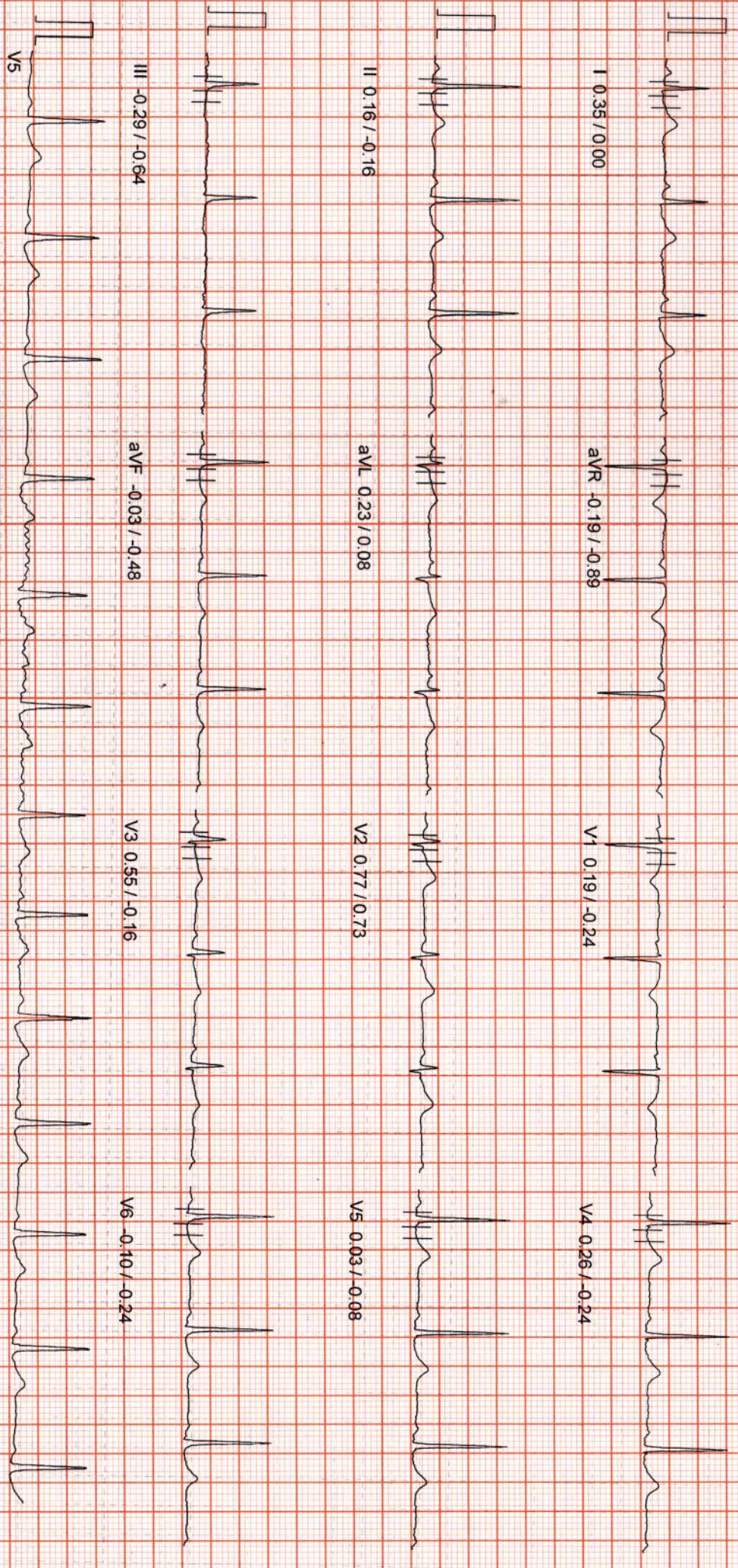

100 HZ

10mm/mv, 25mm/sec

APPLE DIAGNOSTICS

Linked Median Report

PATIENT ID : 5246 HEIGHT : 0 Cm WEIGHT : 0.00 Kg
PATIENT NAME : MS.NEHA BHARTI 29/F
PROTOCOL : BRUCE
STAGE : Exercise Stage 1
ST Levels (mm) / ST Slope (mV/s) measured at 80 ms Post J

August 14, 2021 11:59 am
Report time : 12:02 pm
PHASE TIME : 03:00 SPEED: 2.7 kmph
STAGE DURATION : 03:00 GRADE: 10.0
HR : 93 bpm
QRS Lead : V5
BP : 120 / 80 mmHg
METS : 5.70

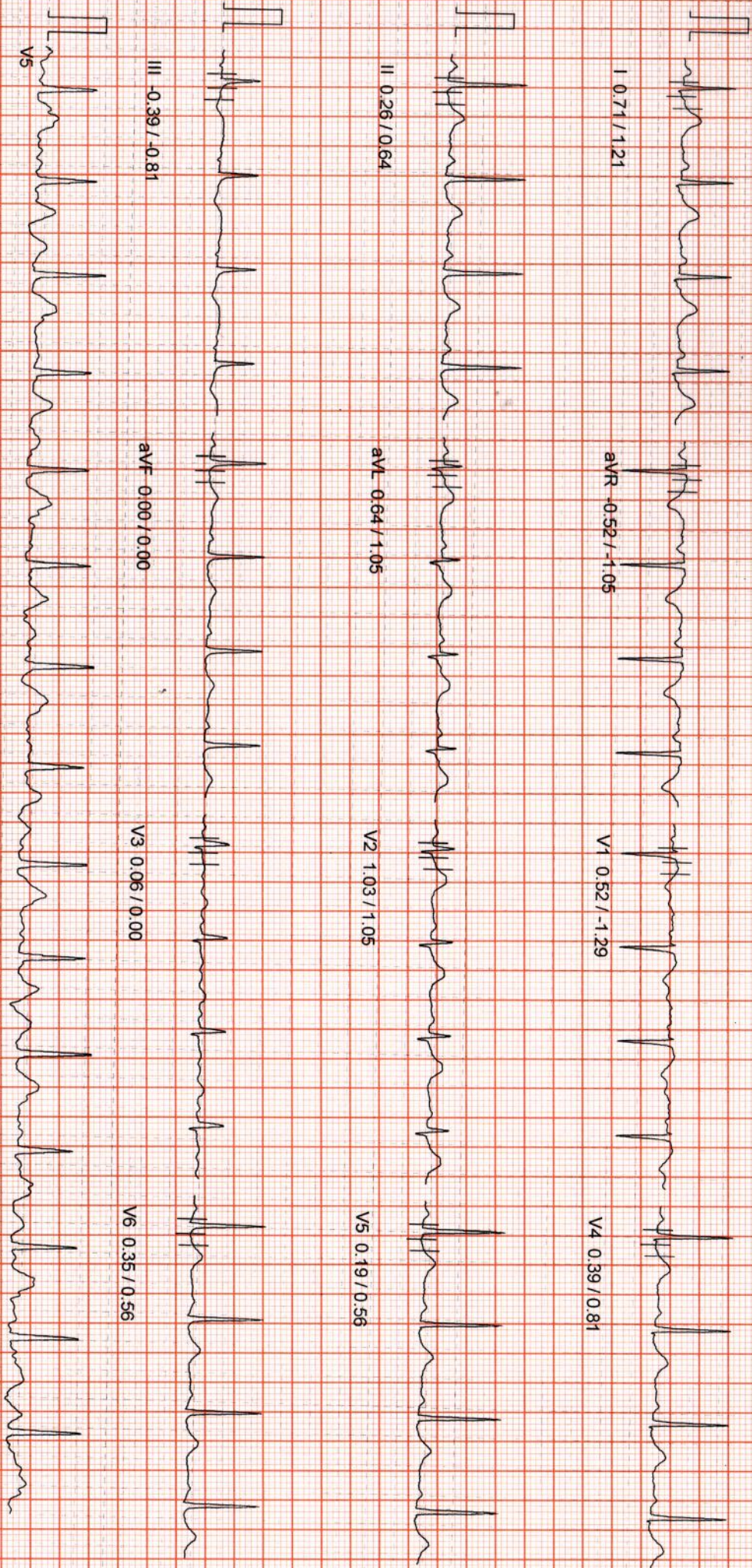

100 Hz

10mm/mv, 25mm/sec

APPLE DIAGNOSTICS

Linked Median Report

PATIENT ID : 5246 HEIGHT : 0 Cm WEIGHT : 0.00 Kg
PATIENT NAME : MS.NEHA BHARTI 29/F
PROTOCOL : BRUCE
STAGE : Exercise Stage 2
ST Levels (mm) / ST Slope (mV/s) measured at 80 ms Post J

August 14, 2021 11:59 am
Report time : 12:05 pm

PHASE TIME : 06:00 SPEED: 4.0 Km/h
STAGE DURATION : 03:00 GRADE: 12.0
HR : 116 bpm BP : 130/90 mmHg
QRS Lead : V5 METs : 8.00

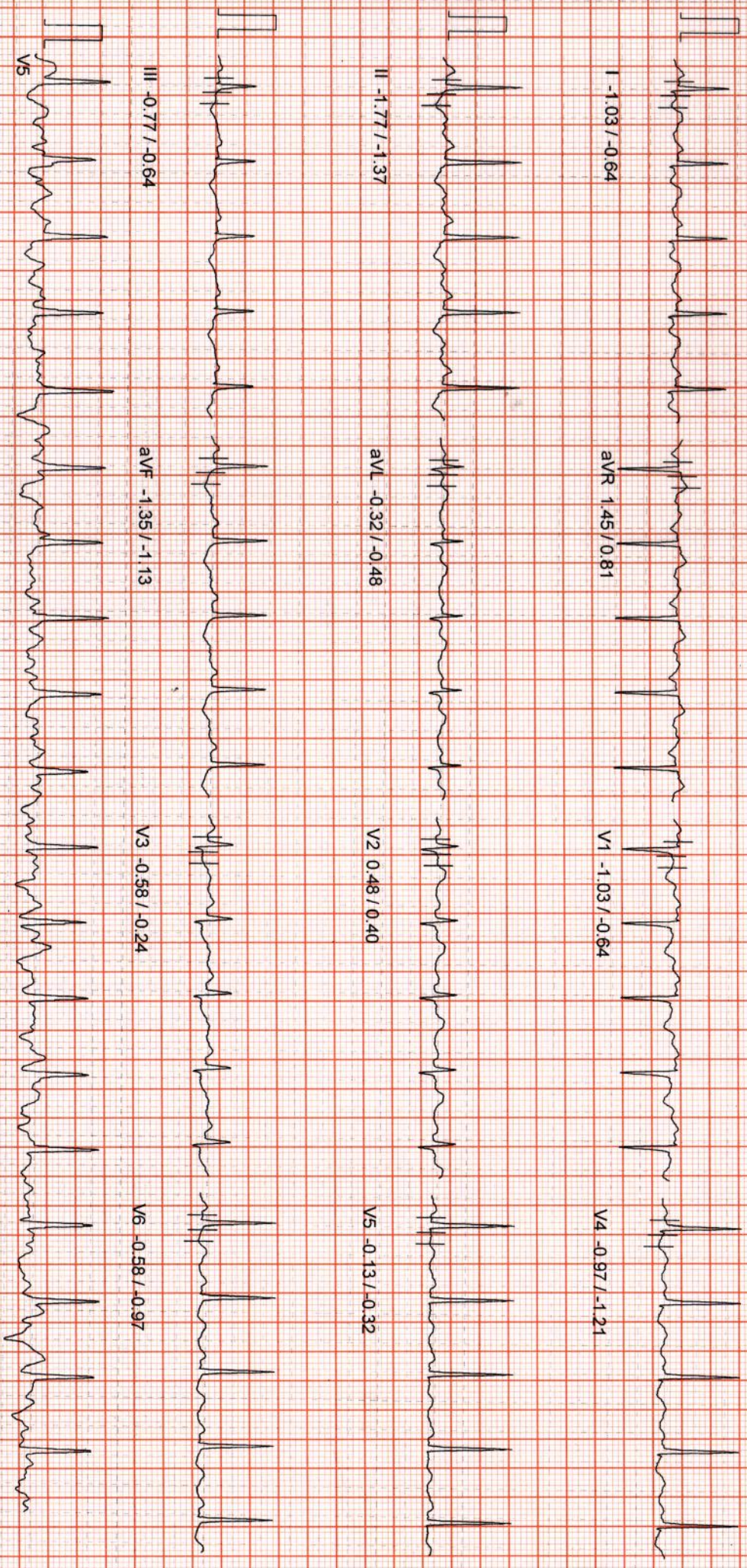

10mm/mV, 25mm/sec

100 Hz

APPLE DIAGNOSTICS

Linked Median Report

PATIENT ID : 5246 HEIGHT : 0 Cm WEIGHT : 0.00 Kg
PATIENT NAME : MS.NEHA BHARTI 29/F
PROTOCOL : BRUCE
STAGE : Exercise Stage 3
ST Levels (mm) / ST Slope (mV/s) measured at 80 ms Post J

August 14, 2021 11:59 am

Report time : 12:08 pm

PHASE TIME : 09:00 SPEED: 5.5 kmph
STAGE DURATION : 03:00 GRADE: 14.0
HR : 134 bpm BP : 140 / 90 mmHg
QRS Lead : V5 METs : 10.60

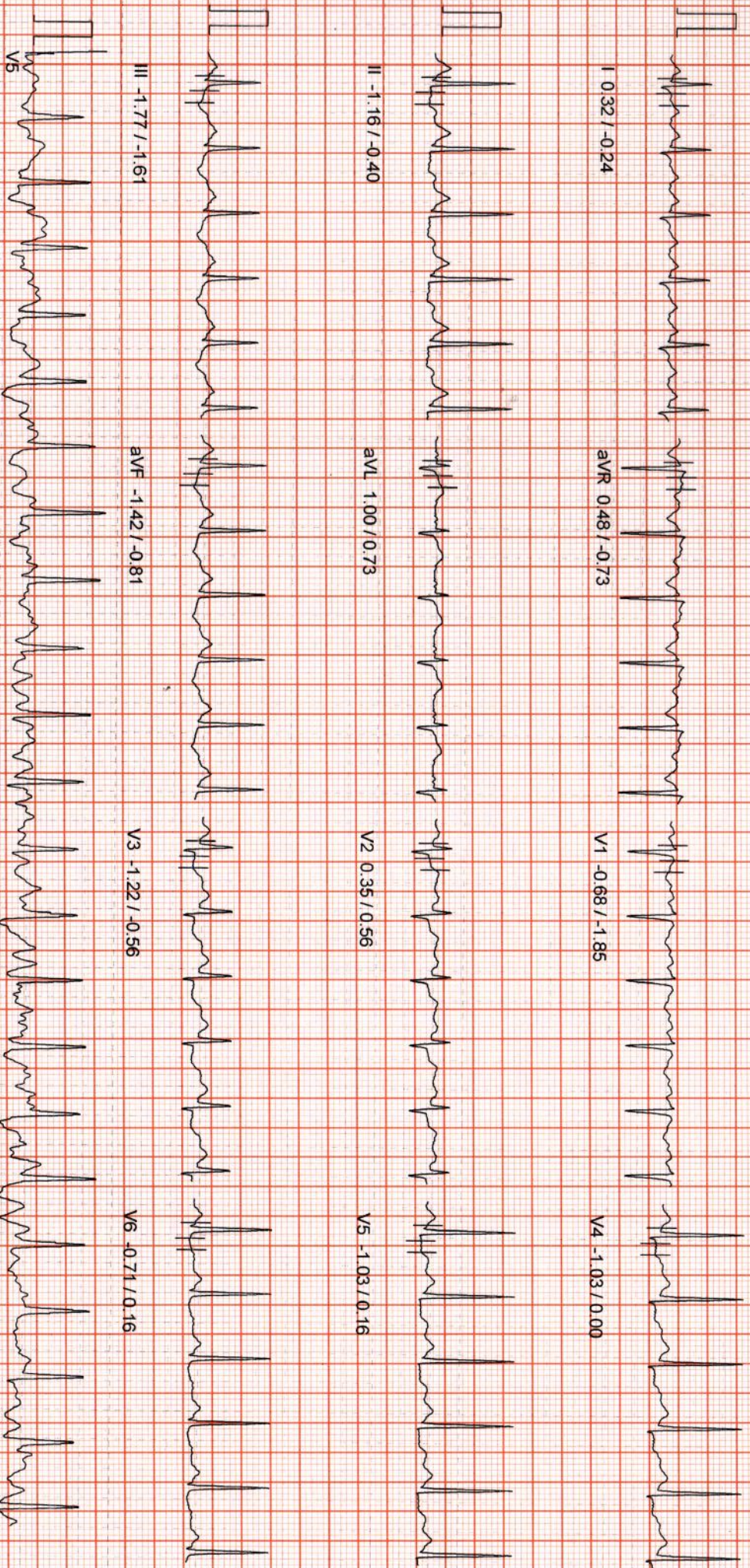

100 HZ

10mm/mv, 25mm/sec

APPLE DIAGNOSTICS

Linked Median Report

PATIENT ID : 5246 HEIGHT : 0 Cm WEIGHT : 0.00 Kg
PATIENT NAME : MS.NEHA BHARTI 29/F
PROTOCOL : BRUCE
STAGE : Peak Exercise
ST Levels (mm) / ST Slope (mV/s) measured at 80 ms Post J

August 14, 2021 11:59 am
Report time : 12:10 pm
PHASE TIME : 10:23 SPEED: 6.8 kmph
STAGE DURATION : 01:23 GRADE: 16.0
HR : 155 bpm BP : 140 / 90 mmHg
QRS lead : V5 METS : 13.00

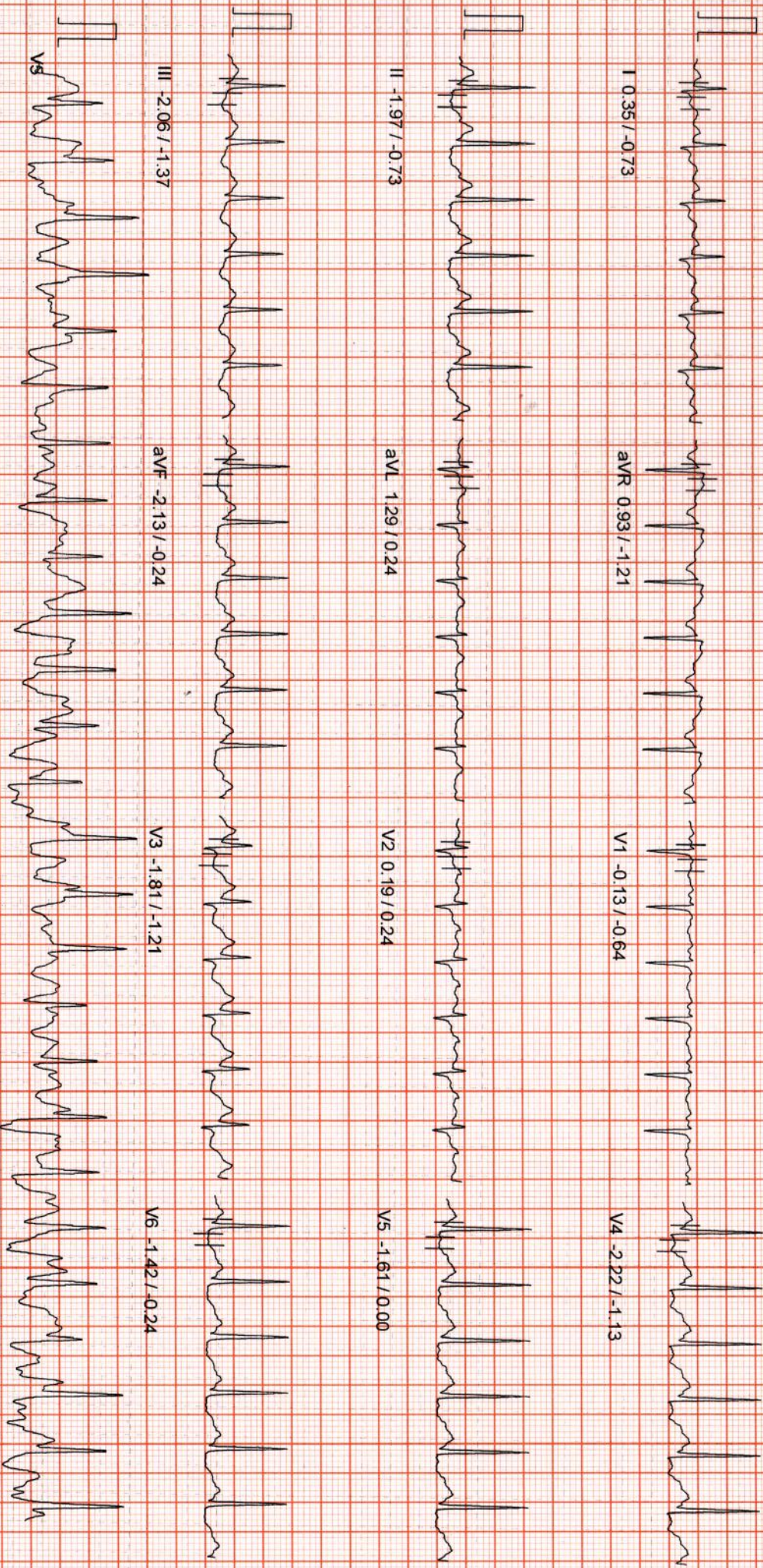

10mm/mv, 25mm/Sec

100 HZ

APPLE DIAGNOSTICS

PATIENT ID : 5246 HEIGHT : 0 Cm WEIGHT : 0.00 Kg
PATIENT NAME : MS.NEHA BHARTI 29/F

PROTOCOL : BRUCE
STAGE : Recovery
ST Levels (mm) / ST Slope (mV/s) measured at 80 ms Post J

Linked Median Report

August 14, 2021 11:59 am
Report time : 12:11 pm
PHASE TIME : 10:23 SPEED: 0.0 kmph
STAGE DURATION : 01:00 GRADE: 0.0
HR : 92 bpm BP : 140/90 mmHg
QRS Lead : V5 METs : 1.00

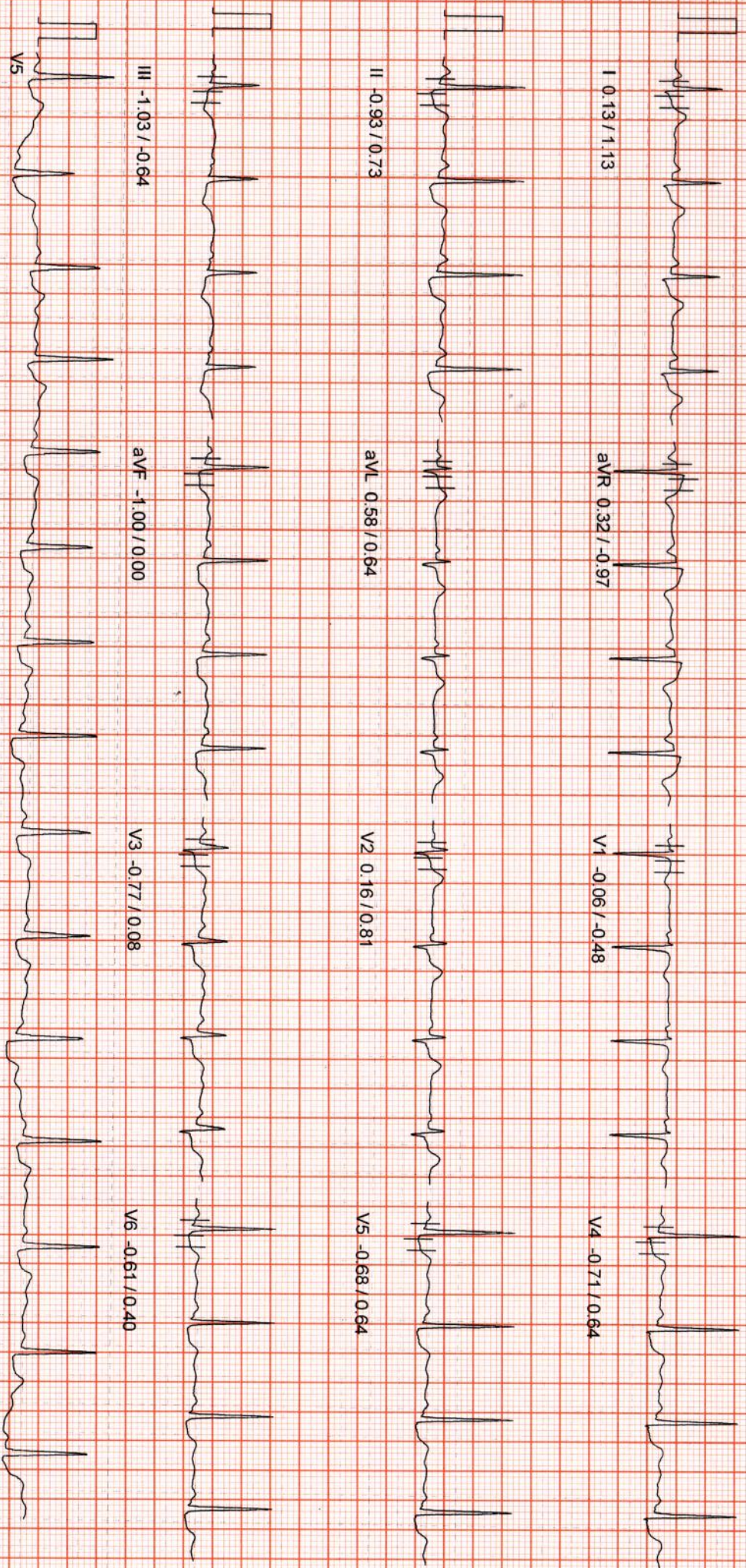

100 HZ

10mm/mV, 25mm/Sec

APPLE DIAGNOSTICS

Linked Median Report

PATIENT ID : 5246 HEIGHT : 0 Cm WEIGHT : 0.00 Kg
PATIENT NAME : MS.NEHA BHARTI 29/F
PROTOCOL : BRUCE
STAGE : Recovery
ST Levels (mm) / ST Slope (mV/s) measured at 80 ms Post J

August 14, 2021 11:59 am
Report time : 12:13 pm
PHASE TIME : 10:23
STAGE DURATION : 03:00
SPEED: 0.0 kmph
GRADE: 0.0
HR : 77 bpm
QRS Lead : V5
BP : 120 / 80 mmHg
METs : 1.00

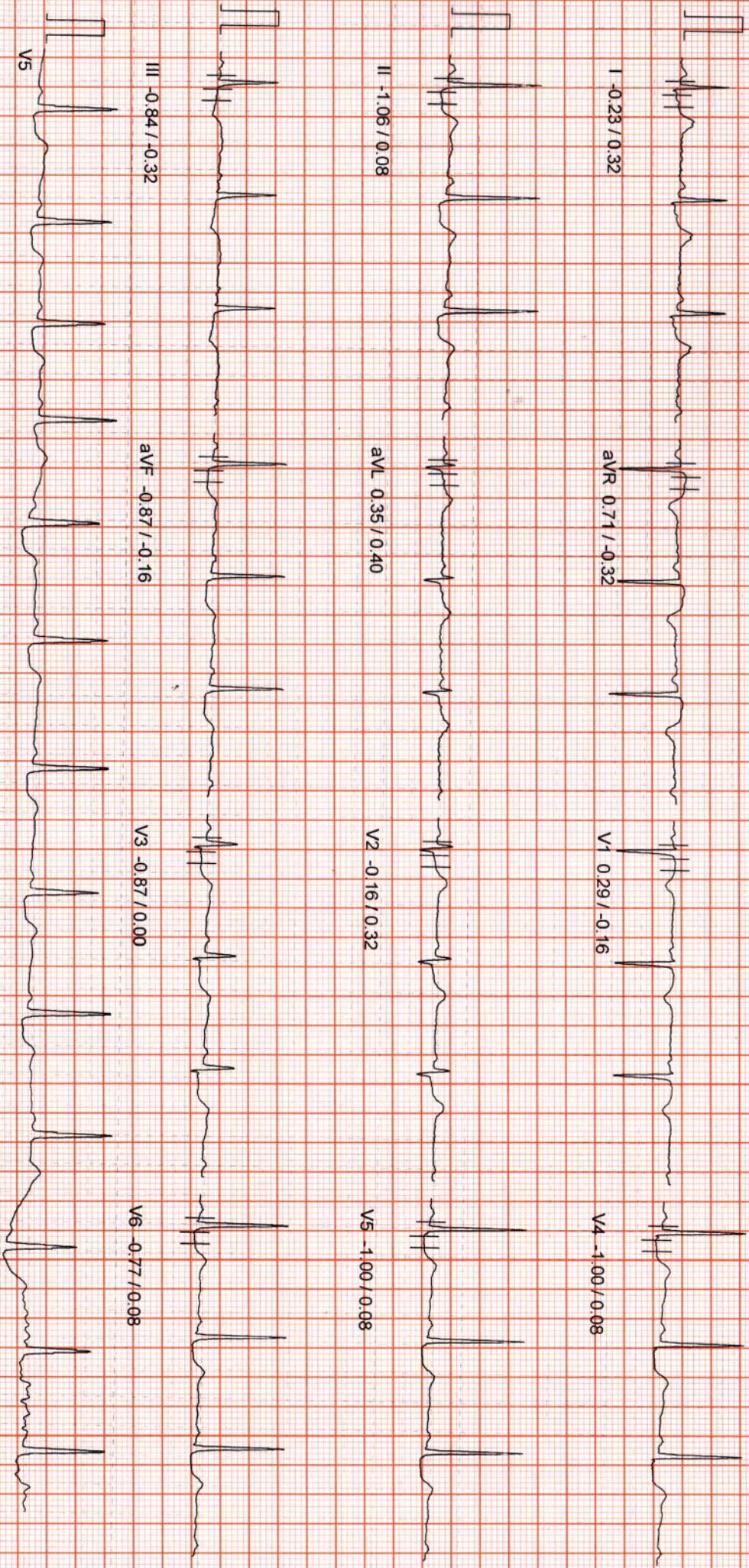

100 Hz

10mm/mv, 25mm/sec

NASAN (C) ST-Win Standard BL 6.91, Unit Ver 4.20

MICRO MED CHARTS

Name : **NEHA BHARTI**
Age/Gender : 29YEARS/FEMALE
Reff By : MEDIWHEEL

Patient Id : 5246
Sample Drawn Date : 14-Aug-2021
Reported Date : 14-Aug-2021

RADIOLOGY

DEPARTMENT OF RADIOLOGY
ULTRASOUND SCAN OF WHOLE ABDOMEN

LIVER : Normal in size 102 mm with normal echotexture. No focal lesions or dilated biliary radicles.
No IHBD / CBD dilatation. Portal vein is normal.

GALL BLADDER : E/o 10 mm calculi noted.

SPLEEN : Normal in size 103 mm with normal echotexture. No focal lesions.

PANCREAS : Head, body, and visualized parts of tail are normal. No focal lesions or peripancreatic collections are seen.

RIGHT KIDNEY : Measuring 96 x 41 mm. Normal in size and echotexture. Pelvicalyceal system is normal. No calculi or hydronephrosis.

LEFT KIDNEY : Measuring 96 x 46 mm. Normal in size and echotexture. Pelvicalyceal system is normal. No calculi or hydronephrosis.

URINARY BLADDER : Well distended and normal. No calculi/wall thickening.

UTERUS : Retroverted (65 x 23 x 40 mm), normal in size with echotexture. No mass lesions. Endometrial echo is normal, measures : 5 mm.

OVARIES :

Right Ovary : Obscured by bowel gas . Left Ovary : 27 x 18 mm

IMPRESSION :

* **CHOLE LITHIASIS.**

FOR CLINICAL CORRELATION AND FURTHER EVALUATION IF INDICATED.



Radiologist

A Unit of Avanthi Health Care PVT. LTD.

266, Main Road, Vivekananda Nagar, Kukatpally, Hyderabad-500 072., P: 040-23 16 11 20, M: +91 8008804014

S.R. Nagar Circle, Near Umesh Chandra Statue, Hyderabad-500 038., P: 040-29 56 56 56, M: +91 8008804014

2-48/98/a/nr, Telecom Nagar, Main Road, Opp to Cultfit, Beside Medplus, Gachibowli - 500032., M: +91 9515978234

Assay result should be correlated clinically. # 18-186/1a/10 A/C Billing, and reported by 502325 of the 16889309111

Note : This Report is subject to the terms and conditions mentioned overleaf

Note : PARTIAL REPRODUCTION OF THIS REPORT

e-mail: applediagnostichyd@gmail.com

website : www.applediagnostic.com



Patient ID: 5246	Patient Name: NEHA BHARTI 29YFE
Age:	Sex:
Accession Number: ACCNO002603	Modality: CR
Referring Physician: MEDIWHEEL	Study: CHEST
Study Date: 14-Aug-2021	

X - RAY CHEST PA VIEW

Trachea is in midline.
Both hila normal in density.
Cardiac silhouette maintained.
Both CP angles are clear.
Both lung parenchyma are normal.
Bony cage and soft tissues are normal.

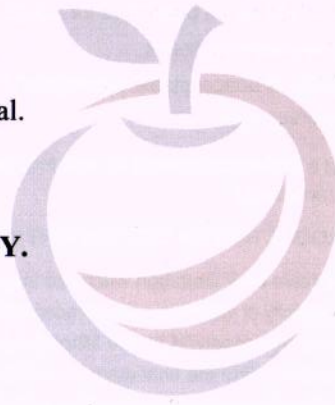

IMPRESSION: NORMAL STUDY.

For clinical correlation.

**Dr.Sukumar.,MDRD
Consultant Radiologist**

Date: 15-Aug-2021 10:54:34

treating testing for wearing using

5046

NEHA BHARTI 29YFE REF BY MEDIWHEEL
APPLE DIAGNOSTICS VIVEKANANDA NAGAR KUKATPALLY HYD