

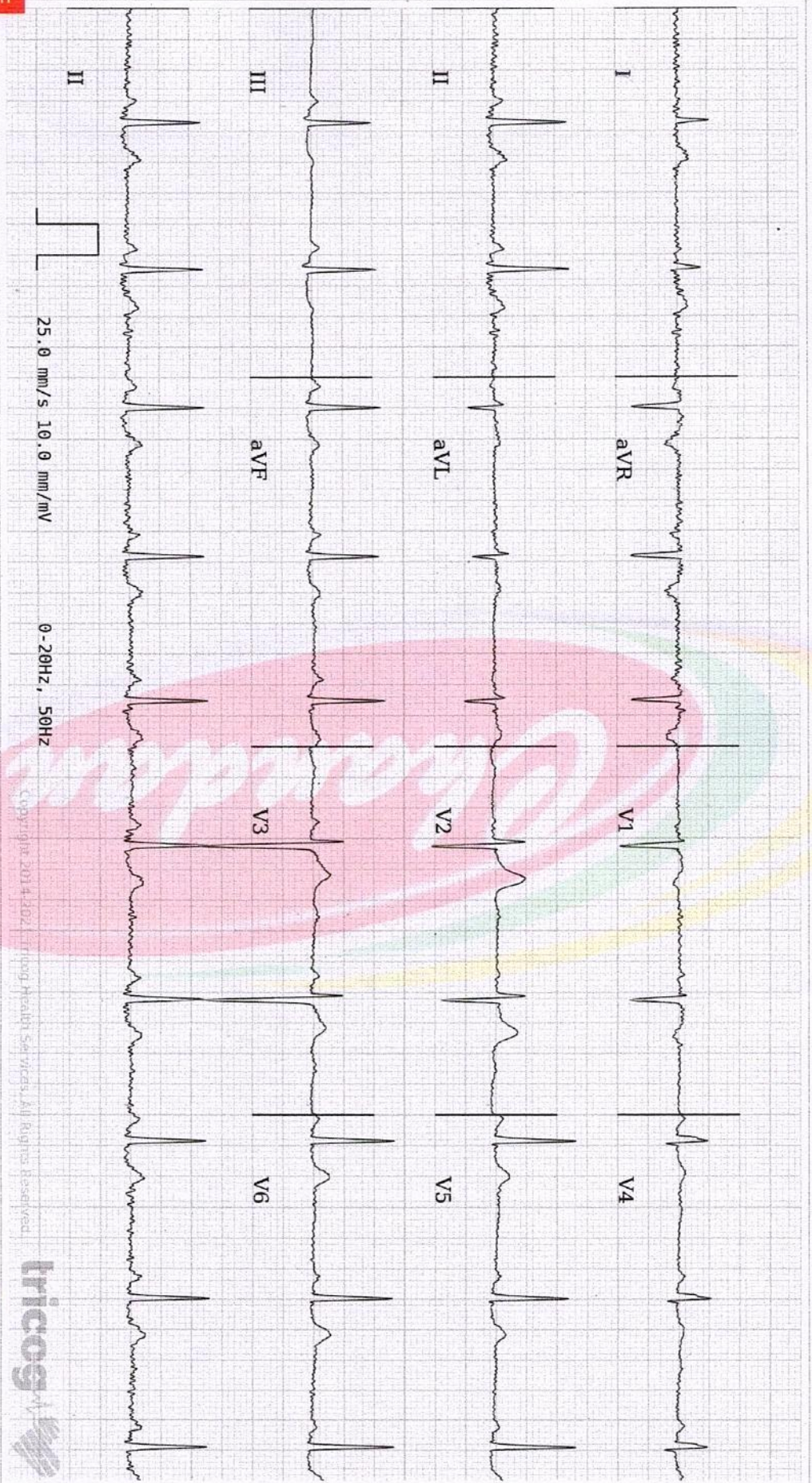

Age / Gender: 26/Female
Patient ID: IDUN0386982122
Patient Name: Mrs. ARTI RANA-ACP



Customer Care No.: 0522-6666600 E-mail: customercare.diagnostic@chandan.co.in Web: www.chandan.co.in



AR: 63 bpm VR: 63 bpm QRSd: 68 ms QT: 360 ms QTc: 368 ms PRI: 144 ms P-R-T: 72° 72° 49°

Home Same Collection 1800-49-0002
Within Normal Limits: Sinus Rhythm, Normal Axis. Please correlate clinically.



Dr. Arun, 2021 In this report is based on ECG alone and should only be used as an adjunct to clinical history, symptoms and results of other invasive and non-invasive tests and must be interpreted by a qualified physician.



भारत सरकार

Government of India



भारती रावल

Aditi Rawal

जन्म तिथि / DOB : 02/01/1995

स्त्री / Female

7894 0469 7568

आधार - आम आदमी का अधिकार



Dr. RISHI BHUSHAN KALIA

CHANDAN DIAGNOSTIC CENTRE
56, New Road, MKP C, ...WK
Dehradun-218001
Reg.No.01858