



# Rama Krishna Multispeciality Hospital

257-A, TALWANDI, KOTA (RAJ.) ☎ : 0744-2433111, M.9414227325  
www.bestladydoctor.com | E-mail : rxkota@gmail.com

Pinky Nagu

10/6/23

Mob 9782921706  
Dob 3/6/91

P- 86  
ΔH - 120/80  
Sla 96,  
ht 149  
wt 54  
Dm<sub>2</sub> 24  
Chest I 82  
    II 80  
Abd - 844  
fitting

ENT-NAD  
Vis. @  
Det @

MBC

डॉ. मोनिका भार्गव  
एम.बी.बी.एस. एम. डी.  
रामाकृष्णा हॉस्पिटल  
रजि. नं. 0063111/22544





*Margav*  
डॉ. मोनिजा मार्गव  
एम.बी.बी.एस. एम.डी.  
रामाकृष्णा हॉस्पिटल  
राज्य नं. 006311/22544

*Ram*



# GOOD HEALTH LAB

## RAMAKRISHNA HOSPITAL

(UNIT OF DR. L.K. BHARGAVA & SONS HUF)



<b>Name:</b> PINKY NAGAR		<b>Patient Report</b>	
<b>Age :</b> 32 Years	<b>Gender:</b> Female	<b>PID:</b> 7	<b>Sample Mode:</b> Whole Blood
<b>Dr. Name:</b> DR YASH		<b>Sequence ID:</b>	202306100004

Run Date: 10/06/2023

Printed ON: 10/06/2023 11:36:10 am

Parameter	Result	Flags	Units	Limits
WBC	4.1		$\times 10^3 / \mu\text{L}$	4-10
LYMP#	1.6		$\times 10^3 / \mu\text{L}$	1-5
MID#	0.1		$\times 10^3 / \mu\text{L}$	0.1-1.5
GRAN#	2.3		$\times 10^3 / \mu\text{L}$	2-7
LYMP%	41.1	H	%	20-40
MID%	3		%	3-15
GRAN%	55.9		%	40-60
RBC	4.42		$\times 10^6 / \mu\text{L}$	3.8-4.8
HGB	12.3		g/dL	12-15
HCT	32.2	L	%	36.1-44.3
MCV	72.8	L	fL	83-103
MCH	27.8		pg	27-32
MCHC	38.1	H	g/dL	31.5-34.5
RDW-CV	17	H	%	11.6-15.4
RDW-SD	45.4		fL	39-46
PLT	280		$\times 10^3 / \mu\text{L}$	150-410
MPV	6.8		fL	5.9-12.3
PCT	0.19	L	%	0.22-0.44
PDW	16.5		%	8.3-25
PLCR	15.8	L	%	16.3-36.3
PLCC	44.2		$\times 10^3 / \mu\text{L}$	--

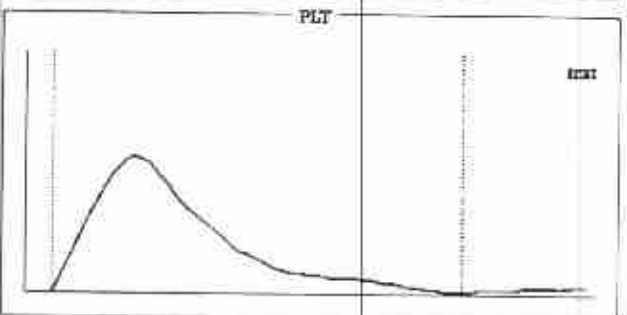
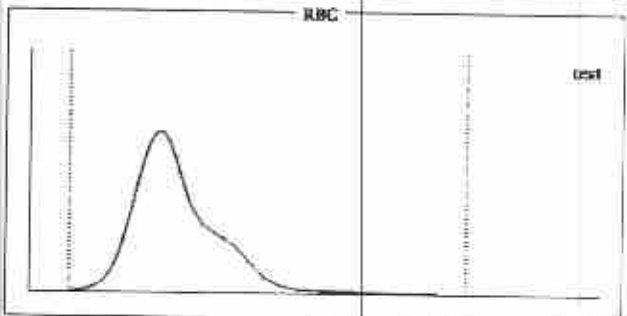
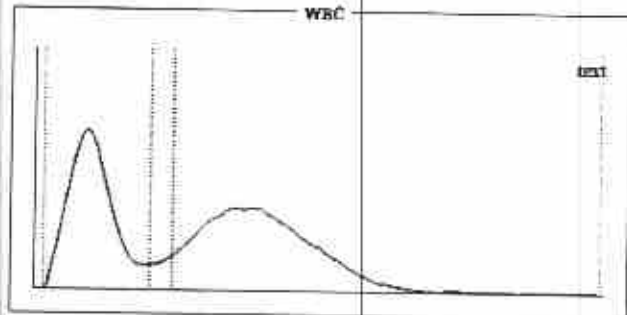

**Histogram Flags:**

?Monocytosis, ?Microcytosis, ?Hemolytic Anemia

**Comments:**

Signature of Technician

**Dr. Preeti Pathak**  
MD (Pathology)  
Reg. No. 24703/15880

**Conditions of Reporting :**

We use best of the kits from international Market & the quality control is done by putting up Fresh standard/Control with each running.  
The reported result are for information and for interpretation of the Referring Doctor only  
Results of tests may vary from laboratory to laboratory and also in some parameters time to time for the same patient.  
This report is not valid for any medico-legal purposes.  
Result of card test are limited by time of Reading the card.

Dr. Preeti Pathak, MD. (Path.)  
Reg. 24703/15880

Signature of Pathologist

257-A, Sheela Chaudhary Road, Talwandi, KOTA-5 (Raj.)

Tel 0744-3562955, Mob.: 9414227325, 9610209797 | E-mail : rxkota@gmail.com



# GOOD HEALTH LAB RAMAKRISHNA HOSPITAL

(UNIT OF DR. L.K. BHARGAVA & SONS HUF)

257-A, Sheela Chaudhary Road, Talwandi, KOTA-5 (Raj.)



PATIENT'S NAME: PINKY

AGE/SEX : 32 Years/Female

LAB NO. : 0172

DATE : 10/06/2023

REF. BY : Dr. YASH BHARGAVA

## HAEMATOLOGY

Test Name	Test Results	Normal Range
<b>Blood Group Rh Factor</b>		
TEST	RESULT	
BLOOD GROUP	= O	
Rh FACTOR	= POSITIVE	

## BIO-CHEMISTRY

Test Name	Test Results	Normal Range
Blood Sugar Fasting	85.00 mg/dL	70.00-110.00 mg/dL
Blood Sugar PP 2 Hours	101.00 mg/dL	75.00-140.00 mg/dL
Aspartate-Aminotransferase (AST/SGOT)	13.00 IU/L	0.00-38.00 IU/L
Alanine-Aminotransferase (ALT/SGPT)	14.00 IU/L	0.00-40.00 IU/L
Serum Alkaline Phosphatase	132.00 IU/L	0.00-270.00 IU/L
Serum for Gamma Glutamyl Transferase	34.00 U/L	9.00-52.00 U/L
Creatinine	0.70 mg/dL	0.70-1.30 mg/dL

Signature of Technician

  
Dr. Preeti Pathak  
MD (Pathology)  
Reg. No. - 24703/15880

### Conditions of Reporting :

We use best of the kits from international Market & the quality control is done by putting up Fresh standard/Control with each running.  
The reported result are for information and for interpretation of the Referring Doctor only.  
Result of card test are limited by time of Reading the card.  
Results of tests may vary from laboratory to laboratory and also in some parameters time to time for the same patient.

Dr. Preeti Pathak, MD. (Path.)  
Reg. 24703/15880

Signature of Pathologist

Tel 0744-3562955,

Mob.: For Lab Report - 9414227325, 9610209797

E-mail : rxkota@gmail.com



# GOOD HEALTH LAB RAMAKRISHNA HOSPITAL

(UNIT OF DR. L.K. BHARGAVA & SONS HUF)

257-A, Sheela Chaudhary Road, Talwandi, KOTA-5 (Raj.)



PATIENT'S NAME: PINKY

AGE/SEX : 32 Years/Female

LAB NO. : 0172

DATE : 10/06/2023

REF. BY : Dr. YASH BHARGAVA

## CHEMILUMINECENCE BY CENTAUR CP

TEST	OBSERVED VALUE	NORMAL RANGE
Tri Iodothyronine (T3)	0.96 ng/ml	0.60-1.81 ng/ml
Total Thyronine (T4)	7.96 ug/dl	3.20-12.6 ug/dl
Thyroid Stimulating Hormone (TSH)	1.40 uIU/ml	Adults: 0.5 - 5.50 uIU/ml 1- 30 days : 0.52 - 16.00 1mo - 5yrs: 0.46 - 8.10 6 - 18 yrs : 0.36 - 6.00

### SUMMARY:

T3 & T4 : Primary malfunction of the thyroid gland may result in excessive (hyper) or below normal (hypo) release of

T3 & T4. Disease in any portion of the thyroid - pituitary-hypothalamus system may influence the levels of

T3 & T4.

T4 levels are sensitive and superior indicator of hypothyroidism.

T3 levels better define hyperthyroidism, is an excellent indicator of the ability of thyroid to respond to both stimulatory and suppressive tests.

TSH : Circulating TSH levels are important in evaluating thyroid function. TSH is used in the differential diagnosis

of primary (thyroid) from secondary (pituitary) and tertiary (hypothalamus) hypothyroidism. In primary

hypothyroidism, TSH levels are elevated, while in secondary and tertiary hypothyroidism, TSH levels are low.

In primary hyperthyroidism, T3 & T4 levels are elevated and low or undetectable TSH.

Signature of Technician

Dr. Preeti Pathak  
MD (Pathology)  
Reg. No. - 24703/15880

### Conditions of Reporting :

We use best of the kits from International Market & the quality control is done by putting up Fresh standard/Control with each running. The reported result are for information and for interpretation of the Referring Doctor only.

Result of card test are limited by time of Reading the card.

Results of tests may vary from laboratory to laboratory and also in some parameters time to time for the same patient.

Dr. Preeti Pathak, MD. (Path.)  
Reg. 24703/15880

Signature of Pathologist

Tel 0744-3562955,

Mob.: For Lab Report - 9414227325, 9610209797

E-mail : rxkota@gmail.com



# GOOD HEALTH LAB RAMAKRISHNA HOSPITAL

(UNIT OF DR. L.K. BHARGAVA & SONS HUF)

257-A, Sheela Chaudhary Road, Talwandi, KOTA-5 (Raj.)



PATIENT'S NAME: PINKY

LAB NO. : 0172

AGE/SEX : 32 Years/Female

REF. BY : Dr. YASH BHARGAVA

DATE : 10/06/2023

## BIO-CHEMISTRY

Test Name	Test Results	Normal Range
<b>Serum Total Protein A/G Ratio</b>		
Total Proteins	7.20 g/dL	6.0-8.5
Albumin	4.40 g/dL	3.4-5.0
Globulin	2.80 g/dL	2.3-3.5
A/G Ratio	1.57:1	1.0-2.3

## OTHER

### Glycosylated Hb (HbA1C)

TEST	VALUE	REFERENCE VALUE
HBA1C	5.5 %	Excellent Control < 5.5% Good Control : 5.5 to 7.00% Fair Control : 7.00 to 8.00% Poor Control : > 8.0 %

NOTE :-

HbA1C is done on the spot with the latest Nycocard Reader 2, a test based on spectral reflectance. The assay used here is boronate affinity. Remember, the HbA1C is not the same as the glucose level. It is far superior to the blood glucose reading & it gives an average reading for the past 8-12 weeks.

## ORGAN PANEL

### Lipid Profile

TEST	TEST VALUE	UNIT	NORMAL VALUE
Serum Cholesterol	182.0	mg/dL	130-200 mg%
Triglyceride	102.0	mg/dL	Up to 150 mg%
HDL Cholesterol	43.0	mg/dL	30-70 mg%
LDL Cholesterol	120.0	mg/dL	Up to 150 mg%
VLDL Cholesterol	19.0	mg/dL	Up to 80 mg%

Signature of Technician

**Dr. Preeti Pathak**  
MD (Pathology)  
Reg. No.- 24703/15880

### Conditions of Reporting :

We use best of the kits from international Market & the quality control is done by putting up Fresh standard/Control with each running. The reported result are for information and for interpretation of the Referring Doctor only. Result of card test are limited by time of Reading the card. Results of tests may vary from laboratory to laboratory and also in some parameters time to time for the same patient.

Dr. Preeti Pathak, MD. (Path.)  
Reg. 24703/15880

Signature of Pathologist

Tel 0744-3562955,

Mob.: For Lab Report - 9414227325, 9610209797

E-mail : rxkota@gmail.com



# GOOD HEALTH LAB RAMAKRISHNA HOSPITAL



(UNIT OF DR. L.K. BHARGAVA & SONS HUF)

257-A, Sheela Chaudhary Road, Talwandi, KOTA-5 (Raj.)

PATIENT'S NAME: **PINKY**

AGE/SEX : **32 Years/Female**

LAB NO. : **0172**

DATE : **10/06/2023**

REF. BY : **Dr. YASH BHARGAVA**

## CLINICAL PATHOLOGY

### Urine-Routine Examination

#### PHYSICAL & CHEMICAL

#### REFERENCE VALUE

Colour	: Pale Yellow	
Apperance	: Clear	Clear
Reaction (pH)	: 5.6	4.5 - 6.5
Sp. Gravity	: 1.013	1.000 - 1.035
Albumin	: Nil	Negative
Glucose	: Nil	Negative

#### MICROSCOPIC

RBC	: Absent	1-2 /HPF
WBC	: Absent	1-2 /HPF
Epit.Cells	: Absent	1-2 /HPF
Crystals	: Nil	
Cast	: Nil	
Other	: Nil	

Signature of Technician

#### Conditions of Reporting :

We use best of the kits from international Market & the quality control is done by putting up Fresh standard/Control with each running.  
The reported result are for information and for interpretation of the Referring Doctor only.  
Result of card test are limited by time of Reading the card.  
Results of tests may vary from laboratory to laboratory and also in some parameters time to time for the same patient.

**Dr. Preeti Pathak**  
MD (Pathology)  
Reg. No.- 24703/15880

Dr. Preeti Pathak, MD. (Path.)  
Reg. 24703/15880

Signature of Pathologist

Tel 0744-3562955,

Mob.: For Lab Report - 9414227325, 9610209797

E-mail : rxkota@gmail.com





# GOOD HEALTH LAB RAMAKRISHNA HOSPITAL

(UNIT OF DR. L.K. BHARGAVA & SONS HUF)



PATIENT'S NAME: PINKY

257-A, Sheela Chaudhary Road, Talwandi, KOTA-5 (Raj.)

AGE/SEX : 32 Years/Female

LAB NO. : 0172

DATE : 10/06/2023

REF. BY : Dr. YASH BHARGAVA

## RADIO-DIAGNOSIS

### X-RAY CHEST PA VIEW

1. Both the lung fields are clear. Bronchovascular markings are within normal limits.
2. Both the hilar shadows are of normal size and shape, density.
3. Heart shadows appears central, normal in size and shape.
4. Trachea is in midline.
5. Both the domes of diaphragm are clear and sharp.
6. Both the C.P. angles are clear.
7. Bony cage and soft tissue shadows are normal.

IMPRESSION : Normal chest radiograph.

*Jyoti*  
डा. ज्योति अग्रवाल  
M.B.B.S. P.U.C.

Signature of Technician

### Conditions of Reporting :

We use best of the kits from international Market & the quality control is done by putting up Fresh standard/Control with each running.  
The reported result are for information and for interpretation of the Referring Doctor only.  
Result of card test are limited by time of Reading the card.  
Results of tests may vary from laboratory to laboratory and also in some parameters time to time for the same patient.

Dr. Preeti Pathak, MD. (Path.)  
Reg. 24703/15880

Signature of Pathologist

Tel 0744-3562955,

Mob.: For Lab Report - 9414227325, 9610209797

E-mail : rxkota@gmail.com



# GOOD HEALTH LAB RAMAKRISHNA HOSPITAL

(UNIT OF DR. L.K. BHARGAVA & SONS HUF)



PATIENT'S NAME: **PINKY** 257-A, Sheela Chaudhary Road, Talwandi, KOTA-5 (Raj.)

LAB NO. : 0172

AGE/SEX : 32 Years/Female

REF. BY : Dr. YASH BHARGAVA

DATE : 10/06/2023

## ULTRA SONOGRAPHY

### SONOGRAPHY FOR WHOLE ABDOMEN

**LIVER:** Appears normal in size, non-tender with smooth & regular contour. Parenchymal echopattern appears homogeneous. The IHBR & hepatic vein radicals are not dilated. No Evidence of focal echopoor / echorich lesion. Portal vein diameter is normal 10 mm. Lumen appears echofree with normal wall echoes. CBD diameter is normal 03 mm.

**GALL BLADDER:** Gall bladder is physiologically distended & is normal in size, shape & contour. Walls are smooth & regular with Normal thickness. There is no evidence of cholelithiasis. The Murphy's sign is negative.

**PANCREAS:** Normal in size, shape, contour there is no evidence of focal lesion. Pancreatic duct is not dilated. Pancreatic substance show homogeneous parenchymal echopattern. Paraortic lymph nodes & SMA appear normal.

**SPLEEN:** Normal in size & echopattern. Vessels seen in Splenic hilum are not dilated.

**KIDNEYS:** Appear normal in size, shape, position, contour, cortical echogenicity & pelvi calyceal system. The corticomedullary demarkation is fair & ratio appears normal. There is no evidence of hydronephrosis / nephrolithiasis.

Size right kidney 101 mm. X 78 mm.

Size left kidney 102 mm. X 77 mm.

Signature of Technician

#### Conditions of Reporting :

We use best of the kits from international Market & the quality control is done by putting up Fresh standard/Control with each running. The reported result are for information and for interpretation of the Referring Doctor only. Result of card test are limited by time of Reading the card. Results of tests may vary from laboratory to laboratory and also in some parameters time to time for the same patient.

Dr. Preeti Pathak, MD. (Path.)  
Reg. 24703/15880

Signature of Pathologist

Tel 0744-3562955.

Mob.: For Lab Report - 9414227325, 9610209797

E-mail : rxkota@gmail.com



# GOOD HEALTH LAB RAMAKRISHNA HOSPITAL

(UNIT OF DR. L.K. BHARGAVA & SONS HUF)



PATIENT'S NAME: PINKY 257-A, Sheela Chaudhary Road, Talwandi, KOTA-5 (Raj.)

LAB NO. : 0172  
REF. BY : Dr. YASH BHARGAVA

AGE/SEX : 32 Years/Female  
DATE : 10/06/2023

URINARY BLADDER: Bladder walls are smooth & normal in thickness.  
----- There is no evidence of mass/stone in the lumen. Bladder Capacity appears normal & post void Residual volume is not significant.

UTERUS: Uterus is anteverted / retropositioned and non gravid.  
----- Uterine musculature shows normal echo-pattern with normal endometrial echoes which are central. Cervix is normal with closed internal os.

ADNEXAE: There is no evidence of mass/cystic lesion.  
-----

OVARIES: Both the ovaries are normal in size, shape & contour.  
----- There is no evidence of mass/ cystic lesion.  
Size R.O.=20 \* 22 mm L.O. 23 \* 24 mm.

SPECIFIC: No evidence of retroperitoneal mass or free fluid in  
----- peritoneal cavity and cul de sac.

Defect of 1.1 x 1.2 cm near umbilicus.

IMPRESSION: Ultrasonographic findings are suggestive Ventral Hernia.  
=====

Signature of Technician

### Conditions of Reporting :

We use best of the kits from international Market & the quality control is done by putting up Fresh standard Control with each running.  
The reported result are for information and for interpretation of the Referring Doctor only.  
Result of card test are limited by time of Reading the card.  
Results of tests may vary from laboratory to laboratory and also in some parameters time to time for the same patient.

  
डॉ. प्रीति भार्गव  
एम.बी.बी.एस., ए.  
रामाकृष्णा हॉस्पिटल  
रजि. नं. 006311.

Dr. Preeti Pathak, MD. (Path.)  
Reg. 24703/15880

Signature of Pathologist

Tel 0744-3562955,

Mob.: For Lab Report - 9414227325, 9610209797

E-mail : rxkota@gmail.com



GOOD HEALTH LAB

Dr. AMA KRISHNA HOSPITAL, KOTA  
Patient Information

ID: 1000010

Name: PINKY MASAR

Age:

Height:

Weight: N

Print Date: 09-23-10 10:06:11

ECG Settings

Printings Mode: AUTO 1

Caliber: 10 mm/mV

Speed: 25mm/Sec

Filter: 0.5, 15Hz

Notch: ON

rhythm Lead: II

ALLIANCE PISCOS-A-103 (Ver-1.1M)

ALLOW CE

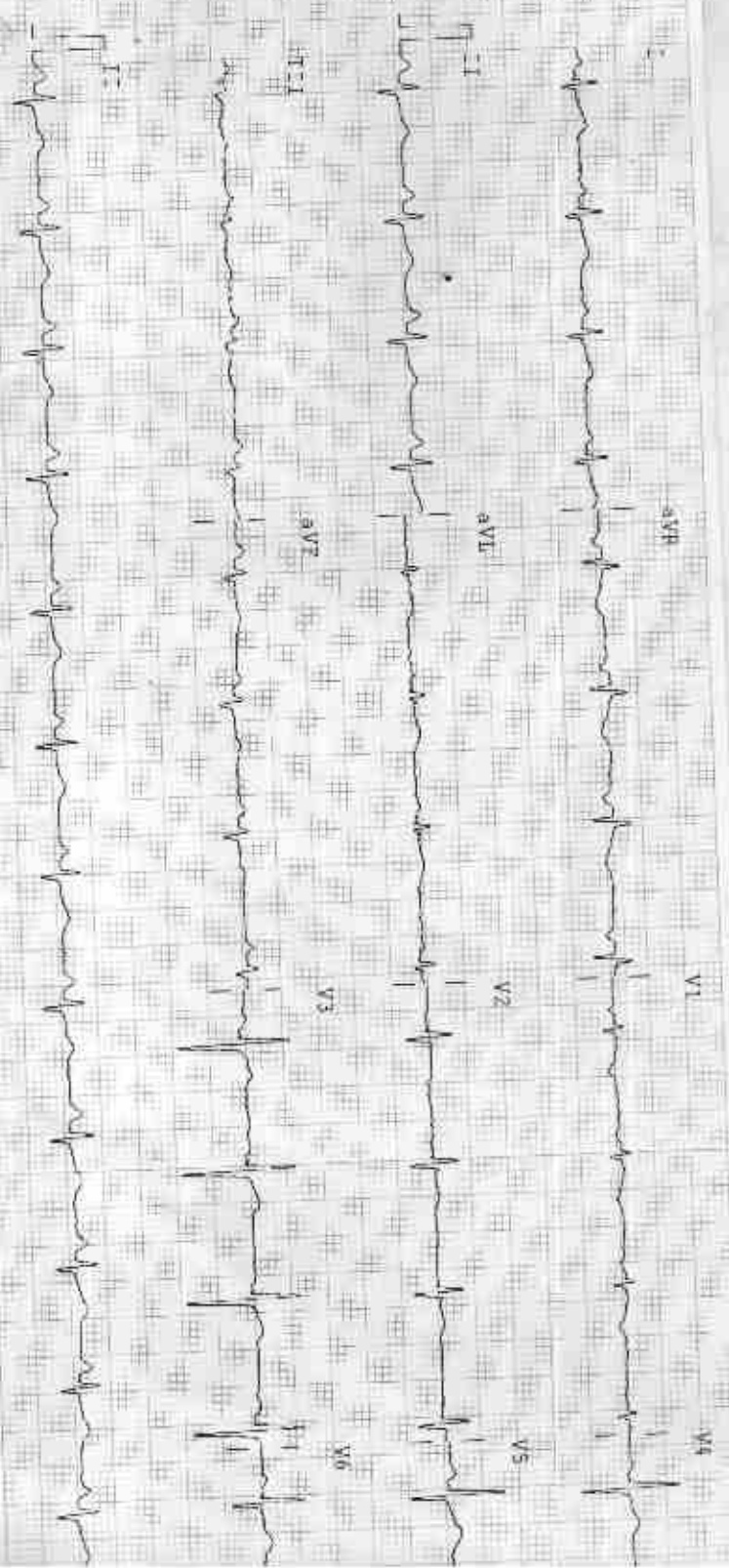

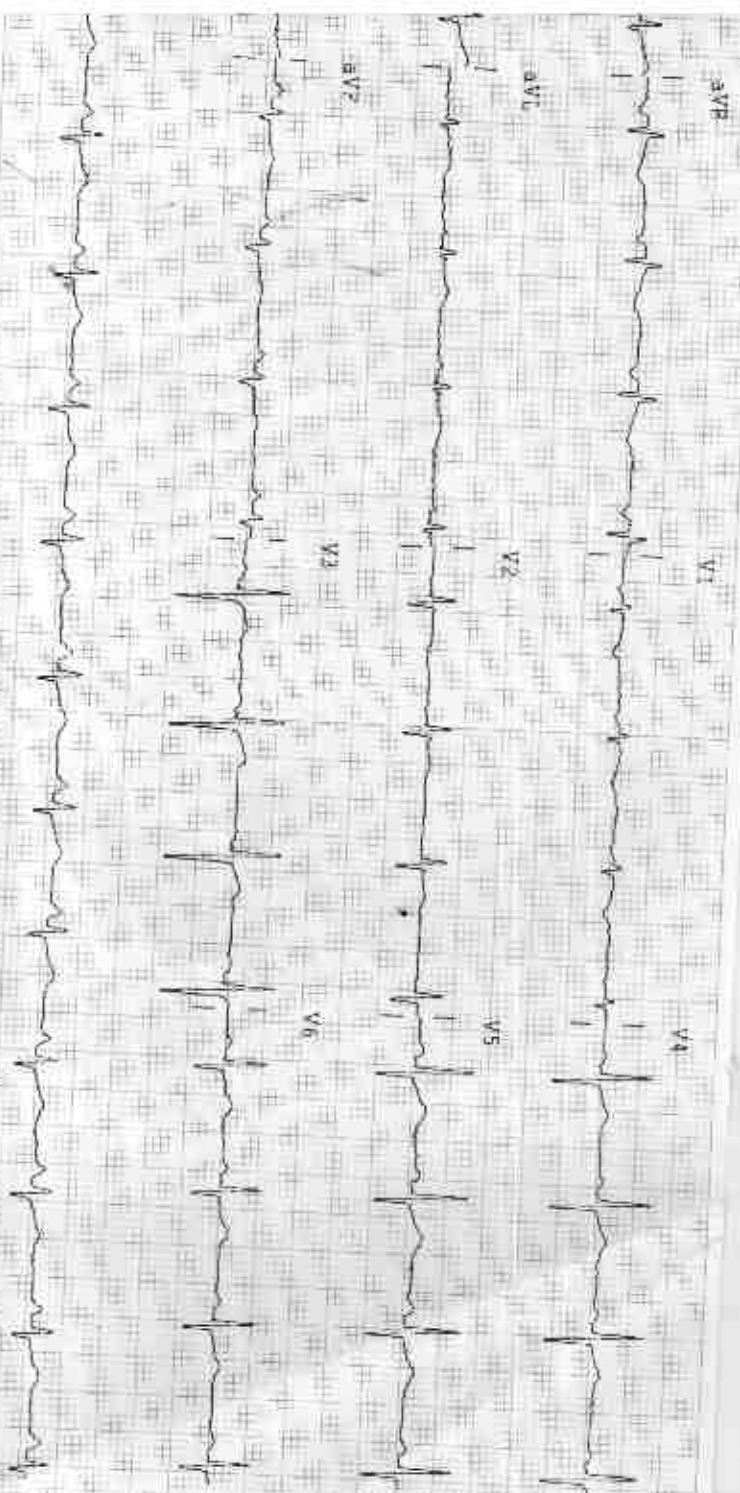

**Observations**

HR 86 bpm  
PR 124 ms  
QRS 93 ms  
QT- QTc 356/429 ms  
P Axis - -11°  
T Axis - 69°  
R Axis - 45°

**Indications**

HR Normal

Normal Sinus Rhythm

Normal Electroic Heart Axis

**Remarks**

Dr. P. M.  
Dr. M. S. G.  
राजा कृष्णा हॉस्पिटल  
अहमदनगर  
अ. न. ००२२१

रिपोर्ट नंबर: १२३४

R

MO

MO

PINKY NAGAR F 7584 5/10/2023 CHEST,FRN P-5A

RAMA KRISHNA HOSPITAL 257-A, SHEELA CHAUDRY ROAD, TALWANDI, KOTA (RAJ.)

212442 / PINKYB NAGAR / 32 YRS / F / 148 CMs / 54 Kg Date: 10 Jun 2023 Refr By: DR MONIKA Examined By:

Stage	Time	Duration	Speed (mph)	Elevation	METS	Rate	% THR	BP	RPE	PVC	Comments
Supine	00:07	0:07	00.0	00.0	01.0	108	97%	120/72	128	00	
Standing	00:45	0:38	00.0	00.0	01.0	117	92%	120/72	140	00	
HV	01:16	0:31	00.0	00.0	01.0	108	97%	120/72	129	00	
Warm Up	01:55	0:39	00.0	00.0	01.0	109	98%	120/72	130	00	
ExStart	02:17	0:22	01.0	00.0	01.0	120	94%	120/72	144	00	
BRUCE Stage 1	05:17	3:00	01.7	10.0	04.7	131	70%	124/74	162	00	
BRUCE Stage 2	08:17	3:00	02.5	12.0	07.1	144	77%	134/80	192	00	
PeakEx	08:42	0:25	03.4	14.0	07.5	158	82%	134/80	209	00	
Recovery	09:12	1:00	01.1	00.0	01.1	138	72%	140/82	193	00	
Recovery	10:42	2:00	00.0	00.0	01.0	118	98%	136/78	148	00	
Recovery	11:42	3:00	00.0	00.0	01.0	110	98%	130/74	143	00	
Recovery	12:42	4:00	00.0	00.0	01.0	114	91%	128/72	143	00	
Recovery	13:42	5:00	00.0	00.0	01.0	106	98%	120/72	127	00	
Recovery	13:52	5:09	00.0	00.0	01.0	108	98%	120/72	130	00	

**FINDINGS :**

Exercise Time: 06:25  
 Max HR Attained: 156 bpm 93% of Target 188  
 Max BP Attained: 144/82  
 Max Workload Attained: 7.5 Fat response to induced stress  
 Test End Reasons: Test Complete Test Complete

**REPORT :**

*[Handwritten notes and signatures]*

Doctor: DR YASH BHARGAVA

*[Handwritten signature]*



AP3101

212432 / BINKEYB NAGAR / 32 Yrs / F / 149 Cms / 54 Kg / HR : 108

Date: 16-Jun-2023 01:12:13 PM METS: 1.07108 bpm 57% of HR BP: 120/72 mmHg General Medicine/ BLC Out/ Medcl Clin/ HF I.DS/ H2/JL/ 28 H2

4X 80 mm Paper, I

ExTime: 00:00 8.2 mph, 0.0W  
28 mmHg, 1.0 E mV



II AVR aVF V2 V3 V4 V6  
 III aVL V5 V6  
 REMARKS

GOOD HEALTH LAB

BRUCE: Standing(0:39)

212442 / PINKYB NAGAR / 32 YRS / F / 149 Cms / 54 Kg / HR : 117

Date: 10-Jan-2023 01:12:19 PM METS: 4.0/117 bpm 52% of THR SP: 120/72 mmHg Contoured Mediana, BLC Opt Motion CM HR: 106 Hz (F: 35 Hz

4X 80 ms Paced

ExTime: 00:00 Qd mpm: 0.0% 2s markSec: 1.0 Cm/mV

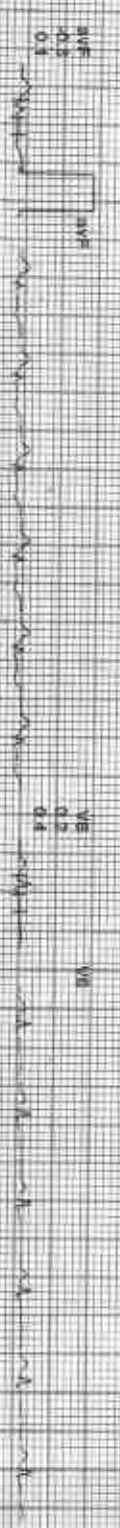
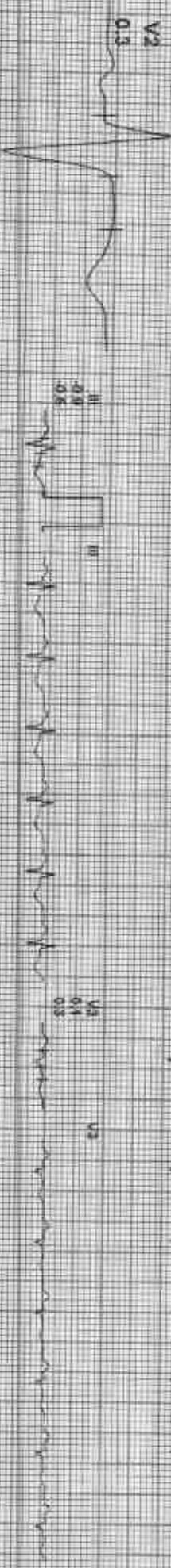

REMARKS

KC-101

212442 / PINKYB NAGAR / 32 Yrs / F / 149 Cms / 54 Kg / HR : 108

Date: 10-AUG-2023 01:12:18 PM METS: 1.0L (68 bpm) 57% of THR BP: 120/72 mmHg Computer Medias / B.C. Das Natch Dr. HF: 0.02 (22) F: 58 HR

ExTime: 00:00 0.0 r/min 0.0%  
36 mm/Sec 1.0 d/min

AX 30 ms Post J

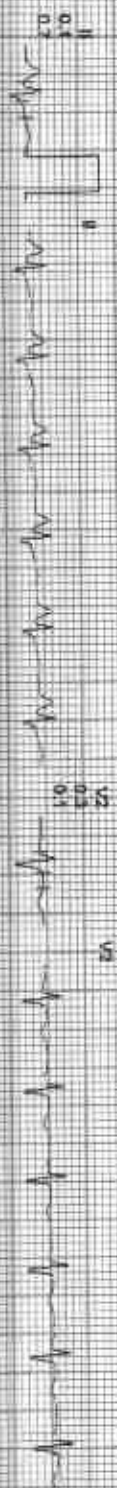

REMARKS  
I II III AVR AVL V1 V2 V3 V4 V5 V6

212442 / PINKYB NAGAR / 32 Yrs / F / 149 Cms / 54 Kg / HR : 109

Date: 10-Jun-2023 01:12:15 PM METS: 100-105 bpm 58% of THR BP: 120/72 mmHg

Calorised medication: SLG DM/ Natch DM/ HF-0.25 HPLF-35- MIE

4X 30 ms Post J

EXTIME 00:00 - 0.0 mph 0.0%

25 min/SK - 1.0 Circuit



ECG strip for leads I, II, III, aVR, aVL, aVF, V1, V2, V3, V4, V5, V6.

14001 (06/06/2023) 25131 (10/06/2023)



212442/PINIKYB NAGAR / 32 Yrs / F / 149 Cms / 54 Kg / HR : 120

Date: 10-Jun-2023, 01:12:13 PM METS: 1.91/120 BPM 64% of THR Be: 120/72 mmHg Combined Weights: BLC GM, Napa GM, HF 0.06 Hz, F 56 Hz

4X 40MS Post J

ExTime: 00:00 1.0 mph 0.0%  
25 min/Sec 1.0 min/V

sin 0.0  
ave 0.5



V1 0.5  
0.4

V6

1 1  
-2.3  
-0.3



V2 4.3  
14.5

V2

1 1  
-1.3  
-0.3



V3 2.0  
0.1

V3

sin 0.0  
ave 0.5



V4 1.0  
0.2

V4

sin 0.0  
ave 0.5



V5 4.8  
0.1

V5

sin 0.0  
ave 0.5



V6 4.1  
0.3

V6



LEAD MARKERS  
I II III aVR aVL aVF V1 V2 V3 V4 V5 V6



212442 / PINKYB NAGAR / 32 Yrs / F / 149 Cms / 54 Kg / HR : 131

Date: 11-JUN-2023 01:12:15 PM METS: 4.7 / 13.1 bpm / 69% of HR - BP: 124/72 mmHg

Estimated: 83-90 / 17 bpm / 10.0%  
25 mm Sec. 1.0 CIVM/V

4X 50 mS Paper J

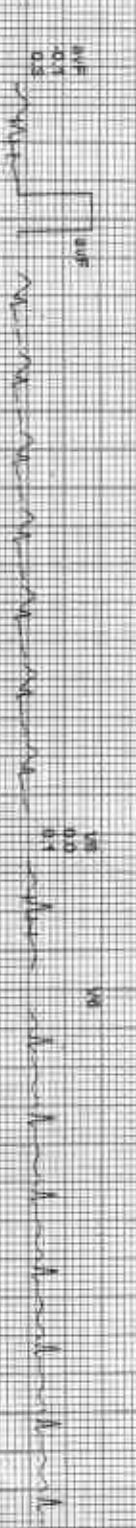
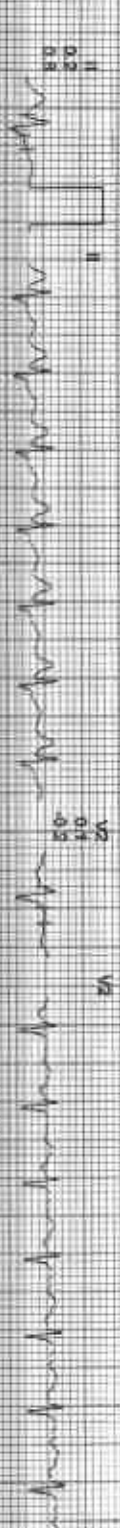

RELEASING: I II aVR aVL V1 V2 V3 V4 V5 V6

272482 FENKYE, MAGAR / 32 Yrs / F / 149 Cm / 54 Kg / HR 144

Date: 10-Jun-2023 01:12:13 PM NIBP: 74/144/90 77% dTHER BP: 134/80 mmHg Combined Meds: BLD ON: 10/15/2015 ON: 15/05/2015

Extra: 08:50 2.5 mph 12.0%  
26 mmHg 1.0 g/min

4X 60 ms Post

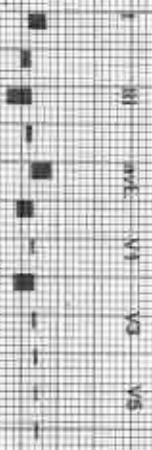
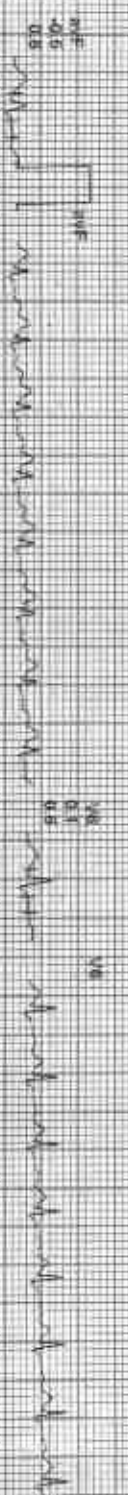

REMARKS



212442 / PINKYB NAGAR / 32 Yrs / F / 149 Cms / 54 Kg / HR : 156

Date: 10-Jun-2023 04:12:13 PM METS: 7.5L 156 Beat 85% at HR BP: 124/80 mmHg

ECG: 06:26:34 min 14.0%

26mmSec: 1.0 cm/mV

4X 40 ms Post U

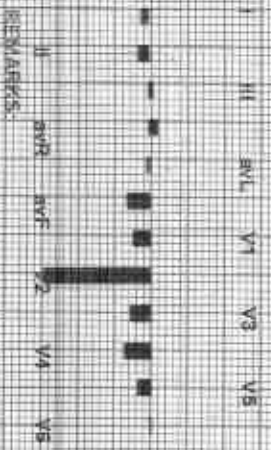
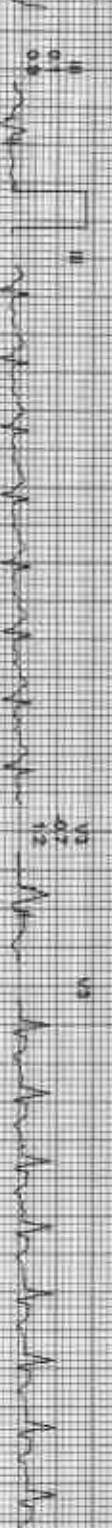



212442 / PINKYB NAGAR / 32 Yrs / F / 149 Cms / 54 Kg / HR 138

Date: 10-Jun-2023 01:12:13 PM METS: 4.4/548 bpm 73% of THR ECG: 14082 rmttg Combined Meds: BLC GM NADOL DIV/HF 0.05 H/L/F 59 Hz  
 4X 20 mg PO BID

Est time: 58.25 1.1 mV, 0.05mV  
 25 mm/Sec, 1.0 Cm/Div

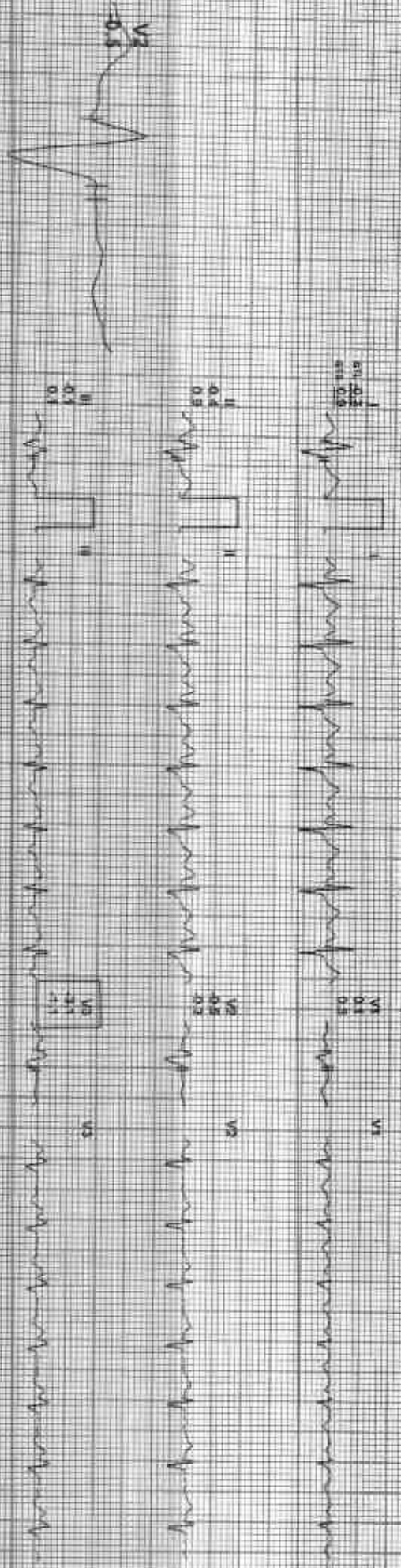

REMARKS: I aVR aVL V1 V2 V3 V4 V5 V6

212442 / PINKYB NAGAR / 32 Yrs / F / 149 Cms / 54 Kg / HR: 110

Date: 10-Jun-2023, dt 12:13 PM ME: S. 1.01, 110 bpm, 88%, at 1HR. Sp: 136/78 mmHg Combined Medications: SLC ON, NADA ON, HF 1/105, HESUF 35, HZ

ExTime: 05:25 (5.0 min), 6.5%  
36 mm/Sec 10 cm/mV

6X 30 min Post J

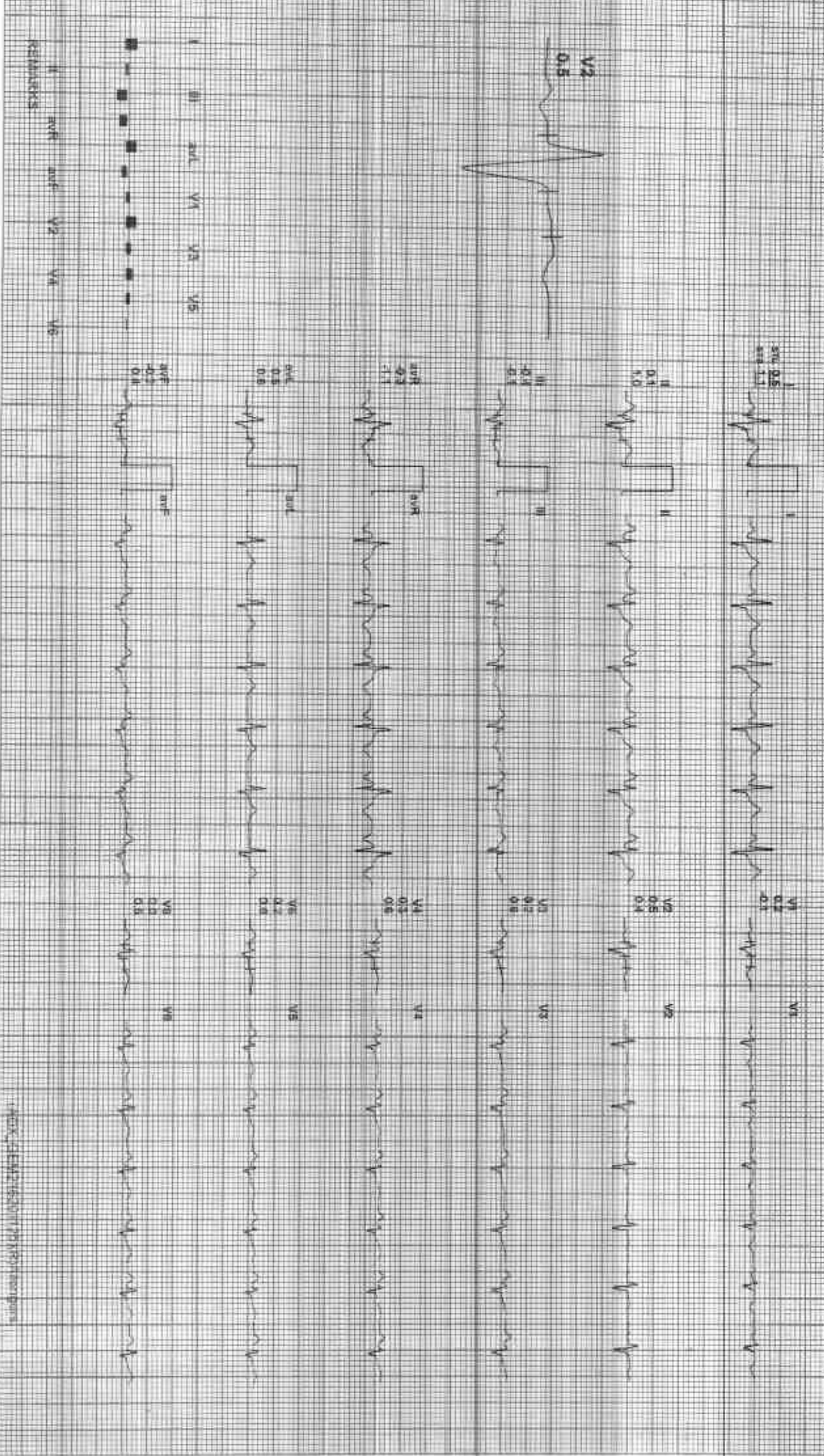

REMARKS

GOOD HEALTH LAB

KCHPL

212442 / PINKYB NAGAR / 32 yrs / F / 149 Cms / 54 Kg / HR - 110

Date: 19-JUN-2023:07:12:13 PM STEPS: 1.01-110 bpm 69m of TMR BP: 130/74 mmHg Continued Mediana, BLC Cnt Nishi San He QOS H2LF 35 #4

EXTIME: 06:25 0.0 TPR: 0.0%  
15 min Sec: 1.0 C MINIV

4X Normal Post 4

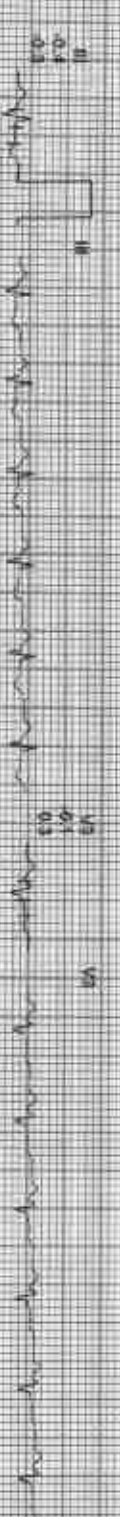
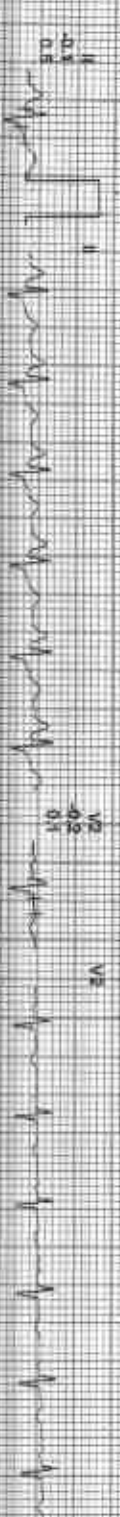

I  
II  
III  
aVR  
aVL  
aVF  
V1  
V2  
V3  
V4  
V5  
V6

REMARKS: (APK) DE NO (SON) SOSPITAL INSPRE

212222 / PINKYB NAGAR / 32 Yrs / F / 149 Cms / 54 Kg / HR : 114

Date: 10-JUN-2023 01:12:13 PM METS: 1.01 114 bpm 81% of THR BP: 126/72 mmHg Continued Medication: BLD ON NASH; CHL 50 0.05 Hz LF 35 Hz

EXTIME: 06:26 0.0 min 0.0s  
AS INT/Sec 1.0 Channel

4X 30 ms Post 2

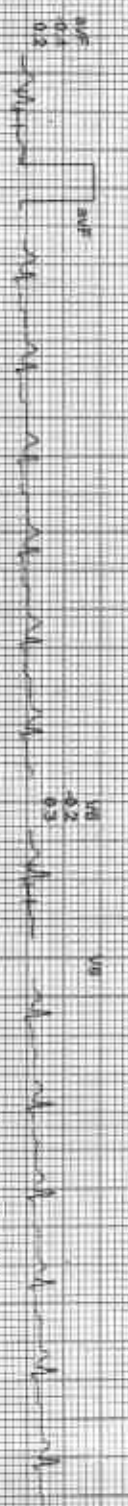

REMARKS: I I II aVR aVL aVF V1 V2 V3 V4 V5 V6 V7 V8 V9

ADX, SEE ME 142017251234567890



212442 / PINKYB NAGAR / 32 YRS / F / 149 Cms / 54 Kg / HR . 106

Date: 10-Jun-2023 01:12:13 PM MTS: LD 106 bpm 56% sat HR BP: 120/72 mmHg Combined Mediane SLIP ON NICHOL CIV HF 1.05 HSCALE 35 Hz

4X 30 ms Post U

Extreme: 06:26 0.0 mph 0.0%  
26 mmSec 1.0 Cal/cmV



ECG LEADS: I II III aVR aVL aVF V1 V2 V3 V4 V5 V6



212432 / PINKYB NAGAR / 32 YRS / F / 149 Cms / 54 Kg / HR : 110

Date: 10-Jun-2023 01:32:13 PM



212442 / PINKYA NAGAR / 32 YRS / F / 149 Cms / 54 Kg / HR : 110

Date: 16-Jun-2023, 01:12:13 PM

I II III aVR aVL aVF V1 V2 V3 V4 V5 V6

Stage 2



PeakEx



Recovery



Recovery



Recovery



Recovery



KCHD

