

- COMPUT. PATHOLOGY • ALLERGY TESTING
- DIGITAL WHOLE BODY X-RAYS
- DIGITAL ED SONOGRAPHY
- DIGITAL WHOLE BODY COLOUR DOPPLER
- DIGITAL 3-D SCHE WITH COLOUR DOPPLER
- E.C.G. • LUNG FUNCTION TEST
- MAMMOGRAPHY & BONE MINERAL DENSITOMETRY

- COMPUTERISED STRESS TEST
- DENTAL
- ADVANCED DENTISTRY
- PHYSIOTHERAPY
- AUDIOMETRY & SPEECH THERAPY
- FULL BODY HEALTH CHECKUPS
- CORPORATE HEALTH CHECKUPS



**Patient's Name :** MR PRATIK SUHDIR PATIL  
**Referred By Dr :** MEDIWHEEL  
**Sex :** MALE **Age :** 37 Years  
**Collected At :** YOGI NAGAR MAIN BRANCH

**Lab No. :** LCA7078 \*LCA7078\*  
**Reg. Date :** 02-Mar-2024 8:00 am  
**Report Date :** 02-Mar-2024 3:47 pm  
**Print Date :** 06-Mar-2024 8:35 pm

## BIOCHEMISTRY

TEST	RESULT		NORMAL VALUES
Blood Urea Nitrogen (BUN)	10.00		5 - 20 mg/dl
CREATININE	1.03	mg/dl	0.7 - 1.3 mg/dl
Serum Uric Acid	<b>7.50</b>	mg%	Male 3.5 - 7.2 mg%
Age of the Patient	37		
eGFR	86.37	ml/min	

eGFR calculation based on MDRD guideline 2012  
 More than 90 ml / min / 1.73 Sqm - Normal eGFR  
 60-89 ml / min / 1.73 Sqm - Mild decrease in eGFR is common in 30% healthy adults .  
 Suggest reapt testing in 6 to 12 months.  
 Exclude kidney disease in those at high risk (Diabetes & Hypertension  
 30-59 ml / min / 1.73 Sqm - consistent with modrate chronic kidney disease if confirmed over three month .  
 Consider nephrology referral if progressive deterioration of more than 20 % for Egfr or creatinine.  
 15 - 29 ml / min / 1.73 Sqm - Consistent with severe chronic kidney disease . Consider nephrology referral

----- End of Report -----

Checked By  
 JAY

DR. BHAVINI KAMDAR  
 MD (PATH) MUM

- BORIVALI CENTRE** 1ST FLR., YSBI AVENUE, YSBI NAGAR, BORIVALI (W), MUMBAI - 400092 • TEL: 2610 8000 / 2610 1176 • MOB: 99222 0001
- KANDIVALI CENTRE** MANAVI SURVODRSHAN SOC., SATYANAGAR RD., MANAVI NAGAR, (KANDIVALI (W)), MUMBAI - 47. • TEL: 2661 0000 / 2661 0001 / 2661 0000 • MOB: 90220 91451
- KANDIVALI CENTRE** SHOP NO. 44/44A EMP ST, EVERSHINE MILLENIUM PARADISE, THAKUR NILLAGE, 620 FEET ROAD, KANDIVALI (E) MUMBAI - 400016 • TEL: 2666 7071 / 26288 81641
- ORHISAR CENTRE** HILANAR APARTMENT, KANDERPADA JUNCTION, DAKSHIN (W), MUMBAI - 400068 • TEL: 2663 2400 • MOB: 90220 90304
- GOREGAON CENTRE** VICTORY HEIGHTS, GOPAL MAIN ROAD, OPP SUVISHVA SCHOOL, BORIVALI (W), MUMBAI - 400092 • TEL: 2666 0000 • MOB: 90220 90304 / 70200 0000
- GOREGAON CENTRE** MID. ROAD, NEAR JAIN MANDIR, GOREGAON (W), MUMBAI - 400063 • TEL: 2672 0000 / 2672 0001 • MOB: 90220 90304

- COMPUT. PATHOLOGY • ALLERGY TESTING
- DIGITAL WHOLE BODY X-RAYS
- DIGITAL ED SONOGRAPHY
- DIGITAL WHOLE BODY COLOUR DOPPLER
- DIGITAL 3-D BOLD WITH COLOUR DOPPLER
- E.C.G. • LUNG FUNCTION TEST
- MAMMOGRAPHY & BONE MINERAL DENSITOMETRY

- COMPUTERISED STRESS TEST
- DENTAL
- ADVANCED DENTISTRY
- PHYSIOTHERAPY
- AUDIOMETRY & SPEECH THERAPY
- FULL BODY HEALTH CHECKUPS
- CORPORATE HEALTH CHECKUPS



# HEALTHCARE

MEDICAL CENTRE & DIAGNOSTICS

**Patient's Name :** MR PRATIK SUHDIR PATIL  
**Referred By Dr :** MEDIWHEEL  
**Sex :** MALE **Age :** 37 Years  
**Collected At :** YOGI NAGAR MAIN BRANCH

**Lab No. :** LCA7078 \*LCA7078\*  
**Reg. Date :** 02-Mar-2024 8:00 am  
**Report Date :** 04-Mar-2024 6:54 pm  
**Print Date :** 06-Mar-2024 8:35 pm

## BLOOD GROUP

TEST	RESULT
Blood Group	'B'
Rh Factor	Negative

----- End of Report -----

Checked By  
JAY

DR. BHAVINI KAMDAR  
MD (PATH) MUM

- BORIVALI CENTRE** 1ST FLR., YOGI AVENUE, YOGI NAGAR, BORIVALI (W), MUMBAI - 400092 • TEL: 2619 8686 / 2619 1176 • MOB: 99222 99221
- KANDIVALI CENTRE** MARAVJI SURVODARSHAN SOC., SATYANAGAR RD., MARAVJI NAGAR, KANDIVALI (W), MUMBAI - 47 • TEL: 2661 0660 / 2622 8889 / 2669 2888 • MOB: 90220 91451
- KANDIVALI CENTRE** SHOP NO. 44/1A, EMP ST, EVERSHINE MILLENIUM PARADISE, THAKUR WILAGE, 528 FEET ROAD, KANDIVALI (E) MUMBAI - 400016 • TEL: 2326 7171 / 80228 81641
- DAHISAR CENTRE** HILANIR APARTMENT, KANDERPADA JUNCTION, DAHISAR (W), MUMBAI - 400068 • TEL: 2693 2427 • MOB: 98220 98204
- GORAI CENTRE** VICTORY HEIGHTS, GORAI MAIN ROAD, OPP SUVISHVA SCHOOL, BORIVALI (W), MUMBAI - 400092 • TEL: 2669 8226 • MOB: 98224 98226 / 72000 62266
- GOREGAON CENTRE** N.D. ROAD, NEAR JAIN MANDIR, GOREGAON (W), MUMBAI - 400063 • TEL: 2672 3298 / 2672 3391 • MOB: 99213 82808

- COMPUT. PATHOLOGY • ALLERGY TESTING
- DIGITAL WHOLE BODY X-RAYS
- DIGITAL ED SONOGRAPHY
- DIGITAL WHOLE BODY COLOUR DOPPLER
- DIGITAL 3-D SCHE WITH COLOUR DOPPLER
- E.C.G. • LUNG FUNCTION TEST
- MAMMOGRAPHY & BONE MINERAL DENSITOMETRY

- COMPUTERISED STRESS TEST
- DENTAL
- ADVANCED DENTISTRY
- PHYSIOTHERAPY
- AUDIOMETRY & SPEECH THERAPY
- FULL BODY HEALTH CHECKUPS
- CORPORATE HEALTH CHECKUPS



<b>Patient's Name</b> : MR PRATIK SUHDIR PATIL	<b>Lab No.</b> : LCA7078 *LCA7078*
<b>Referred By Dr</b> : MEDIWHEEL	<b>Reg. Date</b> : 02-Mar-2024 8:00 am
<b>Sex</b> : MALE <b>Age</b> : 37 Years	<b>Report Date</b> : 02-Mar-2024 3:20 pm
<b>Collected At</b> : YOGI NAGAR MAIN BRANCH	<b>Print Date</b> : 06-Mar-2024 8:35 pm

### BLOOD SUGAR REPORT

TEST	RESULT	UNITS	NORMAL VALUES
BLOOD SUGAR FASTING	110	mg/dL	Normal: 70-110 mg/dL Impaired Fasting Glucose(IFG): 110 -125 Diabetes mellitus: >= 126 (on more than one occasion)
BLOOD SUGAR (Post prandial)	130.4	mg/dl	Normal: 70-140 mg/dL  Impaired Tolerance: 140-199 Diabetes mellitus: >= 200 (on more than one occasion)
URINE SUGAR (Fasting)	Absent		
URINE SUGAR (Post prandial)	Absent		

Method: GOD - POD Enzymatic on Erba EM 200 Random access analyser

**Comment:**

Blood suagr values are known to be affected by several factors like food, stress and medication. So all discrepant results should be confirmed with repeat sample collection.

----- End of Report -----

Checked By  
JAY

DR. BHAVINI KAMDAR  
MD (PATH) MUM

- BORIVALI CENTRE** 1ST FLR., YASH AVENUE, YASH NAGAR, BORIVALI (W), MUMBAI - 400092 • TEL: 2610 8080 / 2610 1176 • MOB: 99232 0001
- KANDIVALI CENTRE** MANAVI SURVODRASHAN SOC., SATYANAGAR RD., MANAVI NAGAR, (KANDIVALI (W)) MUMBAI - 47. • TEL: 2611 0050 / 2611 0051 / 2611 2000 • MOB: 90220 91451
- KANDIVALI CENTRE** SHOP NO. 44/1A, EMP ST, EVERSHINE MILLENIUM PARADISE, THAKUR WILAGE, 120 FEET ROAD, KANDIVALI (E) MUMBAI - 400016 • TEL: 2626 7171 / 26266 81641
- ORHISAR CENTRE** HILARIO APARTMENT, KANDERPADA JUNCTION, DAKSHIN (W), MUMBAI - 400068 • TEL: 2693 2427 • MOB: 90220 90304
- GORAI CENTRE** VICTORY HEIGHTS, GORAI MAIN ROAD, OPP SUVISHVA SCHOOL, BORIVALI (W), MUMBAI - 400033 • TEL: 2699 0000 • MOB: 90220 90304 / 72000 00000
- GORGAON CENTRE** BLD. ROAD, NEAR JAIN MANDIR, GORGAON (W), MUMBAI - 400063 • TEL: 2678 3000 / 2678 3101 • MOB: 90213 0000

- COMPUT. PATHOLOGY • ALLERGY TESTING
- DIGITAL WHOLE BODY X-RAYS
- DIGITAL ED SONOGRAPHY
- DIGITAL WHOLE BODY COLOUR DOPPLER
- DIGITAL 3-D SCHE WITH COLOUR DOPPLER
- E.C.G. • LUNG FUNCTION TEST
- MAMMOGRAPHY & BONE MINERAL DENSITOMETRY

- COMPUTERISED STRESS TEST
- DENTAL
- ADVANCED DENTISTRY
- PHYSIOTHERAPY
- AUDIOMETRY & SPEECH THERAPY
- FULL BODY HEALTH CHECKUPS
- CORPORATE HEALTH CHECKUPS



**Patient's Name :** MR PRATIK SUHDIR PATIL  
**Referred By Dr :** MEDIWHEEL  
**Sex :** MALE **Age :** 37 Years  
**Collected At :** YOGI NAGAR MAIN BRANCH

**Lab No. :** LCA7078 \*LCA7078\*  
**Reg. Date :** 02-Mar-2024 8:00 am  
**Report Date :** 02-Mar-2024 3:48 pm  
**Print Date :** 06-Mar-2024 8:35 pm

### COMPLETE BLOOD COUNT

TEST	RESULT	UNITS	NORMAL VALUES
Haemoglobin	13.9	gm %	Male : 13 - 17.0 gm%
Erythrocytes ( Total RBCs)	4.65	mill. / cmm	Male : 4.2 - 5.8mill. / cmm
PCV	42.7	%	Male : 37 - 51 %
MCV	91.80	fl	80- 96 fl
MCH	30.00	pg	27 - 32 pg
MCHC	32.70	gm%	32 - 37 gm%
RDW	14.7	%	12 - 14.5
<u>TOTAL WBC COUNT</u>			
TOTAL WBC COUNT	5960	/ cumm	4,000 - 11,000
<u>DIFFERENTIAL COUNT</u>			
Neutrophils	65	%	40 - 75
Lymphocytes	30	%	20 - 40
Eosinophils	03	%	0 - 6
Monocytes	02	%	2 - 8
Platelet count	306000	Lacs/cmm	150000-450000
<u>PERIPHERAL SMEAR</u>			
RBC Morphology	Normocytic Normochromic		
WBC Morphology	Normal		
Platelets Morphology	Adequate		
ESR (westergren's method)	10	mm/hr	Male: 0 - 10 mm Female: 0 - 20 mm

----- End of Report -----

Checked By  
JAY

DR. BHAVINI KAMDAR  
MD (PATH) MUM

- BORIVALI CENTRE** 137 P.L., YOGI AVENUE, YOGI NAGAR, BORIVALI (W), MUMBAI - 400092 • TEL: 2610 8888 / 2610 1176 • MOB: 99222 0001
- KANDIVALI CENTRE** MANAVI SURVIVORSHAN SOC., SATYANAGAR RD., MANAVI NAGAR, (KANDIVALI (W)), MUMBAI - 40 • TEL: 2611 0050 / 2611 0051 / 2611 2000 • MOB: 99222 51451
- KANDIVALI CENTRE** SHOP NO. 44/44 EMP. ST. EVERSHINE MILLENIUM PARADISE, THAKUR NALLAGE, 220 FEET ROAD, KANDIVALI (E) MUMBAI - 400016 • TEL: 2626 7171 / 26266 81641
- ORHISAR CENTRE** HILARIO APARTMENT, KANDERPADA JUNCTION, DAKSHIN (W), MUMBAI - 400068 • TEL: 2693 2427 • MOB: 99222 50204
- GORAI CENTRE** VICTORY HEIGHTS, GORAI MAIN ROAD, OPP. SURIYA SCHOOL, BORIVALI (W), MUMBAI - 400092 • TEL: 2699 0000 • MOB: 99222 0000 / 72000 0000
- GORGAON CENTRE** M.L. ROAD, NEAR JAIN MANDIR, GORGAON (W), MUMBAI - 400063 • TEL: 2678 2000 / 2678 2101 • MOB: 99222 0000

- COMPUT. PATHOLOGY • ALLERGY TESTING
- DIGITAL WHOLE BODY X-RAYS
- DIGITAL ED SONOGRAPHY
- DIGITAL WHOLE BODY COLOUR DOPPLER
- DIGITAL 3-D SCHE WITH COLOUR DOPPLER
- E.C.G. • LUNG FUNCTION TEST
- MAMMOGRAPHY & BONE MINERAL DENSITOMETRY

- COMPUTERISED STRESS TEST
- DENTAL
- ADVANCED DENTISTRY
- PHYSIOTHERAPY
- AUDIOMETRY & SPEECH THERAPY
- FULL BODY HEALTH CHECKUPS
- CORPORATE HEALTH CHECKUPS



<b>Patient's Name</b> : MR PRATIK SUHDIR PATIL	<b>Lab No.</b> : LCA7078 *LCA7078*
<b>Referred By Dr</b> : MEDIWHEEL	<b>Reg. Date</b> : 02-Mar-2024 8:00 am
<b>Sex</b> : MALE <b>Age</b> : 37 Years	<b>Report Date</b> : 02-Mar-2024 4:44 pm
<b>Collected At</b> : YOGI NAGAR MAIN BRANCH	<b>Print Date</b> : 06-Mar-2024 8:35 pm

### GLYCOSYLATED HAEMOGLOBIN (HbA1c)

TEST	RESULT	UNITS	NORMAL VALUES
HBA1C	5.5	%	4 - 5.7 %
ESTIMATED AVERAGE GLUCOSE	111.15		
METHOD : NEPHELOMETRY			

**DIAGNOSTIC CRITERIA FOR DIABETES:**

Normal: Less than 5.7%  
 Impaired glucose tolerance: 5.8% to 6.4%  
 Diabetes: 6.5% or more

**CONTROL CRITERIA IN DIABETICS:**

Optimal control: 7.0% or less  
 Fair control: 7.0% to 8.0%  
 Poor control: More than 8.0%

**Comment :**

HbA1c values should not used in diagnosis of Diabetes Mellitus and are marker of glycaemic control in known cases of Diabetes Mellitus.

----- End of Report -----

\* RECHECKED & CONFIRMED

Page 5 of 10

Checked By  
 JAY

DR. BHAVINI KAMDAR  
 MD (PATH) MUM

- BORIVALI CENTRE** 1ST FLR., YASHI AVENUE, YASHI NAGAR, BORIVALI (W), MUMBAI - 400092 • TEL: 2610 8000 / 2610 1176 • MOB: 99222 0001
- KEADRI CENTRE** MANAVI SURVODARSHAN SOC., SATYANAGAR RD., MANAVI NAGAR, CHANDIVALI (W), MUMBAI - 47. • TEL: 2661 0000 / 2661 0001 / 2661 2000 • MOB: 90220 91451
- KANDIVALI CENTRE** SHOP NO. 44/1A, EMP ST, EVERSHINE MILLENIUM PARADISE, THAKUR WILAGE, 220 FEET ROAD, KANDIVALI (E) MUMBAI - 400016 • TEL: 2326 7171 / 2326 81641
- ORASAR CENTRE** HILANER APARTMENT, KANDERPADA JUNCTION, DANDEAR (W), MUMBAI - 400066 • TEL: 2663 2427 • MOB: 90220 90304
- GDRAI CENTRE** VICTORY HEIGHTS, GDRAI MAIN ROAD, OPP SUVISHA SCHOOL, BORIVALI (W), MUMBAI - 400092 • TEL: 2666 0000 • MOB: 90220 90304 / 70200 0000
- GOREGAON CENTRE** MID. ROAD, NEAR JAIN MANDIR, GOREGAON (W), MUMBAI - 400063 • TEL: 2672 2000 / 2672 2101 • MOB: 90220 90304

- COMPUT. PATHOLOGY • ALLERGY TESTING
- DIGITAL WHOLE BODY X-RAYS
- DIGITAL ED SONOGRAPHY
- DIGITAL WHOLE BODY COLOUR DOPPLER
- DIGITAL 3-D BOLD WITH COLOUR DOPPLER
- E.C.G. • LUNG FUNCTION TEST
- MAMMOGRAPHY & BONE MINERAL DENSITOMETRY

- COMPUTERISED STRESS TEST
- DENTAL
- ADVANCED DENTISTRY
- PHYSIOTHERAPY
- AUDIOMETRY & SPEECH THERAPY
- FULL BODY HEALTH CHECKUPS
- CORPORATE HEALTH CHECKUPS



<b>Patient's Name</b> : MR PRATIK SUHDIR PATIL	<b>Lab No.</b> : LCA7078 *LCA7078*
<b>Referred By Dr</b> : MEDIWHEEL	<b>Reg. Date</b> : 02-Mar-2024 8:00 am
<b>Sex</b> : MALE <b>Age</b> : 37 Years	<b>Report Date</b> : 02-Mar-2024 3:47 pm
<b>Collected At</b> : YOGI NAGAR MAIN BRANCH	<b>Print Date</b> : 06-Mar-2024 8:35 pm

### LIPID PROFILE

TEST	RESULT	UNITS	NORMAL VALUES
SR. CHOLESTEROL	136	mg / dl	Desirable: < 200 mg/dl Borderline High: 200-239 mg/dl High: >= 240 mg/dl
SR. TRIGLYCERIDES	87.7	mg / dl	Normal: < 150 mg/dl Borderline High: 150-199 mg/dl High: 200-499 mg/dl Very High: >= 500 mg/dl
HDL CHOLESTEROL	37	mg / dl	35.3 - 79.5 mg / dl
VLDL	17.54	mg / dl	6 - 38 mg / dl
LDL CHOLESTEROL	81.46	mg / dl	Optimal: < 100 mg/dl Near Optimal: 100-129 mg/dl Borderline high: 130-159 mg/dl High: 160-189 mg/dl Very High: >= 190 mg/dl
CHOLESTEROL / HDL	3.68		< 5
LDL / HDL	2.20		< 3.5

NOTE: Reference Interval as per National Cholesterol Education Program (NCEP) Adult Treatment Panel III Report. Lower HDL values are associated with increased risk of atherosclerosis. Cholesterol/HDL Ratio below 5.1 is statistically associated with decreased incidence of heart disease.

----- End of Report -----

Checked By  
JAY

DR. BHAVINI KAMDAR  
MD (PATH) MUM

- BORIVALI CENTRE** 1ST FLR., YASH AVENUE, YASH NAGAR, BORIVALI E/W, MUMBAI - 400092 • TEL: 2610 8888 / 2610 1176 • MOB: 99232 0001
- KANDIVALI CENTRE** MANAVIR SURVIVORSHAH SOC., SATYANAGAR RD., MANAVIR NAGAR, CHANDIVALI (W), MUMBAI - 47 • TEL: 2611 0050 / 2611 0051 / 2611 2000 • MOB: 99232 51451
- KANDIVALI CENTRE** SHOP NO. 44/44A EMP ST. EVERSHINE MILLENIUM PARADISE, THAKUR NALLAGE, 220 FEET ROAD, KANDIVALI (E) MUMBAI - 400016 • TEL: 2616 7171 / 26166 81641
- ORHISAR CENTRE** HILARIO APARTMENT, KANDERPADA JUNCTION, DAKSHIN (W), MUMBAI - 400068 • TEL: 2693 2427 • MOB: 99232 50304
- GOREGAON CENTRE** VICTORY HEIGHTS, GOREGAON MAIN ROAD, OPP SUVISHVA SCHOOL, BORIVALI (W), MUMBAI - 400033 • TEL: 2698 0000 • MOB: 99232 0000 / 72000 0000
- GOREGAON CENTRE** MID. ROAD, NEAR JAIN MANDIR, GOREGAON (W), MUMBAI - 400063 • TEL: 2678 3000 / 2678 3101 • MOB: 99232 0000

- COMPUT. PATHOLOGY • ALLERGY TESTING
- DIGITAL WHOLE BODY X-RAYS
- DIGITAL ED SONOGRAPHY
- DIGITAL WHOLE BODY COLOUR DOPPLER
- DIGITAL 3-D SCHE WITH COLOUR DOPPLER
- E.C.G. • LUNG FUNCTION TEST
- MAMMOGRAPHY & BONE MINERAL DENSITOMETRY

- COMPUTERISED STRESS TEST
- DENTAL
- ADVANCED DENTISTRY
- PHYSIOTHERAPY
- AUDIOMETRY & SPEECH THERAPY
- FULL BODY HEALTH CHECKUPS
- CORPORATE HEALTH CHECKUPS



**Patient's Name :** MR PRATIK SUHDIR PATIL  
**Referred By Dr :** MEDIWHEEL  
**Sex :** MALE **Age :** 37 Years  
**Collected At :** YOGI NAGAR MAIN BRANCH

**Lab No. :** LCA7078 \*LCA7078\*  
**Reg. Date :** 02-Mar-2024 8:00 am  
**Report Date :** 02-Mar-2024 3:47 pm  
**Print Date :** 06-Mar-2024 8:35 pm

### LIVER FUNCTION TEST

TEST	RESULT	UNITS	NORMAL VALUES
Bilirubin Total	0.91	mg / dl	0 - 1.0 mg / dl
Bilirubin Direct	0.3	mg / dl	0 - 0.4 mg / dl
Bilirubin Indirect	0.61	mg/dl	UPTO 0.8 mg / dl
S.G.P.T.	10.30	U / L	Up to 45 U / L
S.G.O.T.	8.50	U / L	Up to 46 U / L
Alkaline Phosphatase	61.00	U/l	1 - 12 Years: 54 - 369 U/l 20 - 59 Years: 53 - 128 U/l > 60 Years: 56 - 119 U/l
Total Proteins	7.18	gm / dl	6.4 - 8.3 gm / dl
Albumin	4.18	gm / dl	3.5 - 5.2 gm / dl
Globulin	3.00	mg/dl	2 - 3.5 mg / dl
A / G Ratio	1.39		1.0- 2.3
GGT	20.2	IU/L	55 IU/L

----- End of Report -----

Checked By  
JAY

DR. BHAVINI KAMDAR  
MD (PATH) MUM

- BORIVALI CENTRE** 1ST FLR., YOGI AVENUE, YOGI NAGAR, BORIVALI (W), MUMBAI - 400092 • TEL: 2610 8085 / 2610 1176 • MOB: 99228 0001
- KANDIVALI CENTRE** MAHARAJ SURVODARSHAN SOC., SATYANAGAR RD., MAHARAJ NAGAR, CHANDIVALI (W), MUMBAI - 47. • TEL: 2611 0050 / 2611 0051 / 2611 2000 • MOB: 90220 91451
- KANDIVALI CENTRE** SHOP NO. 44/44A EMP ST. EVERSHINE MILLENIUM PARADISE, THAKUR NILLAGE, 520 FEET ROAD, KANDIVALI (E) MUMBAI - 400016 • TEL: 2626 7171 / 26268 81641
- ORHISAR CENTRE** HILARIO APARTMENT, KANDERKODA JUNCTION, DANDAR (W), MUMBAI - 400068 • TEL: 2693 2427 • MOB: 98220 98204
- GDRAI CENTRE** VICTORY HEIGHTS, GDRAI MAIN ROAD, OPP SUVISHVA SCHOOL, BORIVALI (W), MUMBAI - 400092 • TEL: 2698 0000 • MOB: 98224 98224 / 72000 00000
- GDREDAON CENTRE** MID. ROAD, NEAR JAIN MANDIR, GDREDAON (W), MUMBAI - 400063 • TEL: 2672 3298 / 2672 3191 • MOB: 98213 81808



<b>Patient's Name</b> : MR PRATIK SUHDIR PATIL	<b>Lab No.</b> : LCA7078 *LCA7078*
<b>Referred By Dr</b> : MEDIWHEEL	<b>Reg. Date</b> : 02-Mar-2024 8:00 am
<b>Sex</b> : MALE <b>Age</b> : 37 Years	<b>Report Date</b> : 02-Mar-2024 7:09 pm
<b>Collected At</b> : YOGI NAGAR MAIN BRANCH	<b>Print Date</b> : 06-Mar-2024 8:35 pm

**T3 T4 TSH**

TEST	RESULT	UNITS	NORMAL VALUES
T3 [ Tri - iodothyronine ]	118.400	ng/dl	91.14 - 237.61 ng/dl
T4 [ Thyroxine ]	6.457	ug/dl	4.71 - 13.20 ug/dl
TSH [Thyroid Stimulating Hormone]	1.674	uIU/mL	0.3 - 4.3 uIU/mL

METHOD: CLIA

Interpretation :

1. TSH results between 4.5 to 15 show considerable physiologic & seasonal variation, suggest clinical correlation or repeat testing with fresh sample.
2. TSH values may be transiently altered because of non thyroidal illness like severe infections, liver disease, renal and heart failure , severe burns , trauma and surgery etc.
3. Drugs that decrease TSH values e.g:L dropa, Glucocorticoid Drugs that increase TSH values e.g Iodine,Lithium,Amiodarone.
- 4.Total T3 & T4 Values may also be altered in other conditions due to changes in serum proteins or binding sites Pregnancy. Drugs (Androgens,Estrogens. O C Pills,Phenytoin). Nephrosis etc. In such cases Free T3 and Free T4 give corrected values.

----- End of Report -----

Checked By  
JAY

DR. BHAVINI KAMDAR  
MD (PATH) MUM



- + COMPUT. PATHOLOGY + ALLERGY TESTING
- + DIGITAL WHOLE BODY X-RAYS
- + DIGITAL ED SONOGRAPHY
- + DIGITAL WHOLE BODY COLOUR DOPPLER
- + DIGITAL 3-D SCHE WITH COLOUR DOPPLER
- + E.C.G. + LUNG FUNCTION TEST
- + MAMMOGRAPHY + BONE MINERAL DENSITOMETRY

- + COMPUTERISED STRESS TEST
- + DENTAL
- + ADVANCED DENTISTRY
- + PHYSIOTHERAPY
- + AUDIOMETRY + SPEECH THERAPY
- + FULL BODY HEALTH CHECKUPS
- + CORPORATE HEALTH CHECKUPS



**Patient's Name :** MR PRATIK SUHDIR PATIL  
**Referred By Dr :** MEDIWHEEL  
**Sex :** MALE **Age :** 37 Years  
**Collected At :** YOGI NAGAR MAIN BRANCH

**Lab No. :** LCA7078 \*LCA7078\*  
**Reg. Date :** 02-Mar-2024 8:00 am  
**Report Date :** 02-Mar-2024 3:20 pm  
**Print Date :** 06-Mar-2024 8:35 pm

### URINE ROUTINE & MICROSCOPY

TEST	RESULT
<u>PHYSICAL EXAMINATION</u>	
Quantity	15 ml
Colour	Pale yellow
Appearance	Slightly Hazy
Deposit	Absent
pH	Acidic (5.0)
Specific Gravity	1.015
<u>CHEMICAL EXAMINATION</u>	
Proteins	Absent
Sugar	Absent
Ketone	Absent
Occult Blood	Absent
Bile Pigment	Absent
Bile Salts	Absent
Urobilinogen	Normal
<u>MICROSCOPIC EXAMINATION OF CENTRIFUGED DEPOSIT</u>	
Red Blood Cells	Absent
Pus Cells	1-2/ hpf
Epithelial Cells	1-2/ hpf
Casts	Not seen
Crystals	Not seen
Yeast	Not seen
Bacteria	Absent

Checked By  
JAY

DR. BHAVINI KAMDAR  
MD (PATH) MUM

- BORIVALI CENTRE** 1ST FL., YOGI AVENUE, YOGI NAGAR, BORIVALI (W), MUMBAI - 400092 - TEL: 2610 8888 / 2610 1176 - MOB: 99222 0001
- KANDIVALI CENTRE** MAHARAJ SURVODARSHAN SOC., SATYANAGAR RD., MAHARAJ NAGAR, (KANDIVALI (W)), MUMBAI - 47 - TEL: 2611 0050 / 2611 0051 / 2611 2000 - MOB: 99222 51451
- KANDIVALI CENTRE** SHOP NO. 44/44A EMP ST. EVERSHINE MILLENIUM PARADISE, THAKUR NALLAGE, 220 FEET ROAD, KANDIVALI (E) MUMBAI - 400016 - TEL: 2626 7171 / 26266 81641
- ORHISAR CENTRE** HILARIN APARTMENT, KANDHOPADA JUNCTION, DAKSHIN (W), MUMBAI - 400068 - TEL: 2693 2427 - MOB: 99222 50304
- GORAI CENTRE** VICTORY HEIGHTS, GOPAL MAIN ROAD, OPP. SURESH SCHOOL, BORIVALI (W), MUMBAI - 400092 - TEL: 2699 0000 - MOB: 99222 8233 / 72000 0000
- GORGAON CENTRE** N.D. ROAD, NEAR JAIN MANDIR, GORGAON (W), MUMBAI - 400063 - TEL: 2678 3000 / 2678 3101 - MOB: 99222 81800

- COMPUTATIONAL PATHOLOGY • ALLERGY TESTING
- DIGITAL WHOLE BODY X-RAYS
- DIGITAL ED SONOGRAPHY
- DIGITAL WHOLE BODY COLOUR DOPPLER
- DIGITAL 3-D ECHO WITH COLOUR DOPPLER
- E.C.G. • LUNG FUNCTION TEST
- MAMMOGRAPHY & BONE MINERAL DENSITOMETRY

- COMPUTERISED STRESS TEST
- DENTAL
- ADVANCED DENTISTRY
- PHYSIOTHERAPY
- AUDIOMETRY & SPEECH THERAPY
- FULL BODY HEALTH CHECKUPS
- CORPORATE HEALTH CHECKUPS



**HEALTHCARE**

MEDICAL CENTRE & DIAGNOSTICS

Patient's Name : MR PRATIK SUHDIR PATIL  
 Referred By Dr : MEDIWHEEL  
 Sex : MALE Age : 37 Years  
 Collected At : YOGI NAGAR MAIN BRANCH

Lab No. : LCA7078 \*LCA7078\*  
 Reg. Date : 02-Mar-2024 8:00 am  
 Report Date : 02-Mar-2024 3:20 pm  
 Print Date : 06-Mar-2024 8:35 pm

----- End of Report -----

Checked By  
 JAY

DR. BHAVINI KAMDAR  
 MD (PATH) MUM

- BORIVALI CENTRE** 1ST FLR., YSBI AVENUE, YSBI NAGAR, BORIVALI (W), MUMBAI - 400092 • TEL: 2610 8080 / 2610 1176 • MOB: 99222 0001
- KANDIVALI CENTRE** MAHARAJ SURYAKARSHAN SOC., SATYANAGAR RD., MAHARAJ NAGAR, KANDIVALI (W), MUMBAI - 47. • TEL: 2661 0050 / 2622 8889 / 2669 2000 • MOB: 90220 91451
- KANDIVALI CENTRE** SHOP NO. 44/1A, EMP ST., EVERSHINE MILLENIUM PARADISE, THORUN NILLAGE, 520 FEET ROAD, KANDIVALI (E) MUMBAI - 400016 • TEL: 2326 7171 / 80228 81641
- DAHISAR CENTRE** HILARIN APARTMENT, KANDERPADA JUNCTION, DAHISAR (W), MUMBAI - 400068 • TEL: 2693 2427 • MOB: 98220 98204
- GORAI CENTRE** VICTORY HEIGHTS, GORAI MAIN ROAD, OPP SUVIDYA SCHOOL, BORIVALI (W), MUMBAI - 400092 • TEL: 2669 8226 • MOB: 98224 98226 / 72000 62260
- GOREGAON CENTRE** M.L. ROAD, NEAR JAIN MANDIR, GOREGAON (W), MUMBAI - 400063 • TEL: 2672 2298 / 2672 2191 • MOB: 98213 82808



# Health Check up Booking Request(bobE10663),Package Code(),Beneficiary Code()

Wed, Feb 21, 2024 at 11:29 AM

Mediwheel <wellness@mediwheel.in>  
To: healthcare.medicals@gmail.com  
Cc: customercare@mediwheel.in



011-41195959

Dear Healthcare Medical Centre And Diagnostic

We have received a booking request for the details are following. Please provide your confirmation by clicking on the yes button.

**Are you sure to confirm the booking?**  Yes  No

Name : PRATIK SUHDIR PATIL

Package Name : Mediwheel Full Body Health Checkup Male Below 40

Package Code :

Location : 1st Floor, Yogi Avenue, Yogi Nagar, behind Vakharia institute, Borivali (W)

Contact Details : 9769044731

E-mail id : patilpratik021@gmail.com

Booking Date : 21-02-2024

Appointment Date : 02-03-2024

Member Information		
Booked Member Name	Age	Gender
PRATIK SUHDIR PATIL	37 year	Male

Please login to your account to confirm the same. Also you mail us for confirmation

Hospital Package Name : Mediwheel Full Body Health Checkup Male Below 40

User Package Name : Mediwheel Full Body Health Checkup Male Below 40

- 21 Tests included in this Package :
- Stool Test
  - Thyroid Profile
  - ESR
  - Blood Glucose (Fasting)
  - General Physician Consultation
  - TMT OR 2D ECHO
  - Blood Group
  - Blood Glucose (Post Prandial)
  - Chest X-ray
  - ECG
  - USG Whole Abdomen
  - Eye Check-up consultation
  - Urine Sugar Fasting
  - Urine Sugar PP
  - Dental Consultation

- COMPU. PATHOLOGY - ALLERGY TESTING  
 - DIGITAL WHOLE BODY X-RAYS  
 - DIGITAL 3D SONOGRAPHY  
 - DIGITAL WHOLE BODY COLOUR DOPPLER  
 - DIGITAL 2-D ECHO WITH COLOUR DOPPLER  
 - E.C.G. - LUNG FUNCTION TEST  
 - MAMMOGRAPHY & BONE MINERAL DENSITOMETRY

- COMPUTERISED STRESS TEST  
 - DENTAL  
 - ADVANCED DENTISTRY  
 - PHYSIOTHERAPY  
 - AUDIOMETRY & SPEECH THERAPY  
 - FULL BODY HEALTH CHECK-UPS  
 - CORPORATE HEALTH CHECKUPS



**HEALTHCARE**

MEDICAL CENTRE & DIAGNOSTICS

NAME	MR PRATIK PATIL	DATE	2/03/2024
HT: 170 CMS	WT: 80KG	AGE	37 YRS
REFERRED BY	MEDIWHEEL	SEX	MALE
PRESENT COMPLAINTS: NIL			
CURRENT MEDICATION : NIL			
PAST HISTORY: URTICARIA SINCE 2 YRS O WEEKLY TWICE			
ALLERGY: NIL HABIT: NIL APPETITE: GOOD			
SLEEP: GOOD BLADDER: NAD BOWEL: NIL			
SKIN: NORMAL BUILT AND SKELETAL FRAMEWORK : NORMAL			
FAMILY HISTORY: FATHER: HT. CA OESOPHAGUS MOTHER : DM			
<b>GENERAL EXAMINATION:</b>		<b>ADVICE-</b>	
PULSE: 74/min BP: 120/70MM OF HG		<i>Medicaily fit</i>  <i>T. Febuxa 40</i> <i>o-o-1</i> <i>x 1 mnth</i>	
PALLOR: NIL ICTERUS: NIL			
OEDEMA: NIL			
RS: AEBE clear			
CVS: NAD			
PA: SOFT, NON TENDER			
CNS: NAD			
BIRTH MARK : NIL			
<b>INVESTIGATION:</b>			

**HEALTHCARE**  
 Medical Centre And Diagnostics  
 Yogi Avenrus, Yogi Nagar,  
 Borivall (West), Mumbai - 400 092.  
 Tel: 28996585 / 28996535

**Dr. NUPUR RAI**  
 MBBS, DIPLOMA CARDIOLOGY (PGDCC)  
 Reg. No.. 2018115643

## LETTER OF APPROVAL / RECOMMENDATION

To,

The Coordinator,  
Mediwheel (Arcofem HealthCare Limited)  
Helpline number: 011- 41195959

Dear Sir / Madam,

**Sub: Annual Health Checkup for the employees of Bank of Baroda**

This is to inform you that the following employee wishes to avail the facility of Cashless Annual Health Checkup provided by you in terms of our agreement.

PARTICULARS	EMPLOYEE DETAILS
NAME	MR. PATIL PRATIK SUDHIR
EC NO.	123614
DESIGNATION	DIGITAL BUSINESS (PARTNERSHIPS & INNOVATION)
PLACE OF WORK	MUMBAI,BKC, BARODA SUN TOWER
BIRTHDATE	10-08-1986
PROPOSED DATE OF HEALTH CHECKUP	02-03-2024
BOOKING REFERENCE NO.	23M123614100092714E

This letter of approval / recommendation is valid if submitted along with copy of the Bank of Baroda employee id card. This approval is valid from **21-02-2024** till **31-03-2024**. The list of medical tests to be conducted is provided in the annexure to this letter. Please note that the said health checkup is a **cashless facility** as per our tie up arrangement. We request you to attend to the health checkup requirement of our employee and accord your top priority and best resources in this regard. The EC Number and the booking reference number as given in the above table shall be mentioned in the invoice, invariably.

We solicit your co-operation in this regard.

Yours faithfully,

Sd/-

Chief General Manager  
HRM Department  
Bank of Baroda

(Note: This is a computer generated letter. No Signature required. For any clarification, please contact Mediwheel (Arcofem HealthCare Limited).)





**HEALTHCARE**

Medical Centre And Diagnostics  
Yogi Avenue, Yogi Nagar,  
Borivali (West), Mumbai - 400 092.  
Tel: 28996565 / 28996535

**आयकर विभाग**

**INCOME TAX DEPARTMENT**



**भारत सरकार**

**GOVT. OF INDIA**



स्थायी लेखा संख्या कार्ड  
Permanent Account Number Card

**AUHPP6487F**

नाम / Name

**PRATIK SUDHIR PATIL**

पिता का नाम / Father's Name

**SUDHIR KASHINATH PATIL**

जन्म की तारीख / Date of Birth

**10/08/1986**

हस्ताक्षर / Signature



*Balu*

*Nupur Rai*  
**Dr. NUPUR RAI**  
MBBS, DIPLOMA CARDIOLOGY (PGDCC)  
Reg. No.. 2018115643

- RHEUMATOLOGY • ALLERGY TESTING
- DIGITAL WHOLE BODY X-RAYS
- DIGITAL 3D SONOGRAPHY
- DIGITAL WHOLE BODY COLOUR DOPPLER
- DIGITAL 2-D ECHO WITH COLOUR DOPPLER
- E.C.G. • LUNG FUNCTION TEST
- MAMMOGRAPHY & BONE MINERAL DENSITOMETRY

- COMPUTERISED STRESS TEST
- DENTAL
- ADVANCED DENTISTRY
- PHYSIOTHERAPY
- AUDIOMETRY & SPEECH THERAPY
- FULL BODY HEALTH CHECK-UPS
- CORPORATE HEALTH CHECKUPS



# HEALTHCARE

MEDICAL CENTRE & DIAGNOSTICS

NAME MR PRATIK PATIL DATE 2/03/2024  
 HT: 170 CMS WT: 80KG AGE 37 YRS  
 REFERRED BY MEDIWHEEL SEX MALE

PRESENT COMPLAINTS: NIL	
CURRENT MEDICATION : NIL	
PAST HISTORY: URTICARIA SINCE 2 YRS OWEEKLY TWICE	
ALLERGY: NIL HABIT: NIL APPETITE: GOOD	
SLEEP: GOOD BLADDER: NAD BOWEL: NIL	
SKIN: NORMAL BUILT AND SKELETAL FRAMEWORK : NORMAL	
FAMILY HISTORY: FATHER: HT, CA OESOPHAGUS MOTHER : DM	
GENERAL EXAMINATION:	ADVICE:
PULSE: 74/min BP: 120/70MM OF HG	<i>Medically fit</i>  <i>T. Febuxa 40</i> <i>x 1 month</i>
PALLOR: NIL ICTERUS: NIL	
OEDEMA: NIL	
RS: AEBE clear	
CVS: NAD	
PA: SOFT, NON TENDER	
CNS: NAD	
BIRTH MARK : NIL	
INVESTIGATION:	

**HEALTHCARE**  
 Medical Centre And Diagnostics  
 Yogi Avenue, Yogi Nagar,  
 Borivli (West), Mumbai - 400 092.  
 Tel.: 28996565 / 28996535

**Dr. NUPUR RAI**  
 MBBS, DIPLOMA CARDIOLOGY (PGCC)  
 Reg. No.. 2018115643



- COMPL. PATHOLOGY • ALLERGY TESTING
- DIGITAL WHOLE BODY X-RAYS
- DIGITAL 3D SONOGRAPHY
- DIGITAL WHOLE BODY COLOUR DOPPLER
- DIGITAL 2-D ECHO WITH COLOUR DOPPLER
- E.C.G. • LUNG FUNCTION TEST
- MAMMOGRAPHY & BONE MINERAL DENSITOMETRY

- COMPUTERSISED STRESS TEST
- DENTAL
- ADVANCED DENTISTRY
- PHYSIOTHERAPY
- AUDIOMETRY & SPEECH THERAPY
- FULL BODY HEALTH CHECK-UPS
- CORPORATE HEALTH CHECKUPS



### OPHTHALMIC REPORT

NAME <i>Pratik Patil</i>	DATE <i>2/3/24</i>
R- NO	AGE <i>37</i>
REF. BY DR. <i>Mediwheel</i>	SEX <i>Male</i>

RIGHT EYE                      LEFT EYE

V.A. WITHOUT GLASSES:      *6/12*                      *6/12*

V.A. WITH GLASSES:              *6/6*                      *6/6*

SLIT LAMP EXAMINATION:

IOP - SCHIOTZ TONOMETER:

FUNDUS:

COLOUR VISION:  
(ISHIHARA CHART)

*Normal*

*Normal*

OCULAR MOVEMENTS:

RETINOSCOPY:

Prescription:

	SPH	CYL	AXIS	SPH	CYL	AXIS
DISTANCE	<i>2.50</i>	<i>0.50</i>	<i>90</i>	<i>3.25</i>		
NEAR						

CLINICAL IMPRESSION:  
ADVICE:

DR

**HEALTHCARE**  
Medical Centre And Diagnostics  
Yogi Avenue, Yogi Nagar,  
Borivali (West), Mumbai - 400 092  
Tel.: 28996586 / 28996538

- COMPU. PATHOLOGY • ALLERGY TESTING
- DIGITAL WHOLE BODY X RAYS
- DIGITAL 3D SONOGRAPHY
- DIGITAL WHOLE BODY COLOUR DOPPLER
- DIGITAL 2-D ECHO WITH COLOUR DOPPLER
- E.C.G. • LUNG FUNCTION TEST
- MAMMOGRAPHY & BONE MINERAL DENSITOMETRY

- COMPUTERISED STRESS TEST
- DENTAL
- ADVANCED DENTISTRY
- PHYSIOTHERAPY
- AUDIOMETRY & SPEECH THERAPY
- FULL BODY HEALTH CHECK UPS
- CORPORATE HEALTH CHECKUPS



**HEALTHCARE**

MEDICAL CENTRE & DIAGNOSTICS

DATE: 2/3/2024

TO,

Mediwheel

This is regarding your client Miss/Mrs/Mr. Poojika

Patil

Visited to our centre on 2/3/24 for

her/his proposed tests. All tests are done as scheduled except

Pending/skipped tests: Stool skip.

Reason: Not willing

We are canceling / will reschedule it as per her/his convenience.

Thank you.

Paw

Client's sign

**HEALTHCARE**  
 Medical Centre And Diagnostics  
 Yogi Avenue, Yogi Nagar,  
 Borivli (West), Mumbai - 400 092.  
 Tel: 28998565 / 28998535

Dr. NUPUR RAI  
 MBBS, DIPLOMA CARDIOLOGY (PGDCC)  
 Reg. No. 2018115643

Medical Examiner



NAME	MR PRATIK SUHDIR PATIL	DATE	02.03.2024
		AGE	37 YRS
REF. BY DR	MEDIWHEEL	SEX	MALE

## REAL TIME ABDOMINAL SONOGRAPHY SHOWS,

**LIVER** : Liver is normal in size showing bright parenchymal echotexture . There is no evidence of solid or cystic mass .The portal and the hepatic venous system appears normal.

**Gall bladder** : The Gall bladder is well distended .The gall bladder wall of normal thickness . No evidence of gall stones.

**PANCREAS** : Pancreas is normal in size with smooth margin and homogenous parenchymal echotexture. No focal lesion seen.

**KIDNEYS** : Both kidneys are normal in size and shows homogenous cortical echotexture. Central calyceal echoes appear normal. There is no evidence of hydronephrosis or renal calculus.

(a) Right kidney measures: 9.8 x 4.4 cms

(b) Left kidney measures: 9.5 x 4.8 cms.

**SPLEEN** : The spleen is normal in size with homogenous parenchymal echotexture. No focal lesion are seen.

**AORTA** : The upper aorta and para aortic regions appear normal.

**URINARY BLADDER** : Urinary bladder is well distended. No evidence of calculus or intraluminal mass seen in the bladder.

**PROSTATE**: is normal in size and shape (vol- 23 gms)



- COMPUT. PATHOLOGY • ALLERGY TESTING
- DIGITAL WHOLE BODY X-RAYS
- DIGITAL 3D SONOGRAPHY
- DIGITAL WHOLE BODY COLOUR DOPPLER
- DIGITAL 2-D ECHO WITH COLOUR DOPPLER
- E.C.G. • LUNG FUNCTION TEST
- MAMMOGRAPHY & BONE MINERAL DENSITOMETRY

- COMPUTERISED STRESS TEST
- DENTAL
- ADVANCED DENTISTRY
- PHYSIOTHERAPY
- AUDIOMETRY & SPEECH THERAPY
- FULL BODY HEALTH CHECK-UPS
- CORPORATE HEALTH CHECKUPS



NAME	MR PRATIK SUHDIR PATIL	DATE	02.03.2024
		AGE	37 YRS
REF. BY DR	MEDIWHEEL	SEX	MALE

**IMPRESSION :**

- **GRADE I FATTY LIVER.**

**SUGGEST: CLINICAL CORRELATION.**

**DR. SUDHANSHU SAXENA**  
CONS. RADIOLOGIST.

Note: Investigations have their limitations. Solitary radiological investigations never confirm the final diagnosis. They only help in diagnosing the disease in correlation to clinical symptoms and other related tests. USG is known to have interobserver variation. Further / Follow-up imaging may be needed in some cases for confirmation of USG findings. Please interpret accordingly.

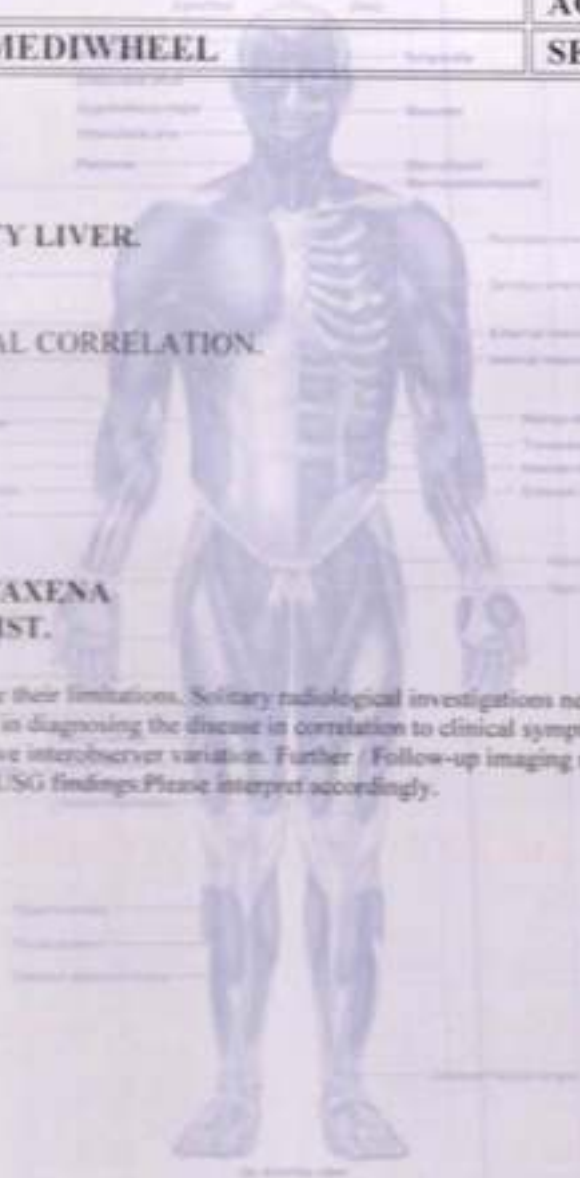

- COMPLETE PHOTOCOPY - ALLERGY TESTING
- DIGITAL WHOLE BODY X-RAYS
- DIGITAL 3D SONOGRAPHY
- DIGITAL WHOLE BODY COLOUR DOPPLER
- DIGITAL 2-D ECHO WITH COLOUR DOPPLER
- E.C.G. - LUNG FUNCTION TEST
- MAMMOGRAPHY & BONE MINERAL DENSITOMETRY

- COMPUTERISED STRESS TEST
- DENTAL
- ADVANCED DENTISTRY
- PHYSIOTHERAPY
- AUDIOMETRY & SPEECH THERAPY
- FULL BODY HEALTH CHECK-UPS
- CORPORATE HEALTH CHECKUPS



Patient's Name : MR PRATIK SUHDIR PATIL

Lab No. : LCA7078\*LCA7078\*

Referred By Dr : MEDIWHEEL

Reg. Date : 02-Mar-2024 8:00 am

Sex : MALE Age : 37 Years

Report Date : 04-Mar-2024 11:02 am

Collected At : YOGI NAGAR MAIN BRANCH

Print Date : 04-Mar-2024 1:32 pm

**X-RAY CHEST P. A. VIEW**

The lungs on the either side show equal translucency.

The peripheral pulmonary vasculature is normal.

No focal lung lesion is seen.

The pleural spaces are normal.

Both hila are normal in size, have equal density and bear normal relationship.

The heart and trachea are central in position.

No mediastinal abnormality is visible.

The cardiac size is normal.

The domes of the diaphragms are normal in position, and show smooth outline.

Ribs appear normal.

**IMPRESSION :**

**NO EVIDENCE OF PULMONARY, PLEURAL OR CARDIAC PATHOLOGY IS NOTED.**

**CLINICAL CORELATION WITH NECESSARY INVESTIGATIONS.**

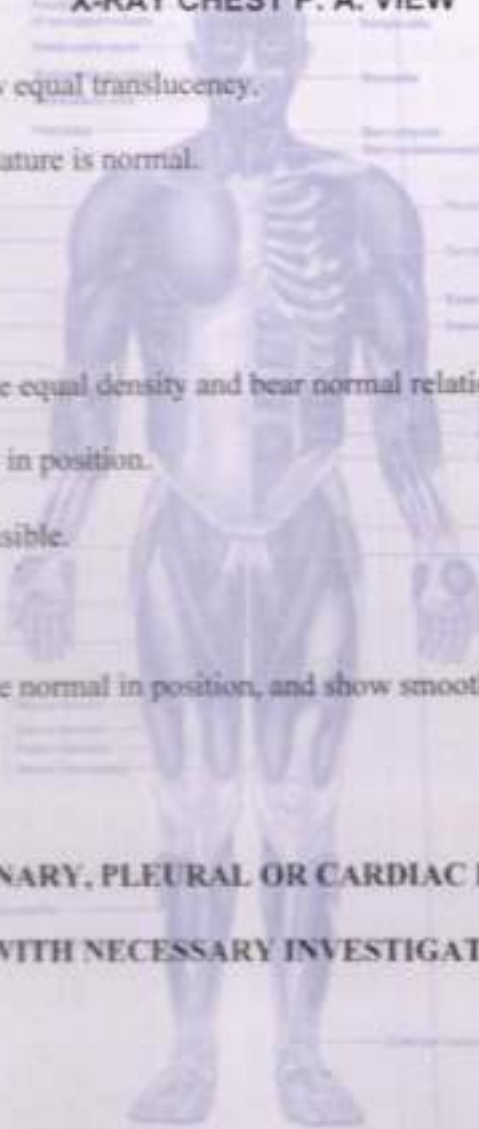

**DR. SHAIKESH SANGALE**  
CONS. RADIOLOGIST

**DR. SHRIKANT BODKE**  
CONS. RADIOLOGIST

**DR. NIKUNJ KOTHIA**  
CONS. RADIOLOGIST

**DR. BHAGYA SANNANANJA**  
CONS. RADIOLOGIST

- COMPU. PATHOLOGY
- DIGITAL X-RAY
- DIGITAL SONOGRAPHY
- DIGITAL COLOR DOPPLER
- 2D ECHO CARDIOGRAPHY
- MAMMOGRAPHY & BONE MINERAL DENSITOMETRY ( BMD )
- ECG ■ PFT
- COMPU. TREADMILL TEST
- PHYSIOTHERAPY
- DENTAL
- HEALTH CHECK-UP



MEDICAL CENTRE & DIAGNOSTICS

MR PRATIK SUHDIR PATIL  
ELCA\*078 02-Mar-2024



# ELECTROCARDIOGRAM (ECG)

PATIENT MR PRATIK PATIL AGE. 37 SEX M  
 REF. BY DR. MEDINHEEL DATE 21/3/2024

Dr. NUPUR RAI  
 Dr. MBBS, DIPLOMA CARDIOLOGY (PGDCC)  
 Reg. No.: 2016113543

INTERPRETATION: Normal

**HEALTHCARE**  
 Medical Centre And Diagnostics  
 Yogi Avenue, Yogi Nagar,  
 Borivali (West), Mumbai - 400 072.  
 Tel.: 28996555 / 28996555

6



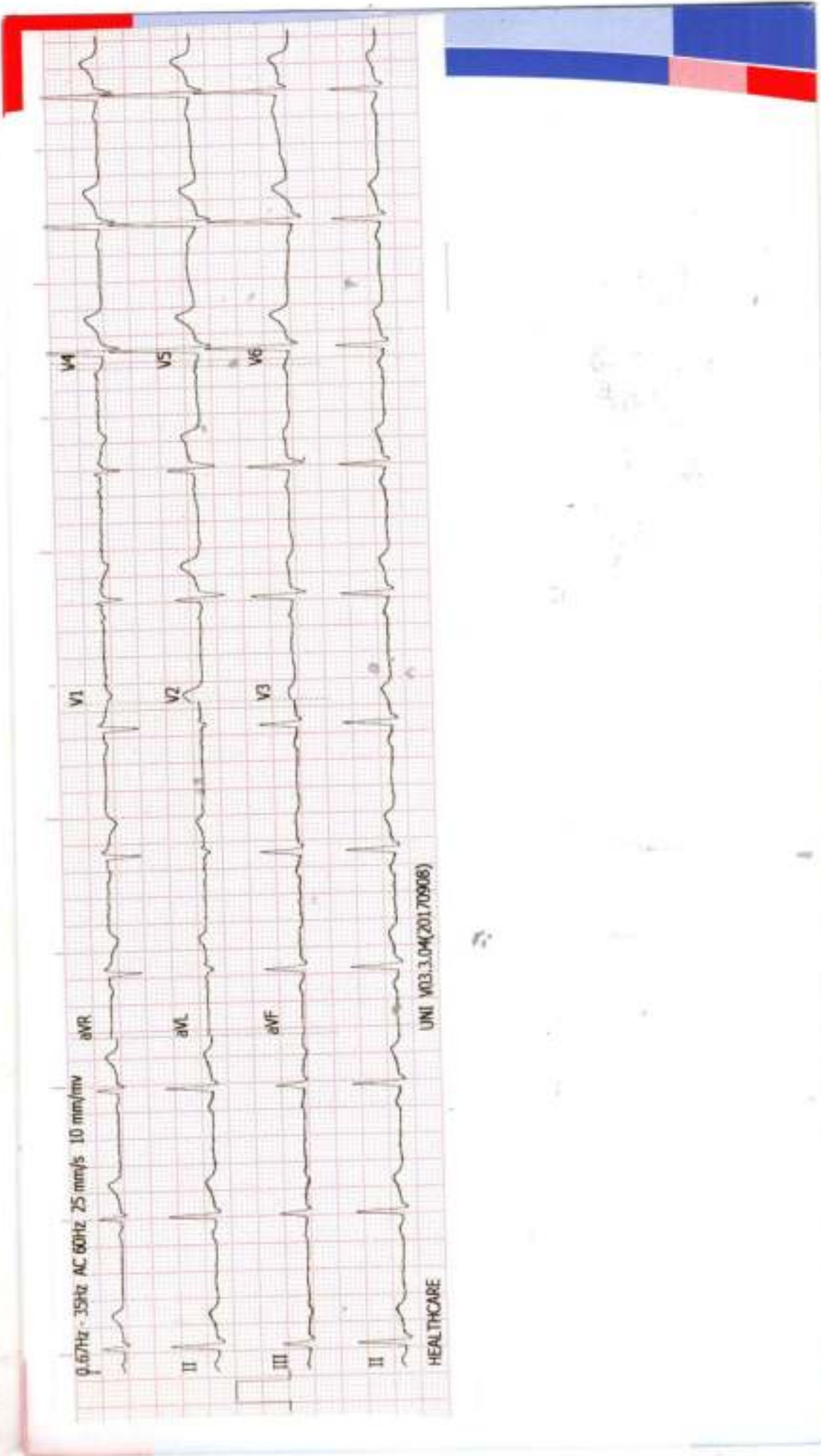

History : \_\_\_\_\_

Axis : \_\_\_\_\_

B.P. : \_\_\_\_\_

P. Waves : \_\_\_\_\_

Drugs : \_\_\_\_\_

PR Interval : \_\_\_\_\_

Standard : \_\_\_\_\_

Q. Waves : \_\_\_\_\_

Auricular Rate : 74 bpm

QRS Interval : 80

Ventricular Rate : 74

ST Segment : \_\_\_\_\_

Rhythm : ly

T. Waves : \_\_\_\_\_

Mechanism : \_\_\_\_\_

QT Interval : \_\_\_\_\_

Voltage : \_\_\_\_\_

Extra Systoles : \_\_\_\_\_

REMARKS & CONCLUSIONS : None



# HEALTHCARE BORIVALI

**MR PRATIK SUDHIR PATIL**

ID : 821  
 DATE : 02/03/2024  
 AGE/SEX : 37 / M  
 HT/WT : 170 / 80  
 REF. BY : MEDIWHEEL

**TREADMILL TEST REPORT**

PROTOCOL : Bruce  
 HISTORY : Checkup/Physical fitness,  
 INDICATION : CARDIAC EVALUATION  
 MEDICATION : NONE

PHASE	TOTAL TIME	STAGE TIME	SPEED Km/Hr	GRADE %	E.R. bpm	B.P. mmHg	RPP x100	ST LEVEL (MM)			MET
								I	II	III	
SUPINE					86	127 / 77	109	0.3	1	111	0.7
STANDING					85	127 / 77	107	0.5	0.8		0.3
HYPERVENT					80	127 / 77	101	0.5	0.8		0.3
Stage 1	2:55	2:55	2.7	10	137	130 / 80	178	0.8	0.9		0.1
Stage 2	5:55	2:55	4	12	150	140 / 80	210	1.1	1		0.1
PK-EXERCISE	7:2	1:2	5.4	14	156	140 / 80	218	1.4	0.7		-0.7
RECOVERY	8:12	1:2			101	130 / 80	131	1.1	2.4		1.4
RECOVERY	9:17	2:7			93	130 / 80	120	0.4	1.2		0.8
RECOVERY	10:5	2:55			91	120 / 70	109	0.3	0.9		0.6
RECOVERY	11:11	4:1			96	120 / 70	115	0.4	0.6		0.3

**RESULTS**

EXERCISE DURATION : 7:2  
 MAX HEART RATE : 156 bpm 85 % of target heart rate 189 bpm  
 MAX BLOOD PRESSURE : 140 / 80 mm Hg  
 REASON OF TERMINATION : Achieved THR,,  
 BP RESPONSE : Normal,  
 ARRHYTHMIA : None,  
 H.R. RESPONSE : Normal Chronotropic Response,  
**IMPRESSIONS** :  
 Fair effort tolerance,  
 No angina, No arrhythmia,  
 No significant ST change noted,  
 Normal HR, Normal BP response  
 Stress test negative for inducible ischemia.

MAX WORK LOAD : 8.10 METS

**HEALTHCARE**

Medical Centre And Diagnostics  
 Yogi Avenue, Yogi Nagar,  
 Borivali (West), Mumbai - 400 092.  
 Tel.: 28396585 / 28396535

**Dr. MUPUR RAI**

MBBS, DIPLOMA CARDIOLOGY (PGDCC)  
 Reg. No.: 207845843

Technician : 1



# HEALTHCARE BORIVALI

MR. PRADEEP SUDHIR PATIL  
I.D. 821  
Age 37/M  
Date 02/03/2024

PATE 86bpm  
R.P. 127/77

PRETEST  
SUBLINE

ST @ 10mm/mV  
RPM PowerJ

LINKED MEDIAL

Mag. X 2

VI

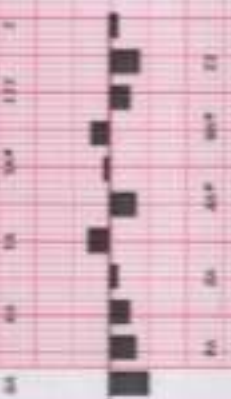
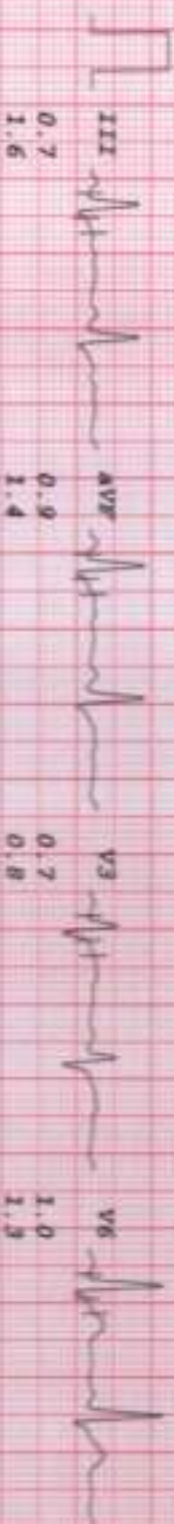
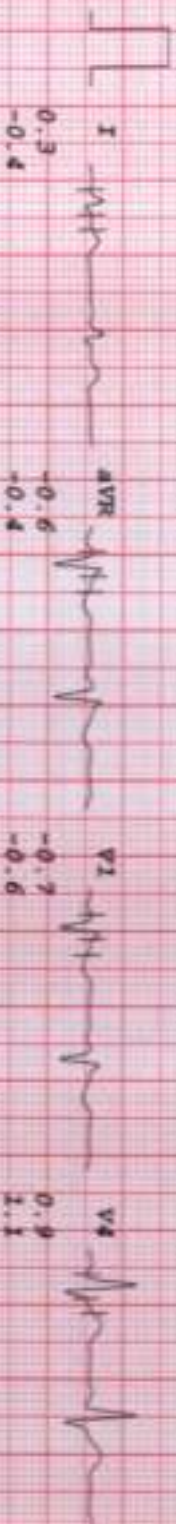



# HEALTHCARE BORIVALI

MR PRAJAK SUDHIR PATIL  
I.D. 821  
Age 37/M  
Date 02/03/2024

Rate 85bpm  
B.P. 127/77

PRETEST  
STANDING

ST @ 10mm/mV  
8mm PostJ

LINKED MEDIAL

Mag. X 2

V1

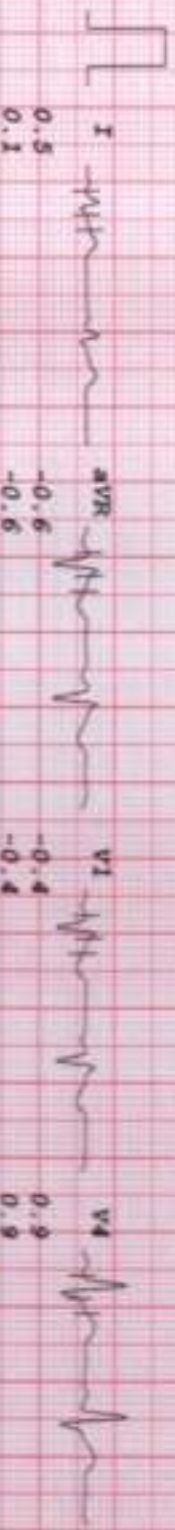

V4

0.9

0.9



V5

1.1

1.2

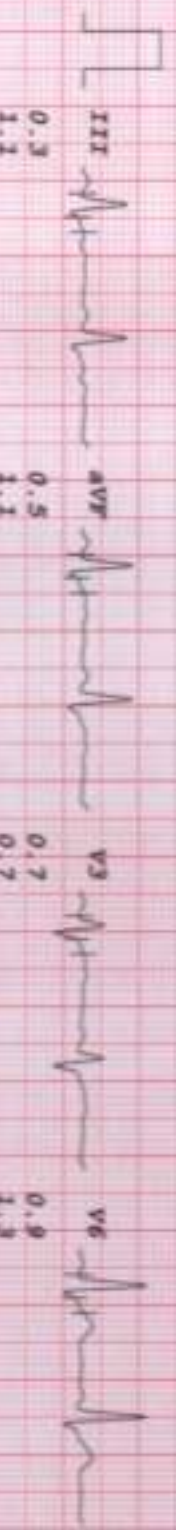

V6

0.9

1.3



II

12 200 400 600 800

5 100 200 300 400











# HEALTHCARE BORIVALI

MR PRATIK SUDHIR PATIL  
I.D. 821  
Age 37/M  
Date 02/03/2024

RATE 151bpm  
B.P. 140/80

Bruce  
Stage 2  
TOTAL TIME 5:55  
PHASE TIME 2:55

ST @ 10mm/mV  
80mm PQRST  
Speed 4 Km/hr  
SLOPE 12 s

LINKED MEDIAL

May. X-2

V1

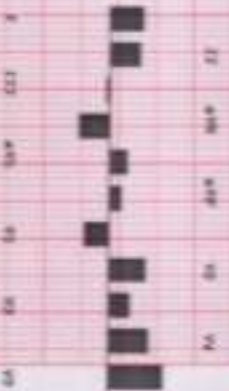
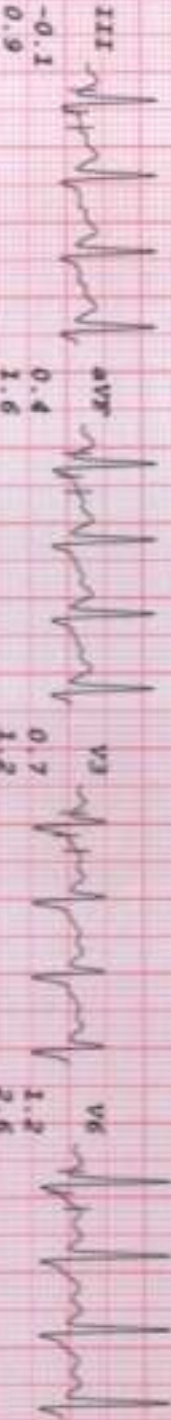
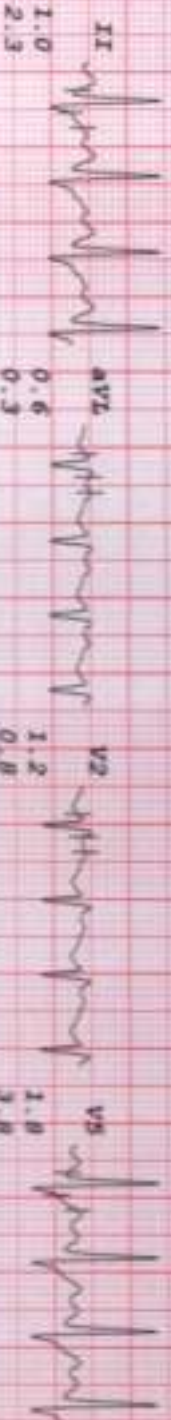
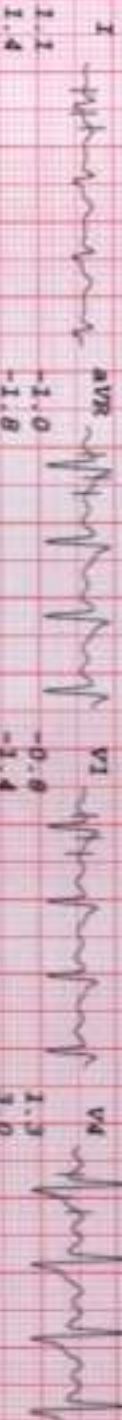







# HEALTHCARE BORIVALI

MR PRATIK SUDHIR PATIL  
I.D. 821  
Age 37/M  
Date 02/03/2024

PATE 101bpm  
B.P. 130/60

HRince  
RECOVERY  
TOTAL TIME 8:12  
PHASE TIME 1:02

ST @ 10mm/mV  
80ms Postly

LINKED MEDIAL

Mag. X 2  
V1

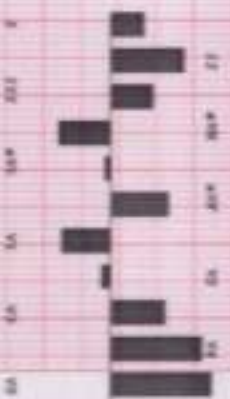
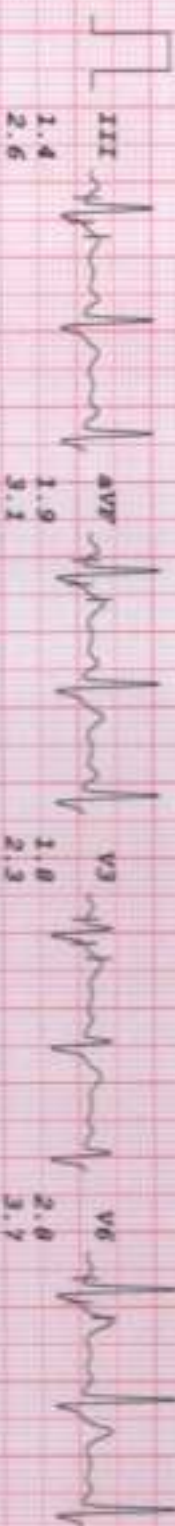
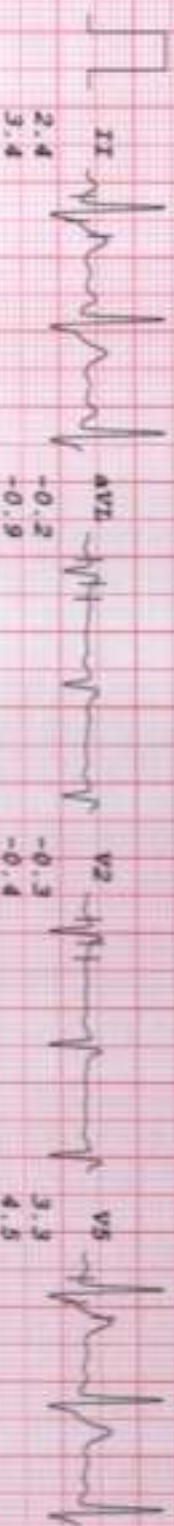
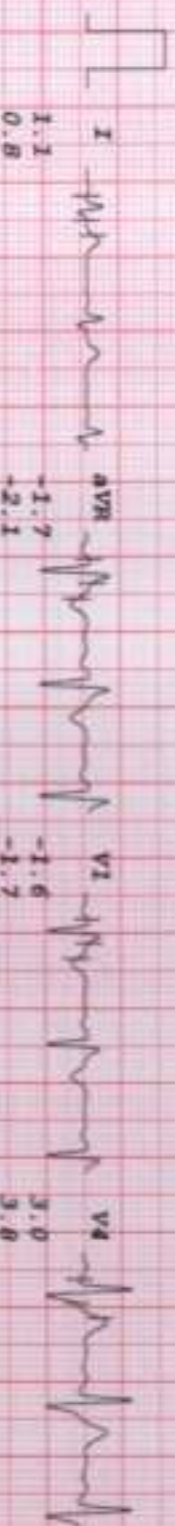



# HEALTHCARE BORIVALI

MR PRATIK SUDHIR PATIL  
I.D. 821  
Age 37/M  
Date 02/03/2024

RATE 93bpm  
R.P. 130/80

BRUCE  
RECOVERY  
TOTAL TIME 9:17  
PHASE TIME 2:07

ST @ 10mm/mV  
80ms Post J

LINKED MEDIAL

Mag. X 2

VI

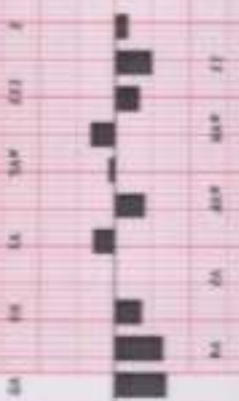
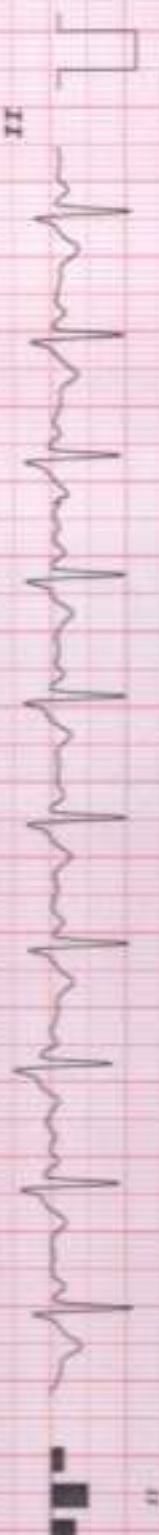
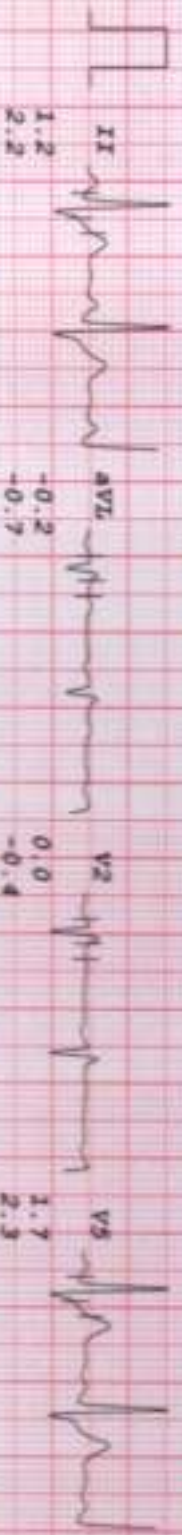
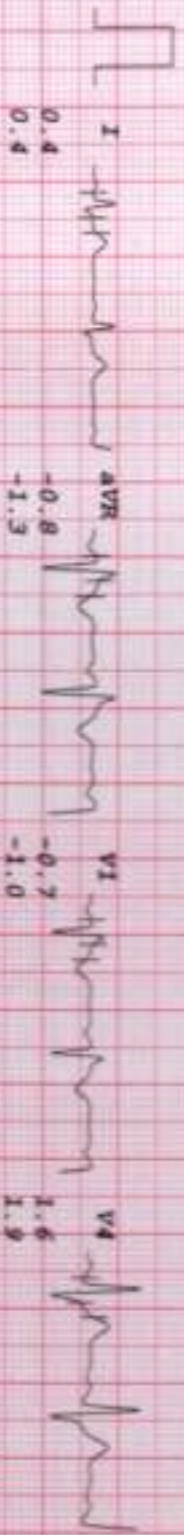







# HEALTHCARE BORIVALI

MR PRATIK SUDHIR PATIL  
I.D. 821  
Age 37/M  
Date 02/03/2024

DATE 967pm  
B.P. 120/70

PRICE  
RECOVERY  
TOTAL TIME 11:11  
PHASE TIME 4:01

ST @ 10mm/mV  
Bona Forc J

LINKED MEDIAL

Mag. X 2

V1

