



# VASAVI HOSPITAL

WE CURE WITH CARE

(A Unit of Sree Vasavi Trust)

Name : KHATTAR TARUN  
AGE/SEX : 35 Yrs / Male  
REFERRED BY :  
CONTACT NO. : 9911260211

REG/LAB NO. : 21100092 / 150722  
DATE OF COLLECTION : 04-10-2021 at 09:38 AM  
DATE OF REPORT : 04-10-2021 at 12:05 PM  
BILL NO. : 031424



TEST PARAMETER RESULT REFERENCE RANGE

Mediwheel Full Body Health Checkup (below 40 yrs male - 80147)

### COMPLETE BLOOD COUNT (CBC)

HAEMOGLOBIN	14.6 gm/dl ✓	14 - 18 gm/dl
TOTAL COUNT	6150 cells/cumm	4000 - 11000 cells/cumm
<b>DIFFERENTIAL COUNT</b>		
NEUTROPHILS	59 %	40 - 70 %
LYMPHOCYTES	32 %	20 - 45 %
MONOCYTES	06 %	2 - 8 %
EOSINOPHILS	03 %	1 - 6 %
BASOPHILS	00 %	0 - 1 %
R.B.C COUNT	5.08 mill/cumm	4.5 - 6.2 mill/cumm
PACKED CELL VOLUME (PCV)	41.5 %	37 - 47 %
PLATELET COUNT	2.87 Lakhs/cumm ✓	1.5 - 4.5 Lakhs/cumm
M.C.V	81.6 fl	80 - 98 fl
M.C.H	28.8 pg	26 - 34 pg
M.C.H.C	35.3 %	31 - 38 %

### BLOOD GROUP & Rh TYPE

BLOOD GROUP "O" ✓  
RH TYPE POSITIVE

Dr Badrinath S  
MD(PGI) KMC No.180  
Senior Consultant

#15, 70th Cross, 14th Main, 1st Stage, Kumaraswamy Layout (Opp. to 15 E Bus Stop), Bengaluru - 560 078

☎ 080 7150 0500 / 88844 66000 ✉ info@vasavihospitals.com 🌐 www.vasavihospitals.com

Gastroenterology • Neurology • Orthopaedics • General Surgery • Obstetrics & Gynecology • Nephrology & Urology • ENT • Emergency & Critical Care



Name : KHATTAR TARUN

AGE/SEX : 35 Yrs / Male

REFERRED BY :

CONTACT NO. : 9911260211

REG/LAB NO. : 21100092 / 150722

DATE OF COLLECTION : 04-10-2021 at 09:38 AM

DATE OF REPORT : 04-10-2021 at 12:05 PM

BILL NO. : 031424



TEST PARAMETER	RESULT	REFERENCE RANGE
<b><u>E S R (westergren)</u></b>		
ESR	03 mm/hr	0 - 9 mm/hr
<b><u>BLOOD UREA NITROGEN (BUN)</u></b>		
BLOOD UREA NITROGEN	9.7 mg/dl	8 - 24 mg/dl
<b><u>FASTING BLOOD SUGAR</u></b>		
FASTING BLOOD SUGAR	<b>103 mg/dl</b>	74 - 100 mg/dl
<b><u>GLYCOSYLATED HEMOGLOBIN (HbA1c)</u></b>		
HbA1c (GLYCOSYLATED Hb)	5.6 %	4 - 6 %
MEAN BLOOD GLUCOSE	111.4 mg/dl	

Degree of Control	HbA1c	MBG
Normal	< 6.0 %	61-124 mg/dl
Good Control	6.0-7.0 %	124-156 mg/dl
Fair Control	7.0-8.0 %	158-188 mg/dl
Poor Control	> 8.0 %	>188 mg/dl

Dr Badrinath S

MD(PGI) KMC No.1901  
Senior Consultant





**VASAVI  
HOSPITAL**

WE CURE WITH CARE

(A Unit of Sree Vasavi Trust)

Name : KHATTAR TARUN

AGE/SEX : 35 Yrs / Male

REFERRED BY :

CONTACT NO. : 9911260211

REG/LAB NO. : 21100092 / 150722

DATE OF COLLECTION : 04-10-2021 at 09:38 AM

DATE OF REPORT : 04-10-2021 at 12:05 PM

BILL NO. : 031424



TEST PARAMETER	RESULT	REFERENCE RANGE
<b>LIPID PROFILE</b>		
TOTAL CHOLESTEROL	167 mg/dl	up to 200 mg/dl
TRIGLYCERIDES	162.5 mg/dl	up to 200 mg/dl
		<b>Special condition:</b>
		Borderline high risk : 200 - 400 mg/dL
		Elevated : > 400 mg/dL
HDL CHOLESTEROL - DIRECT	46.5 mg/dl	35 - 55 mg/dl
LDL CHOLESTEROL - DIRECT	84.2 mg/dl ✓	up to 130 mg/dl
TC/HDL	3.5	
LDL/HDL	1.8	

**Dr Badrinath S**

MD/PG(I) KMC No. 1901  
Senior Consultant

#15, 70th Cross, 14th Main, 1st Stage, Kumaraswamy Layout (Opp. to 15 E Bus Stop), Bengaluru - 560 078

☎ 080 7150 0500 / 88844 66000 ✉ info@vasavihospitals.com 🌐 www.vasavihospitals.com

Gastroenterology • Neurology • Orthopaedics • General Surgery • Obstetrics & Gynaecology • Nephrology & Urology • ENT • Emergency & Critical Care



Name : KHATTAR TARUN  
AGE/SEX : 35 Yrs / Male  
REFERRED BY :  
CONTACT NO. : 9911260211

REG/LAB NO. : 21100092 / 150722  
DATE OF COLLECTION : 04-10-2021 at 09:38 AM  
DATE OF REPORT : 04-10-2021 at 12:05 PM  
BILL NO. : 031424



TEST PARAMETER	RESULT	REFERENCE RANGE
<b>LIVER FUNCTION TEST (LFT)</b>		
TOTAL BILIRUBIN	0.41 mg/dl	Adult - 0.2 - 1.3 mg/ dL
		<b>Special condition:</b> Premature - <2.0 mg/ dL Full term - <2.0 mg/ dL 0-1 day - Premature- 1.0 - 8.0 mg/ dL 0-1 day - Full term - 2.0 - 6.0 mg/ dL 1 - 2 days Premature - 6.0 - 12.0 mg/ dL 1 - 2 days Full term - 6.0 - 10.0 mg/ dL 3 - 5 days Premature - 10.0 - 14.0 mg/ dL 3 - 5 days Full term - 4.0 - 8.0 mg/ dL
DIRECT BILIRUBIN	0.20 mg/dl	0 - 0.25 mg/dl
INDIRECT BILIRUBIN	0.21 mg/dl	
ASPARATE AMINOTRANSFERASE (SGOT/AST)	18.5 U/L	up to 40 U/L
ALANINE AMINOTRANSFERASE (SGPT/ALT)	15.5 U/L	up to 40 U/L
ALKALINE PHOSPHATASE	90 IU/L	25 - 147 IU/L
TOTAL PROTEIN	5.67 g/dl	6 - 8.5 g/dl
SERUM ALBUMIN	4.58 g/dl	3.5 - 5.2 g/dl
SERUM GLOBULIN	1.1 g/dl	2.3 - 3.5 g/dL
A/G RATIO	4.2	1 - 1.5

**Dr Badrinath S**  
MD(PGI) KMC No. 19  
Senior Consultant





# VASAVI HOSPITAL

WE CURE WITH CARE  
(A Unit of Sree Vasavi Trust)

Name : KHATTAR TARUN

AGE/SEX : 35 Yrs / Male

REFERRED BY :

CONTACT NO. : 9911260211

REG/LAB NO. : 21100092 / 150722

DATE OF COLLECTION : 04-10-2021 at 09:38 AM

DATE OF REPORT : 04-10-2021 at 12:05 PM

BILL NO. : 031424



TEST PARAMETER	RESULT	REFERENCE RANGE
SERUM CREATININE	0.75 mg/dL	0.6 - 1.4 mg/dL
<b>URIC ACID</b>		
URIC ACID	8.9 mg/dL	4.5 - 8.1 mg/dL
<b>Urine Sugar (fasting)</b>		
Urine Sugar (fasting)	Nil	

**Dr Badrinath S**  
MD(PGII) KMC No. 190  
Senior Consultant

#15, 70th Cross, 14th Main, 1st Stage, Kumaraswamy Layout (Opp. to 15 E Bus Stop), Bengaluru - 560 078

☎ 080 7150 0500 / 88844 66000 ✉ info@vasavihospitals.com 🌐 www.vasavihospitals.com

Gastroenterology • Neurology • Orthopaedics • General Surgery • Obstetrics & Gynaecology • Nephrology & Urology • ENT • Emergency & Critical Care



Name : KHATTAR TARUN  
AGE/SEX : 35 Yrs / Male  
REFERRED BY :  
CONTACT NO. : 9911260211

REG/LAB NO. : 21100092 / 150722  
DATE OF COLLECTION : 04-10-2021 at 09:38 AM  
DATE OF REPORT : 04-10-2021 at 12:05 PM  
BILL NO. : 031424

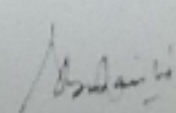

TEST PARAMETER	RESULT	REFERENCE RANGE
<b>URINE ROUTINE</b>		
<b>PHYSICAL CHARACTERS</b>		
COLOUR	PALE YELLOW	
APPEARANCE	CLEAR	
SPECIFIC GRAVITY	1.010	
pH	6.0	
<b>CHEMICAL CONSTITUENTS</b>		
ALBUMIN	NIL	
SUGAR	NIL	
BILE SALTS	ABSENT	
BILE PIGMENTS	ABSENT	
KETONE BODIES	ABSENT	
BLOOD	ABSENT	
<b>MICROSCOPY</b>		
PUS CELLS	2 - 3 /hpf	
R.B.C	NIL	
EPITHELIAL CELLS	1 - 2 /hpf	
CASTS	ABSENT	
CRYSTALS	ABSENT	

  
Dr Badrinath S  
MD(PGI) KMC No. 136  
Senior Consultant



185988

Khatir tarun  
Male

04/10/2021 11:31:15 AM

Rate 68 . Age not entered, assumed to be 50 years old for purpose of ECG interpretation

PR 165 . Sinus rhythm. . . . . Normal P axis, V-rate 50-99

QRS 87 . Baseline wander in lead(s) V1

QT 382

QTc 407

--AXIS--

P 54

QRS 84

T 52

- NORMAL ECG -

12 Lead: Standard Placement

Unconfirmed Diagnosis

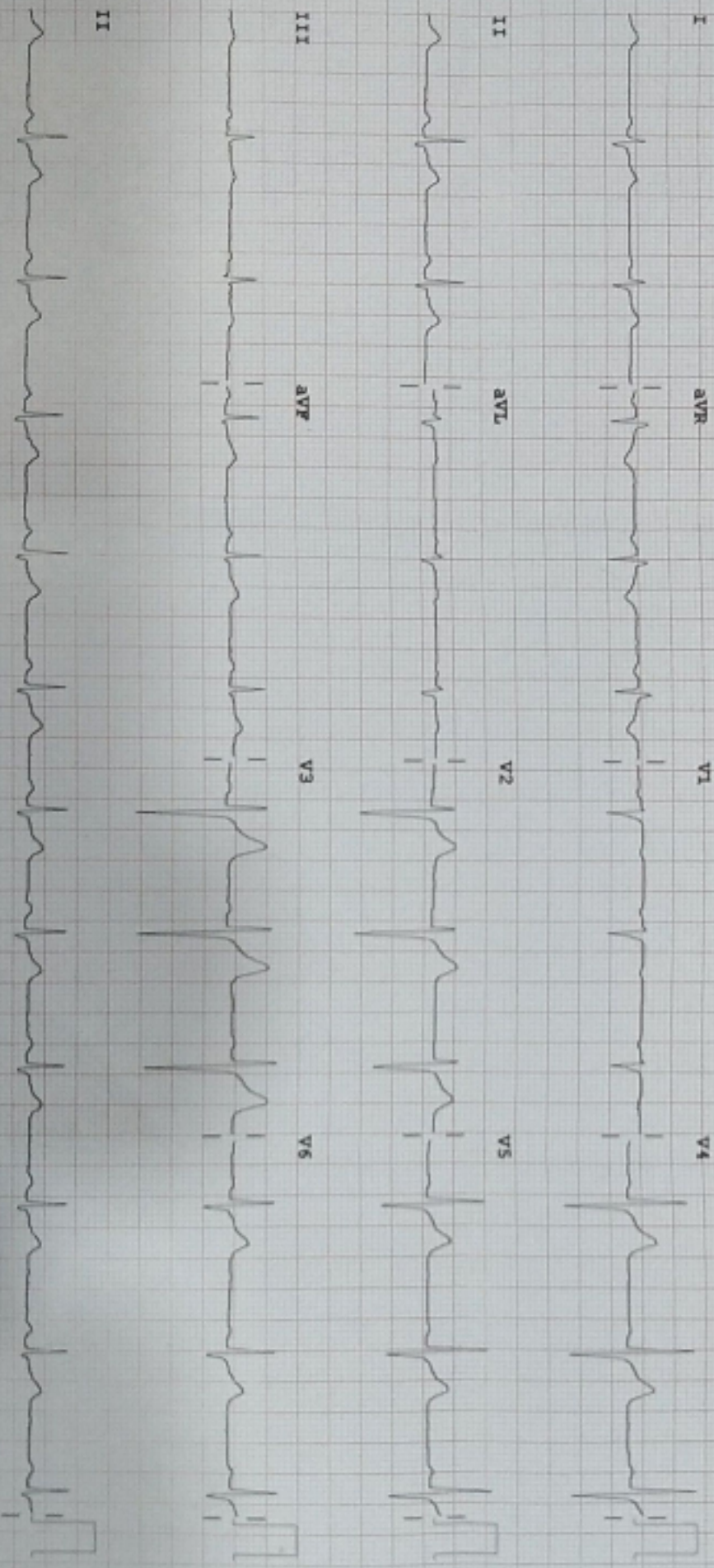

Device:

Speed: 25 mm/sec

Lib: 10 mm/mV

Chest: 10.0 mm/mV

P 50-0.15-100 Hz

100dB CL

P7

PHILIPS

REORDER # M24834



**Dr. Girish B Navasundi**

MBBS, MD (Gen. Medicine), DNB (Cardiology)  
Senior Consultant  
Interventional Cardiology  
Director Cardiac Sciences  
M: +91-9611099228  
E-mail: navasundi@rediffmail.com

Mx. Khattar Tarun

364/M



**Dr. (Prof) Venkatesh T K**

MD, DNB (Cardiology)  
FACC (USA), FSCAI (USA),  
FIOC, FESC  
Sr Consultant &  
Interventional Cardiologist  
M: +91-9844075579  
venkateshtkvr@yahoo.com

**Dr. Santosh M Jadhav**

MD, DNB (Cardiology)  
Consultant &  
Interventional Cardiologist  
M: +91-9844533583  
santosh99@yahoo.com

**Dr. Praneeth S**

MD, DM (Cardiology)  
Consultant &  
Interventional Cardiologist  
M: +91-9986974438  
praneethsunadewara@gmail.com

**Dr. Santosh V Chikkodi**

MD, DNB, DM  
Consultant &  
Interventional Cardiologist  
M: +91-9914062288  
santosh1chikkodi@gmail.com

**Dr. Maria Jyothi F.B**

MBBS, MD, DNB (Cardiology)  
Consultant &  
Interventional Cardiologist  
M: +91-8722420773  
mariajyothi57@gmail.com

**Dr. Krishna Kumar B.R**

MBBS, P.G.D Cardiology  
Associate In Preventive &  
Clinical Cardiologist  
M: +91-7349473273

**Manager Cardiac Sciences**

+91 9563678737  
supreetha.shetty03@gmail.com

**For Appointment**

080 - 71500500  
+91 9513629090

**Planned Investigation**

**Advice**

- ECG
- TMT
- ECHO
- CAG / PTCA

Allergies :  NKDA	Fall Risk Assessment		81.3	176	84	106	97%	
	H/O fall (within year)	Yes No	WT	HT: 6m	Temp	PR	BP	SP02
Mobility Aid	Yes No	Pain	0	/10	Psychological & Social Assessment	60 bpm	60 mmHg	
Gait	Dep. Index							

HITN x(24rs) - [T-Eritel - AM] (405)

Date: 04/10/2021

DM ⊖

Family H/c ⊕ → [Father has MI @ 42yr (CAD @ 62yr]

Cl<sub>0</sub> Atypical chest pain ⊕ (vs-SS ⊕)

**Advice & Plan**

Re-NVB ⊕

TMT → No inducible ischaemia done outside

Adv

\* CT Coronary angiogram

Kindly get this document scanned at the counter for the record purpose

Signature and Date





**VASAVI  
HOSPITAL**

WE CURE WITH CARE

(A Unit of Sree Vasavi Trust)

**DEPARTMENT OF RADIOLOGY & IMAGING**

**Patient Name : KHATTAR TARUN**

**Age & Gender : 36Y / Male**

**MR No : 185988**

**OP/ IP : OP**

**Consultant : Dr. WALK-IN**

**Bill / IP No : 150723 /**

**Billing On : 04-Oct-2021/09:27 AM**

**Reported On : 04-Oct-2021 11:11 AM**

**Study ID : 35661**

**X-RAY OF CHEST PA VIEW**

**FINDINGS:**

The lungs on the either side show equal translucency.

Cardiac size and ventricular configuration are normal.

Both hilar region appears normal.

Both C P angles appear clear.

Both domes of diaphragm appear normal.

Bony cage and soft tissue appear normal.

**IMPRESSION: ESSENTIALLY NORMAL STUDY.**

**Dr. KIRUTHIKA SELVARAJ MBBS, DMRD.**

**Consultant Radiologist**

**KMC Reg. No. 101138**

.... End report ....



#15, 70th Cross, 14th Main, 1st Stage, Kumaraswamy Layout, (Opp. to 15E Bus Stop), Bengaluru - 560 078

☎ 080 7150 0500 / 88844 66000 ✉ info@vasavihospitals.com 🌐 www.vasavihospitals.com

Gastroenterology • Neurology • Orthopaedics • General Surgery • Obstetrics & Gynecology • Nephrology & Urology • ENT • Emergency & Critical Care

**24/7 Radiology Services (Digital X-Ray, Ultrasound, Computed Tomography (CT))**





## DEPARTMENT OF RADIOLOGY & IMAGING

Patient Name : KHATTAR TARUN

Age & Gender : 36Y / Male

MR No : 185988

OP/ IP : OP

Consultant : Dr. WALK-IN

Bill / IP No : 150723 /

Billing On : 04-Oct-2021/09:27 AM

Reported On : 04-Oct-2021/10:54 AM

Study ID : 19597

## ULTRASOUND SCAN OF ABDOMEN AND PELVIS

**LIVER:** Liver is 13.8 cms, in size, both lobes of liver are normal in size and **increased echotexture**. No evidence of any focal lesion / intrahepatic biliary dilatation noted. CBD and Portal vein normal in size and echotexture.

**GALL BLADDER:** Well distended, gall bladder wall thickness is normal. Contents are clear. No evidence of gall stones / cholecystitis.

**PANCREAS:** Head and body appears normal. Uncinate process and tail could not be assessed due to bowel gas. MPD is normal.

**SPLEEN:** Normal in size measuring 10.5 cms with normal echotexture.

**KIDNEYS:** Both Kidneys are normal in size, shape, contour & position. Corticomedullary differentiation is well maintained. No evidence of any hydronephrosis / hydroureter.

**Calculus measuring 2.9 mm is seen in inter polar calyx of right kidney.**

**Calculus measuring 7.6 mm is seen in inter polar calyx and another measuring 3.3 is seen in the upper polar calyx of left kidney.**

Right Kidney measures : 10.2 x 5.5 cms. Parenchymal thickness 1.8 cms.

Left Kidney measures : 11.5 x 4.3 cms. Parenchymal thickness 1.5 cms.

**URINARY BLADDER:** Well distended with clear contents. Wall thickness is normal.

**PROSTATE:** Normal in size and echotexture. Prostate volume - 18 cc.

No focal lesion seen. Both seminal vesicles appear normal.

No obvious free fluid in the peritoneal cavity / pleural collection.

### IMPRESSION:

➤ **FATTY LIVER.**

➤ **BILATERAL NON OBSTRUCTING RENAL CALCULI.**

\*\* Note: All abnormalities cannot be detected by Ultrasound scan due to technical limitation, obesity and other factors. Scan findings to be correlated with old reports or other investigations.

Dr. KIRUTHIKA SELVARAJ MBBS, DMRD.

Consultant Radiologist

KMC Reg. No. 101138

.... End report ....

#15, 70th Cross, 14th Main, 1st Stage, Kumaraswamy Layout, (Opp. to 15E Bus Stop), Bengaluru - 560 078

☎ 080 7150 0500 / 88844 66000 ✉ info@vasavihospitals.com 🌐 www.vasavihospitals.com





WE CARE WITH CARE  
(A Unit of Sri Vasavi Trust)



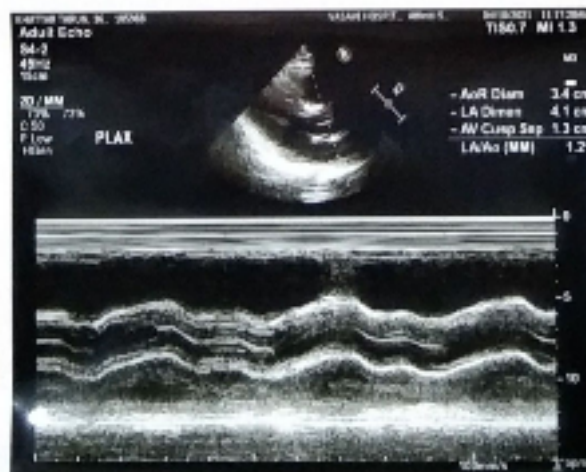
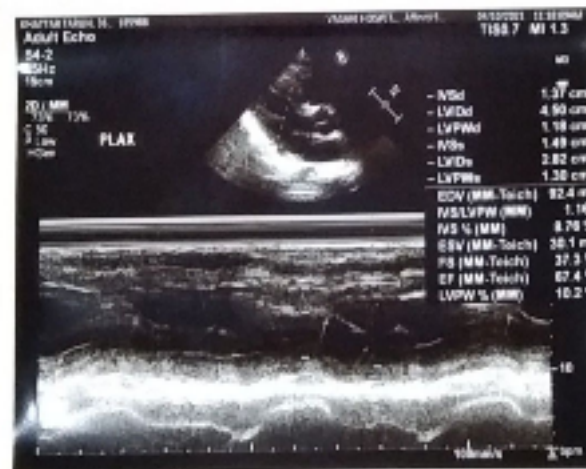
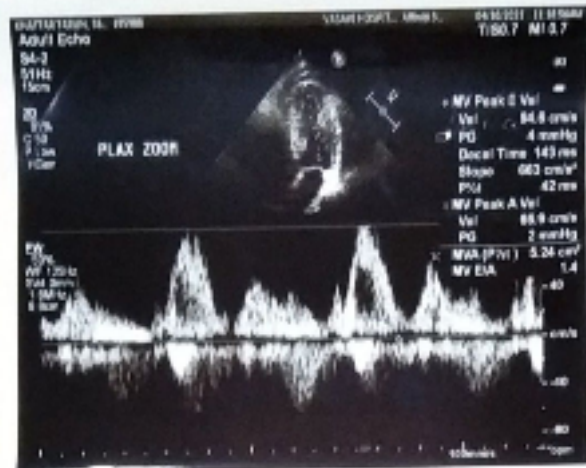
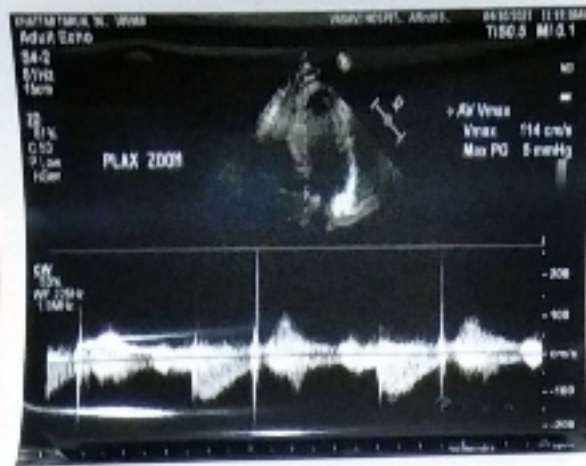



**CARDIOLOGY - NON INVASIE DEPARTMENT**

Patient Name	: KHATTAR TARUN	Bill / IP No	: 150723 /
Age & Gender	: 36Y / Male	Billing On	: 04-Oct-2021/09:27 AM
MR No	: 185988	Reported On	: 04-Oct-2021/09:28 AM
OP/ IP	: OP	Study ID	:
Consultant	: Dr. WALK-IN		

**2D ECHO CARDIOGRAPHY REPORT**
**M - MODE MEASUREMENTS**

AO	3.45	cm	RVIDD	1.20	cm
LA	4.12	cm	IVSD	1.37	cm
AO/LA RATIO	1.32	cm	LVIDD	4.50	cm
AV CUP	0.92	cm	LVPWD	1.18	cm
EPSS	0.9	cm	IVSS	1.49	cm
DE	1.83	cm	LVIDS	2.82	cm
EF SLOPE	0.7	cm	LVPWS	1.30	cm
SV	57.41		EDV	92.42	ml
CO			ESV	30.10	ml
HR			EF	67.43	%
LVMl			FS	37.35	%
OTHERS			LV MASS	227.35	grams

**DESCRIPTIVE FINDINGS:** Technically Adequate Study. Normal Sinus rhythm during Study.

LEFT VENTRICLE	Concentric LVH
LEFT ATRIUM	Normal in size
RIGHT VENTRICLE	Normal in size
RIGHT ATRIUM	Normal in size
WALL MOTION ANALYSIS	No RWMA
TRICUSPID VALVE	Normal
MITRAL VALVE	Normal
PULMONIC VALVE	Normal
AORTIC VALVE	Normal
IAS & IVS	Intact
AORTA & PA	Normal In Size
SYSTEMIC & PULMONARY VENIS	Normally Draining
PERICARDIUM	Normal
OTHERS	No Intra Cardiac Thrombus, Tumour or Vegetation



## DOPPLER STUDY

VALVES	VELOCITY	GRADIENT	REGURGITATION	OTHERS
P V	0.71m/s		NO PR	
MV	E: 0.94 m/s A: 0.66 m/s		NO MR	
AV	1.14 m/s		NO AR	
TV	E: 0.60m/s A: 0.40m/s		NO TR	
OTHERS				

## SUMMARY FINDINGS:

CONCENTRIC LV HYPERTROPHY  
NORMAL CARDIAC CHAMBERS  
NO REGIONAL WALL MOTION ABNORMALITY PRESENT  
NORMAL LV SYSTOLIC FUNCTION (EF- 67 %)  
NO CLOT / EFFUSION / VEGETATION / PAH

Mr. DEVASAGAYAM C  
Sr. CARDIOTECHNOLOGIST

  
Dr. PRADEETH S  
Sr. CONSULTANT CARDIOLOGIST



## CLINICAL LABORATORY REPORT

Name	Mr. KHATTAR TARUN	Reg. Date	04/10/2021 11:13
Age/Sex	35Year(s)/Male	Report On	04/10/2021 12:32
Reg. No.	C 346342	Ref. By	
Test Name	Result	Reference Range	Page 1 of 1

**HORMONE ANALYSIS REPORT****THYROID PROFILE - 1**

TriIodothyronine Total (TT3)	122.63 ng/dl	Adults : 70-204 Children: 1-3 days:100-700 1-11months:105-245 1-5yrs:105-269 6-10yrs:94-241 11-15yrs:82-213 Pregnancy : 1st trimester: 81-190 2nd trimester :100-260
Thyroxine - Total (TT4)	9.81 µg/dl	Adults: 5.2-12.5 Pregnancy: 1st trimester:7.8-16.2 2nd,3rd trimesters:9.1-18.3 Newborn : 11.8-22.6
Thyroid Stimulating Hormone (TSH)	4.03 microIU/ml	children: < 4days :1-39 1-3weeks :0.4-10.0 2-20 weeks : 1.7-9.1 1month -1year :0.4-8.6 preg:1&3rd trimester 0.2-3.5 Adults<50Yrs: 0.35 - 5.5 Adults>50Yrs: 0.50 - 8.5

Method: Electro Chemiluminescence Immunoassay

----- End of Report -----

Bharathi M

Bharathi.M  
MSc Micro

Dr. Shreedhar Murthy

Dr. Shreedhar Murthy  
MD Pathology

K.R. Mohan Reddy

K.R. Mohan Reddy  
MSc Biochem

Note : This report is subject to the terms and conditions mentioned overleaf.

- # 1712, 1st Floor, 50 ft. Water Tank Road, Kumaraswamy Layout, 2nd Stage, Bangalore-78. Ph : 4210 1011/26661105
- # 17, 21st Main, Next to Airtel, Opp. BDA Complex, BSK 2nd Stage, Bangalore - 70. Ph : 42124483
- No. 414, 1st Floor, PSR Complex, Opp. Vijaya Bank, Arikere Mico Layout Main Road Bannerghatta Road, Bangalore-76 Ph : 4211 1552



**VASAVI  
HOSPITAL**

WE CURE WITH CARE

(A Unit of Sree Vasavi Trust)

Name : **KHATTAR TARUN**

AGE/SEX : 35 Yrs / Male

REFERRED BY :

CONTACT NO. : 9911260211

REG/LAB NO. : 21100092 / 150722

DATE OF COLLECTION : 04-10-2021 at 09:38 AM

DATE OF REPORT : 04-10-2021 at 01:56 PM

BILL NO. : 031424



TEST PARAMETER	RESULT	REFERENCE RANGE
----------------	--------	-----------------

Mediwheel Full Body Health Checkup (below 40 yrs male - 80147)

**POSTPRANDIAL BLOOD GLUCOSE**

POST PRANDIAL BLOOD SUGAR	123 mg/dl	70 - 140 mg/dl
---------------------------	-----------	----------------

**Urine Sugar (PP)**

Urine Sugar (PP)	Nil	
------------------	-----	--

**Dr Badrinath S**

MD(PGI) KMC No. 190  
Senior Consultant

Dispatched by: Dr Badrinath S

\*\*\*\* End of Report \*\*\*\*

Printed by: Dakt on 04-10-2021 at 03:28

#15, 70th Cross, 14th Main, 1st Stage, Kumaraswamy Layout (Opp. to 15 E Bus Stop), Bengaluru - 560 078

080 7150 0500 / 88844 66000 info@vasavihospitals.com www.vasavihospitals.com

Gastroenterology • Neurology • Orthopaedics • General Surgery • Obstetrics & Gynecology • Nephrology & Urology • ENT • Emergency & Critical Care