

## CONSULTATION SUMMARY

Patient MRN : 12510000174085  
Patient Name : Mr MANOJKUMAR PARMAR  
Gender/Age/Dob : Male , 36 Years , 23/12/86  
Patient Phone No : 9998899355  
Patient Address : A-14 NEW AMAR PARK SOC,  
NEW NARODA,Ahmedabad,  
Gujarat,IN,-382330

Consultation Date: 22/03/2023 12:51 PM  
Consultant : Dr. Joozer Rangwala (GENERAL  
MEDICINE)  
Consultation Type : OP , NEW VISIT



### CLINICAL DATA

- First consultation : 22032023  
Came with reports done (self) prior to consultation  
Not on any medicine at present  
Previously also done HC, Not provided any past records  
All reports viewed, Uric acid 10.9  
NW gain 4 kg

### CHIEF COMPLAINTS & HISTORY OF PRESENT ILLNESS

- Asymptomatic

### PAST MEDICAL HISTORY

- COVID-19: Since 2 Years  
Remarks: Taken home treatment, Not provided any records
- Morbid obesity
- Hyperuricemia: Since 28 Days  
Remarks: Uric Acid 10.9

### FAMILY HISTORY

- Type 2 diabetes mellitus: Mother

### VITALS

Blood Pressure: 100/60 mmHg      Heart Rate: 80 bpm      Temperature: 98 F  
Respiratory Rate: 21 /min      Conscious level: Alert      MEWS Score: 2  
SPO2 : 99 % , Room air

Height: 180 cm      Weight: 108.6 kg  
BMI: 33.52 kg/m2      BSA: 2.33 m2      Fall Score: Low  
Pain Score: 0

### MEDICATION ORDER



DRUG NAME

PATIENT INSTRUCTION

1) FEBUXOSTAT-TABLET-40MG-FBT

**Patient Instruction:** ( 1 - 0 - 0 - 0 ) Tablet Orally For 30 Days to be taken daily , **Qty:** 30 , **Start Date:** Mar 22, 2023 , **End Date:** Apr 20, 2023

100

**FOLLOW UP DETAILS**

- **Physical Consultation** after **1 Month** with below investigation results

**Follow-up Investigation**

URIC ACID

**NOTES**

- -Diet as advised. Avoid Sugar, Sweet in any form, and low carbohydrate diet, Low fat diet.  
-Brisk walking for 30 -45 min / day...,or Swimming, or Jogging, or Cycling  
-Reduce weight by at least 5 - 10 % of the current weight  
-Keep Adequate Hydration as advised  
-Do reports regularly as advised, to keep Blood Sugar in check and Avoid Complications related to Raised Blood Sugar.  
-Do not discontinue medication.

Printed By: Dr. Joozer Rangwala | Printed On: 22.03.2023 12:59

**DEPARTMENT OF LABORATORY MEDICINE**

Patient Name : Mr MANOJKUMAR PARMAR MRN : 12510000174085 Gender/Age : MALE , 36y (23/12/1986)  
 Collected On : 22/03/2023 08:32 AM Received On : 22/03/2023 08:37 AM Reported On : 22/03/2023 10:22 AM  
 Barcode : 312303220032 Specimen : Serum Consultant : Dr. Joozer Rangwala(GENERAL MEDICINE)  
 Sample adequacy : Satisfactory Visit No : OP-002 Patient Mobile No : 9998899355

**BIOCHEMISTRY**

Test	Result	Unit	Biological Reference Interval
<b>SERUM CREATININE</b>			
Serum Creatinine (Two Point Rate - Creatinine Aminohydrolase)	0.91	mg/dL	0.66-1.25
eGFR (Two Point Rate - Creatinine Aminohydrolase)	94.3	mL/min/1.73m <sup>2</sup>	>60.0
<b>Blood Urea Nitrogen (BUN)</b> (Endpoint /Colorimetric - Urease)	9	mg/dL	9.0-20.0
<b>Serum Uric Acid</b> (Colorimetric - Uricase,Peroxidase)	<b>10.90 H</b>	mg/dL	3.5-8.5
<b>LIPID PROFILE (CHOL,TRIG,HDL,LDL,VLDL)</b>			
Cholesterol Total (Colorimetric - Cholesterol Oxidase)	151.3	mg/dL	Both: Desirable: < 200 Both: Borderline High: 200-239 Both: High: > 240
Triglycerides (Colorimetric - Lip/Glycerol Kinase)	<b>172.7 H</b>	mg/dL	Both: Normal: < 150 Both: Borderline: 150-199 Both: High: 200-499 Both: Very High: >= 500
HDL Cholesterol (HDLC) (Colorimetric:non Hdl Precipitation Method)	<b>23.7 L</b>	mg/dL	Both: Low: < 40.0 Both: High: >= 60.0 Both: Normal: 40-60
Non-HDL Cholesterol	127.61	-	-
LDL Cholesterol (Enzymatic (Two Step CHE/CHO /POD))	93	mg/dL	Both: Optimal: < 100 Both: Near to above optimal: 100-129 Both: Borderline High: 130-159 Both: High: 160-189 Both: Very High: > 190
VLDL Cholesterol	<b>35 H</b>	mg/dL	2.0-30.0
Cholesterol /HDL Ratio	<b>6.4 H</b>	-	<5.0
<b>LIVER FUNCTION TEST(LFT)</b>			



Patient Name : Mr MANOJKUMAR PARMAR MRN : 12510000174085 Gender/Age : MALE , 36y (23/12/1986)

Bilirubin Total (Colorimetric- Dual Wavelength- Reflectance Spectrophotometry)	0.5	mg/dL	0.2-1.3
Conjugated Bilirubin (Direct) (Dual Wavelength - Reflectance Spectrophotometry)	0.0	mg/dL	Adult: 0.0-0.3 Neonate: 0.0-0.6
Unconjugated Bilirubin (Indirect) (Dual Wavelength - Reflectance Spectrophotometry)	0.3	mg/dL	Adult: 0.0-1.1 Neonate: 0.6-10.5
Total Protein (Colorimetric - Biuret Method)	7.5	gm/dL	6.3-8.2
Serum Albumin (Colorimetric - Bromo-Cresol Green)	4.1	gm/dL	3.5-5.0
Serum Globulin	3.4	gm/dL	2.0-3.5
Albumin To Globulin (A/G)Ratio	1.2	-	1.1-2.5
SGOT (AST) (Multipoint-Rate With P-5-P (pyridoxal-5-phosphate))	28	U/L	Male : 17-59
SGPT (ALT) (Multipoint-Rate With P-5-P (pyridoxal-5-phosphate))	50 H	U/L	<50.0
Alkaline Phosphatase (ALP) (Multipoint-Rate - P-nitro Phenyl Phosphate, AMP Buffer)	97.5	U/L	38.0-126.0
Gamma Glutamyl Transferase (GGT) (Multipoint Rate-L-glutamyl-p-nitroanilide)	41.4	U/L	Adult: 12-58 Female:12-43 Male:15-73
<b>THYROID PROFILE (T3, T4, TSH)</b>			
Tri Iodo Thyronine (T3) (Competitive Immunoassay)	1.36	ng/mL	0.97-1.69
Thyroxine (T4) (Competitive Immunoassay)	9.09	ug/dl	5.53-11.0
TSH (Thyroid Stimulating Hormone) (Enhance Chemiluminescence-Immunometric)	2.263	mIU/L	Adults : 0.4001 - 4.049 Infant (1 - 23 months) : 0.5885 - 6.880 Children ( 2 -12 Yrs) : 0.7291 - 4.402 Adolescents ( 13-21 Yrs) : 0.4557 - 4.160 Pregnant women (1st trimester) : 0.1298 - 3.120 (2nd trimester) : 0.2749 - 2.652 (3rd trimester) : 0.3127 - 2.947

--End of Report--

Page 2 of 3

**Narayana Multispeciality Hospital**

(A unit of Narayana Hrudayalaya Limited) CIN: U85110KA2000PLC027497  
 Registered Office: 258/A, Bommasandra Industrial Area, Anekal Taluk, Bangalore 560099  
 Hospital Address: Opp. Police Station, Rakhial Cross Road, Ahmedabad, Gujarat 380023  
 Tel +91 079 71222 228 | Email: info.ahd@narayanahealth.org | www.narayanahealth.org



Appointments  
**1800-309-0309**

Emergencies  
**787-810-0900**

Patient Name : Mr MANOJKUMAR PARMAR MRN : 12510000174085 Gender/Age : MALE , 36y (23/12/1986)



Dr. Patel Avinash  
M.D(Path)  
Consultant - Pathologist

**Note**

- Abnormal results are highlighted.
- Results relate to the sample only.
- Kindly correlate clinically.



**DEPARTMENT OF LABORATORY MEDICINE**

Patient Name : Mr MANOJKUMAR PARMAR MRN : 12510000174085 Gender/Age : MALE , 36y (23/12/1986)  
 Collected On : 22/03/2023 08:32 AM Received On : 22/03/2023 08:37 AM Reported On : 22/03/2023 10:22 AM  
 Barcode : 342303220002 Specimen : Urine Consultant : Dr. Joozer Rangwala(GENERAL MEDICINE)  
 Sample adequacy : Satisfactory Visit No : OP-002 Patient Mobile No : 9998899355

**CLINICAL PATHOLOGY**

Test	Result	Unit	Biological Reference Interval
<b>URINE ROUTINE &amp; MICROSCOPY</b>			
<b>PHYSICAL EXAMINATION</b>			
Volume	20	ml	-
Colour	Pale Yellow	-	-
Appearance	Clear	-	-
<b>CHEMICAL EXAMINATION</b>			
pH(Reaction)	6.0	-	5.0-9.0
Sp. Gravity	1.020	-	1.005-1.030
Protein	Negative	-	Negative
Urine Glucose	Negative	-	Negative
Ketone Bodies	Negative	-	Negative
Bile Salts	Negative	-	Negative
Bile Pigment (Bilirubin)	Negative	-	Negative
Urobilinogen	Normal	-	-
<b>MICROSCOPIC EXAMINATION</b>			
Pus Cells	Nil	/hpf	0-2
RBC	Nil	/hpf	0-3
Epithelial Cells	Nil	/hpf	0-5



Patient Name : Mr MANOJKUMAR PARMAR MRN : 12510000174085 Gender/Age : MALE , 36y (23/12/1986)

Crystals	Not Seen	-	-
Casts	Not Seen	-	-
Bacteria	Not Seen	-	-

--End of Report--



Dr. Patel Avinash  
M.D(Path)  
Consultant - Pathologist

**Note**

- Abnormal results are highlighted.
- Results relate to the sample only.
- Kindly correlate clinically.



**DEPARTMENT OF LABORATORY MEDICINE**

Final Report

Patient Name : Mr MANOJKUMAR PARMAR MRN : 12510000174085 Gender/Age : MALE , 36y (23/12/1986)

Collected On : 22/03/2023 08:32 AM Received On : 22/03/2023 08:37 AM Reported On : 22/03/2023 10:21 AM

Barcode : 342303220002 Specimen : Urine Consultant : Dr. Joozer Rangwala(GENERAL MEDICINE)

Sample adequacy : Satisfactory Visit No : OP-002 Patient Mobile No : 9998899355

**CLINICAL PATHOLOGY**

Test	Result	Unit
Urine For Sugar (Fasting)	NIL	-

--End of Report--



Dr. Patel Avinash  
M.D(Path)  
Consultant - Pathologist

**Note**

- Abnormal results are highlighted.
- Results relate to the sample only.
- Kindly correlate clinically.





**DEPARTMENT OF LABORATORY MEDICINE**

Patient Name : Mr MANOJKUMAR PARMAR MRN : 12510000174085 Gender/Age : MALE , 36y (23/12/1986)

Collected On : 22/03/2023 08:32 AM Received On : 22/03/2023 08:37 AM Reported On : 22/03/2023 10:22 AM

Barcode : 312303220031 Specimen : Whole Blood Consultant : Dr. Joozer Rangwala(GENERAL MEDICINE)

Sample adequacy : Satisfactory Visit No : OP-002 Patient Mobile No : 9998899355

**BIOCHEMISTRY**

Test	Result	Unit	Biological Reference Interval
<b>HBA1C</b>			
HbA1c (Turbidimetric Inhibition Immunoassay)	5.38	%	Both: Non Diabetic : < 5.6 Both: Pre Diabetic: 5.7-6.4 Both: Diabetic: => 6.5
Estimated Average Glucose (Turbidimetric Inhibition Immunoassay)	107.71	-	-

**Interpretation:**

- HbA1C above 6.5% can be used to diagnose diabetes provided the patient has symptoms. If the patient does not have symptoms with HbA1C>6.5%, repeat measurement on further sample. If the repeat test result is <6.5%, consider as diabetes high risk and repeat measurement after 6 months.
- HbA1C measurement is not appropriate in diagnosing diabetes in children, suspicion of type 1 diabetes, symptoms of diabetes for less than 2 months, pregnancy, hemoglobinopathies, medications that may result sudden increase in glucose, anemia, renal failure, HIV infection, malignancies, severe chronic hepatic, and renal disease.
- Any sample with >15% should be suspected of having a haemoglobin variant.

--End of Report--



Dr. Patel Avinash  
M.D(Path)  
Consultant - Pathologist

**Note**

- Abnormal results are highlighted.
- Results relate to the sample only.
- Kindly correlate clinically.



**DEPARTMENT OF LABORATORY MEDICINE**

Patient Name : Mr MANOJKUMAR PARMAR MRN : 12510000174085 Gender/Age : MALE , 36y (23/12/1986)  
Collected On : 22/03/2023 11:24 AM Received On : 22/03/2023 11:25 AM Reported On : 22/03/2023 11:50 AM  
Barcode : 312303220088 Specimen : Plasma Consultant : Dr. Joozer Rangwala(GENERAL MEDICINE)  
Sample adequacy : Satisfactory Visit No : OP-002 Patient Mobile No : 9998899355

**BIOCHEMISTRY**

Test	Result	Unit	Biological Reference Interval
Post Prandial Blood Sugar (PPBS) (Colorimetric)	85	mg/dL	70.0-140.0

--End of Report--



Dr. Patel Avinash  
M.D(Path)  
Consultant - Pathologist

**Note**

- Abnormal results are highlighted.
- Results relate to the sample only.
- Kindly correlate clinically.



**DEPARTMENT OF LABORATORY MEDICINE**

Patient Name : Mr MANOJKUMAR PARMAR MRN : 12510000174085 Gender/Age : MALE , 36y (23/12/1986)

Collected On : 22/03/2023 08:32 AM Received On : 22/03/2023 08:37 AM Reported On : 22/03/2023 10:21 AM

Barcode : 312303220030 Specimen : Plasma Consultant : Dr. Joozer Rangwala(GENERAL MEDICINE)

Sample adequacy : Satisfactory Visit No : OP-002 Patient Mobile No : 9998899355

**BIOCHEMISTRY**

Test	Result	Unit	Biological Reference Interval
Fasting Blood Sugar (FBS) (Colorimetric - Glucose Oxidase Peroxidase)	107 H	mg/dL	74.0-106.0

--End of Report--



Dr. Patel Avinash  
M.D(Path)  
Consultant - Pathologist

**Note**

- Abnormal results are highlighted.
- Results relate to the sample only.
- Kindly correlate clinically.



**DEPARTMENT OF LABORATORY MEDICINE**

Final Report

Patient Name : Mr MANOJKUMAR PARMAR MRN : 12510000174085 Gender/Age : MALE , 36y (23/12/1986)

Collected On : 22/03/2023 08:32 AM Received On : 22/03/2023 08:37 AM Reported On : 22/03/2023 10:30 AM

Barcode : 322303220024 Specimen : Whole Blood Consultant : Dr. Joozer Rangwala(GENERAL MEDICINE)

Sample adequacy : Satisfactory Visit No : OP-002 Patient Mobile No : 9998899355

**HAEMATOLOGY**

Test	Result	Unit	Biological Reference Interval
<b>COMPLETE BLOOD COUNT (CBC)</b>			
Haemoglobin (Hb%) (Erythrocyte Lysis And Cyanide Free Determination-spectrophotometry)	14.7	gm/dL	13.5-17.5
Red Blood Cell Count (Electrical Impedance)	4.81	million/ $\mu$ l	4.5-5.9
PCV (Packed Cell Volume) / Hematocrit (Calculated)	43.1	%	37.0-53.0
MCV (Mean Corpuscular Volume) (Derived From RBC Histogram)	89.7	fL	80.0-100.0
MCH (Mean Corpuscular Haemoglobin) (Calculated)	30.6	pg	26.0-34.0
MCHC (Mean Corpuscular Haemoglobin Concentration) (Calculated)	34.1	g/L	32.0-36.0
Red Cell Distribution Width (RDW) (Derived From RBC Histogram)	13.0	%	11.5-13.1
Platelet Count (Electrical Impedance)	188	Thousand / $\mu$ L	150.0-450.0
Total Leucocyte Count(WBC) (Electrical Impedance)	<b>4.2 L</b>	Thousand / $\mu$ L	4.5-13.0
<b>DIFFERENTIAL COUNT (DC)</b>			
Neutrophils	41.9	%	35.0-66.0
Lymphocytes	42.6	%	24.0-44.0
Monocytes	<b>8.9 H</b>	%	3.0-6.0
Eosinophils	<b>5.6 H</b>	%	0.0-3.0

Page 1 of 2

**Narayana Multispeciality Hospital**

(A unit of Narayana Hrudayalayam Limited) CIN: U85110KA2000PLC027497

Registered Office: 258/A, Bommasandra Industrial Area, Anekal Taluk, Bangalore 560099

Hospital Address: Opp. Police Station, Rakhial Cross Road, Ahmedabad, Gujarat 380023

Tel +91 079 71222 228 | Email: info.ahd@narayanahealth.org | [www.narayanahealth.org](http://www.narayanahealth.org)



Appointments

**1800-309-0309**

Emergencies

**787-810-0900**

Patient Name : Mr MANOJKUMAR PARMAR MRN : 12510000174085 Gender/Age : MALE , 36y (23/12/1986)

Basophils	1.0	%	0.0-1.0
Absolute Neutrophil Count	<b>1.76 L</b>	10 <sup>3</sup> cells/cumm	1.8-8.0
Absolute Lymphocyte Count	1.79	10 <sup>3</sup> cells/cumm	1.0-4.8
Absolute Monocyte Count	0.38	10 <sup>3</sup> cells/cumm	0.2-0.8
Absolute Eosinophil Count	0.24	10 <sup>3</sup> cells/cumm	0.03-0.35
Absolute Basophil Count	0.05	10 <sup>3</sup> cells/cumm	0.0-0.3

*As per the recommendation of International Council for Standardization in Hematology, the differential counts are additionally being reported as absolute numbers.*

**BLOOD GROUP & RH TYPING**

Blood Group	A	-	-
RH Typing	Positive	-	-

--End of Report--



Dr. Patel Avinash  
 M.D(Path)  
 Consultant - Pathologist

**Note**

- Abnormal results are highlighted.
- Results relate to the sample only.
- Kindly correlate clinically.



**DEPARTMENT OF LABORATORY MEDICINE**

Final Report

Patient Name : Mr MANOJKUMAR PARMAR MRN : 12510000174085 Gender/Age : MALE , 36y (23/12/1986)

Collected On : 22/03/2023 11:24 AM Received On : 22/03/2023 11:25 AM Reported On : 22/03/2023 11:50 AM

Barcode : 342303220011 Specimen : Urine Consultant : Dr. Joozer Rangwala(GENERAL MEDICINE)

Sample adequacy : Satisfactory Visit No : OP-002 Patient Mobile No : 9998899355

**CLINICAL PATHOLOGY**

Test	Result	Unit
Urine For Sugar (Post Prandial)	NIL	-

--End of Report--



Dr. Patel Avinash  
M.D(Path)  
Consultant - Pathologist

**Note**

- Abnormal results are highlighted.
- Results relate to the sample only.
- Kindly correlate clinically.



**DEPARTMENT OF LABORATORY MEDICINE**

Final Report

Patient Name : Mr MANOJKUMAR PARMAR MRN : 12510000174085 Gender/Age : MALE , 36y (23/12/1986)  
Collected On : 22/03/2023 08:32 AM Received On : 22/03/2023 08:37 AM Reported On : 22/03/2023 10:21 AM  
Barcode : 322303220025 Specimen : Whole Blood - ESR Consultant : Dr. Joozer Rangwala(GENERAL MEDICINE)

Sample adequacy : Satisfactory Visit No : OP-002 Patient Mobile No : 9998899355

**HAEMATOLOGY**

Test	Result	Unit	Biological Reference Interval
<b>Erythrocyte Sedimentation Rate (ESR)</b> (Westergren Method)	03	mm/hr	0.0-15.0

--End of Report--



Dr. Patel Avinash  
M.D(Path)  
Consultant - Pathologist

**Note**

- Abnormal results are highlighted.
- Results relate to the sample only.
- Kindly correlate clinically.



MC-4217



ID: 12510000174085  
Name: MANOJ, KUMAR  
Age: 36 Years  
Gender: Male

22-03-2023 09:51:53

Vent. Rate: 64 bpm  
PR Interval: 172 ms  
QRS Duration: 96 ms  
QT/QTc Interval: 412/419 ms  
P/QRS/T Axes: 54/59/40 deg  
QTc: Hodges

Sinus rhythm  
Normal ECG

Unconfirmed Diagnosis

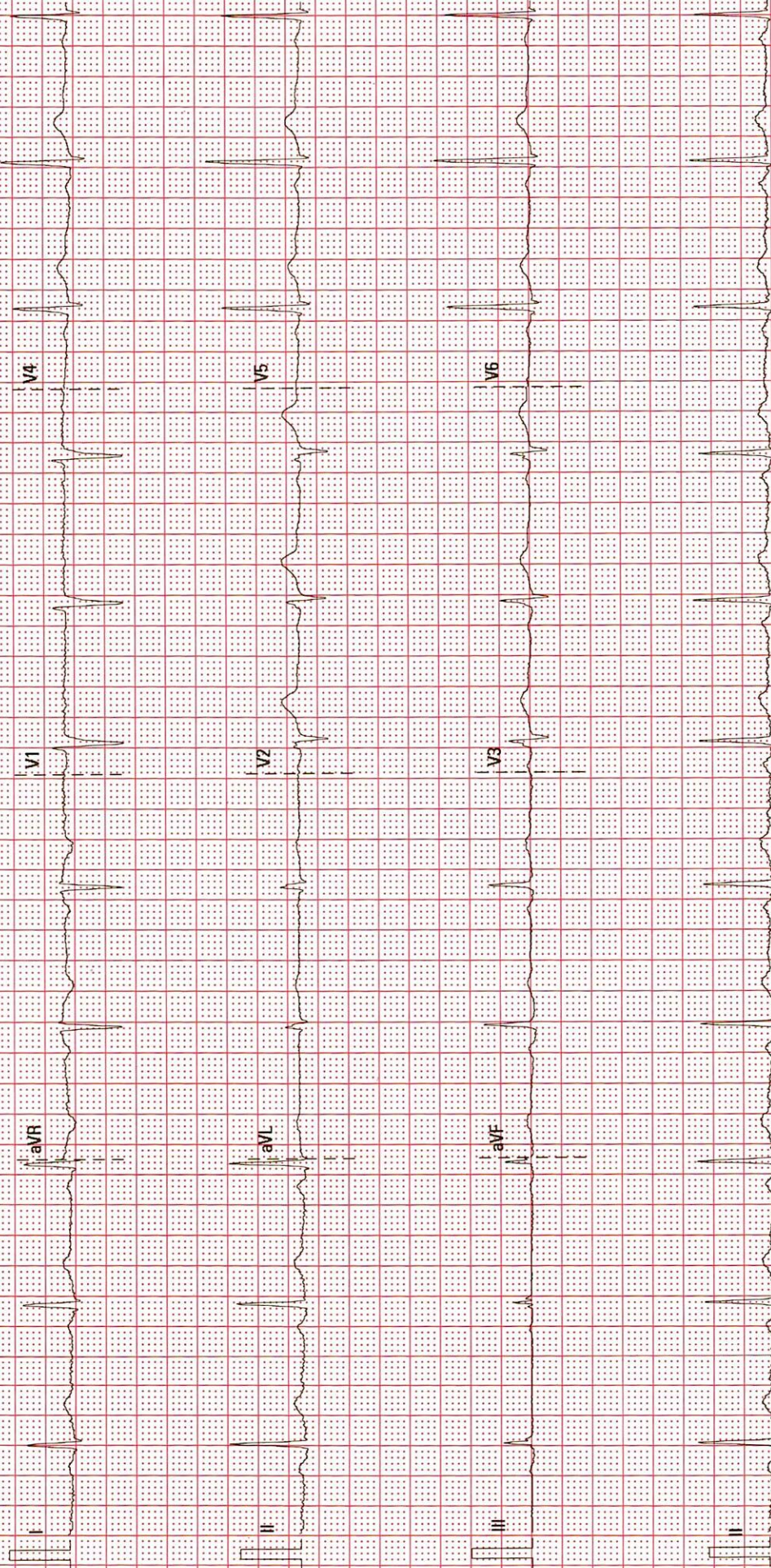

25 mm/s

10 mm/mV

50 Hz

BDP 35 Hz

D2: 10.10.V28 4.1

SN: FN 2103237



# ADULT TRANS-THORACIC ECHO REPORT

PATIENT NAME : Mr MANOJKUMAR PARMAR  
GENDER/AGE : Male, 36 Years  
LOCATION : OPD

PATIENT MRN : 12510000174085  
PROCEDURE DATE : 22/03/2023 10:07 AM  
REQUESTED BY : Dr. Joozer Rangwala



## IMPRESSION

- NORMAL LV SYSTOLIC FUNCTION
- NORMAL LV SIZE
- NO RWMA AT REST.
- NO MR, NO AR
- NO TR, NO PAH
- NORMAL LV COMPLAINE.

## FINDINGS

### CHAMBERS

LEFT ATRIUM : NORMAL SIZED  
AP DIAMETER(MM): 32

RIGHT ATRIUM : NORMAL SIZED

LEFT VENTRICLE : NORMAL SIZE AND THICKNESS WITH NORMAL FUNCTION

LVIDD(MM)	: 44	IVSD(MM)	: 10	EDV(ML)	:
LVIDS(MM)	: 28	LVPWD(MM)	: 10	ESV(ML)	:
E/A RATIO	:	E/E'(AVERAGE)	:	LVEF(%)	: 60

RIGHT VENTRICLE : NORMAL SIZE AND THICKNESS WITH NORMAL FUNCTION

LVOT/RVOT : NORMAL

RWMA : NO REGIONAL WALL MOTION ABNORMALITIES

### VALVES

MITRAL : NORMAL MOBILITY AND THICKNESS WITH NO CALCIFICATION. SUB VALVAR STRUCTURES ARE NORMAL

AORTIC : NORMAL MOBILITY AND THICKNESS WITH NO CALCIFICATION

TRICUSPID : NORMAL MOBILITY AND THICKNESS WITH NO CALCIFICATION. SUB VALVAR STRUCTURES ARE NORMAL

PULMONARY : NORMAL MOBILITY AND THICKNESS WITH NO CALCIFICATION

### SEPTAE

IAS : INTACT

IVS : INTACT

### ARTERIES AND VEINS

AORTA : NORMAL, LEFT AORTIC ARCH

PA : NORMAL SIZE  
PA PRESSURE: NORMAL

IVC : NORMAL SIZE & COLLAPSIBILITY

PERICARDIUM : NORMAL PERICARDIAL THICKNESS. NO EFFUSION

Page 1 of 2

## Narayana Multispeciality Hospital

(A unit of Narayana Hrudayalaya Limited) CIN: U85110KA2000PLC027497

Registered Office: 258/A, Bommasandra Industrial Area, Anekal Taluk, Bangalore 560099

Hospital Address: Opp. Police Station, Rakhial Cross Road, Ahmedabad, Gujarat 380023

Tel: +91 079 71222 228 | Email: info.ahd@narayanahealth.org | www.narayanahealth.org

(A unit of Narayana Hrudayalaya Limited) CIN: U85110KA2000PLC027497

Registered Office: 258/A, Bommasandra Industrial Area, Anekal Taluk, Bangalore 560099

Hospital Address: Opp. Police Station, Rakhial Cross Road, Ahmedabad, Gujarat 380023

Tel: +91 079 71222 228 | Email: info.ahd@narayanahealth.org | www.narayanahealth.org



Appointments

1800-309-0309

Emergencies

787-810-0900

1800-309-0309

Emergencies

787-810-0900



MR MANOJKUMAR PARMAR (12510000174085)

**INTRACARDIAC MASS : NO TUMOUR, THROMBUS OR VEGETATION SEEN**

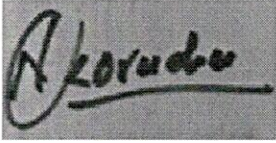

DR. KORADIYA NIRAJKUMAR HARILAL  
M.B.D. RADIOLOGIST

DR. MORI VYOMBHAI NAGINBHAI  
CONSULTANT

22/03/2023 10:07 AM

**PREPARED BY : DUTT SNEHAL NARENDRA BHAI (353788)**

**PREPARED ON : 22/03/2023 10:08 AM**

**GENERATED BY : DUTT SNEHAL NARENDRA BHAI (353788)**

**GENERATED ON : 22/03/2023 10:08 AM**



<b>Patient Name</b>	MANOJKUMAR PARMAR	<b>Requested By</b>	
<b>MRN</b>	12510000174085	<b>Procedure Date Time</b>	22-03-2023 09:06:53
<b>Age/Sex</b>	36Y 2M/Male	<b>Hospital</b>	NH-AHMEDABAD

**CHEST RADIOGRAPH (PA VIEW)**

- Bilateral lung fields show prominent bronchovascular markings.
- The cardiac size is within normal limit.
- The costophrenic angles are clear. No evidence of pleural effusion or pneumothorax.
- The visualized bones and soft tissue structures appear normal.
- Both the diaphragmatic domes appear normal.

*V. Soni*

**Dr. Viral Soni**  
M.D. (Radio Diagnosis)

\* This is a digitally signed valid document. Reported Date/Time: 22-03-2023 10:28:35

<b>Patient Name</b>	MANOJKUMAR PARMAR	<b>Requested By</b>	Dr. Joozer Rangwala
<b>MRN</b>	12510000174085	<b>Procedure DateTime</b>	22-03-2023 10:44:07
<b>Age/Sex</b>	36Y 2M / Male	<b>Hospital</b>	NH-AHMEDABAD

**U.S.G OF ABDOMEN WITH PELVIS:**

**LIVER:** Appears normal in size and normal in echotexture.No focal lesion seen. No dilated IHBR is seen. PV and CBD at porta appear normal.

**GALL BLADDER:** Distended and normal. No stone or cholecystitis is seen. Wall thickness is normal.

**PANCREAS:** Visualized head and proximal body of pancreas appears normal.

**SPLEEN:** Appears normal in size and echotexture.

**BOTH KIDNEYS:** Normal in size and echotexture.  
No evidence of stone or hydronephrosis is seen in either kidney.  
Cortical thickness appears normal on either kidney.  
C-M differentiation is maintained in either kidney.

**URINARY BLADDER:** Distended and appears normal. No stone or mass is seen. Wall thickness appears normal.

**PROSTATE:** Appears normal in size and normal in echopattern.

No undue dilatation or thickening is noted in visualized bowel loops.  
No e/o free fluid is seen in peritoneal cavity.  
No significantly enlarged node is seen in mesentery or pre & paraaortic region.

**COMMENTS:**

• No significant abnormality detected.

*V.Soni*

**Dr. Viral Soni**  
M.D. (Radio Diagnosis)

This is a digitally signed valid document. Reported Date/Time: 22-03-2023 10:49:17



1147 RV

NARAYANA MULTISPECIALITY HOSPITAL, AHMEDABAD  
MANOJKUMAR PARMAR 36Y/M  
MBHC-174085  
22-03-2023  
Acq Time: 08:48-AM

R

3520 X 4280

W: 1028 L: 562

MANOJKUMAR PARMAR 36Y/M MBHC-174085 1147 RV 22-03-2023  
NARAYANA MULTISPECIALITY HOSPITAL, AHMEDABAD.

