

Handwritten signature in blue ink.

बैंक ऑफ बरोडा
Bank of Baroda

नाम: **VIDITA JAIN**
Name:

कर्मचारी कूट नं. **127195**
E. C. No.

जारीकर्ता प्राधिकारी, इ. प्र. (इ.) अ. का. नं.दि.
Issuing Authority CM (S) ZO, NEI



MALIK RADIX HEALTHCARE PVT. LTD.

C - 217, 218 NIRMAN VIHAR,
DELHI 110092



Ms. VIDITA JAIN
I.D. : 531
AGE/SEX : 28 Yr / F
HT/WT : / /
DATE : 15/03/2022 02:41:54 PM
REF BY : Dr
MACHINE INTERPRETATION : Normal ECG.

HRATE : 57 bpm
BP : N/A
P AXIS : 60 deg.
QRS AXIS : 67 deg.
T AXIS : 54 deg.

P Duration : 89 ms
PR Duration : 135 ms
QRS Duration : 93 ms
QT Interval : 409 ms
QTc Interval : 402 ms

Linked Median
Average Filtered
Speed : 25 mm/s
Sensitivity : 10 mm/mV

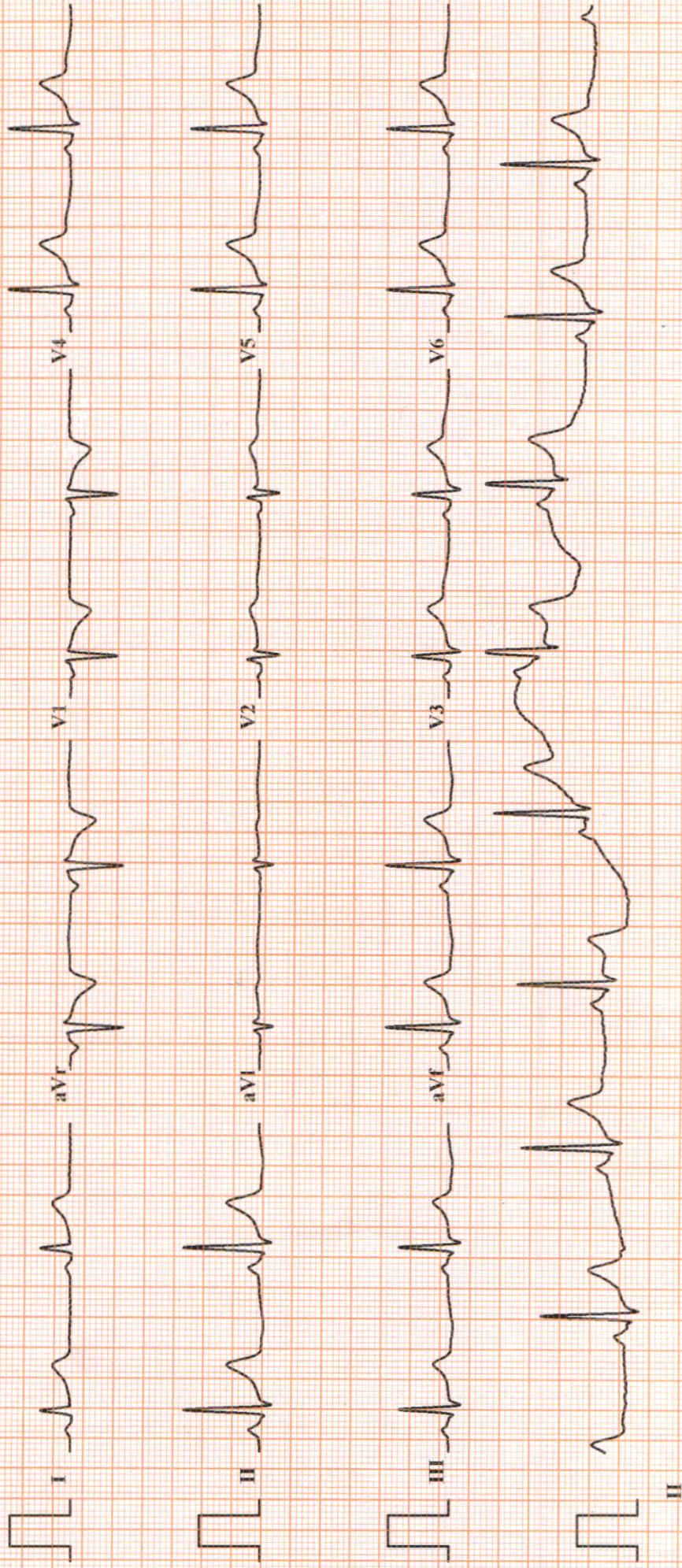

MALIK RADIX HEALTHCARE PVT. LTD.

C-217,218, NIRMAN VIHAR, VIKAS MARG
DELHI 110092, PH NO- 011-22011196

VIDITA JAIN
ID : 627
DATE : 15/03/2022
AGE/SEX : 28 / F
HT/WT : 0 / 0
REF. BY : MEDIWHEEL

TREADMILL TEST REPORT
PROTOCOL : Bruce
HISTORY :
INDICATION :
MEDICATION :

PHASE	TOTAL STAGE TIME	SPEED Km/Hr	GRADE %	H.R. bpm	B.P. mmHg	RPP x100	ST LEVEL(MM)			METS
							II	VI	V5	
SUPINE				58	110 / 70	63	1.4	-0.5	1.1	
STANDING				60	110 / 70	66	1.3	-0.5	0.9	
HYPERTENT				61	110 / 70	67	1.3	-0.5	1	
Stage 1	0:3	2.7	10	125	110 / 70	137	2.1	-1.3	-0.1	4.67
Stage 2	2:55	4	12	147	114 / 74	167	2.2	-0.6	-0.9	7.04
PK-EXERCISE	8:27	5.4	14	163	120 / 78	195	0.9	0.3	-0.5	9.47
RECOVERY	11:30			104	116 / 74	120	0	-0.2	-0.2	
RECOVERY	14:30			98	112 / 72	109	0.6	-0.5	0.5	

RESULTS

EXERCISE DURATION : 8:27
MAX HEART RATE : 166 bpm
MAX BLOOD PRESSURE : 120 / 78 mm Hg
REASON OF TERMINATION : **THR Achieved.**
BP RESPONSE : **(N)**
ARRHYTHMIA : **(N)**
H.R. RESPONSE : **(N)**
IMPRESSIONS : **TMT is Negative for Provocable myocardial Ischemia.**

MAX WORK LOAD : 9.47 METS

Technician :

DR. NISHIT KAGI
MD Medicine, DNB Cardiology
Senior Consultant, Cardiology
DMC No. - 20902
Malik Radix Healthcare Pvt. Ltd.
C-217, 218, Nirman Vihar, Delhi-92

[Handwritten Signature]

MALIK RADIX HEATHCARE PVT. LTD.

VIDITA JAIN

I.D. 627

Age 28/F

Date 15/03/2022

RATE 58bpm

B.P. 110/70

PRETEST
SUPINE

ST @ 10mm/mV
80ms Post J

LINKED MEDIAN

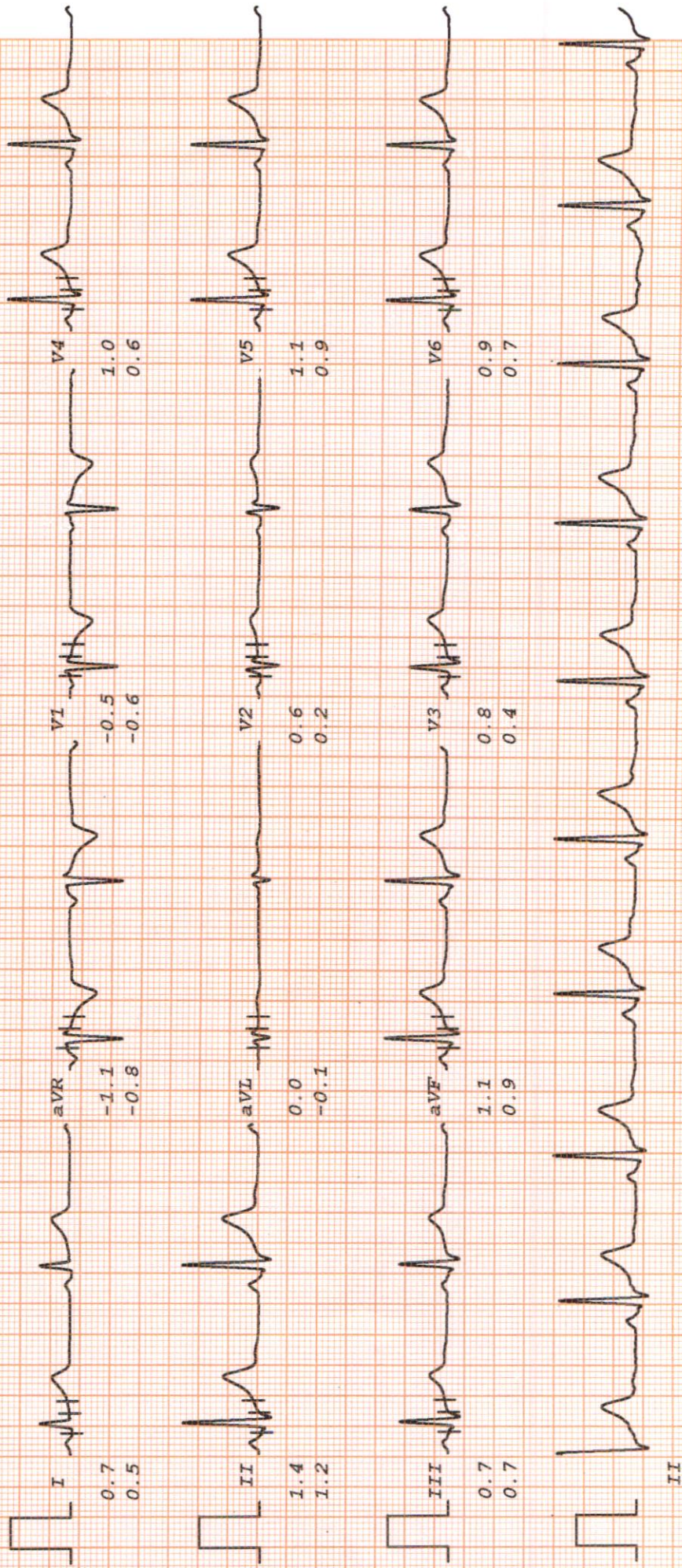

MALIK RADIX HEATHCARE PVT. LTD.

VIDITA JAIN

I.D. 627

Age 28/F

Date 15/03/2022

RATE 60bpm

B.P. 110/70

PRETEST

STANDING

ST @ 10mm/mV

80ms PostJ

LINKED MEDIAN

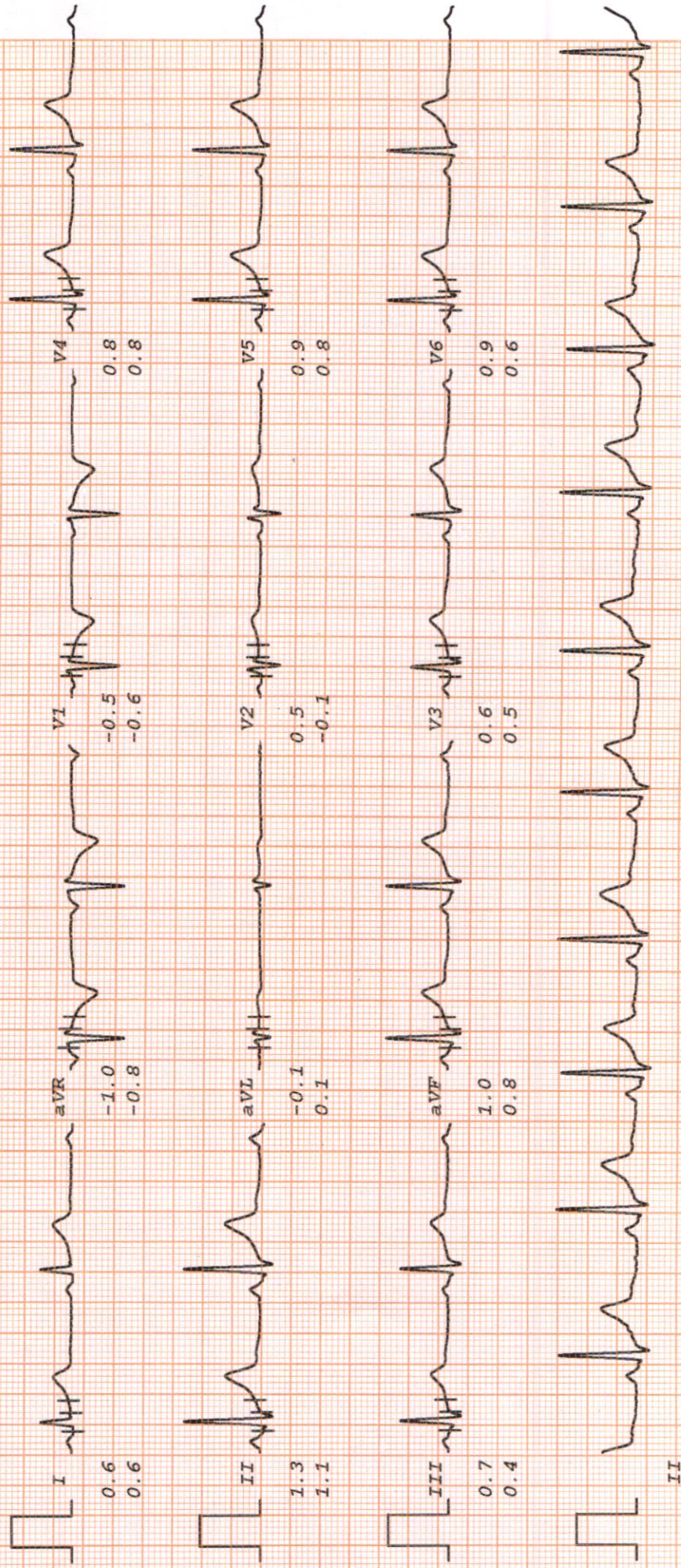

MALIK RADIX HEATHCARE PVT. LTD.

VIDITA JAIN
 I.D. 627
 Age 28/F
 Date 15/03/2022

RATE 61bpm
 B.P. 110/70

PRETEST
 HYPERVENT

ST @ 10mm/mV
 80ms PostJ

LINKED MEDIAN

PHASE TIME 0:03

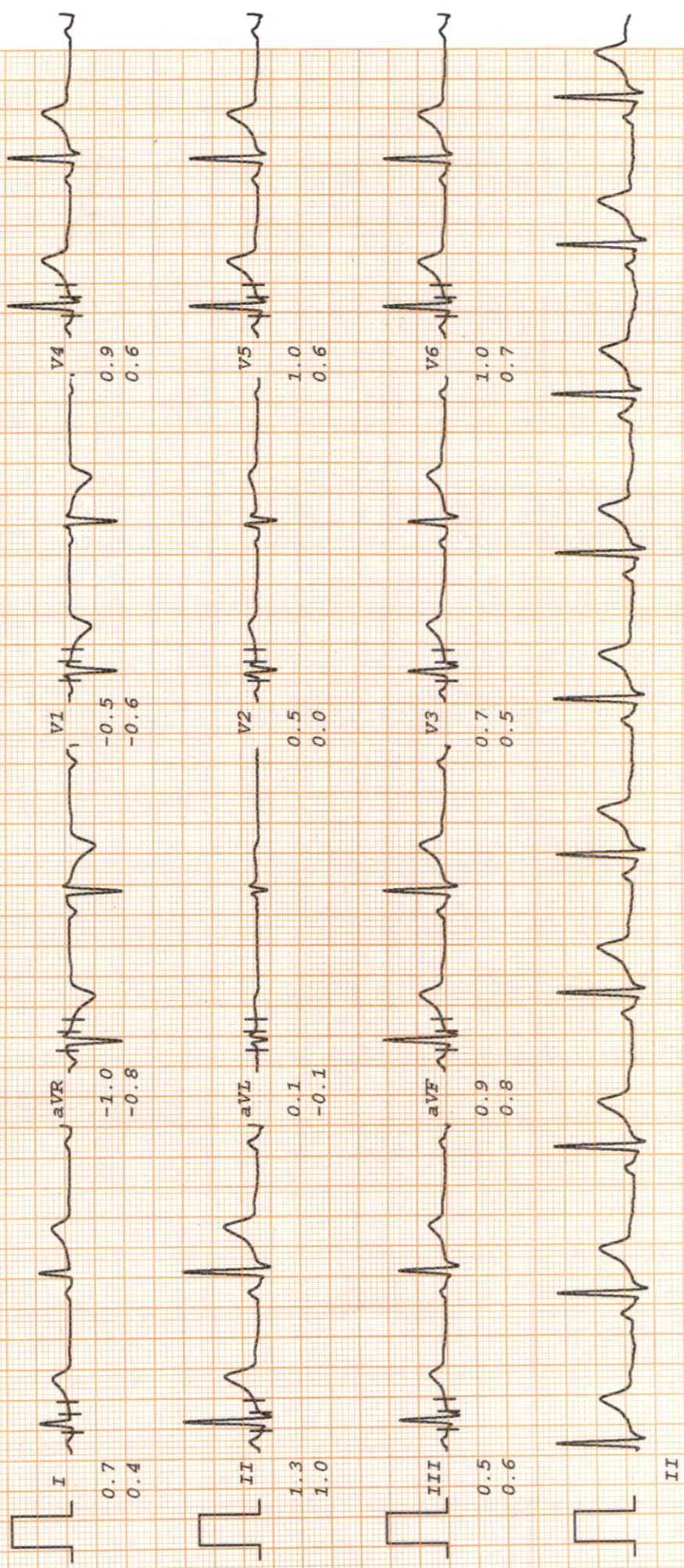

MALIK RADIX HEATHCARE PVT. LTD.

VIDITA JAIN

I.D. 627

Age 28/F

Date 15/03/2022

RATE 125bpm

B.P. 110/70

Bruce

Stage 1

TOTAL TIME 2:55

PHASE TIME 2:55

ST @ 10mm/mV

80ms PostJ

Speed 2.7 km/hr

SLOPE 10 %

LINKED MEDIAN

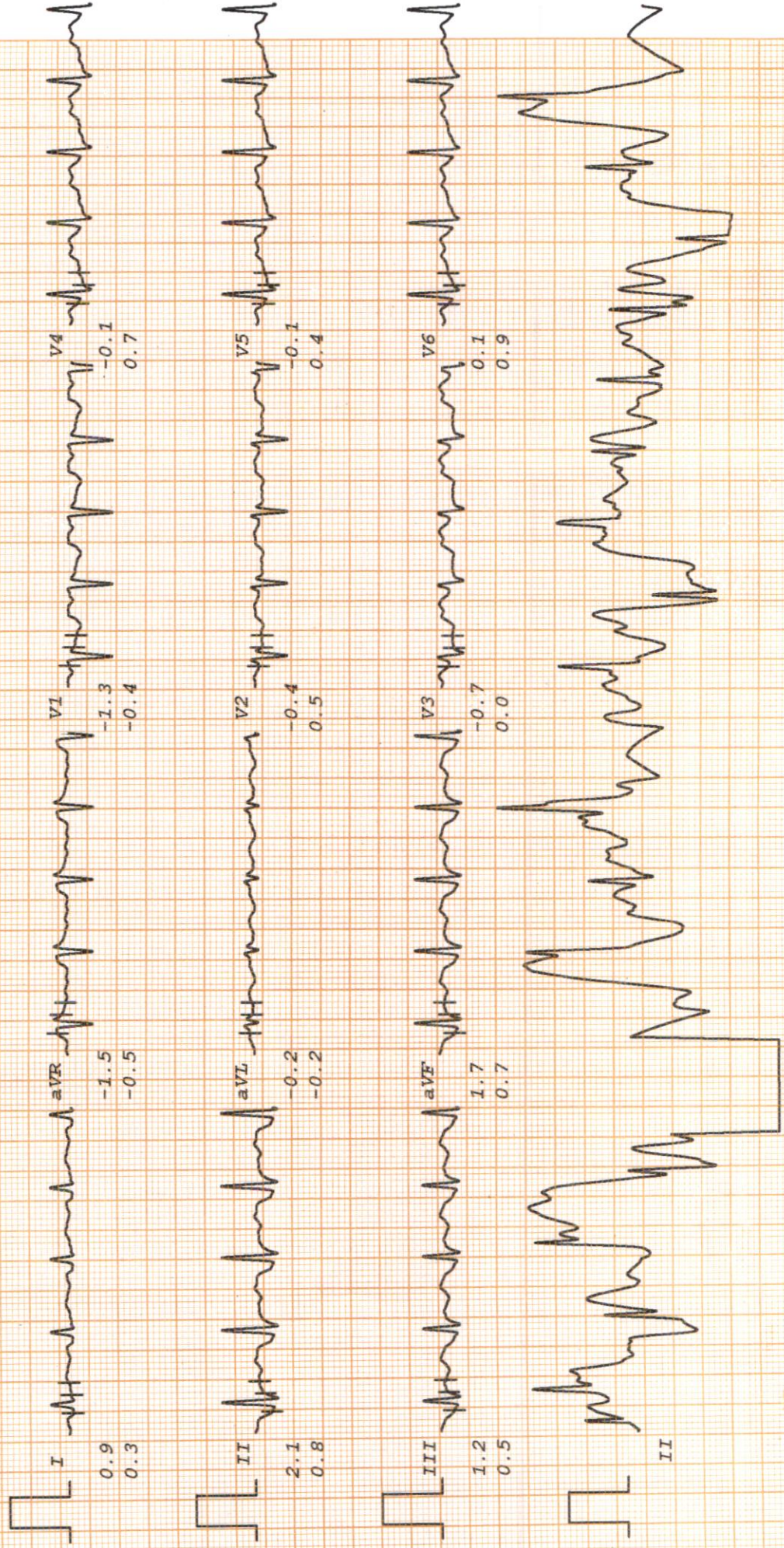

MALIK RADIX HEATHCARE PVT. LTD.

VIDITA JAIN

I.D. 627

Age 28/F

Date 15/03/2022

Bruce

Stage 2

TOTAL TIME 5:55

PHASE TIME 2:55

ST θ 10mm/mV

80ms PostJ

Speed 4 Km/hr

SLOPE 12 %

LINKED MEDIAN

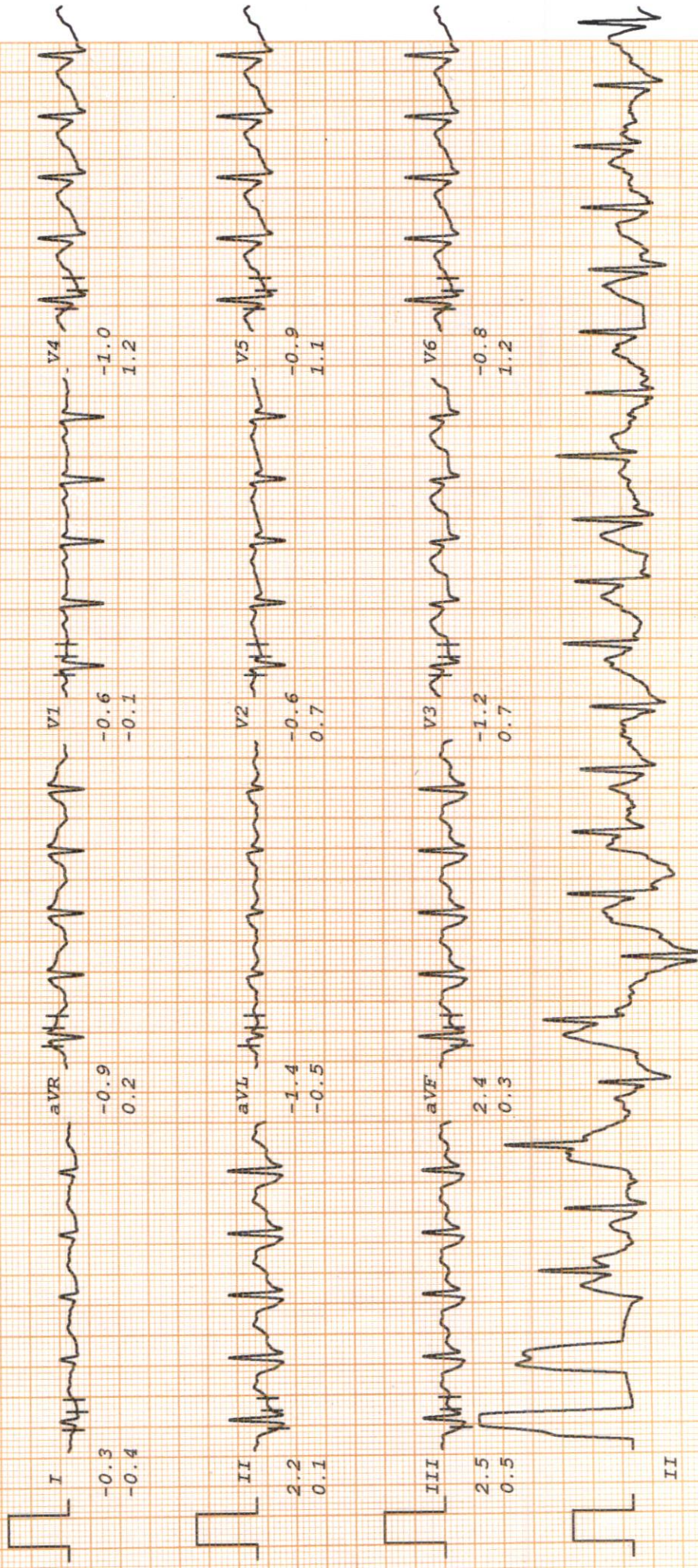

MALIK RADIX HEATHCARE PVT. LTD.

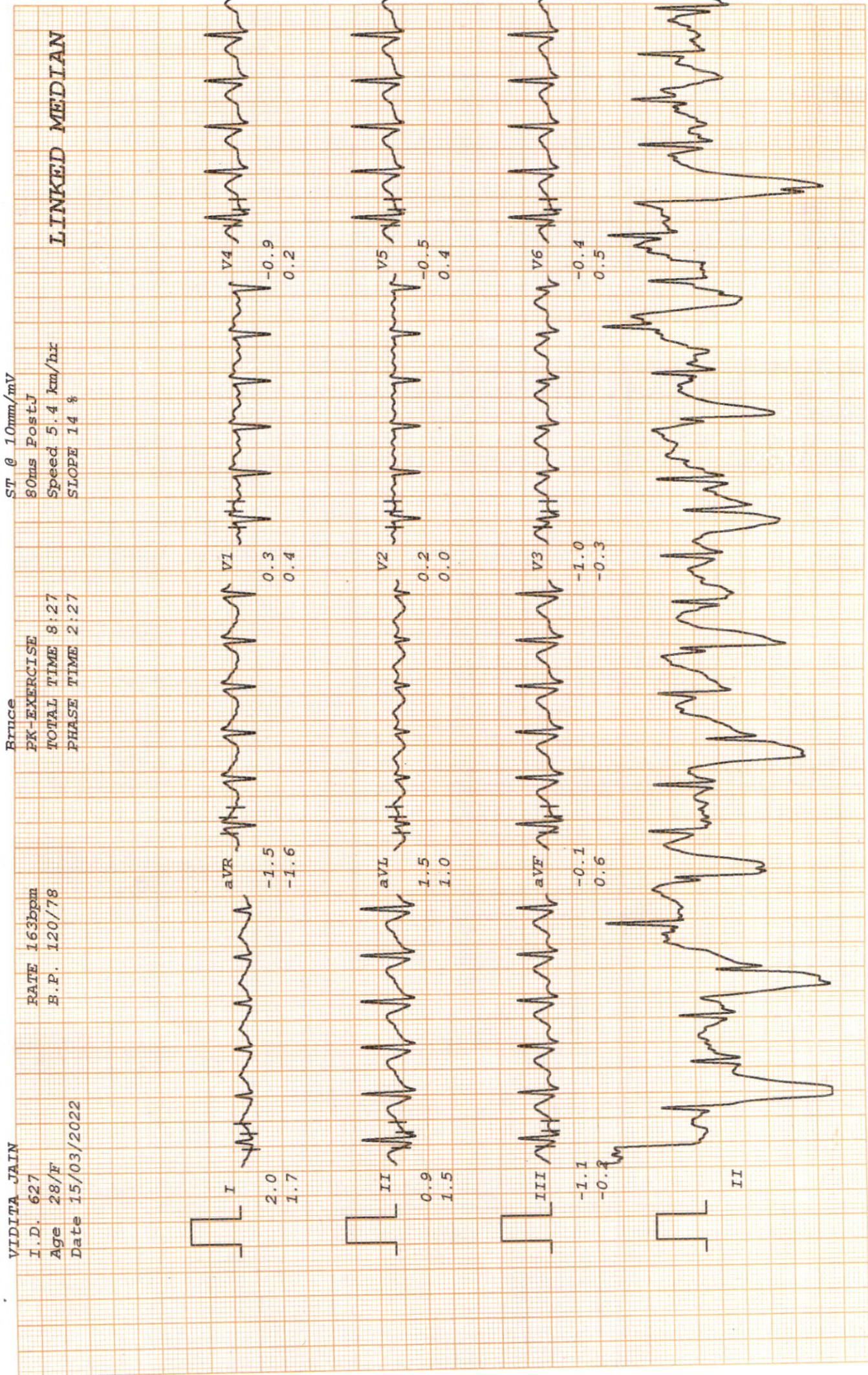

MALIK RADIX HEATHCARE PVT. LTD.

VIDITA JAIN

I.D. 627

Age 28/F

Date 15/03/2022

RATE 104bpm

B.P. 116/74

Bruce

RECOVERY

TOTAL TIME 11:30

PHASE TIME 2:55

ST @ 10mm/mV

80ms PostJ

LINKED MEDIAN

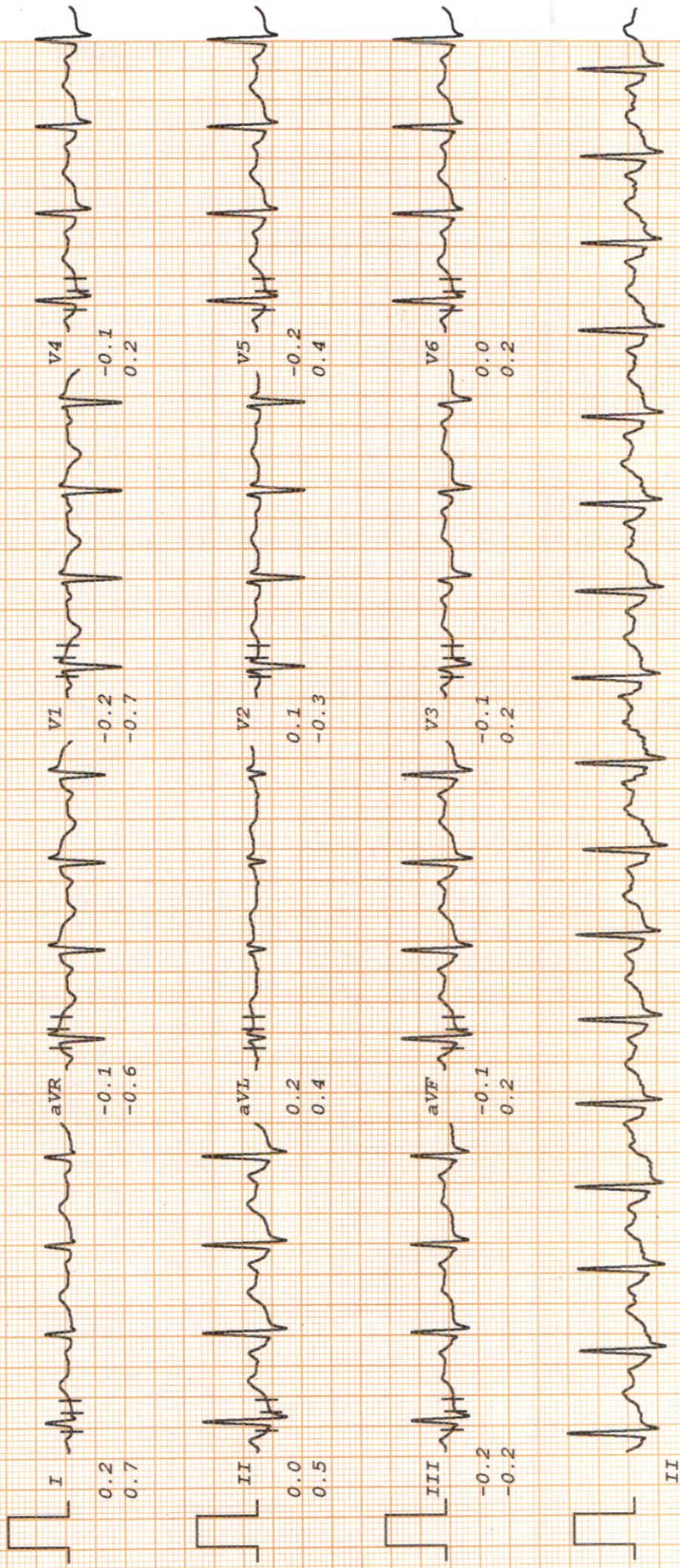

MALIK RADIX HEATHCARE PVT. LTD.

Handwritten signature

VIDITA JAIN

I.D. 627

Age 28/F

Date 15/03/2022

RATE 98bpm

B.P. 112/72

Bruce

RECOVERY

TOTAL TIME 14:30

PHASE TIME 5:55

ST @ 10mm/mV

80ms PostJ

LINKED MEDIAN

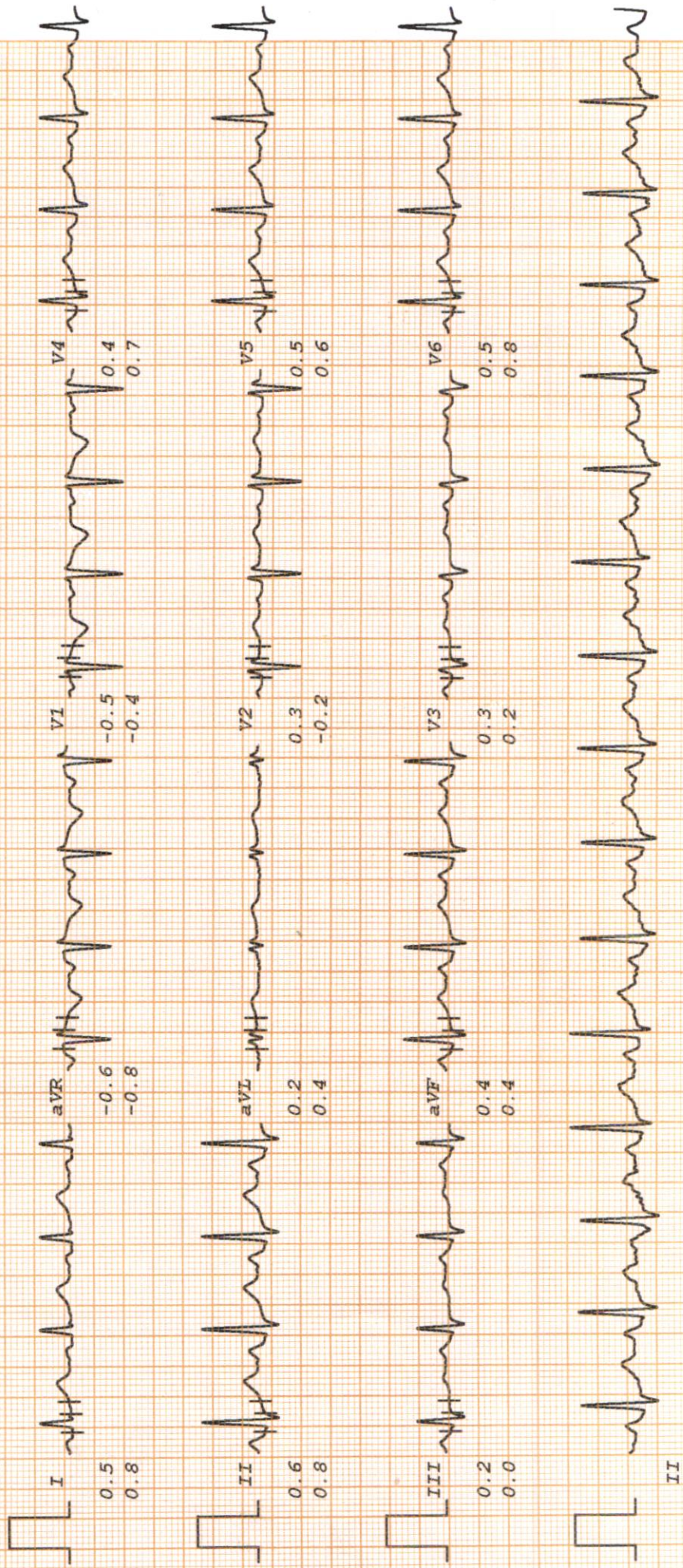

LAB REPORT

Reg. Date 15/03/2022
Name MRS. VIDITA JAIN
Age 28 Yrs.
Ref. By MEDIWHEEL

Patient Id 2203150009
Gender F
Panel MEDIWHEEL

DOB.
Perm. ID
Reported 16/03/2022 10:47:23

Test Name	Result	Units	Ref. Range
MEDIWHEEL F ABOVE 40			

HAEMATOLOGY

COMPLETE HAEMOGRAM

HAEMOGLOBIN (HB%)	12.1	gm/dl	12 - 15
TOTAL LEUCOCYTE COUNT (TLC)	6,300	/cumm	4000 - 11000
DIFFERENTIAL LEUCOCYTE COUNT (DLC)			
NEUTROPHIL	56	%	40 - 80
LYMPHOCYTE	37	%	28 - 55
MONOCYTE	05	%	02 - 10
EOSINOPHIL	02	%	01 - 06
BASOPHIL	00	%	0 - 0
ESR (WESTEGREN'S METHOD)	18	mm/1st hr.	0 - 15
R B C COUNT	4.40	Millions/cmm	4.247 - 5.4
P.C.V / HAEMATOCRIT	38.4	%	35 - 45
M C V	87.3	fl.	80 - 100
M C H	27.5	Picogram	27.0 - 31.0
M C H C	31.5	gm/dl	33 - 37
PLATELET COUNT	2.83	Lakh/cu mm	1.50 - 4.50

Urine Routine Examination

PHYSICAL EXAMINATION

QUANTITY	20	ml.	
COLOUR	Pale Yellow		Pale Yellow
TRANSPARENCY	Clear		
SPECIFIC GRAVITY	1.025		
PH	6.0		

Checked by : _____
Page 1 Contd...2

Facilities Available :



MALIK RADIX HEALTH CARE

(UNIT OF MALIK RADIX HEALTHCARE PVT. LTD)
C-217, 218, Nirman Vihar, Vikas Marg, New Delhi - 110092
Tel.: 011-22011192, 22011196, 47060150 • Fax.: 22011208
E-mail : radixhealthcare@yahoo.co.in
Website : www.radixhealthcare.org

LAB REPORT

Reg. Date 15/03/2022
Name MRS. VIDITA JAIN
Age 28 Yrs.
Ref. By MEDIWHEEL

Patient Id2203150009
Gender F
Panel MEDIWHEEL

DOB.
Perm. ID
Reported16/03/2022 10:47:23

Test Name	Result	Units	Ref. Range
CHEMICAL EXAMINATION			
ALBUMIN	Nil		
SUGAR	Nil		
MICROSCOPIC EXAMINATION			
PUS CELLS	2-3	/HPF	
RBC'S	Nil	/HPF	
CASTS	Nil		
CRYSTALS	NIL		
EPITHELIAL CELLS	1-2	/HPF	
BACTERIA	Nil		
OTHERS	Nil		
Stool Examination Report	" B "		
BLOOD GROUP ABO	Positive		
RH TYPING	5.08	%	
HBA1C			

Interpretation

Non Diabetic	: 4-6%
Good Diabetic Control	: 6-8%
Fair Control	: 8-10%
Poor Control	: >10%

Checked by : _____
Page 2 Contd...3

Facilities Available :

MRHC / GEN / FR / 15

- ★ Multispeciality Hospital ★ 24 Hours Emergency ★ X-Ray/ ECG/ Ultrasound ★ Dental
- ★ Fully Equipped Operation Theatre ★ Fully Functional Lab ★ Casualty/ICU ★ Nursery
- ★ Labour Room ★ All Speciality OPD ★ Laparoscopic Surgery ★ ECHO ★ Plastic Surgery

Home Collection Facility Available Contact : 8587915647



MALIK RADIX HEALTH CARE

(UNIT OF MALIK RADIX HEALTHCARE PVT. LTD)
 C-217, 218, Nirman Vihar, Vikas Marg, New Delhi - 110092
 Tel.: 011-22011192, 22011196, 47060150 • Fax.: 22011208
 E-mail : radixhealthcare@yahoo.co.in
 Website : www.radixhealthcare.org

LAB REPORT

Reg. Date	15/03/2022	Patient Id	2203150009	DOB.
Name	MRS. VIDITA JAIN	Gender	F	Perm. ID
Age	28 Yrs.	Panel	MEDIWHEEL	Reported
Ref. By	MEDIWHEEL			16/03/2022 10:47:23

Test Name	Result	Units	Ref. Range
-----------	--------	-------	------------

The Glycosylated haemoglobin assay has been validated as a reliable indicator Of mean blood glucose levels for a period of 8-12 week period. ADA recommended the testing twice a year in patients with stable blood glucose and quarterly. If treatment change, or if blood glucose levels are unstable.

TO BE CORRELATED CLINICALLY.

THYROID PROFILE

Free T3 ELFA	2.71	ng/ml	02 - 04
Free T4 ELFA	1.10	ug/dl	0.8 - 2.7
TSH Serum/ELFA	0.890	uIU/ml	0.25 - 5.50 uIU/ml

Interpretation

Clinical Use

- Diagnose Hypothyroidism and Hyperthyroidism
- Monitor T4 replacement or T4 suppressive Therapy
- Quantify TSH levels in the subnormal range

Increased Levels : Primary Hypothyroidism Subclinical Hypothyroidism, TSH dependent, Thyroid Hormone Resistance.

Decreased Levels : Grave's Disease, Autonomous Thyroid Hormone Secretion, TSH Deficiency

LIPID PROFILE

TOTAL CHOLESTEROL	185.90	mg/dL	130.0 - 200.0 (<200)
TRIGLYCERIDES	107.80	mg/dL	80.5 - 150.0 (<150)

Checked by : _____
Page 3 Contd...4

Facilities Available :

MRHC / GEN / FR / 15

- ★ Multispeciality Hospital ★ 24 Hours Emergency ★ X-Ray/ ECG/ Ultrasound ★ Dental
- ★ Fully Equipped Operation Theatre ★ Fully Functional Lab ★ Casualty/ICU ★ Nursery
- ★ Labour Room ★ All Speciality OPD ★ Laparoscopic Surgery ★ ECHO ★ Plastic Surgery

Home Collection Facility Available Contact : 8587915647

LAB REPORT

Reg. Date 15/03/2022
Name MRS. VIDITA JAIN
Age 28 Yrs.
Ref. By MEDIWHEEL

Patient Id 2203150009
Gender F
Panel MEDIWHEEL

DOB.
Perm. ID
Reported 16/03/2022 10:47:23

Test Name	Result	Units	Ref. Range
H D L CHOLESTEROL DIRECT	40.72	mg/dL	42.0 - 60.0 (<40->59)
V L D L	21.6	mg/dL	4.0 - 30. (23-45)
L D L CHOLESTEROL	123.6	mg/dL	50.0 - 150.0 (50-150)
TOTAL CHOLESTEROL / HDL RATIO	4.6		3.3 - 5.1
LDL / HDL CHOLESTEROL RATIO	3.0		1.5 - 3.5
<u>KIDNEY FUNCTION TEST (KFT)</u>			
BLOOD UREA	18.48	mg/dl	18 - 55
SERUM CREATININE	1.00	mg/dl	0.6 - 1.2
SERUM URIC ACID	6.88	mg/dl	2.4 - 6.0
TOTAL PROTEIN	6.29	gm/dl	6.0 - 8.3
ALBUMIN	4.55	gm/dl	3.2 - 5.0
GLOBULIN	1.74	gm/dl	2.5 - 5.6
A/G RATIO	2.62		0.9 - 2.0
BLOOD UREA NITROGEN (BUN)	8.64	mg/dl	6.0 - 21.0
SODIUM	136.80	mg/dl	133.0 - 155.0
POTASSIUM	3.85	mg/dl	3.5 - 5.5
CALCIUM	8.84	mg/dl	8.4 - 10.4
<u>LIVER FUNCTION TEST (LFT)</u>			
BILIRUBIN TOTAL	1.72	mg/dl	0.2 - 1.2
CONJUGATED (D. BILIRUBIN)	0.18	mg/dl	0.00 - 0.3
UNCONJUGATED (I.D. BILIRUBIN)	1.54	mg/dl	0.2 - 0.9
SGOT / AST	32.38	IU/L	0 - 35
SGPT / ALT	42.73	IU/L	0 - 35
ALKALINE PHOSPHATASE	49.20	U/L	64 - 306
TOTAL PROTEIN	6.29	gm/dl	6.0 - 8.3

Checked by : _____
Page 4 Contd...5

Facilities Available :

MRHC / GEN / FR / 15

- ★ Multispeciality Hospital ★ 24 Hours Emergency ★ X-Ray/ ECG/ Ultrasound ★ Dental
- ★ Fully Equipped Operation Theatre ★ Fully Functional Lab ★ Casualty/ICU ★ Nursery
- ★ Labour Room ★ All Speciality OPD ★ Laparoscopic Surgery ★ ECHO ★ Plastic Surgery

Home Collection Facility Available Contact : 8587915647

LAB REPORT

Reg. Date 15/03/2022
Name MRS. VIDITA JAIN
Age 28 Yrs.
Ref. By MEDIWHEEL

Patient Id 2203150009
Gender F
Panel MEDIWHEEL

DOB.
Perm. ID
Reported 16/03/2022 10:47:23

Test Name	Result	Units	Ref. Range
ALBUMIN	4.55	gm/dl	3.2 - 5.0
GLOBULIN	1.74	gm/dl	2.5 - 5.6
A/G RATIO	2.62		0.9 - 2.0
GAMMA GT	28.66	IU/L	0.0 - 35.0
BIOCHEMISTRY			
BLOOD SUGAR RANDOM	92.23	mg/dl	70 - 140

DR. MEENU AGGARWAL
M.B.B.S, MD (Path.)

Dr. REEMA DAHIYA
M.B.B.S, MD (Path.)
Checked by
Malik Radix Healthcare Pvt. Ltd.
C-217, C-218, Nirman Vihar,
Delhi-92

Facilities Available :

- ★ Multispeciality Hospital
- ★ 24 Hours Emergency
- ★ X-Ray/ ECG/ Ultrasound
- ★ Dental
- ★ Fully Equipped Operation Theatre
- ★ Fully Functional Lab
- ★ Casualty/ICU
- ★ Nursery
- ★ Labour Room
- ★ All Speciality OPD
- ★ Laparoscopic Surgery
- ★ ECHO
- ★ Plastic Surgery

Home Collection Facility Available Contact : 8587915647