

CONSULTATION SUMMARY
(12510000235389)

Patient MRN : 12510000235388
Patient Name : Mr Raghunandansingh Kshatriy
Gender/Age/Dob : Male, 36 Years, 05/02/87
Printed By: Dr. Manish Maheshwari | Printed On: 04.04.2023 14:40
Patient Phone No : 8490830263
Patient Address : 1, ganeshnagar ,b/h gauri
cinema ,odhav ,Ahmedabad,
Ahmedabad,Gujarat,India,
-382415

Consultation Date: 04/04/2023 02:40 PM
Consultant : Dr. Manish Maheshwari
(GENERAL MEDICINE)
Consultation Type : OP , NEW VISIT



CHIEF COMPLAINTS & HISTORY OF PRESENT ILLNESS

- checkup :

MEDICATION ORDER

DRUG NAME

PATIENT INSTRUCTION

- 1) FEBUXOSTAT-TABLET-40MG-
FEBUTAZ

Patient Instruction: Once Daily After Food For 10 Days , Qty:
10 , Start Date: Apr 04, 2023 , End Date: Apr 13, 2023

VITALS

Blood Pressure: 110/80 mmHg Heart Rate: 91 bpm Temperature: 98.6 F
Respiratory Rate: 20 /min Conscious level: Alert MEWS Score: 0
SPO2 : 99 % , Room air
Weight: 89 kg Fall Score: Low
Pain Score: 0

PAST MEDICAL HISTORY

- No significant past medical history

CONSULTANT DETAILS

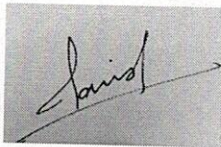

Dr. Manish Maheshwari , CONSULTANT , GENERAL MEDICINE

Adv.
— Review after 10 days i.e. uric acid Repr
[Signature]

Printed By: Dr. Manish Maheshwari | Printed On: 04.04.2023 14:42



DEPARTMENT OF LABORATORY MEDICINE

Final Report

Patient Name : Mr Raghunandansingh Kshatriy MRN : 12510000235388 Gender/Age : MALE , 36y (05/02/1987)

Collected On : 04/04/2023 12:23 PM Received On : 04/04/2023 12:25 PM Reported On : 04/04/2023 01:09 PM

Barcode : 312304040148 Specimen : Plasma Consultant : Dr. Manish Maheshwari(GENERAL MEDICINE)

Sample adequacy : Satisfactory Visit No : OP-001 Patient Mobile No : 8490830263

BIOCHEMISTRY

| Test | Result | Unit, | Biological Reference Interval |
|-------------------------------------------------|--------|-------|-------------------------------|
| Post Prandial Blood Sugar (PPBS) (Colorimetric) | 130 | mg/dL | 70.0-140.0 |

--End of Report--

Patel

Dr. Himanshu Patel
M.D(Path) Jr.Consultant
Pathology

Note

- Abnormal results are highlighted.
- Results relate to the sample only.
- Kindly correlate clinically.



DEPARTMENT OF LABORATORY MEDICINE

Final Report

Patient Name : Mr Raghunandansingh Kshatriy MRN : 12510000235388 Gender/Age : MALE , 36y (05/02/1987)

Collected On : 04/04/2023 12:23 PM Received On : 04/04/2023 12:25 PM Reported On : 04/04/2023 01:09 PM

Barcode : 342304040028 Specimen : Urine Consultant : Dr. Manish Maheshwari(GENERAL MEDICINE)

Sample adequacy : Satisfactory Visit No : OP-001 Patient Mobile No : 8490830263

CLINICAL PATHOLOGY

Test

Result Unit

Urine For Sugar (Post Prandial)

NIL -

--End of Report--



Dr. Himanshu Patel
M.D(Path) Jr.Consultant
Pathology

Note

- Abnormal results are highlighted.
- Results relate to the sample only.
- Kindly correlate clinically.



DEPARTMENT OF LABORATORY MEDICINE

Final Report

Patient Name : Mr Raghunandansingh Kshatriy MRN : 12510000235388 Gender/Age : MALE , 36y (05/02/1987)

Collected On : 04/04/2023 09:33 AM Received On : 04/04/2023 09:33 AM Reported On : 04/04/2023 10:59 AM

Barcode : 312304040054 Specimen : Serum Consultant : Dr. Manish Maheshwari(GENERAL MEDICINE)

Sample adequacy : Satisfactory Visit No : OP-001 Patient Mobile No : 8490830263

BIOCHEMISTRY

| Test | Result | Unit | Biological Reference Interval |
|--------------------------------------------------------------------|----------------|---------------------------|-------------------------------------------------------------------------------------------------------------------------------------------------|
| SERUM CREATININE | | | |
| Serum Creatinine (Two Point Rate - Creatinine Aminohydrolase) | 1.04 | mg/dL | 0.66-1.25 |
| eGFR (Two Point Rate - Creatinine Aminohydrolase) | 80.9 | mL/min/1.73m ² | >60.0 |
| Blood Urea Nitrogen (BUN) (Endpoint /Colorimetric - Urease) | 10 | mg/dL | 9.0-20.0 |
| Serum Uric Acid (Colorimetric - Uricase,Peroxidase) | 9.32 H | mg/dL | 3.5-8.5 |
| LIPID PROFILE (CHOL,TRIG,HDL,LDL,VLDL) | | | |
| Cholesterol Total (Colorimetric - Cholesterol Oxidase) | 187.1 | mg/dL | Both: Desirable: < 200 Both: Borderline High: 200-239 Both: High: > 240 |
| Triglycerides (Colorimetric - Lip/Glycerol Kinase) | 216.6 H | mg/dL | Both: Normal: < 150 Both: Borderline: 150-199 Both: High: 200-499 Both: Very High: >= 500 |
| HDL Cholesterol (HDLC) (Colorimetric:non Hdl Precipitation Method) | 27.8 L | mg/dL | Both: Low: < 40.0 Both: High: >= 60.0 Both: Normal: 40-60 |
| Non-HDL Cholesterol | 159.3 | - | - |
| LDL Cholesterol (Enzymatic (Two Step CHE/CHO /POD)) | 116 H | mg/dL | Both: Optimal: < 100 Both: Near to above optimal: 100-129 Both: Borderline High: 130-159 Both: High: 160-189 Both: Very High: > 190 |
| VLDL Cholesterol | 43 H | mg/dL | 2.0-30.0 |
| Cholesterol /HDL Ratio | 6.8 H | - | <5.0 |

LIVER FUNCTION TEST(LFT)

Page 1 of 3

Narayana Multispeciality Hospital

(A unit of Narayana Hrudayalaya Limited) CIN: U85110KA2000PLC027497

Registered Office: 258/A, Bommasandra Industrial Area, Anekal Taluk, Bangalore 560099

Hospital Address: Opp. Police Station, Rakhial Cross Road, Ahmedabad, Gujarat 380023

Tel +91 079 71222 228 | Email: info.ahd@narayanahealth.org | www.narayanahealth.org



Appointments

1800-309-0309

Emergencies

787-810-0900

Patient Name : Mr Raghunandansingh Kshatriy MRN : 12510000235388 Gender/Age : MALE , 36y (05/02/1987)

| | | | |
|-------------------------------------------------------------------------------------|---------------|-------|---------------------------------------------------------------------------------------------------------------------------------------------------------------------------------------------------------------------------------------------------------------------------------------------|
| Bilirubin Total (Colorimetric- Dual Wavelength- Reflectance Spectrophotometry) | 0.5 | mg/dL | 0.2-1.3 |
| Conjugated Bilirubin (Direct) (Dual Wavelength - Reflectance Spectrophotometry) | 0.0 | mg/dL | Adult: 0.0-0.3 Neonate: 0.0-0.6 |
| Unconjugated Bilirubin (Indirect) (Dual Wavelength - Reflectance Spectrophotometry) | 0.2 | mg/dL | Adult: 0.0-1.1 Neonate: 0.6-10.5 |
| Total Protein (Colorimetric - Biuret Method) | 8.0 | gm/dL | 6.3-8.2 |
| Serum Albumin (Colorimetric - Bromo-Cresol Green) | 4.2 | gm/dL | 3.5-5.0 |
| Serum Globulin | 3.8 H | gm/dL | 2.0-3.5 |
| Albumin To Globulin (A/G)Ratio | 1.1 | - | 1.1-2.5 |
| SGOT (AST) (Multipoint-Rate With P-5-P (pyridoxal-5-phosphate)) | 46 | U/L | Male : 17-59 |
| SGPT (ALT) (Multipoint-Rate With P-5-P (pyridoxal-5-phosphate)) | 79 H | U/L | <50.0 |
| Alkaline Phosphatase (ALP) (Multipoint-Rate - P-nitro Phenyl Phosphate, AMP Buffer) | 120.9 | U/L | 38.0-126.0 |
| Gamma Glutamyl Transferase (GGT) (Multipoint Rate-L-glutamyl-p-nitroanilide) | 23.0 | U/L | Adult: 12-58 Female:12-43 Male:15-73 |
| THYROID PROFILE (T3, T4, TSH) | | | |
| Tri Iodo Thyronine (T3) (Competitive Immunoassay) | 1.38 | ng/mL | 0.97-1.69 |
| Thyroxine (T4) (Competitive Immunoassay) | 11.6 H | ug/dl | 5.53-11.0 |
| TSH (Thyroid Stimulating Hormone) (Enhance Chemiluminescence-Immunometric) | 2.704 | mIU/L | Adults : 0.4001 - 4.049 Infant (1 - 23 months) : 0.5885 - 6.880 Children (2 -12 Yrs) : 0.7291 - 4.402 Adolescents (13-21 Yrs) : 0.4557 - 4.160 Pregnant women (1st trimester) : 0.1298 - 3.120 (2nd trimester) : 0.2749 - 2.652 (3rd trimester) : 0.3127 - 2.947 |

--End of Report--

Page 2 of 3

Narayana Multispeciality Hospital

(A unit of Narayana Hrudayalaya Limited) CIN: U85110KA2000PLC027497

Registered Office: 258/A, Bommasandra Industrial Area, Anekal Taluk, Bangalore 560099

Hospital Address: Opp. Police Station, Rakhial Cross Road, Ahmedabad, Gujarat 380023

Tel +91 079 71222 228 | Email: info.ahd@narayanahealth.org | www.narayanahealth.org



Appointments

1800-309-0309

Emergencies

787-810-0900

Patient Name : Mr Raghunandansingh Kshatriy MRN : 12510000235388 Gender/Age : MALE , 36y (05/02/1987)



Dr. Patel Avinash
M.D(Path)
Consultant - Pathologist

Note

- Abnormal results are highlighted.
- Results relate to the sample only.
- Kindly correlate clinically.



DEPARTMENT OF LABORATORY MEDICINE

Final Report

Patient Name : Mr Raghunandansingh Kshatriy MRN : 12510000235388 Gender/Age : MALE , 36y (05/02/1987)

Collected On : 04/04/2023 09:33 AM Received On : 04/04/2023 09:33 AM Reported On : 04/04/2023 10:59 AM

Barcode : 322304040032 Specimen : Whole Blood Consultant : Dr. Manish Maheshwari(GENERAL MEDICINE)

Sample adequacy : Satisfactory Visit No : OP-001 Patient Mobile No : 8490830263

HAEMATOLOGY

| Test | Result | Unit | Biological Reference Interval |
|----------------------------------------------------------------------------------------|---------------|--------------------|-------------------------------|
| COMPLETE BLOOD COUNT (CBC) | | | |
| Haemoglobin (Hb%) (Erythrocyte Lysis And Cyanide Free Determination-spectrophotometry) | 13.3 L | gm/dL | 13.5-17.5 |
| Red Blood Cell Count (Electrical Impedance) | 4.74 | million/ μ L | 4.5-5.9 |
| PCV (Packed Cell Volume) / Hematocrit (Calculated) | 39.9 | % | 37.0-53.0 |
| MCV (Mean Corpuscular Volume) (Derived From RBC Histogram) | 84.3 | fL | 80.0-100.0 |
| MCH (Mean Corpuscular Haemoglobin) (Calculated) | 28.1 | pg | 26.0-34.0 |
| MCHC (Mean Corpuscular Haemoglobin Concentration) (Calculated) | 33.3 | g/L | 32.0-36.0 |
| Red Cell Distribution Width (RDW) (Derived From RBC Histogram) | 13.7 H | % | 11.5-13.1 |
| Platelet Count (Electrical Impedance) | 205 | Thousand / μ L | 150.0-450.0 |
| Total Leucocyte Count(WBC) (Electrical Impedance) | 7.2 | Thousand / μ L | 4.5-13.0 |
| DIFFERENTIAL COUNT (DC) | | | |
| Neutrophils | 53.5 | % | 35.0-66.0 |
| Lymphocytes | 33.1 | % | 24.0-44.0 |
| Monocytes | 10.4 H | % | 3.0-6.0 |
| Eosinophils | 2.3 | % | 0.0-3.0 |

Page 1 of 2

Narayana Multispeciality Hospital

(A unit of Narayana Hrudayalaya Limited) CIN: U8510KA2000PLC027497

Registered Office: 258/A, Bommasandra Industrial Area, Anekal Taluk, Bangalore 560099

Hospital Address: Opp. Police Station, Rakhial Cross Road, Ahmedabad, Gujarat 380023

Tel +91 079 71222 228 | Email: info.ahd@narayanahealth.org | www.narayanahealth.org



Appointments
1800-309-0309

Emergencies
787-810-0900

Patient Name : Mr Raghunandansingh Kshatriy MRN : 12510000235388 Gender/Age : MALE , 36y (05/02/1987)

| | | | |
|---------------------------|------|----------------------------|-----------|
| Basophils | 0.7 | % | 0.0-1.0 |
| Absolute Neutrophil Count | 3.86 | 10 ³ cells/cumm | 1.8-8.0 |
| Absolute Lymphocyte Count | 2.39 | 10 ³ cells/cumm | 1.0-4.8 |
| Absolute Monocyte Count | 0.75 | 10 ³ cells/cumm | 0.2-0.8 |
| Absolute Eosinophil Count | 0.17 | 10 ³ cells/cumm | 0.03-0.35 |
| Absolute Basophil Count | 0.06 | 10 ³ cells/cumm | 0.0-0.3 |

As per the recommendation of International Council for Standardization in Hematology, the differential counts are additionally being reported as absolute numbers.

BLOOD GROUP & RH TYPING

| | | | |
|-------------|----------|---|---|
| Blood Group | B | - | - |
| RH Typing | Positive | - | - |

--End of Report--



Dr. Patel Avinash
 M.D(Path)
 Consultant - Pathologist

Note

- Abnormal results are highlighted.
- Results relate to the sample only.
- Kindly correlate clinically.



DEPARTMENT OF LABORATORY MEDICINE

Final Report

Patient Name : Mr Raghunandansingh Kshatriy MRN : 12510000235388 Gender/Age : MALE , 36y (05/02/1987)

Collected On : 04/04/2023 09:33 AM Received On : 04/04/2023 09:33 AM Reported On : 04/04/2023 10:59 AM

Barcode : 342304040006 Specimen : Urine Consultant : Dr. Manish Maheshwari(GENERAL MEDICINE)

Sample adequacy : Satisfactory Visit No : OP-001 Patient Mobile No : 8490830263

CLINICAL PATHOLOGY

| Test | Result | Unit | Biological Reference Interval |
|---------------------------------------|-------------|------|-------------------------------|
| URINE ROUTINE & MICROSCOPY | | | |
| PHYSICAL EXAMINATION | | | |
| Volume | 20 | ml | - |
| Colour | Pale Yellow | - | - |
| Appearance | Clear | - | - |
| CHEMICAL EXAMINATION | | | |
| pH(Reaction) | 5.5 | - | 5.0-9.0 |
| Sp. Gravity | 1.030 | - | 1.005-1.030 |
| Protein | Negative | - | Negative |
| Urine Glucose | Negative | - | Negative |
| Ketone Bodies | Negative | - | Negative |
| Bile Salts | Negative | - | Negative |
| Bile Pigment (Bilirubin) | Negative | - | Negative |
| Urobilinogen | Normal | - | - |
| MICROSCOPIC EXAMINATION | | | |
| Pus Cells | Nil | /hpf | 0-2 |
| RBC | Nil | /hpf | 0-3 |
| Epithelial Cells | Nil | /hpf | 0-5 |



Patient Name : Mr Raghunandansingh Kshatriy MRN : 12510000235388 Gender/Age : MALE , 36y (05/02/1987)

| | | | |
|----------|----------|---|---|
| Crystals | Not Seen | - | - |
| Casts | Not Seen | - | - |
| Bacteria | Not Seen | - | - |

--End of Report--



Dr. Patel Avinash
M.D(Path)
Consultant - Pathologist

Note

- Abnormal results are highlighted.
- Results relate to the sample only.
- Kindly correlate clinically.



DEPARTMENT OF LABORATORY MEDICINE

Final Report

Patient Name : Mr Raghunandansingh Kshatriy MRN : 12510000235388 Gender/Age : MALE , 36y (05/02/1987)

Collected On : 04/04/2023 09:33 AM Received On : 04/04/2023 09:33 AM Reported On : 04/04/2023 10:57 AM

Barcode : 342304040006 Specimen : Urine Consultant : Dr. Manish Maheshwari(GENERAL MEDICINE)

Sample adequacy : Satisfactory Visit No : OP-001 Patient Mobile No : 8490830263

CLINICAL PATHOLOGY

| Test | Result | Unit |
|---------------------------|--------|------|
| Urine For Sugar (Fasting) | NIL | - |

--End of Report--



Dr. Patel Avinash
M.D(Path)
Consultant - Pathologist

Note

- Abnormal results are highlighted.
- Results relate to the sample only.
- Kindly correlate clinically.



DEPARTMENT OF LABORATORY MEDICINE

Final Report

Patient Name : Mr Raghunandansingh Kshatriy MRN : 12510000235388 Gender/Age : MALE , 36y (05/02/1987)

Collected On : 04/04/2023 09:33 AM Received On : 04/04/2023 09:33 AM Reported On : 04/04/2023 10:57 AM

Barcode : 312304040052 Specimen : Plasma Consultant : Dr. Manish Maheshwari(GENERAL MEDICINE)

Sample adequacy : Satisfactory Visit No : OP-001 Patient Mobile No : 8490830263

BIOCHEMISTRY

| Test | Result | Unit | Biological Reference Interval |
|------------------------------------------------------------------------------|--------|-------|-------------------------------|
| Fasting Blood Sugar (FBS) (Colorimetric - Glucose Oxidase Peroxidase) | 101 | mg/dL | 74.0-106.0 |

--End of Report--



Dr. Patel Avinash
M.D(Path)
Consultant - Pathologist

Note

- Abnormal results are highlighted.
- Results relate to the sample only.
- Kindly correlate clinically.



DEPARTMENT OF LABORATORY MEDICINE

Final Report

Patient Name : Mr Raghunandansingh Kshatriy MRN : 12510000235388 Gender/Age : MALE , 36y (05/02/1987)

Collected On : 04/04/2023 09:33 AM Received On : 04/04/2023 09:33 AM Reported On : 04/04/2023 10:57 AM

Barcode : 322304040033 Specimen : Whole Blood - ESR Consultant : Dr. Manish Maheshwari(GENERAL MEDICINE)

Sample adequacy : Satisfactory Visit No : OP-001 Patient Mobile No : 8490830263

HAEMATOLOGY

| Test | Result | Unit | Biological Reference Interval |
|--------------------------------------------------------------------|--------|-------|-------------------------------|
| Erythrocyte Sedimentation Rate (ESR) (Westergren Method) | 03 | mm/hr | 0.0-15.0 |

--End of Report--

Dr. Patel Avinash
M.D(Path)
Consultant - Pathologist

Note

- Abnormal results are highlighted.
- Results relate to the sample only.
- Kindly correlate clinically.



DEPARTMENT OF LABORATORY MEDICINE

Final Report

Patient Name : Mr Raghunandansingh Kshatriy MRN : 12510000235388 Gender/Age : MALE , 36y (05/02/1987)

Collected On : 04/04/2023 09:33 AM Received On : 04/04/2023 09:33 AM Reported On : 04/04/2023 10:58 AM

Barcode : 312304040053 Specimen : Whole Blood Consultant : Dr. Manish Maheshwari(GENERAL MEDICINE)

Sample adequacy : Satisfactory Visit No : OP-001 Patient Mobile No : 8490830263

BIOCHEMISTRY

| Test | Result | Unit | Biological Reference Interval |
|------------------------------------------------------------------|--------|------|-------------------------------------------------------------------------------------|
| HBA1C | | | |
| HbA1c (Turbidimetric Inhibition Immunoassay) | 5.30 | % | Both: Non Diabetic : < 5.6 Both: Pre Diabetic: 5.7-6.4 Both: Diabetic: => 6.5 |
| Estimated Average Glucose (Turbidimetric Inhibition Immunoassay) | 105.41 | - | - |

Interpretation:

- HbA1C above 6.5% can be used to diagnose diabetes provided the patient has symptoms. If the patient does not have symptoms with HbA1C>6.5%, repeat measurement on further sample. If the repeat test result is <6.5%, consider as diabetes high risk and repeat measurement after 6 months.
- HbA1C measurement is not appropriate in diagnosing diabetes in children, suspicion of type 1 diabetes, symptoms of diabetes for less than 2 months, pregnancy, hemoglobinopathies, medications that may result sudden increase in glucose, anemia, renal failure, HIV infection, malignancies, severe chronic hepatic, and renal disease.
- Any sample with >15% should be suspected of having a haemoglobin variant.

--End of Report--



Dr. Patel Avinash
M.D(Path)
Consultant - Pathologist

Note

- Abnormal results are highlighted.
- Results relate to the sample only.
- Kindly correlate clinically.



ID: 12510000235888

Name: RAGHUNANDAN, SINGH

Age: 36 Years

Gender: Male

04-04-2023 11:29:03

Vent. Rate: 78 bpm

PR Interval: 158 ms

QRS Duration: 76 ms

QT/QTc Interval: 354/386 ms

P/QRS/T Axes: 52/53/38 deg

QTc/Hodges

Sinus rhythm

Small inferior Q waves noted: probably normal ECG

Normal ECG

Unconfirmed Diagnosis



I

aVR

V1

V4



II

aVL

V2

V5



III

aVF

V3

V6



aVF

25 mm/s

10 mm/mV

50 Hz

BDR: 35 Hz

Medigraph

02_10_00_V28_4.1

SN-FN-2103237

ADULT TRANS-THORACIC ECHO REPORT

PATIENT NAME : Mr Raghunandansingh Kshatriy
GENDER/AGE : Male, 36 Years
LOCATION : OPD

PATIENT MRN : 12510000235388
PROCEDURE DATE : 04/04/2023 11:48 AM
REQUESTED BY : Dr. Manish Maheshwari



IMPRESSION

- NORMAL LV SYSTOLIC FUNCTION
- NORMAL LV SIZE
- NO RWMA AT REST.
- NO MR, NO AR
- TRIVIAL TR, NO PAH
- NORMAL LV COMPLAINE.

FINDINGS

CHAMBERS

LEFT ATRIUM

: NORMAL SIZED
AP DIAMETER(MM): 35

RIGHT ATRIUM

: NORMAL SIZED

LEFT VENTRICLE

: NORMAL SIZE AND THICKNESS WITH NORMAL FUNCTION

| | | | | | |
|-----------|------|---------------|------|---------|------|
| LVIDD(MM) | : 46 | IVSD(MM) | : 10 | EDV(ML) | : |
| LVIDS(MM) | : 28 | LVPWD(MM) | : 10 | ESV(ML) | : |
| E/A RATIO | : | E/E'(AVERAGE) | : | LVEF(%) | : 60 |

RIGHT VENTRICLE

: NORMAL SIZE AND THICKNESS WITH NORMAL FUNCTION

LVOT/RVOT

: NORMAL

RWMA

: NO REGIONAL WALL MOTION ABNORMALITIES

VALVES

MITRAL

: NORMAL MOBILITY AND THICKNESS WITH NO CALCIFICATION. SUB VALVAR STRUCTURES ARE NORMAL

AORTIC

: NORMAL MOBILITY AND THICKNESS WITH NO CALCIFICATION

TRICUSPID

: NATIVE, NOT STENOSED, REGURGITATION, TRIVIAL

PULMONARY

: NORMAL MOBILITY AND THICKNESS WITH NO CALCIFICATION

SEPTAE

IAS

: INTACT

IVS

: INTACT

ARTERIES AND VEINS

AORTA

: NORMAL, LEFT AORTIC ARCH

PA

: NORMAL SIZE

PA PRESSURE: NORMAL

IVC

: NORMAL SIZE & COLLAPSIBILITY

PERICARDIUM

: NORMAL PERICARDIAL THICKNESS. NO EFFUSION



MR RAGHUNANDANSINGH KSHATRIY (12510000235388)

INTRACARDIAC MASS : NO TUMOUR, THROMBUS OR VEGETATION SEEN

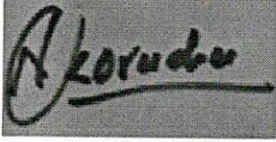

DR. KORADIYA NIRAJKUMAR HARILAL
M.B.D. CARDIO NON-INVASIVE CARDIOLOGIST

DR. MORI VYOMBHAI NAGINBHAI
CONSULTANT

04/04/2023 11:48 AM

PREPARED BY : DUTT SNEHAL NARENDRA BHAI
(353788)

PREPARED ON : 04/04/2023 11:49 AM

GENERATED BY : DUTT SNEHAL NARENDRA BHAI
(353788)

GENERATED ON : 04/04/2023 11:49 AM

| | | | |
|---------------------|---------------------------|----------------------------|-------------------|
| Patient Name | Raghunandansingh Kshatriy | Requested By | |
| MRN | 12510000235388 | Procedure Date Time | 04/04/23 11:17:21 |
| Age/Sex | 36Y 1M/Male | Hospital | NH-AHMEDABAD |

CHEST RADIOGRAPH (PA VIEW)

- The lung fields appear normal.
- The cardiac size is within normal limit.
- The costophrenic angles are clear. No evidence of pleural effusion or pneumothorax.
- The visualized bones and soft tissue structures appear normal.
- Both the diaphragmatic domes appear normal.



Dr. Zalak Shah

MD (Radio Diagnosis)

* This is a digitally signed valid document. Reported Date/Time: 04/04/23 11:34:07

| | | | |
|---------------------|---------------------------|---------------------------|-----------------------|
| Patient Name | Raghunandansingh Kshatriy | Requested By | Dr. Manish Maheshwari |
| MRN | 12510000235388 | Procedure DateTime | 04/04/23 12:06:11 |
| Age/Sex | 36Y 1M / Male | Hospital | NH-AHMEDABAD |

U.S.G OF ABDOMEN WITH PELVIS:

LIVER: Appears normal in size and bright in echotexture. No focal lesion seen. No dilated IHBR is seen. PV and CBD at porta appear normal.

GALL BLADDER: Partially distended & appears normal.

PANCREAS & MIDLINE: Are obscured.

SPLEEN: Appears normal in size and echotexture.

BOTH KIDNEYS: Normal in size and echotexture.
Few concretions are noted in bilateral kidneys.
No evidence of hydronephrosis is seen in either kidney.
Cortical thickness appears normal on either kidney.
C-M differentiation is maintained in either kidney.

URINARY BLADDER: Well distended and appears normal. No stone or mass is seen. Wall thickness appears normal.

PROSTATE: Appears normal in size and normal in echopattern.

No undue dilatation or thickening is noted in visualized bowel loops.
No e/o free fluid is seen in peritoneal cavity.
No significantly enlarged node is seen in mesentery or pre & paraaortic region.

COMMENTS:

- Grade I fatty changes in liver.
- Bilateral renal concretions.



Dr. Zalak Shah

MD (Radio Diagnosis)

This is a digitally signed valid document. Reported Date/Time: 04/04/23 12:11:51





NARAYANA MULTISPECIALTY HOSPITAL
 Ahmedabad
 100, G. K. Road, Ahmedabad
 Gujarat - 380 015, India
 Tel: +91 79 12121212, Email: info@narayanaahmedabad.com

125 RC

NARAYANA MULTISPECIALTY HOSPITAL, AHMEDABAD.
 RAGHUNANDANSINGH KSHATRIY 36YRS
 HC 235388
 04-04-2023
 Acq. Im: 14:02:AM

R

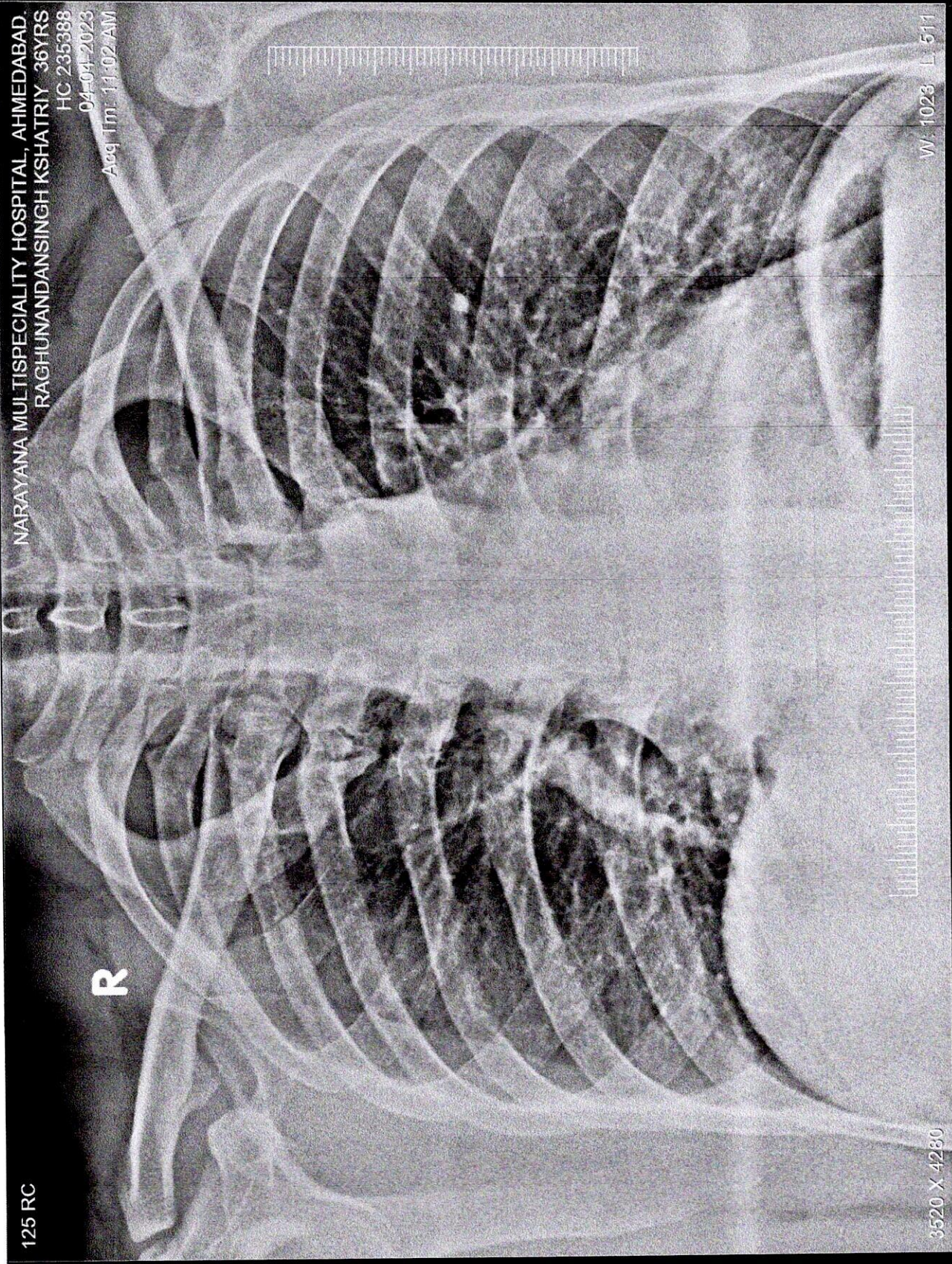

3520 X 4280

W: 1023 L: 511

RAGHUNANDANSINGH KSHATRIY 36YRS HC 235388 125 RC 04-04-2023
NARAYANA MULTISPECIALTY HOSPITAL, AHMEDABAD.

