

Health Check up Booking Request(bobE2575),Package Code(PKG10000241),Beneficiary Code(46920)

message

Mediwheel <noreply@mediwheel.in>

17 August 2021 at 07:5

To: "vidhidiagnostics@gmail.com" <vidhidiagnostics@gmail.com>

Cc: Mediwheel CC <wellness1@mediwheel.in>, Mediwheel CC <customercare@mediwheel.in>



Mediwheel
...Your wellness partner



011-41195959

Email:wellness@mediwheel.in

Dear Vidhi Diagnostics,
City : Ahmedabad . Location : .New Wadaj,

We have received the following request for Health Check up from

Name : MRS. KUMARI RITIKA
Age : 28
Gender : Female
Member Relations : Employee
Package Name : Metro BOB Full Body Health Checkup Female Below 40
Package Code : PKG10000241
User Location : Gujarat,AHMEDABAD,380014
Contact Details : 9546116442
Booking Date : 17-08-2021
Appointment Date : 20-08-2021

Member Information			
Booked Member Name	Age	Gender	Cost(In INR)
MRS. KUMARI RITIKA	28	Female	Cashless
Total amount to be paid		Cashless	

Please login to your account to confirm the same. Also you mail us for confirmation

Package Name : Metro BOB Full Body Health Checkup Female Below 40 - Includes (37)Tests

Tests included in this Package :
 Ecg, TSH, X-ray Chest, Stress Test (tmt)/ 2d Echo, Blood Sugar Postprandial, A:g Ratio, Blood Group, Total Cholesterol, Triglycerides, Fasting Blood Sugar, Ultrasound Whole Abdomen , Glycosylated Haemoglobin (hba1c), Hdl, Vldl, Urine Analysis, LDL, Total Protine, General Consultation, HDL/ LDL ratio, GGT(Gamma-glutamyl Transferase), Eye Check-up consultation, ALP (ALKALINE PHOSPHATASE), Uric Acid, AST/ALT Ratio, Serum Protein, CBC with ESR, Stool Analysis, Urine Sugar Fasting, Urine Sugar PP, T3, T4, Cholesterol Total / HDL Ratio, BUN, BUN/Creatinine Ratio, Bilirubin Total & Direct and Indirect, Albumin, Globulin

PRE EMPLOYMENT HEALTH SCREENING

Date : 20/08/2021

1. Personal Particulars

Name : Ritika Kumari NRIC No : _____
Age : 28 years Gender : Male / Female
Marital Status : married

Past & Present Medical History : — no —

Family Medical History : — no —

Allergy : — no —

2. Clinical Medical Examination

Height : 150 cm Weight : 44 kg
Blood Pressure : 104/76 mmHg Pulse : 62 p/min
Vision : ~~Uncorrected~~ : (R) -7.50 (L) -7.50 ~~Corrected~~ : (R) _____ (L) _____
Colour Vision : Normal / Colour Blind
General Condition : normal Skin : normal
Central Nervous System : normal Head & Neck : normal
Cardiovascular System : normal Chest : normal
Abdomen : normal Limbs : normal
Last menstrual period : 31-7-2021

3. Investigations

Chest X-Ray : Normal

* H/o Covid positive April 2021, 14 days Home quarantine
now she is healthy

I, the undersigned hereby authorize the doctor to release my medical check-up

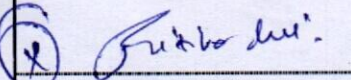
Signature of applicant

Remarks : Fit / ~~Unfit~~ for employment

Fit for the employment

Dr. Vidhi D. Modh

Dr's name, signature & chop

Dr. Dinesh S. Modh

M.D., D.M.R.E. (Radiodiagnosis)
Consultant Radiologist & Sonologist
Ex. Junior Lecturer, B.J. Medical College, Civil Hospital, A'bad.
Panel Doctor of L.I.C.



Patient's name: RITIKA KUMARI
Reg. ID : R-5119-21
Referred by : Dr. MEDIWHEEL

Age/Sex : 28 Years/Female
Accession : 29577
Date : 20/08/2021

USG ABDOMEN

LIVER:- Liver shows normal in size & normal echotexture. No e/o diffuse or focal lesion is seen. IHBR appear normal. PV & CBD (4mm) appears normal. No e/o calculus is seen in bile duct.

GALL BLADDER:- Gall bladder is distended and shows multiple small mobile calculi. GB wall thickness appears normal.

SPLEEN:- Spleen appears normal in size & shows normal echotexture. No evidence of diffuse or focal lesion is seen.

PANCREAS:- Pancreas appears normal size and echopattern. No e/o diffuse or focal lesion is seen. Main pancreatic duct appears normal.

KIDNEY:- Both Kidneys appear normal in size & echotexture.

No e/o calculus or hydronephrosis or hydroureter is seen in both sides.

Cortico-medullary differentiation is maintained on either side.

Both suprarenal regions appear normal.

No evidence of pre & para aortic lymphadenopathy is seen.

No evidence of free fluid is seen in abdomen.

No evidence of dilated or thickened bowel loops is seen.

Urinary bladder:- appear normal. No e/o calculus or mass lesion is seen in bladder.

Uterus appears normal size and echopattern.

Both adenexal regions appear normal.

No e/o free fluid is seen in pouch of Douglas.

Thanks for reference.

Dr. Dinesh S. Modh
MD DMRE (Radiodiagnosis)
G-23825

DR DINESH S. MODH
M.D. DMRE(RADIODIAGNOSIS)

ISO 9001:2015 Certified Diagnostics Center

Vidhi Imaging Center

L-86, Swatantra Senani Nagar, Opp. Akhbarnagar Petrol Pump, Nr. Akhbarnagar Circle, Nava-Vadaj, Ahmedabad - 380 013.

Phone : 079-2762 1406, Mobile : 98799 29406, 98250 09406, E-mail : vidhidiagnostics@gmail.com, Website : www.vidhidiagnostics.com

Time : Mon. to Sat. 9.00 am to 2.00 pm, 5.00 pm to 9.00 pm, Sunday 9.00 am to 12.00 Noon

EMPANNELLED WITH HEALTH INDIA TPA & APOLLO HEALTH CHECK NETWORK

FACILITIES : Live 3D-4D Sonography | Colour Doppler | Echo Cardiography | Interventional Radiology | Fetal Medicine | Digital X-Ray
Digital Mammography | Digital OPG / TMJ | ECG / TMT / PFT / EEG / EMG | Pathology Laboratory | Health Check Up Plans | Pre Employment Check Up

Dr. Dinesh S. Modh

M.D., D.M.R.E. (Radiodiagnosis)

Consultant Radiologist & Sonologist

Ex. Junior Lecturer, B.J. Medical College, Civil Hospital, A'bad.

Panel Doctor of L.I.C.



Patient's name : RITIKA KUMARI

Reg. ID : R-5119-21

Referred by : Dr. MEDIWHEEL

Age/Sex : 28 Years/Female

Accession : 29577

Date : 20/08/2021

X-RAY CHEST (PA VIEW)

Both lung fields appear normal.
No e/o consolidation or cavitations is seen.
Both costo-phrenic angles appear clear.
Cardiac size is with in normal limits.
Both domes of diaphragm appear normal.
Bony thoracic cage appears normal.

Thanks for reference.

Dr. Dinesh S. Modh
MD DMRE (Radiodiagnosis)
623825

DR DINESH S. MODH

M.D. DMRE(RADIODIAGNOSIS)

ISO 9001:2015 Certified Diagnostics Center

Vidhi Imaging Center

L-86, Swatantra Senani Nagar, Opp. Akhbarnagar Petrol Pump, Nr. Akhbarnagar Circle, Nava-Vadaj, Ahmedabad - 380 013.

Phone : 079-2762 1406, Mobile : 98799 29406, 98250 09406, E-mail : vidhidiagnostics@gmail.com, Website : www.vidhidiagnostics.com

Time : Mon. to Sat. 9.00 am to 2.00 pm, 5.00 pm to 9.00 pm, Sunday 9.00 am to 12.00 Noon

EMPANNELLED WITH HEALTH INDIA TPA & APOLLO HEALTH CHECK NETWORK

FACILITIES : Live 3D-4D Sonography | Colour Doppler | Echo Cardiography | Interventional Radiology | Fetal Medicine | Digital X-Ray
Digital Mammography | Digital OPG / TMJ | ECG / TMT / PFT / EEG / EMG | Pathology Laboratory | Health Check Up Plans | Pre Employment Check Up

Dr. Dinesh S. Modh

M.D., D.M.R.E. (Radiodiagnosis)

Consultant Radiologist & Sonologist

Ex. Junior Lecturer, B.J. Medical College, Civil Hospital, A'bad.

Panel Doctor of L.I.C.



Patient's name : RITIKA KUMARI
Reg. ID : R-5119-21
Referred by : Dr. MEDIWHEEL

Age/Sex : 28 Years/Female
Accession : 29577
Date : 20/08/2021

2D- ECHO REPORT

FINAL CONCLUSION:

LV IS NORMAL SIZE. GOOD LV SYSTOLIC FUNCTION.NO RWMA
LVEF - 60%. NO CONCENTRIC LVH.
NORMAL LV COMPLANCE.
LA IS NORMAL SIZE. NO LA CLOT.
RV IS NORMAL SIZE. GOOD RV SYSTOLIC FUNCTION.
RA IS NORMAL SIZE.
MITRAL VALVE IS NORMAL. NO MS. NO MR. NO MVP.
AORTIC VALVE IS NORMAL. NO AS. NO AR.
TRICUSPID VALVE IS NORMAL. NO TR. RVSP-26 mmHg. NO PAH.

NO CLOT, NO VEGETATION, NO PERICARDIAL EFFUSION.

DIMENSIONS:

AORTA	2.6 C.M
LEFT ATRIUM	2.7 C.M
LVDD	4.2 C.M.
IVSD	1.1 C.M
PWD	1.1 C.M
LVDS	2.6 C.M.

COLOUR DOPPLER FINDING:

STRUCTURE	VELOCITY m/sec
	Max
PULMONARY VALVE	0.6
MITRAL VALVE	E : 0.8 A: 0.4
AORTIC VALVE	1.2

Dr. Avinash Bhaskar
M.B.S. - Cardio
Reg. No.: G-45946
DR AVINASH BHASKAR

ISO 9001:2015 Certified Diagnostics Center

Vidhi Imaging Center

L-86, Swatantra Senani Nagar, Opp. Akhbarnagar Petrol Pump, Nr. Akhbarnagar Circle, Nava-Vadaj, Ahmedabad - 380 013.

Phone : 079-2762 1406, Mobile : 98799 29406, 98250 09406, E-mail : vidhidiagnostics@gmail.com, Website : www.vidhidiagnostics.com

Time : Mon. to Sat. 9.00 am to 2.00 pm, 5.00 pm to 9.00 pm, Sunday 9.00 am to 12.00 Noon

EMPANNELLED WITH HEALTH INDIA TPA & APOLLO HEALTH CHECK NETWORK

FACILITIES : Live 3D-4D Sonography | Colour Doppler | Echo Cardiography | Interventional Radiology | Fetal Medicine | Digital X-Ray
Digital Mammography | Digital OPG / TMJ | ECG / TMT / PFT / EEG / EMG | Pathology Laboratory | Health Check Up Plans | Pre Employment Check Up



Dr. Dinesh S. Modh

M.D., D.M.R.E. (Radiodiagnosis)

Consultant Radiologist & Sonologist

Ex. Junior Lecturer, B.J. Medical College, Civil Hospital, A'bad.

Panel Doctor of L.I.C.



Patient's name : RITIKA KUMARI
Reg. ID : R-5119-21
Referred by : Dr. MEDIWHEEL

Age/Sex : 28 Years/Female
Accession : 29577
Date : 20/08/2021

Report of ECG

Conclusion

- Normal sinus rhythm.
- HR - 62/per minute.
- Normal PR interval.
- Normal QRS interval.
- Normal QT interval.

Dr. Avinash Bhaskar
M.B.B.S. (Cardio)
Reg. No.: G-45946
DR.AVINASH BHASKAR

ISO 9001:2015 Certified Diagnostics Center

Vidhi Imaging Center

L-86, Swatantra Senani Nagar, Opp. Akhbarnagar Petrol Pump, Nr. Akhbarnagar Circle, Nava-Vadaj, Ahmedabad - 380 013.

Phone : 079-2762 1406, Mobile : 98799 29406, 98250 09406, E-mail : vidhidiagnostics@gmail.com, Website : www.vidhidiagnostics.com

Time : Mon. to Sat. 9.00 am to 2.00 pm, 5.00 pm to 9.00 pm, Sunday 9.00 am to 12.00 Noon

EMPANELLED WITH HEALTH INDIA TPA & APOLLO HEALTH CHECK NETWORK

FACILITIES : Live 3D-4D Sonography | Colour Doppler | Echo Cardiography | Interventional Radiology | Fetal Medicine | Digital X-Ray
Digital Mammography | Digital OPG / TMJ | ECG / TMT / PFT / EEG / EMG | Pathology Laboratory | Health Check Up Plans | Pre Employment Check Up

20-08-2021 10:37:50

<< Analysis Result >>

HR : 61 bpm
 PR : 138 ms
 QRS : 80 ms
 QT/QTc : 376/378 ms
 P/QRS/T : 69/6/30 deg.

ID: 2055
 Name: kumari, ritika
 Age: 28yrs
 Sex: Female

Hospital:
 Department:

RV5/SV1: 0.832/-0.754 mv
 RV5+SV1: 1.586 mv

Need to be confirmed by doctor. Doctor Name:

0.67Hz - 35Hz AC 50Hz 25 mm/s 10 mm/mv

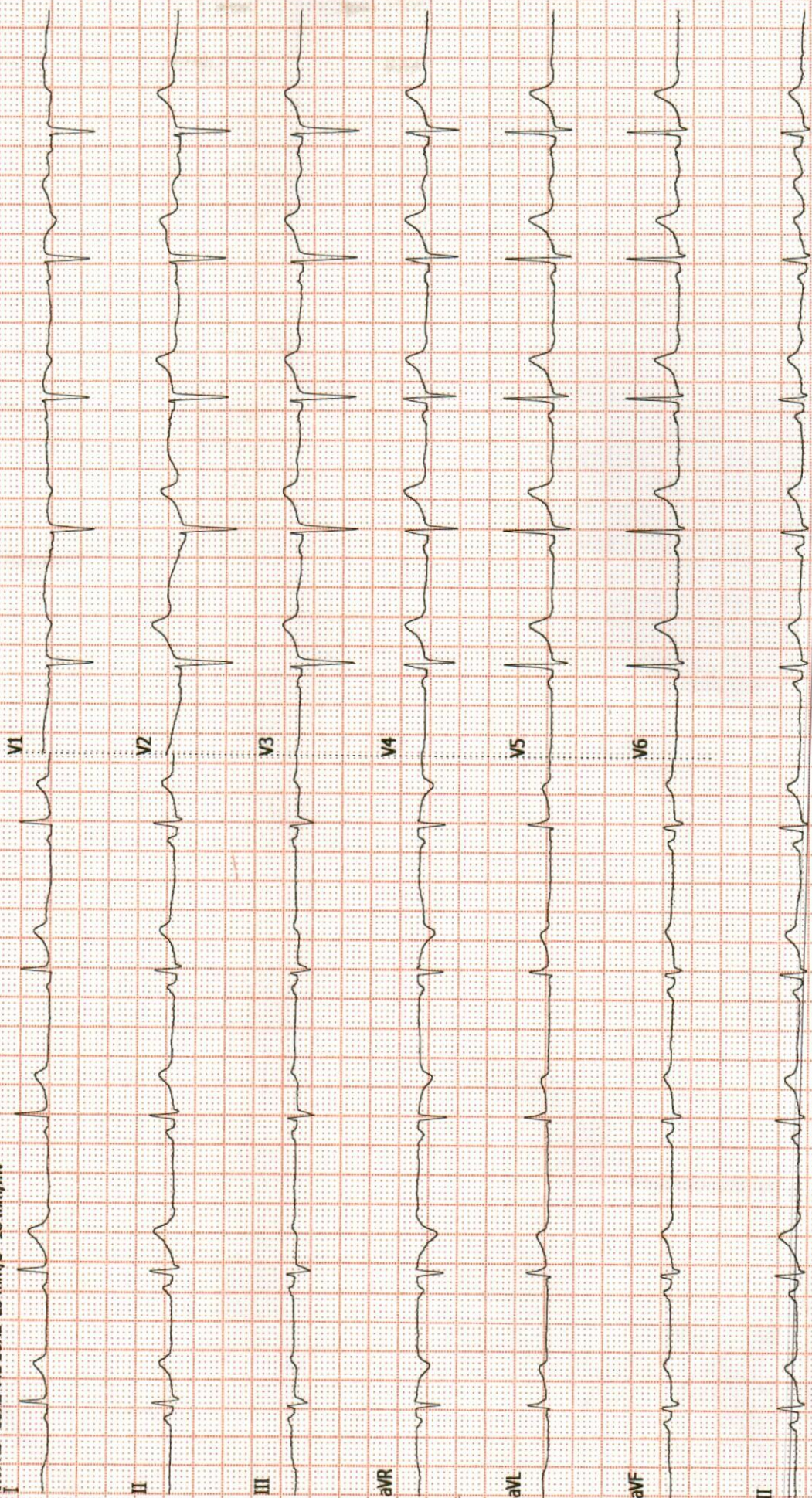



Creating Life in Images

Pathology Department

Patient's name : RITIKA KUMARI
Age/Sex : 28 Years/Female
Referred by : -
Collection Time : 10:10

Reg. ID : P-3357-21
Accession : 29564
Order Dt/time : 20/08/2021 10:10

Complete Blood Count

Sample Type: EDTA

Test Name	Result	Units	Biological Reference Interval
<u>Blood Counts</u>			
Haemoglobin :	11.6	Gms%	12.5 - 16.0
Total R.B.C. :	3.62	mill/c.mm	4.2 - 5.4
Total W. B. C. :	6,240	/cu mm	4000 - 10500
Platelet Count :	1,93,000	/cu.mm	1,50,000 - 4,50,000
<u>Differential Count</u>			
Neutrophils :	65	%	40 - 70
Lymphocytes :	30	%	20 - 40
Eosinophils :	03	%	1 - 4
Monocytes :	02	%	2 - 6
Basophils :	00	%	0 - 01
<u>Blood Indices</u>			
P. C. V. :	34.3	%	37 - 47
M. C. V. :	94.8	fl	78 - 100
M.C.H. :	32.0	pg	27 - 31
M. C. H. C. :	33.7	%	32 - 36
R.D.W. :	13.5	%	11.5 - 14.0

E.S.R.(Westergren Method)

After one hour : 12 mm/hr 3 - 12

TESTS DONE ON FULLY AUTOMATED HEMATOLOGY ANALYZER.

DR GAYATRI MEHTA
MD(PATHOLOGY)

Dr. Gayatri Mehta
M.D. (Patho)
Reg. No. 100215

DR. ANAND D. PARIKH
MD(PATHOLOGY)

LAB USE ONLY (Entered by :AP Enter Date/Time:20/08/2021 11:46:00 AM) (Verify by :DM Verify Date/Time:20/08/2021 5:31:00 PM)

ISO 9001:2015 Certified Diagnostics Center
Vidhi Imaging Center

L-86, Swatantra Senani Nagar, Opp. Akhbar Nagar Petrol Pump, Nr. Akhbar Nagar Circle, Nava-Vadaj, Ahmedabad - 380 013.
Phone : 079-2762 1406, Mobile : 98799 29406, 98250 09406, E-mail : vidhidiagnostics@gmail.com, Website : www.vidhidiagnostics.com
Time : Mon. to Sat. 9.00 am to 2.00 pm, 5.00 pm to 9.00 pm, Sunday 9.00 am to 12.00 Noon

EMPANNELLED WITH HEALTH INDIA TPA & APOLLO HEALTH CHECK NETWORK

Pathology means science behind medicine



Pathology Department



Patient's name : RITIKA KUMARI
Age/Sex : 28 Years/Female
Referred by : -
Collection Time : 10:10

Reg. ID : P-3357-21
Accession : 29564
Order Dt/time : 20/08/2021 10:10

Blood Glucose

Sample Type: Serum

Test Name	Result	Units	Biological Reference Interval
Fasting Blood Glucose :	81.6	mg/dl	70 - 110
Urine Sugar :	NIL		Absent
<i>GOD-POD Method.</i>			

Lipid Profile

Sample Type: Serum

Test Name	Result	Units	Biological Reference Interval
S. Cholesterol :	136	mg/dl	0 - 200
<i>Oxidase-esterase method.</i>			
S. Triglyceride :	59.7	mg/dL	0 - 200
<i>Enzymatic Colorimetry method</i>			
S. HDL - Cholesterol :	42.5	mg/dL	35 - 65
<i>Serum by Enzymatic method.</i>			
S. LDL - Cholesterol :	62.9	mg/dL	0 - 130
<i>Serum by Enzymatic method</i>			
S. VLDL - Cholesterol :	11.94	mg/dL	0 - 30
S. Chole/HDL.Ratio :	3.2		1 - 6
S. LDL / HDL Cholesterol Ratio :	1.48		0 - 3.5

DR GAYATRI MEHTA
MD(PATHOLOGY)

Dr. Gayatri M. Mehta
(M. A. Patho)
Reg. No. G-32215

DR. ANAND D. PARIKH
MD(PATHOLOGY)

LAB USE ONLY (Entered by :DM Enter Date/Time:20/08/2021 5:32:00 PM) (Verify by :DM Verify Date/Time:20/08/2021 5:32:00 PM)

ISO 9001:2015 Certified Diagnostics Center
Vidhi Imaging Center

L-86, Swatantra Senani Nagar, Opp. Akhbarnagar Petrol Pump, Nr. Akhbarnagar Circle, Nava-Vadaj, Ahmedabad - 380 013.
Phone : 079-2762 1406, Mobile : 98799 29406, 98250 09406, E-mail : vidhidiagnostics@gmail.com, Website : www.vidhidiagnostics.com
Time : Mon. to Sat. 9.00 am to 2.00 pm, 5.00 pm to 9.00 pm, Sunday 9.00 am to 12.00 Noon

EMPANNELLED WITH HEALTH INDIA TPA & APOLLO HEALTH CHECK NETWORK

Pathology means science behind medicine



Pathology Department



Patient's name : RITIKA KUMARI
Age/Sex : 28 Years/Female
Referred by : -
Collection Time : 10:10

Reg. ID : P-3357-21
Accession : 29564
Order Dt/time : 20/08/2021 10:10

BIOCHEMISTRY

Sample type :Serum

Test Name	Result	Units	Biological Reference Interval
Urea, (Serum by GLDH method) :	18.7	mg/dl	10 - 50
S.Uric acid, (Serum by Uricase method) :	3.9	mg/dl	2.4-5.7
Bun :	8.7	mg/dl	6-20
Creatinine, (Serum by Jaffe reaction) :	0.63	mg/dl	0.5-1.2
S.G.P.T (ALT) : (Serum by IFCC method)	13.8	U/L	0 - 40
S.G.O.T (AST) : (Serum by IFCC method)	16.9	U/L	0 - 37
ALK.PHOSPHATASE : (Serum by PNP method)	96.5	U/L	35-104
G.G.T :	11.3	U/L	8 - 78
<u>BILIRUBIN</u>			
Total :	0.25	mg/dl	Up to 1.2
Direct :	0.10	mg/dl	0-0.7
Indirect :	0.15	mg/dl	0 - 0.5
<u>SERUM PROTEINS</u>			
Total Protein (Serum by Biuret method) :	7.20	gms/dl	
Albumin (Serum by BCG method) :	4.01	gms/dl	3.97-4.94
Globulins :	3.19	gms/dl	2.3 - 3.5
A/G Ratio :	1.257		0.9 - 2.9

DR GAYATRI MEHTA
MD(PATHOLOGY)

Dr. Gayatri M. Mehta
M. D. (Patho)
Reg. No. G-32215

DR. ANAND D. PARIKH
MD(PATHOLOGY)

LAB USE ONLY (Entered by: DM Enter Date/Time:20/08/2021 5:34:00 PM) (Verify by :DM Verify Date/Time:20/08/2021 5:37:00 PM)

ISO 9001:2015 Certified Diagnostics Center
Vidhi Imaging Center

L-86, Swatantra Senani Nagar, Opp. Akhbarnagar Petrol Pump, Nr. Akhbarnagar Circle, Nava-Vadaj, Ahmedabad - 380 013.
Phone : 079-2762 1406, Mobile : 98799 29406, 98250 09406, E-mail : vidhidiagnostics@gmail.com, Website : www.vidhidiagnostics.com
Time : Mon. to Sat. 9.00 am to 2.00 pm, 5.00 pm to 9.00 pm, Sunday 9.00 am to 12.00 Noon

EMPANNELLED WITH HEALTH INDIA TPA & APOLLO HEALTH CHECK NETWORK

Pathology means science behind medicine.



Pathology Department



Name: RITIKA KUMARI
Referred by: -
Date : 20-08-2021

Age: 28 Years
Sex: Female

AST : ALT RATIO

Test	Result	Unit	Normal Value
AST:ALT :	1.12	Ratio	0.8-1.2

BUN : CREAT RATIO

Test	Result	Unit	Normal Value
BUN:CREAT :	13.8	Ratio	13-20

Dr. Gayatri M. Mehta
M. D. (Patho)
Reg. No. G-32215

For Dr. GAYATRI MEHTA

Dr. Gayatri M. Mehta
M. D. (Patho)
Reg. No. G-32215

ISO 9001:2015 Certified Diagnostics Center
Vidhi Imaging Center

L-86, Swatantra Senani Nagar, Opp. Akhbarnagar Petrol Pump, Nr. Akhbarnagar Circle, Nava-Vadaj, Ahmedabad - 380 013.
Phone : 079-2762 1406, Mobile : 98799 29406, 98250 09406, E-mail : vidhidiagnostics@gmail.com, Website : www.vidhidiagnostics.com
Time : Mon. to Sat. 9.00 am to 2.00 pm, 5.00 pm to 9.00 pm, Sunday 9.00 am to 12.00 Noon

EMPANNELLED WITH HEALTH INDIA TPA & APOLLO HEALTH CHECK NETWORK

Pathology means science behind medicine



Pathology Department



Patient's name : RITIKA KUMARI
Age/Sex : 28 Years/Female
Referred by : -
Collection Time : 10:10

Reg. ID : P-3357-21
Accession : 29564
Order Dt/time : 20/08/2021 10:10

Thyroid Function Test

Sample Type: Serum

Test Name	Result	Units	Biological Reference Interval
TOTAL T3 :	1.32	ng/ml	0.84 - 2.0
TOTAL T4 :	10.84	ug/dl	5.1 - 14.0
TSH(Ultra sensitive) :	1.23	mIU/L	0.27 - 4.2
Method	Electrochemiluminescence Immunoassay "ECLIA"		

Test done on Roche Cobas e411 Immunoassay Analyser

Blood Group

Sample Type: EDTA sample.

Test Name	Result
BG :	" O "
RH :	POSITIVE
Remarks	Done by forward grouping method.

DR GAYATRI MEHTA
MD(PATHOLOGY)

Dr. Gayatri M. Mehta
M.D. (Patho)
Reg. No. G/32215

DR. ANAND D. PARIKH
MD(PATHOLOGY)

LAB USE ONLY (Entered by :DM Enter Date/Time:20/08/2021 5:31:00 PM) (Verify by :DM Verify Date/Time:20/08/2021 5:31:00 PM)

ISO 9001:2015 Certified Diagnostics Center
Vidhi Imaging Center

L-86, Swatantra Senani Nagar, Opp. Akhbarnagar Petrol Pump, Nr. Akhbarnagar Circle, Nava-Vadaj, Ahmedabad - 380 013.
Phone : 079-2762 1406, Mobile : 98799 29406, 98250 09406, E-mail : vidhidiagnostics@gmail.com, Website : www.vidhidiagnostics.com
Time : Mon. to Sat. 9.00 am to 2.00 pm, 5.00 pm to 9.00 pm, Sunday 9.00 am to 12.00 Noon

EMPANNELLED WITH HEALTH INDIA TPA & APOLLO HEALTH CHECK NETWORK

Pathology means science behind medicine



Pathology Department



Patient's name : RITIKA KUMARI
Age/Sex : 28 Years/Female
Referred by : -
Collection Time : 10:10

Reg. ID : P-3357-21
Accession : 29564
Order Dt/time : 20/08/2021 10:10

HbA1C

Sample Type: Serum

Test Name	Result	Units	Biological Reference Interval
HbA1C :	5.0	%	Non-diabetic: 4.2-6.2 Pre-diabetic : 6.3-7.2 Diabetic : 7.3-8.2
Mean Blood Glucose of Last 03 months :	96.8	mg/dl	

Comment

*As per the new 2009 update of American Diabetes Association regarding HbA1C & Mean Blood Glucose relationship.

NOTE:

This test is used to monitor diabetic patients compliance with the therapeutic regimen and logo It's level is proportional to both the average blood glucose concentration and the life span of the red blood cells (RBC) in circulation. HbA1c values are free of day to day glucose fluctuations and are unaffected by exercise or recent food intake.

DR GAYATRI MEHTA
MD(PATHOLOGY)

Dr. Gayatri M. Mehta
M.D. (Patho)
Reg. No. G-22215

DR. ANAND D. PARIKH
MD(PATHOLOGY)

LAB USE ONLY (Entered by :DM Enter Date/Time:20/08/2021 5:32:00 PM) (Verify by :DM Verify Date/Time:20/08/2021 5:32:00 PM)

ISO 9001:2015 Certified Diagnostics Center
Vidhi Imaging Center

L-86, Swatantra Senani Nagar, Opp. Akhbarnagar Petrol Pump, Nr. Akhbarnagar Circle, Nava-Vadaj, Ahmedabad - 380 013.
Phone : 079-2762 1406, Mobile : 98799 29406, 98250 09406, E-mail : vidhidiagnostics@gmail.com, Website : www.vidhidiagnostics.com
Time : Mon. to Sat. 9.00 am to 2.00 pm, 5.00 pm to 9.00 pm, Sunday 9.00 am to 12.00 Noon

EMPANNELLED WITH HEALTH INDIA TPA & APOLLO HEALTH CHECK NETWORK

Pathology means science behind medicine



Pathology Department



Patient's name : RITIKA KUMARI
Age/Sex : 28 Years/Female
Referred by : -
Collection Time : 10:10

Reg. ID : P-3357-21
Accession : 29564
Order Dt/time : 20/08/2021 10:10

Urine Analysis

Sample Type: Urine

Test Name	Result	Units	Biological Reference Interval
<u>Physical Examination</u>			
Quantity :	20	ml	0 - 500 ml
Colour :	Pale Yellow		Pale Yellow
Transparency :	Slight Turbid.		Clear
Reaction :	Acidic		4.6 - 8.0
Specific Gravity :	1.019		1.016 - 1.022
Sediment :	Present		
<u>Chemical Examination</u>			
Albumin :	Absent		Absent
Sugar :	NIL		Absent
Acetone :	Absent		Absent
Bile Salts :	Absent		Absent
Bile Pigments :	Absent		Absent
Urobilogen :	Absent		Absent
Nitrites :	Absent		Absent
<u>Microscopic Examination</u>			
Red blood Cells :	2-3	/h.p.f	Absent
Pus Cells :	1-2	/h.p.f	Absent
Epithelial Cells :	Occasional	/h.p.f	< 10.0
Amorphous :	Absent	/h.p.f	Absent
Bacteria :	Absent	/h.p.f	Absent
Crystals :	Absent	/h.p.f	Absent
Casts :	Absent	/h.p.f	Absent
Fungus :	Not seen	/h.p.f	Absent

DR GAYATRI MEHTA
MD(PATHOLOGY)

Dr. Gayatri M. Mehta
M. D. (Pathology)
Reg. No. G-82275

DR. ANAND D. PARIKH
MD(PATHOLOGY)

LAB USE ONLY (Entered by :DM Enter Date/Time:20/08/2021 5:32:00 PM) (Verify by :DM Verify Date/Time:20/08/2021 5:32:00 PM)

ISO 9001:2015 Certified Diagnostics Center
Vidhi Imaging Center

L-86, Swatantra Senani Nagar, Opp. Akhbarnagar Petrol Pump, Nr. Akhbarnagar Circle, Nava-Vadaj, Ahmedabad - 380 013.
Phone : 079-2762 1406, Mobile : 98799 29406, 98250 09406, E-mail : vidhidiagnostics@gmail.com, Website : www.vidhidiagnostics.com
Time : Mon. to Sat. 9.00 am to 2.00 pm, 5.00 pm to 9.00 pm, Sunday 9.00 am to 12.00 Noon

EMPANNELLED WITH HEALTH INDIA TPA & APOLLO HEALTH CHECK NETWORK

Pathology means science behind medicine



Pathology Department

VIDHI
DIAGNOSTICS



Patient's name : RITIKA KUMARI
Age/Sex : 28 Years/Female
Referred by : -
Collection Time : 10:10

Reg. ID : P-3357-21
Accession : 29564
Order Dt/time : 20/08/2021 10:10

Blood Glucose

Sample Type: Serum

Test Name	Result	Units	Biological Reference Interval
-----------	--------	-------	-------------------------------

Post Prandial Blood

Glucose After 2hr. :

100.8

mg/dl

80 - 140

Urine Sugar :

NIL

Absent

GOD-POD Method.

DR GAYATRI MEHTA
MD(PATHOLOGY)

Dr. Gayatri M. Mehta
M.D. (Patho)
Reg. No. G-59215

DR. ANAND D. PARIKH
MD(PATHOLOGY)

LAB USE ONLY (Entered by :DM Enter Date/Time:21/08/2021 6:28:00 PM) (Verify by :DM Verify Date/Time:21/08/2021 6:28:00 PM)

ISO 9001:2015 Certified Diagnostics Center

Vidhi Imaging Center

L-86, Swatantra Senani Nagar, Opp. Akhbarnagar Petrol Pump, Nr. Akhbarnagar Circle, Nava-Vadaj, Ahmedabad - 380 013.

Phone : 079-2762 1406, Mobile : 98799 29406, 98250 09406, E-mail : vidhidiagnostics@gmail.com, Website : www.vidhidiagnostics.com

Time : Mon. to Sat. 9.00 am to 2.00 pm, 5.00 pm to 9.00 pm, Sunday 9.00 am to 12.00 Noon

EMPANNELLED WITH HEALTH INDIA TPA & APOLLO HEALTH CHECK NETWORK

Pathology means science behind medicine



बक, आीह बडीद
Bank of Baroda

नाम
Name RITIKA KUMARI

कर्मचारी कूट क्र.
Employee Code No. 180725

जारीकर्ता प्राधिकारी
Issuing Authority



Ritika Kumari

धारक के हस्ताक्षर
Signature of Holder

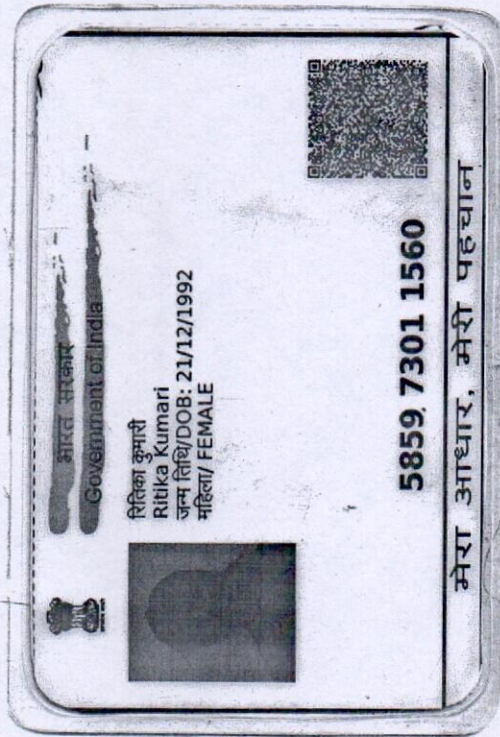

Vidhi Diagnostics
L-86, Swatantra-Senani Nagar,
Opp. Akhbarnagar Bus Terminals,
Nr. Akhbarnagar Circle,
New Wadaj, Ahmedabad-13.