



Rama Krishna Multispeciality Hospital

257-A, TALWANDI, KOTA (RAJ.) • Tel : 0744-3562955, M. 9414227325
www.ramakrishnahospital.com | Email : rxkota@gmail.com

Khushboo Meena

20/2/23

Mob- 772204834

DoB- 13/6/92

1-96

AP-110/90

SPUR 964

ht-159cm

wt-57kg

BMI-22

Chest I 99

↳ 64 + 52cm

Area 74cm

Vs: 6/6 Color @

photography

(NVI-NA) 20/2/23

M. A.
डॉ. मोनिका भार्गव
एम.बी.बी.एस. एम. डी.
रामाकृष्णा हॉस्पिटल
रजि. नं. 006311/22544



भारत सरकार
GOVERNMENT OF INDIA



खुशबु मीणा
Khushbu Meena

जन्म तिथि/DOB: 13/06/1996
महिला / FEMALE



2838 2039 4348

मेरा आधार, मेरी पहचान

Handwritten signature



भारतीय विशिष्ट पहचान प्राधिकरण
UNIQUE IDENTIFICATION AUTHORITY OF INDIA

पता:

D/O महावीर मीणा, छत्रपति शिवाजी
स्कूल, सोलंकी टेलिकॉम के पास,
शिवपुरा, दादरावाडी कोटा, कोटा,
राजस्थान - 324009

Address:

D/O Mahaveer Meena,
CHATRAPATI SHIVAJI
SCHOOL, SOLANKI TELECOM
KE PASS, SHIVPURA, Dadrabai
Kota S.O, Kota,
Rajasthan - 324009

2838 2039 4348



1224 300 1947

uidai@uidai.gov.in

www.uidai.gov.in

P.O. Box No. 1947,
Banspuria-600 001

M. Meena
डॉ. मोनिका भार्गव
एन.बी.वी.एस., एम. डी.
रानाकृष्णा हॉस्पिटल
रजि. नं. 006311 / 22544



GOOD HEALTH LAB

RAMAKRISHNA HOSPITAL

(UNIT OF DR. L.K. BHARGAVA & SONS HUF)



Patient Report			
Name:	KHUSHBU MEENA	PID:	3
Age :	26 Years	Gender:	Female
Dr. Name:	DR YASH	Sample Mode:	Whole Blood
		Sequence ID:	202302200001

Run Date: 20/02/2023

Printed ON: 20/02/2023 10:44:04 am

Parameter	Result	Flags	Units	Limits
WBC	5		$\times 10^3 / \mu\text{L}$	4-10
LYMP#	1.8		$\times 10^3 / \mu\text{L}$	1-5
MID#	0.4		$\times 10^3 / \mu\text{L}$	0.1-1.5
GRAN#	2.8		$\times 10^3 / \mu\text{L}$	2-7
LYMP%	36.5		%	20-40
MID%	9.1		%	3-15
GRAN%	54.4		%	40-60
RBC	3.29	L	$\times 10^6 / \mu\text{L}$	3.8-4.8
HGB	9.7	L	g/dL	12-15
HCT	33.2	L	%	36.1-44.3
MCV	100.9		fL	83-103
MCH	29.4		pg	27-32
MCHC	29.2	L	g/dL	31.5-34.5
RDW-CV	13.7		%	11.6-15.4
RDW-SD	41		fL	39-46
PLT	231		$\times 10^3 / \mu\text{L}$	150-410
MPV	9.1		fL	5.9-12.3
PCT	0.21	L	%	0.22-0.44
PDW	17.2		%	8.3-25
PLCR	34.3		%	16.3-36.3
PLCC	79.2		$\times 10^3 / \mu\text{L}$	--

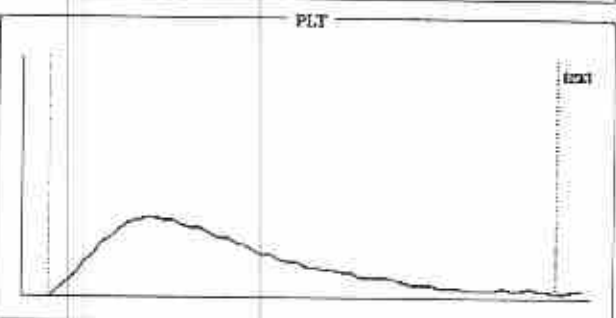
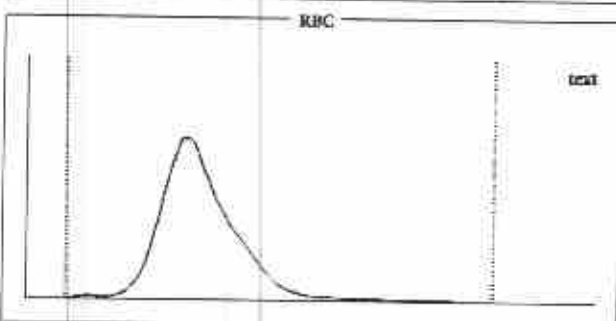
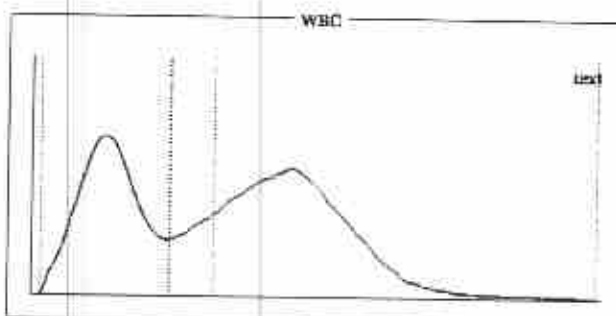

Histogram Flags:

?Monocytosis, ?Hypochromia, ?Normocytic Anemia

Comments:

Signature of Technician

Conditions of Reporting :

We use best of the kits from international Market & the quality control is done by putting up Fresh standard/Control with each running.
The reported result are for information and for interpretation of the Referring Doctor only.
Results of tests may vary from laboratory to laboratory and also in some parameters time to time for the same patient.
This report is not valid for any medico-legal purposes.
Result of card test are limited by time of Reading the card.

257-A, Sheela Chaudhary Road, Talwandi, KOTA-5 (Raj.)

Tel 0744-3562955, Mob.: 9414227325, 9610209797 | E-mail : rxkota@gmail.com

[Handwritten Signature]
Reg. 24703/15880

Dr. Preeti Pathak, MD. (Path.)
Reg. 24703/15880

Signature of Pathologist



GOOD HEALTH LAB

RAMAKRISHNA HOSPITAL

(UNIT OF DR. L.K. BHARGAVA & SONS HUF)



PATIENT'S NAME: KHUSHBU MEENA

AGE/SEX : 26 Years/Female

LAB NO. : 0297

DATE : 20/02/2023

REF. BY : Dr. YASH BHARGAVA

HAEMATOLOGY

Test Name	Test Results	Normal Range
ESR	8 MM in 1st hr.	0-20 MM in 1st hr.
Blood Group Rh Factor		
TEST	RESULT	
BLOOD GROUP	= B	
Rh FACTOR	= POSITIVE	

BIO-CHEMISTRY

Test Name	Test Results	Normal Range
Blood Sugar Fasting	95.00 mg/dL	70.00-110.00 mg/dL
Serum for Gamma Glutamyl Transferase	31.00 U/L	9.00-52.00 U/L
Aspartate-Aminotransferase (AST/SGOT)	14.00 IU/L	0.00-38.00 IU/L
Alanine-Aminotransferase (ALT/SGPT)	16.00 IU/L	0.00-40.00 IU/L
Serum Alkaline Phosphatase	122.00 IU/L	0.00-270.00 IU/L
URIC ACID	4.2 mg/dl	2.3 - 6.1 (Female) 3.6 - 8.2 (Male)
BUN	17.00 mg/dL	15.00-45.00 mg/dL
Creatinine	0.70 mg/dL	0.70-1.30 mg/dL

Signature of Technician

Conditions of Reporting :

We use best of the kits from international Market & the quality control is done by putting up Fresh standard Control with each running.

The reported result are for information and for interpretation of the Referring Doctor only.

Results of tests may vary from laboratory to laboratory and also in some parameters time to time for the same patient.

This report is not valid for any medico-legal purposes.

Result of card test are limited by time of Reading the card.

257-A, Sheela Chaudhary Road, Talwandi, KOTA-5 (Raj.)

Tel 0744-3562955, Mob.: 9414227325, 9610209797 | E-mail : rxkota@gmail.com

Preeti
 Dr. Preeti Pathak
 R. Dr. Preeti Pathak, MD. (Path.)
 Reg. 24703/15880

Signature of Pathologist



GOOD HEALTH LAB

RAMAKRISHNA HOSPITAL

(UNIT OF DR. L.K. BHARGAVA & SONS HUP)



PATIENT'S NAME: KHUSHBU MEENA

AGE/SEX : 26 Years/Female

LAB NO. : 0297

DATE : 20/02/2023

REF. BY : Dr. YASH BHARGAVA

BIO-CHEMISTRY

Test Name	Test Results	Normal Range	
Serum Bilirubin			
Test Interval	Test Value	Unit	Typical Reference
Total Bilirubin	0.60	mg/dL	0.0 - 1.0
Direct Bilirubin	0.10	mg/dL	0.0 - 0.25
Indirect Bilirubin	0.50	mg/dL	0.2 - 1.0

OTHER

Glycosylated Hb (HbA1C)

TEST	VALUE	REFERENCE VALUE
HBA1C	5.5 %	Excellent Control < 5.5% Good Control : 5.5 to 7.00% Fair Control : 7.00 to 8.00% Poor Control : > 8.0 %

NOTE :-

HbA1C is done on the spot with the latest Nycocard Reader 2, a test based on spectral reflectance. The assay used here is boronate affinity. Remember, the HbA1C is not the same as the glucose level. It is far superior to the blood glucose reading & it gives an average reading for the past 8-12 weeks.

Signature of Technician

Conditions of Reporting :

We use best of the kits from international Market & the quality control is done by putting up Fresh standard/Control with each running. The reported result are for information and for interpretation of the Referring Doctor only. Results of tests may vary from laboratory to laboratory and also in some parameters time to time for the same patient. This report is not valid for any medico-legal purposes. Result of card test are limited by time of Reading the card.

257-A, Sheela Chaudhary Road, Talwandi, KOTA-5 (Raj.)

Tel 0744-3562955, Mob.: 9414227325, 9610209797 | E-mail : rxkota@gmail.com

Dr. Preeti Pathak
Reg. No. - 24703/15880

Dr. Preeti Pathak, MD. (Path.)
Reg. 24703/15880

Signature of Pathologist



GOOD HEALTH LAB

RAMAKRISHNA HOSPITAL

(UNIT OF DR. L.K. BHARGAVA & SONS HUF)



PATIENT'S NAME: KHUSHBU MEENA

AGE/SEX : 26 Years/Female

LAB NO. : 0297

DATE : 20/02/2023

REF. BY : Dr. YASH BHARGAVA

BIO-CHEMISTRY

Test Name	Test Results	Normal Range
Serum Total Protein A/G Ratio		
Total Proteins	6.80 g/dL	6.0-8.5
Albumin	4.20 g/dL	3.4-5.0
Globulin	2.60 g/dL	2.3-3.5
A/G Ratio	1.61:1	1.0-2.3

ORGAN PANEL

Lipid Profile

TEST	TEST VALUE	UNIT	NORMAL VALUE
Serum Cholesterol	179.0	mg/dL	130-200 mg%
Triglyceride	102.0	mg/dL	Up to 150 mg%
HDL Cholesterol	41.0	mg/dL	30-70 mg%
LDL Cholesterol	116.0	mg/dL	Up to 150 mg%
VLDL Cholesterol	22.0	mg/dL	Up to 80 mg %
Total Cholesterol/HDL Ratio	4.36		0.0-4.97
LDL/HDL Cholesterol Ratio	2.82		0.0-3.55

Signature of Technician

Conditions of Reporting :

We use best of the kits from international Market & the quality control is done by putting up Fresh standard/Control with each running.
The reported result are for information and for interpretation of the Referring Doctor only.
Results of tests may vary from laboratory to laboratory and also in some parameters time to time for the same patient.
This report is not valid for any medico-legal purposes.
Result of card test are limited by time of Reading the card.

257-A, Sheela Chaudhary Road, Talwandi, KOTA-5 (Raj.)

Tel 0744-3562955, Mob.: 9414227325, 9610209797 | E-mail : rxkota@gmail.com

Dr. Preeti Pathak
Reg. No. - 24703/15880

Dr. Preeti Pathak, MD. (Path.)
Reg. 24703/15880

Signature of Pathologist



GOOD HEALTH LAB

RAMAKRISHNA HOSPITAL

(UNIT OF DR. L.K. BHARGAVA & SONS HUF)



PATIENT'S NAME: KHUSHBU MEENA

AGE/SEX : 26 Years/Female

LAB NO. : 0297

DATE : 20/02/2023

REF. BY : Dr. YASH BHARGAVA

CHEMILUMINESCENCE BY CENTAUR CP

TEST	OBSERVED VALUE	NORMAL RANGE
Tri Iodothyronine (T3)	1.10 ng/ml	0.60-1.81 ng/ml
Total Thyronine (T4)	8.30 ug/dl	3.20-12.6 ug/dl
Thyroid Stimulating Hormone (TSH)	2.51 uIU/ml	Adults: 0.5 - 5.50 uIU/ml 1-30 days : 0.52 - 16.00 1mo - 5yrs: 0.46 - 8.10 6 - 18 yrs : 0.36 - 6.00

SUMMARY:

T3 & T4 : Primary malfunction of the thyroid gland may result in excessive (hyper) or below normal (hypo) release of

T3 & T4. Disease in any portion of the thyroid - pituitary-hypothalamus system may influence the levels of

T3 & T4.

T4 levels are sensitive and superior indicator of hypothyroidism.

T3 levels better define hyperthyroidism, is an excellent indicator of the ability of thyroid to respond to both stimulatory and suppressive tests.

TSH : Circulating TSH levels are important in evaluating thyroid function. TSH is used in the differential diagnosis

of primary (thyroid) from secondary (pituitary) and tertiary (hypothalamus) hypothyroidism. In primary

hypothyroidism, TSH levels are elevated, while in secondary and tertiary hypothyroidism, TSH levels are low.

In primary hyperthyroidism, T3 & T4 levels are elevated and low or undetectable TSH.

Signature of Technician

Conditions of Reporting :

We use best of the kits from international Market & the quality control is done by putting up Fresh standard/Control with each running.

The reported result are for information and for interpretation of the Referring Doctor only

Results of tests may vary from laboratory to laboratory and also in some parameters time to time for the same patient.

This report is not valid for any medico-legal purposes.

Result of card test are limited by time of Reading the card.

257-A, Sheela Chaudhary Road, Talwandi, KOTA-5 (Raj.)

Tel 0744-3562955, Mob.: 9414227325, 9610209797 | E-mail : rxkota@gmail.com

Dr. Preeti Pathak
Reg. No. - 24703/15880

Dr. Preeti Pathak, MD. (Path.)
Reg. 24703/15880

Signature of Pathologist



GOOD HEALTH LAB

RAMAKRISHNA HOSPITAL

(UNIT OF DR. L.K. BHARGAVA & SONS HLUF)



PATIENT'S NAME: KHUSHBU MEENA

AGE/SEX : 26 Years/Female

LAB NO. : 0297

DATE : 20/02/2023

REF. BY : Dr. YASH BHARGAVA

CLINICAL PATHOLOGY

Urine-Routine Examination

PHYSICAL & CHEMICAL

REFERENCE VALUE

Colour	: Pale Yellow	
Apperance	: Clear	Clear
Reaction (pH)	: 5.5	4.5 - 6.5
Sp. Gravity	: 1.016	1.000 - 1.035
Albumin	: Nil	Negative
Glucose	: Nil	Negative

MICROSCOPIC

RBC	: Absent	1-2 /HPF
WBC	: Absent	1-2 /HPF
EpiL.Cells	: Absent	1-2 /HPF
Crystals	: Nil	
Cast	: Nil	
Other	: Nil	

Signature of Technician

Conditions of Reporting :

We use best of the kits from international Market & the quality control is done by putting up Fresh standard/Control with each running

The reported result are for information and for interpretation of the Referring Doctor only

Results of tests may vary from laboratory to laboratory and also in some parameters time to time for the same patient.

This report is not valid for any medico-legal purposes.

Result of card test are limited by time of Reading the card.

257-A, Sheela Chaudhary Road, Talwandi, KOTA-5 (Raj.)

Tel 0744-3562955, Mob.: 9414227325, 9610209797 | E-mail : rxkota@gmail.com

Dr. Preeti Pathak
Reg. 16-24/06/15880

Dr. Preeti Pathak, MD. (Path.)
Reg. 24703/15880

Signature of Pathologist



GOOD HEALTH LAB

RAMAKRISHNA HOSPITAL

(UNIT OF DR. L.K. BHARGAVA & SONS HUP)



PATIENT'S NAME: KHUSHBU MEENA

AGE/SEX : 26 Years/Female

LAB NO. : 0297

DATE : 20/02/2023

REF. BY : Dr. YASH BHARGAVA

ULTRA SONOGRAPHY

SONOGRAPHY FOR WHOLE ABDOMEN

LIVER: Appears normal in size, non-tender with smooth & regular contour. Parenchymal echopattern appears homogeneous. The IHBR & hepatic vein radicals are not dilated. No Evidence of focal echopoor / echorich lesion. Portal vein diameter is normal 10 mm. Lumen appears echofree with normal wall echoes. CBD diameter is normal 03 mm.

GALL BLADDER: Gall bladder is physiologically distended & is normal in size, shape & contour. Walls are smooth & regular with Normal thickness. There is no evidence of cholelithiasis. The Murphy's sign is negative.

PANCREAS: Normal in size, shape, contour there is no evidence of focal lesion. Pancreatic duct is not dilated. Pancreatic substance show homogeneous parenchymal echopattern. Paraortic lymph nodes & SMA appear normal.

SPLEEN: Normal in size & echopattern. Vessels seen in Splenic hilum are not dilated.

KIDNEYS: Appear normal in size, shape, position, contour, cortical echogenicity & pelvi calyceal system. The corticomedullary demarkation is fair & ratio appears normal. There is no evidence of hydronephrosis / nephrolithiasis.

Size right kidney 100 mm. X 77 mm.

Size left kidney 101 mm. X 78 mm.

Signature of Technician

Conditions of Reporting :

We use best of the kits from international Market & the quality control is done by putting up Fresh standard/Control with each running.
The reported result are for information and for interpretation of the Referring Doctor only
Results of tests may vary from laboratory to laboratory and also in some parameters time to time for the same patient.
This report is not valid for any medico-legal purposes.
Result of card test are limited by time of Reading the card.

257-A, Sheela Chaudhary Road, Talwandi, KOTA-5 (Raj.)

Tel 0744-3562955, Mob.: 9414227325, 9610209797 | E-mail : rxkota@gmail.com

Dr. Preeti Pathak, MD. (Path.)
Reg. 24703/15880

Signature of Pathologist



GOOD HEALTH LAB

RAMAKRISHNA HOSPITAL

(UNIT OF DR. L.K. BHARGAVA & SONS HUF)



PATIENT'S NAME: KHUSHBU MEENA

LAB NO. : 0297

REF. BY : Dr. YASH BHARGAVA

AGE/SEX : 26 Years/Female

DATE : 20/02/2023

URINARY BLADDER: Bladder walls are smooth & normal in thickness.
----- There is no evidence of mass/stone in the lumen. Bladder Capacity appears normal & post void Residual volume is not significant.

UTERUS: Uterus is anteverted / retropositioned and non gravid.
----- Uterine musculature shows normal echo-pattern with normal endometrial echoes which are central. Cervix is normal with closed internal os.

ADNEXAE: There is no evidence of mass/cystic lesion.

OVARIES: Both the ovaries are normal in size, shape & contour.
----- There is no evidence of mass/ cystic lesion.
Size R.O.=20 * 22 mm L.O. 23 * 24 mm.

SPECIFIC: No evidence of retroperitoneal mass or free fluid in
----- peritoneal cavity and cul de sac.

IMPRESSION: Ultrasonographic findings are suggestive of normal
===== study.

Signature of Technician

Conditions of Reporting :

We use best of the kits from international Market & the quality control is done by pulling up Fresh standard/Control with each running.
The reported result are for information and for interpretation of the Referring Doctor only
Results of tests may vary from laboratory to laboratory and also in some parameters time to time for the same patient.
This report is not valid for any medico-legal purposes.
Result of card test are limited by time of Reading the card.

257-A, Sheela Chaudhary Road, Talwandi, KOTA-5 (Raj.)

Tel 0744-3562955, Mob.: 9414227325, 9610209797 | E-mail : rxkota@gmail.com

M. Preeti
डॉ. मोनिका भार्गव
एम.डी. पी. एस. एम. डी.
रामाकृष्ण
रजि. नं. 00651
Dr. Preeti Pathak, MD. (Path.)
Reg. 24703/15880
Signature of Pathologist



GOOD HEALTH LAB RAMAKRISHNA HOSPITAL

(UNIT OF DR. L.K. BHARGAVA & SONS HUF)



PATIENT'S NAME: **KHUSHBU MEENA**

AGE/SEX : **26 Years/Female**

LAB NO. : **0297**

DATE : **20/02/2023**

REF. BY : **Dr. YASH BHARGAVA**

RADIO-DIAGNOSIS

X-RAY CHEST PA VIEW

1. Both the lung fields are clear. Bronchovascular markings are within normal limits.
2. Both the hilar shadows are of normal size and shape, density.
3. Heart shadows appears central, normal in size and shape.
4. Trachea is in midline.
5. Both the domes of diaphragm are clear and sharp.
6. Both the C.P. angles are clear.
7. Bony cage and soft tissue shadows are normal.

IMPRESSION : Normal chest radiograph.

Signature of Technician

Conditions of Reporting :

We use best of the kits from international Market & the quality control is done by putting up Fresh standard/Control with each running.

The reported result are for information and for interpretation of the Referring Doctor only

Results of tests may vary from laboratory to laboratory and also in some parameters time to time for the same patient.

This report is not valid for any medico-legal purposes.

Result of card test are limited by time of Reading the card

257-A, Sheela Chaudhary Road, Talwandi, KOTA-5 (Raj.)

Tel 0744-3562955, Mob.: 9414227325, 9610209797 | E-mail : rxkota@gmail.com

Dr. Preeti Pathak
M.B.B.S., D.N.B.

Dr. Preeti Pathak, MD. (Path.)
Reg. 24703/15880

Signature of Pathologist

R

KHUSHBU MEENA DR. YASH F. 2964 2/20/2023 CHEST.FRN P ->A
RAMA KRISHNA HOSPITAL, 257-A, SHEELA CHAUDRY ROAD, TALWANDI, KOTA (RAJ.)

GOOD HEALTH LAB

AXA KRISHNA HOSPITAL, KOTA

Patient Information

ID: 000000

Name: KHANDU

Age: 45

Gender: M

Record Date: 08.06.23 20:02:23

ECG Settings

Paper: 9 Mode: AUTO 3

Gain: 10 mm/mV

Speed: 25mm/Sec

Filter: 0.5-35Hz

Subst: UN

Phys: Lead: II

MILWAGEN ELECTES A-103 (Ver-1.2M)

AutoW CE

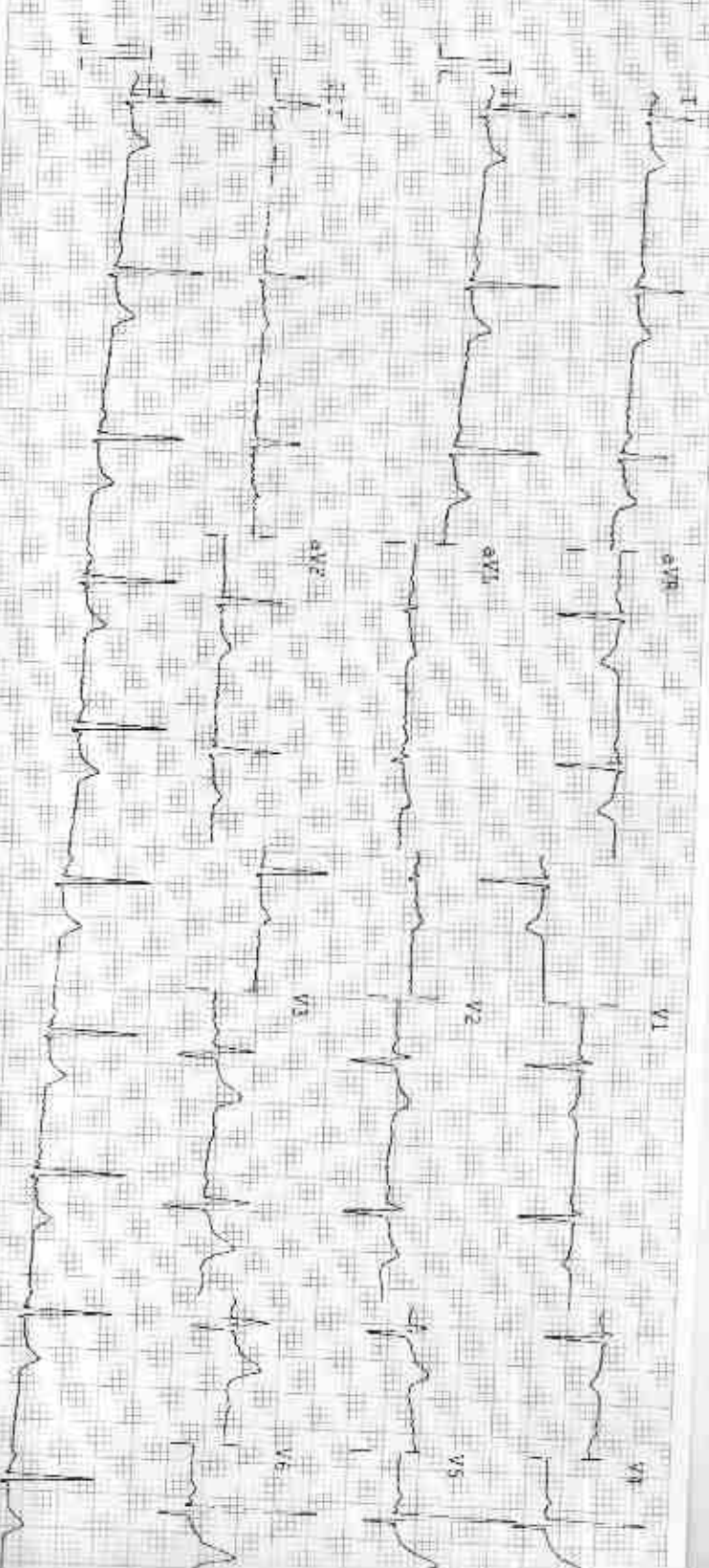

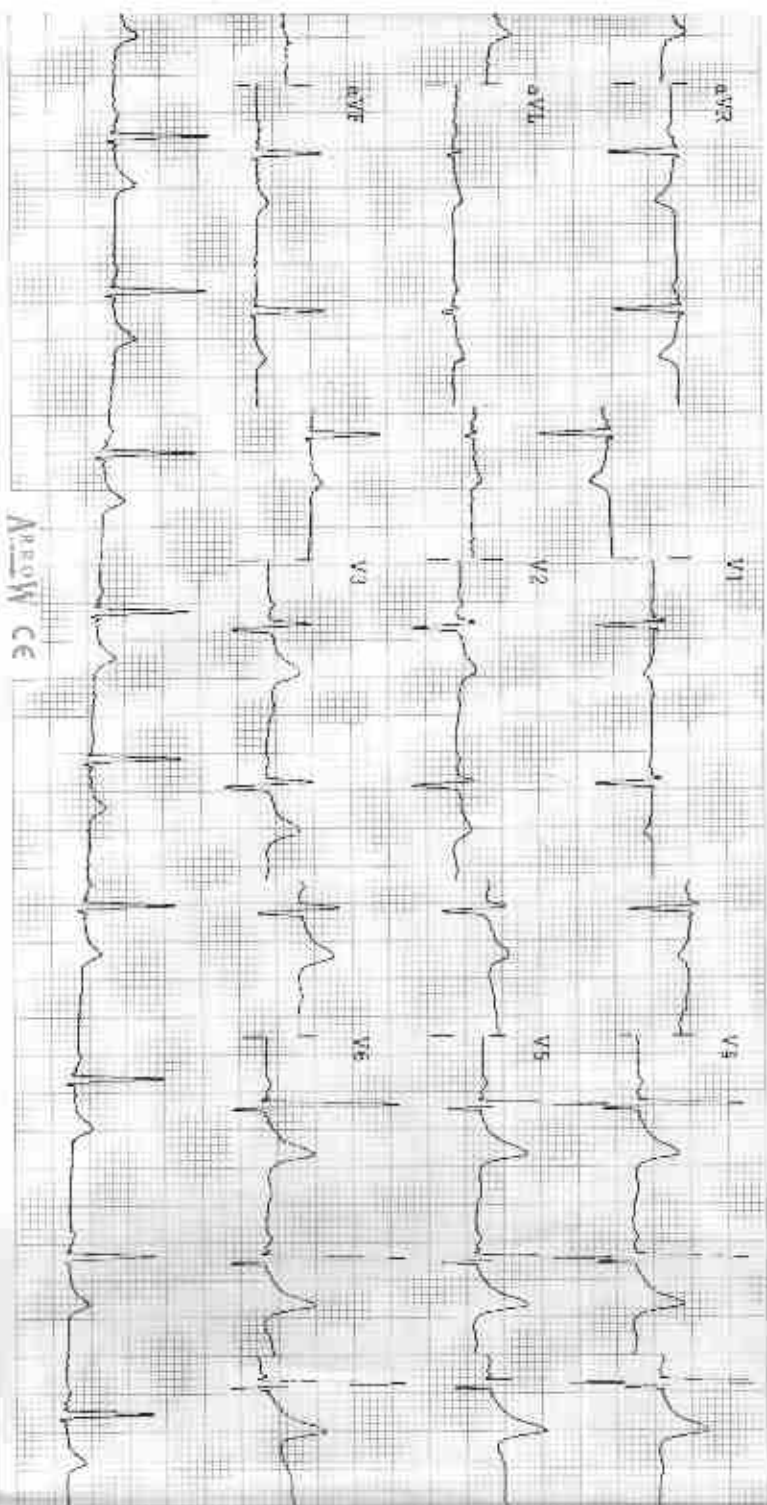

Arrow Ce

Observations

HR : 70 bpm
 P-R : 156 ms
 P-R : 114 ms
 QRS : 112 ms
 QT/QTc : 361/391 ms
 P Axis : 35°
 R Axis : 34°
 T Axis : 31°

Indications

SR Normal
 Normal Sinus Rhythm
 Normal Electric Heart Axis

Remarks

[Handwritten signature]

TWM

डॉ. मोनिका भार्गव
 एम.बी.बी.एस. एम.डी.
 रामाकृष्णा हॉस्पिटल
 रजि. नं. 006311/22544