



Info Department <info@aakashhospital.com>

Health Check up Booking Request(bobE3094),Package Code(PKG10000248),Beneficiary Code(74323)

Mediwheel <noreply@mediwheel.in>

Tue, Sep 7, 2021 at 7:14 PM

To: "info@aakashhospital.com" <info@aakashhospital.com>, Mediwheel Admin <santosh@policywheel.com>
 Cc: Mediwheel CC <wellness1@mediwheel.in>, Mediwheel CC <customercare@mediwheel.in>



011-41195959

Email:wellness@mediwheel.in

Dear Aakash Hospital,
 City : Delhi . Location : .New Delhi,

We have received the following request for Health Check up from

Name : NISHANK JUNEJA
Age : 32
Gender : Male
Member Relations : Employee
Package Name : Mediwheel Metro BOB Full Body Health Checkup Male Below 40
Package Code : PKG10000248
User Location : Delhi,DELHI,110009
Contact Details : 9810124241
Booking Date : 07-09-2021
Appointment Date : 11-09-2021

Member Information			
Booked Member Name	Age	Gender	Cost(In INR)
NISHANK JUNEJA	32	Male	Cashless
Total amount to be paid			Cashless

Please login to your account to confirm the same. Also you mail us for confirmation

Package Name : Mediwheel Metro BOB Full Body Health Checkup Male Below 40 -
 Includes (37)Tests

Tests included in this Package : Ecg, TSH, X-ray Chest, Stress Test (tmt)/ 2d Echo, Blood Sugar Postprandial, A:g Ratio, Blood Group, Total Cholesterol, Triglycerides, Fasting Blood Sugar, Ultrasound Whole Abdomen , Glycosylated Haemoglobin (hba1c), Hdl, Vldl, Urine Analysis, LDL, Total Protine, General Consultation, HDL/ LDL ratio, GGT(Gamma-glutamyl Transferase), Eye Check-up consultation, ALP (ALKALINE PHOSPHATASE), Uric Acid, AST/ALT Ratio, Serum Protein, CBC with ESR, Stool Analysis, Urine Sugar Fasting, Urine Sugar PP, T3, T4, Cholesterol Total / HDL Ratio, BUN, BUN/Creatinine Ratio, Bilirubin Total & Direct and Indirect, Albumin, Globulin

मिलने पर निम्नलिखित को लौटाने
सहायक महाप्रबन्धक (सुरक्षा)
बैंक ऑफ बड़ोदा कार्पोरेट सेंटर
सी-26, जी ब्लॉक, बान्द्रा-कुर्ता कॉम्प्लेक्स
मुंबई 400 051, भारत
फोन : 91 22 6698 51 96 फैक्स : 91 22 2652 5747

If found, please return to:
Asst. General Manager (Security)
Bank of Baroda, Baroda Corporate Center
C-26, G-Block, Bandra-Kurla Complex
Mumbai 400 051, India
Phone : 91 22 6698 5196, Fax :91 22 2652 5747

रक्त समूह / Blood Group : **O+**
टिप्पणी / Note on right cheek
चिह्न / Identification Marks :



नाम: **Nishank Juneja**
Name:

कर्मचारी कुट क्र. **174806**
E. C. No.



Nishank

धारक के हस्ताक्षर
Signature of Holder

जारीकर्ता प्राधिकारी, मु. प्र. (सु.) अ.का. न.दि.
Issuing Authority CM (S), ZO, ND



Nishank

R.K. Mehra
13/1/17

DR. R. K. MEHRA
MBBS, DTCD (Delhi)
MCI - 1476
Aakash Hospital
90/43, Malviya Nagar,
New Delhi -110017

DR. R. K. MEHRA
MBBS, DTCD (Delhi)
MCI - 1476
Aakash Hospital
90/43, Malviya Nagar,
New Delhi - 110017

भारत सरकार
GOVERNMENT OF INDIA



निशंक जुनेजा
Nishank Juneja
जन्म तिथि/DOB: 01/02/1989
पुरुष/ MALE



8027 3035 0669

मेरा आधार, मेरी पहचान

Nishank

भारतीय पहचान प्राधिकरण
UNIQUE IDENTIFICATION AUTHORITY OF INDIA

पता: S/O Sanjeev Kumar Juneja, HOUSE NO. 1126 1st FLOOR, MUKHARJEE NAGAR, KINGSWAY, CAMP, Kings Way Camp, North West Delhi, Delhi - 110009

8027 3035 0669



1947
1800 300 1947
help@uidai.gov.in www.uidai.gov.in P.O. Box No. 1947, Bengaluru-560 001

DR. R. K. MEHRA
MBBS, DTCD (Delhi)
MCI - 1476
Aakash Hospital
90/43, Malviya Nagar,
New Delhi - 110017

BASEMENT
बेसमेन्ट

PATIENT USE ONLY
रोगी के लिए के लिए

Aakash Hospital
IN CASE OF FIRE
DO NOT USE LIFT
USE STAIRS

EMERGENCY
आपातकालीन

24 HOURS PHARMACY

24 HOURS LABORATORY

24 HOURS HOME CARE

24 HOURS X-RAY

11/07/2021
1:38 PM

*M. Nishant
Surgeon*

R. K. Mehra
DR. R. K. MEHRA
MBBS, DTCD (Delhi)
MCI - 1476
Aakash Hospi"
90/43, M-
New T

R

AAKASH HOSPITAL 90/43, MALVIYA NAGAR, PH-40501000 10:15 AM
NISHANK JUNEJA 32YRS AKH 23467 M CHEST PA 2021-09-11



Aakash HospitalTM

Care with concern

(A unit of Dr. Gaba & Associates Medicare Pvt. Ltd.)



CIN No. U85110DL2004PTC125538

ISO 9001:2008 CERTIFIED

90/43, Malviya Nagar, New Delhi-110017

+91-11-40501000 (100 Lines), 9871027922

info@aakashhospital.com, www.aakashhospital.com

NAME: MR NISHANK JUNEJA AGE: 32 Y SEX: MALE

REF.BY: MEDICAL DATE: 11.09.21 X RAY NO: 23467

CHEST (PA VIEW)

The diaphragmatic domes have smooth contours, a normal arched shape and occupy a normal position.

The costophrenic angles are clear.

Both lungs are normally aerated and are applied to the chest wall on all sides.

The mediastinum is centered and of normal width.

The cardiac and vascular shadows show a normal configuration.

The thoracic skeleton is symmetrically shaped and the spine is unremarkable.

The soft tissue envelope of chest shows no abnormalities.

IMP: NORMAL STUDY

DR.R.DUGGAL
MD(RADIOLOGY)
DMC-2595

AREA OF EXPERTISE

- Interventions
(Vascular & Nonvascular)
- FNAC

- Biopsy
- Drainages
- Doppler Scans

- 3D & 4D Scans
- Varicose Vein
Laser Treatment





Aakash HospitalTM

Care with concern

(A unit of Dr. Gaba & Associates Medicare Pvt. Ltd.)



CIN No. U85110DL2004PTC125538

90/43, Malviya Nagar, New Delhi-110017
+91-11-40501000 (100 Lines), 9871027922
info@aakashhospital.com, www.aakashhospital.com

ECHOCARDIOGRAM REPORT

NAME : MR NISHANK JUNEJA
AGE/SEX : 46/M
DATE : 11.09.21

ECHOCARDIOGRAPHY & COLOR DOPPLER REPORT

MEASUREMENT	VALUE	NORMAL RANGE
AORTIC ROOT DIAMETER	20	20 – 37 mm
AORTIC VALVE OPENING	16	15 – 26 mm
LEFT ATRIAL DIMENSION	31	19 - 40 mm
RV DIMENSION	N	07 – 26 mm
RV THICKNESS	N	03 -09 mm
LV ED DIMENSION	23	37 – 56 mm
LV ES DIMENSION	23	22 - 40 mm
IVS THICKNESS	ED – 07 ES – 09	06 – 12 mm
LVPW THICKNESS	ED – 05 ES – 07	05 – 11 mm
IVS/LVPW RATION	N	
MITRAL VALVE	DE-N EF – N	
INDICES OF LV FUNCTION		
LVEF	60%	60 +/-5 %
FS	32%	24 -42 %

AREA OF EXPERTISE

- Interventions (Vascular & Nonvascular)
- FNAC

- Biopsy
- Drainages
- Doppler Scans

- 3D & 4D Scans
- Varicose Vein Laser Treatment





Aakash HospitalTM

Care with concern

(A unit of Dr. Gaba & Associates Medicare Pvt. Ltd.)



CIN No. U85110DL2004PTC125538

90/43, Malviya Nagar, New Delhi-110017
#+91-11-40501000 (100 Lines), 9871027922
info@aakashhospital.com, www.aakashhospital.com

IMAGING

- ❖ LV normal size. Good contractility. RWMA absent. No thrombus.
- ❖ LA normal in size. No clot.
- ❖ RV & RA normal size. RV contractility.
- ❖ Mitral valve leaflets normal. PML motion normal. No annular calcification present.
- ❖ Normal tricuspid & pulmonic valves.
- ❖ Aortic valve- tricuspid.
- ❖ Pericardium normal.

RWMA: ABSENT

DOPPLER:-

MV	E 0.92 m/sec	A 0.47 m/sec	MR	0/4
TV	0.40 m/sec		TR	0/4
AV	1.10 m/sec		AR	0/4
PV	0.85 m/sec		PR	0/4

COLOUR FLOW MAPPING: NORMAL.

FINAL IMPRESSION:-

- ❖ Normal LV wall motion and systolic function.
- ❖ Normal flow across valves.
- ❖ No LV clot, Vegetation, pericardial effusion.

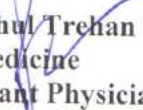

DR. Rahul Trehan
MD, Medicine
Consultant Physician & Cardiologist

AREA OF EXPERTISE

- Interventions (Vascular & Nonvascular)
- FNAC
- Biopsy
- Drainages
- Doppler Scans
- 3D & 4D Scans
- Varicose Vein Laser Treatment

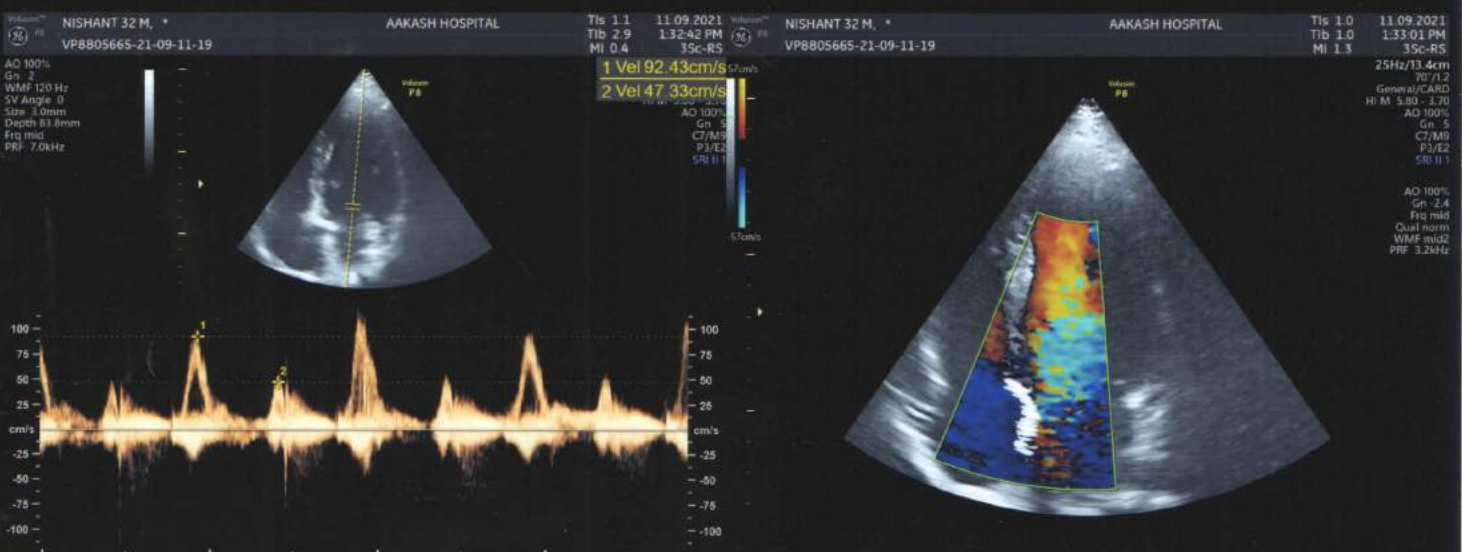
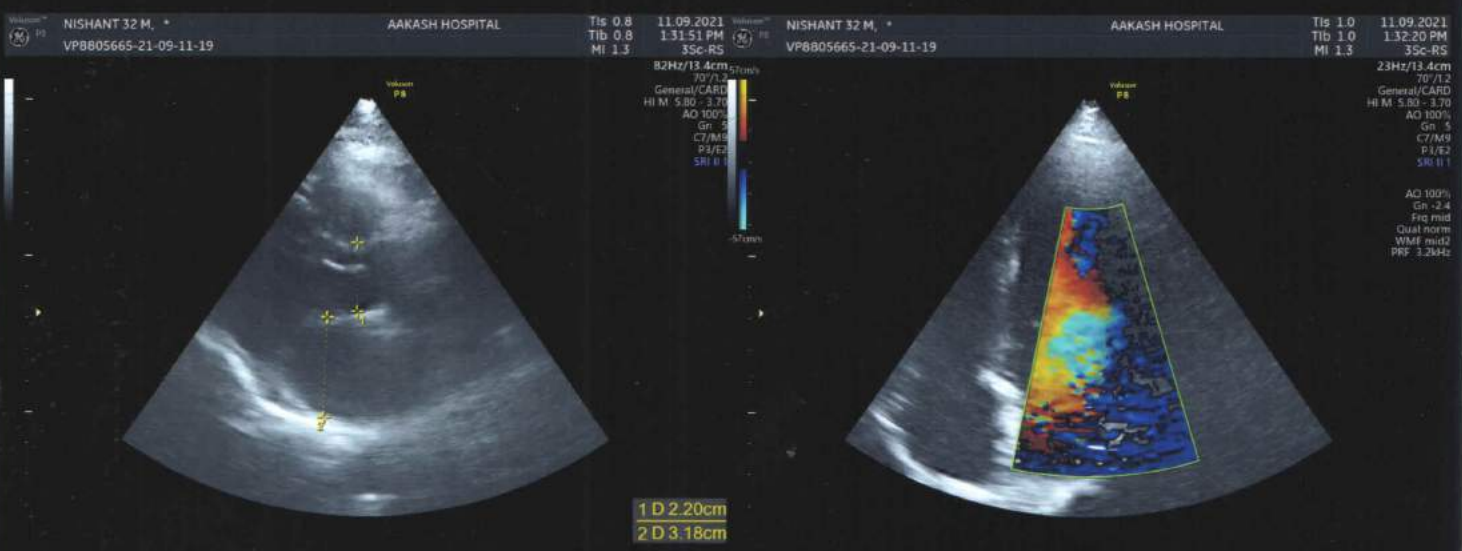

AAKASH HOSPITAL, MALVIYA NAGAR





Aakash HospitalTM

Care with concern

(A unit of Dr. Gaba & Associates Medicare Pvt. Ltd.)



CIN No. U85110DL2004PTC125538

90/43, Malviya Nagar, New Delhi-110017
#+91-11-40501000 (100 Lines), 9871027922
info@aakashhospital.com, www.aakashhospital.com

NAME: MR NISHANK JUNEJA AGE: 32YRS SEX: MALE
REF.BY: MEDICAL DATE: 11.09.21

ULTRASOUND WHOLE ABDOMEN

LIVER: - Normal sized, with homogeneous echotexture. No focal lesion seen. Intra hepatic biliary system not dilated. Intra hepatic veins radicles are normal.

GALL BLADDER: - Normal distension. Walls are normal. No calculus or mass lesion seen. Extra hepatic biliary system is not dilated.

PANCREAS: - Normal size and echotexture. No focal lesion seen. Pancreatic duct not dilated.

SPLEEN: - Normal size and echotexture. No focal lesion seen. Spleno-portal axis is normal.

KIDNEYS: - Both kidneys normally identified in the respective renal fossae. They demonstrate normal size and cortical echotexture. Corticomedullary differentiation well made out with a normal renal parenchymal thickness. No evidence of calculus or hydronephrosis seen on both side.

Right kidney measures approx. 8.9 cm in the long axis.

Left kidney measures approx. 9.0 cm in the long axis.

URINARY BLADDER: - partially distended. No calculus or diverticulum is seen. Walls are normal. Both UV Junctions are normal.

SEMINAL VESICLES: - Shows normal sonographic appearances.

PROSTATE:- Is normal in size (13.4 cc). Echotexture is normal with no focal lesion. Outline is distinct with no contour bulge.

Retroperitoneum does not show any abnormally enlarged lymph nodes. No free peritoneal fluid or pleural effusion seen. Bowel loops are unremarkable. Both iliac fossae are normal.

IMPRESSION: No significant abnormality detected.

Kindly correlate clinically.

DR.SALSABEEL.S
DMRD.DNB(RADIOLOGY)
DMC-35954

AREA OF EXPERTISE

- Interventions (Vascular & Nonvascular)
- FNAC
- Biopsy
- Drainages
- Doppler Scans
- 3D & 4D Scans
- Varicose Vein Laser Treatment



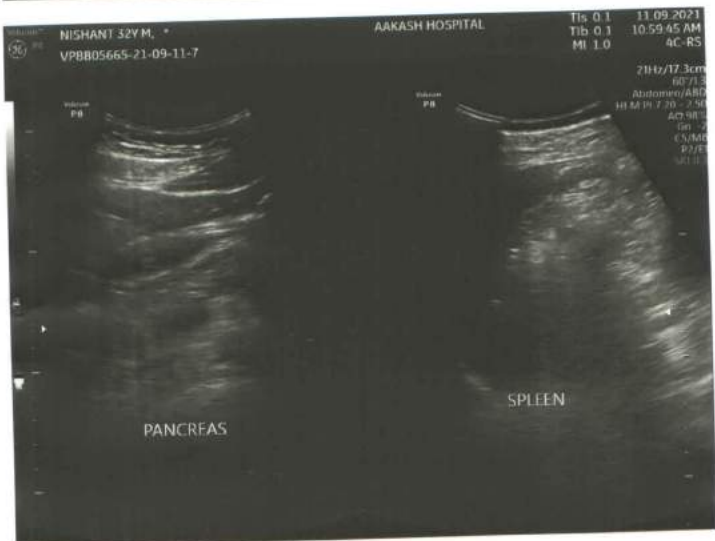

90/43, Malviya Nagar, New Delhi-110017
 #011 40501000 (100 Lines), 9871027922
 info@aakashhospital.com, www.aakashhospital.com

Name	Mr. NISHANK JUNEJA	Srl No.	48	Sample Coll.	11/09/202101:50:15
Ref. By	SELF	Age	32 Yrs. Male	Report printing	12/09/202122:50:37
UHID	006	Dep.	OPD	Patient Id	2109110048

Test Name	Result	Unit	Normal Value
<u>COMPLETE HAEMOGRAM</u>			
HAEMOGLOBIN (Hb)	14.8	gm/dl	13.5 - 18.0
TOTAL LEUCOCYTE COUNT (TLC)	4,600	/cumm	4000 - 11000
DIFFERENTIAL LEUCOCYTE COUNT (DLC)			
NEUTROPHIL	68	%	40 - 75
LYMPHOCYTE	25	%	20 - 45
EOSINOPHIL	05	%	01 - 06
MONOCYTE	02	%	02 - 10
BASOPHIL	00	%	0.0 - 1.0
ESR (WESTEGREN's METHOD)	10	mm/1st hr.	0 - 15
R B C COUNT	4.62	Millions/cmm	4.5 - 5.5
P.C.V / HAEMATOCRIT	43.4	%	40 - 54
M C V	93.8	fl.	80 - 100
M C H	32.0	Picogram	27.0 - 31.0
M C H C	34.1	gm/dl	33 - 37
PLATELET COUNT	1.88	Lakh/cmm	1.50 - 4.00
RDW	11.4	FL	11.6 - 14.0

**** End Of Report ****

Page 1



Dr. MEENA METRE
 MBBS, MD
 CONSULTANT PATHOLOGIST



90/43, Malviya Nagar, New Delhi-110017
 #011 40501000 (100 Lines), 9871027922
 info@aakashhospital.com, www.aakashhospital.com

Name	Mr. NISHANK JUNEJA	Srl No. 48	Sample Coll. 11/09/202101:50:15
Ref. By	SELF	Age 32 Yrs. Male	Report printing 12/09/202122:50:39
UHID	006	Dep. OPD	Patient Id 2109110048

Test Name	Result	Unit	Normal Value
-----------	--------	------	--------------

HAEMATOLOGY

BLOOD GROUP ABO

"O"

RH TYPING

NEGATIVE

LIVER FUNCTION TEST (LFT)

BILIRUBIN TOTAL

0.5

mg/dl

0 - 1.0

Diazo Method

CONJUGATED (D. Bilirubin)

0.2

mg/dl

0.00 - 0.25

Diazo Method

UNCONJUGATED (I.D. Bilirubin)

0.3

mg/dl

0.00 - 0.70

TOTAL PROTEIN

7.6

gm/dl

6.6 - 8.3

Biuret Method

ALBUMIN

4.2

gm/dl

3.4 - 4.8

BCG Method

GLOBULIN

3.4

gm/dl

2.3 - 3.5

A/G RATIO

1.2

SGOT

13

IU/L

0 - 40

IFCC Method

SGPT

12

IU/L

0.0 - 41.0

IFCC Method

ALKALINE PHOSPHATASE

47

U/L

40.0 - 130.0

IFCC Method

GAMMA GT

12

IU/L

8.0 - 71.0

Glupa C Method

LFT INTERPRET



90/43, Malviya Nagar, New Delhi-110017
 #011 40501000 (100 Lines), 9871027922
 info@akashhospital.com, www.akashhospital.com

Name	Mr. NISHANK JUNEJA	Srl No.	48	Sample Coll.	11/09/202101:50:15
Ref. By	SELF	Age	32 Yrs. Male	Report printing	12/09/202122:50:41
UHID	006	Dep.	OPD	Patient Id	2109110048

Test Name	Result	Unit	Normal Value
<u>LIPID PROFILE</u>			
TRIGLYCERIDES GPO-Method	157	mg/dL	40.0 - 165.0
TOTAL CHOLESTEROL	180	mg/dL	123.0 - 199.0
H D L CHOLESTEROL DIRECT	53.3	mg/dL	40.0 - 79.4
V L D L	31.4	mg/dL	4.7 - 22.1
L D L CHOLESTEROL CALCULATED	95.3	mg/dL	63.0 - 129.0
TOTAL CHOLESTEROL/HDL RATIO	3.37		0.0 - 4.97
LDL / HDL CHOLESTEROL RATIO	1.78		0.00 - 3.55

INTERPRETATION

TRIGLYCERIDE:- Level > 250mg/dL is associated with an approximately 2-fold greater risk of coronary vascular disease. Elevation of triglycerides can be seen with obesity, medication, fast less than 12 hrs., alcohol intake, diabetes melitus, and pancreatitis.

CHOLESTEROL:- Its fractions and triglycerides are the important plasma lipids in defining cardiovascular risk factors and in the management of cardiovascular disease. Highest acceptable and optimum values of cholesterol values of cholesterol vary with age. Values above 220 mgm/dl are associated with increased risk of CHD regardless of HDL & LDL values.

HDL-CHOLESTEROL:- Level <35 mg/dL is associated with an increased risk of coronary vascular disease even in the face of desirable levels of cholesterol and LDL - cholesterol.

LDL - CHOLESTEROL & TOTAL CHOLESTEROL:- Levels can be strikingly altered by thyroid, renal and liver disease as well as hereditary factors. Based on total cholesterol, LDL- cholesterol, and total cholesterol/HDL - cholesterol ratio, patients may be divided into the three risk categories :-

CHOLESTEROL LDL-CHOLESTEROL CHO/HDL RATIO

Acceptable/Low Risk : < 200 mg/dL : <130 mg/dL : < 4.5



90/43, Malviya Nagar, New Delhi-110017
 #011 40501000 (100 Lines), 9871027922
 info@aakashhospital.com, www.aakashhospital.com

Name	Mr. NISHANK JUNEJA	Srl No.	48	Sample Coll.	11/09/202101:50:15
Ref. By	SELF	Age	32 Yrs. Male	Report printing	12/09/202122:50:42
UHID	006	Dep.	OPD	Patient Id	2109110048

Test Name	Result	Unit	Normal Value
-----------	--------	------	--------------

Borderline High Risk : 200-239 mg/dL : 130-159 mg/dl : 4.5 - 6.0

High Risk : > 240 mg /dL : > 160 mg/dL : > 6.0

APO A1 & APO B:- Recent studies have shown that Apolipoproteins A1 & B might be the best indicators of Coronary Artery Disease risk in an individual. Patients who have normal lipid profile may have abnormal Apo A1 & Apo B values. Ratio of Apo B : Apo A1 is >1 in cases of increased CHD risk.

**** End Of Report ****

Dr. MEENA METRE
 MBBS, MD
 CONSULTANT PATHOLOGIST



Name	Mr. NISHANK JUNEJA	Srl No.	48	Sample Coll.	11/09/202101:50:15
Ref. By	SELF	Age	32 Yrs. Male	Report printing	12/09/202122:50:42
UHID	006	Dep.	OPD	Patient Id	2109110048

Test Name	Result	Unit	Normal Value
-----------	--------	------	--------------

BIOCHEMISTRY

BLOOD UREA Urease GLDH Method	20.4	mg /dl	15.0 - 45.0
SERUM CREATININE ENZYMATIC Method	0.9	mg%	0.7 - 1.2
SERUM URIC ACID Uricase-POD Method	6.3	mg%	3.4 - 7.0
BLOOD UREA NITROGEN (BUN)	9.5	mg%	6.0 - 20.0
BLOOD SUGAR FASTING GOD-POD Method	108	mg/dl	70 - 110
BLOOD SUGAR PP GOD-POD Method	110	mg/dl	80 - 140
URINE SUGAR FASTING	NIL		NIL

URINE EXAMINATION TEST

<u>PHYSICAL EXAMINATION</u>			
QUANTITY	30	ml.	
COLOUR	PALE YELLOW		Pale yellow
TRANSPARENCY	CLEAR		
SPECIFIC GRAVITY	1.010		1.005-1.030
PH	6.0		6.0-7.5
<u>CHEMICAL EXAMINATION</u>			
ALBUMIN	NIL		Nil
REDUCING SUGAR	NIL		Nil



90/43, Malviya Nagar, New Delhi-110017
 #011 40501000 (100 Lines), 9871027922
 info@aakashhospital.com, www.aakashhospital.com

Name	Mr. NISHANK JUNEJA	Srl No.	48	Sample Coll.	11/09/202101:50:15
Ref. By	SELF	Age	32 Yrs. Male	Report printing	12/09/202122:50:44
UHID	006	Dep.	OPD	Patient Id	2109110048

Test Name	Result	Unit	Normal Value
KETON	NIL		
LEUCOCYTE	NIL		
NITRITES	NEGATIVE		
BLOOD	NIL		
MICROSCOPIC EXAMINATION			
PUS CELLS	OCCASIONAL	/HPF	0-5
RBC'S	NIL	/HPF	0-2
CASTS	NIL		Occasional
CRYSTALS	NIL		
EPITHELIAL CELLS	OCCASIONAL	/HPF	0-3
BACTERIA	NIL		Nil
URINE SUGAR PP :	NIL		

**** End Of Report ****



Aakash Hospital™

Care with concern

(A unit of Dr. Gaba & Associates Medicare Pvt. Ltd.)



90/43, Malviya Nagar, New Delhi-110017
#011 40501000 (100 Lines), 9871027922
info@aakashhospital.com, www.aakashhospital.com

PATIENT NAME : MR. NISHANK JKUNEJA 06

REG No : 3409

UID No : 101446768

REF. BY Dr. : SELF

AGE / SEX : 32 Years / M

REG.DATE/TIME : 11/09/2021

PRINT DATE : 12/09/2021

AREA : SAKET



BIOCHEMISTRY

<u>Investigation</u>	<u>Result</u>	<u>Unit</u>	<u>Biological Reference Interval</u>
HbA1c WHOLE BLOOD (HPLC)	5.30	%	4.8 - 5.9

CLINICAL EVALUATION:

RECOMMENDED DCCT NGSP GUIDELINES FOR HbA1C LEVELS :

Normal 4.8 % - 5.9%

Target for diabetics : < 7 %

Therapeutic action required > 8 %

.....END OF REPORT.....



Dr.Sherry Khanna
DNB(Pathology)
Head-Lab



Aakash Hospital™

Care with concern

(A unit of Dr. Gaba & Associates Medicare Pvt. Ltd.)



90/43, Malviya Nagar, New Delhi-110017
#011 40501000 (100 Lines), 9871027922
info@aakashhospital.com, www.aakashhospital.com

PATIENT NAME : MR. NISHANK JKUNEJA 06

REG No : 3409

UID No : 101446768

REF. BY Dr. : SELF

AGE / SEX : 32 Years / M

REG.DATE/TIME : 11/09/2021

PRINT DATE : 12/09/2021

AREA : SAKET



<u>Investigation</u>	<u>HORMONE</u>		
	<u>Result</u>	<u>Unit</u>	<u>Biological Reference Interval</u>
T3 SERUM (CLIA)	1.17	nmol/L	0.92 - 2.79
T4 SERUM (CLIA)	121.90	nmol/L	58.1 - 140.6
TSH SERUM(CLIA)	1.47	uIU/ml	0.35 - 5.5

REFERANCE RANGE FOR Children

1-4 days : 1.00-39.00

5 days-5 months : 1.7 - 9.1

5 months - 20 years : 0.70 - 6.40

Remarks :

(1) 4.2 to 15 μ IU/mL - Correlate clinically as physiological and other factors may falsely elevate TSH level. (2) TSH Values may be transiently altered because of non thyroidal illness. (3) Some drugs may decrease TSH values, e.g., L-dopa, Glucocorticoids. (4) Some drugs may increase TSH values, e.g., Iodine, Lithium, Amiodarone. Abbreviations.

.....END OF REPORT.....



N. Magoon

Dr.N.Magoon
MD(Pathology)
Consultant

