

Patient Name: **KOMAL KUMARI**
Patient ID: **2325225060**

Date and Time: **9th Sep 23 12:24 PM**

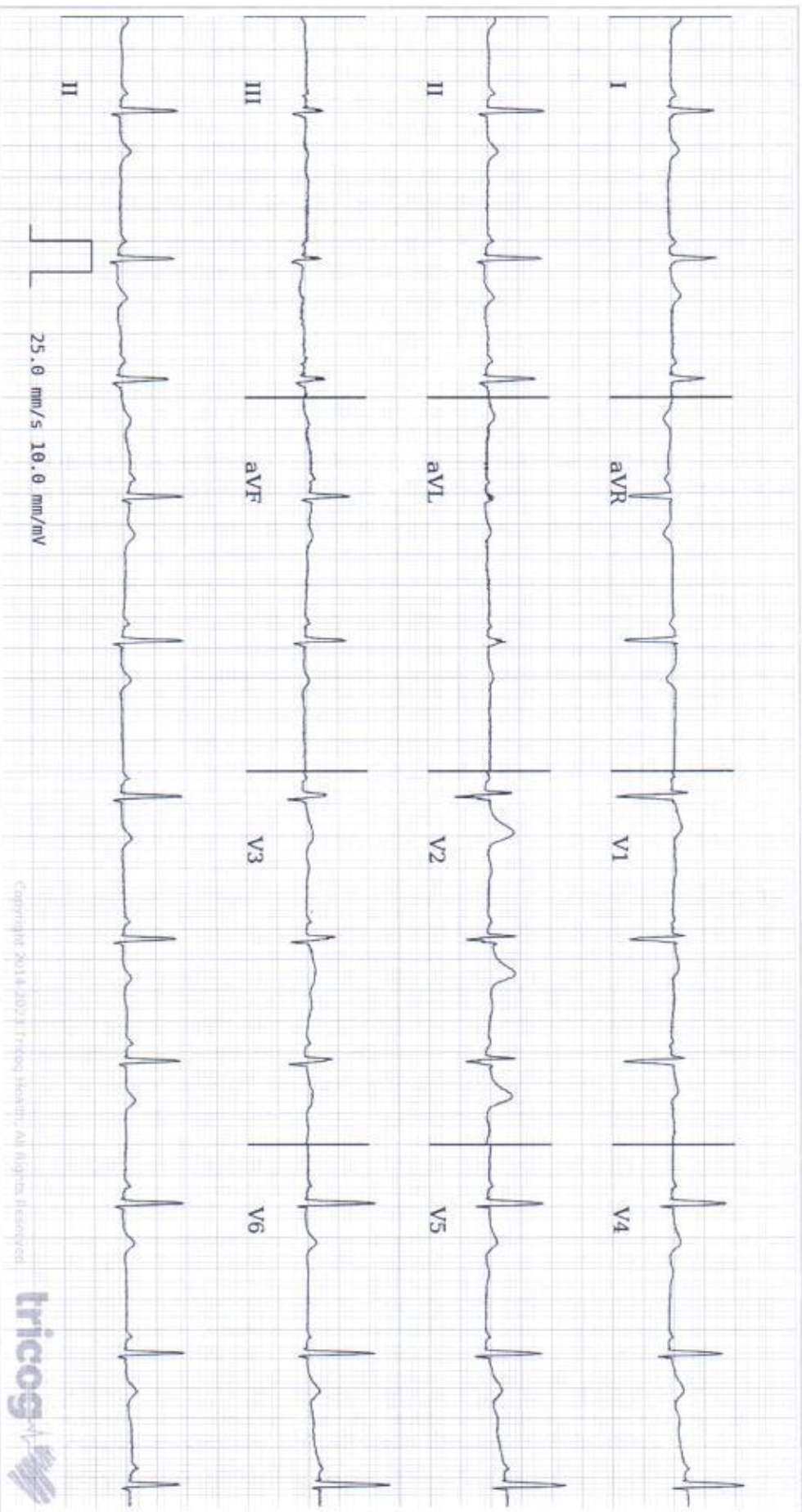

Copyright 2018-2023 Tricog Health, All Rights Reserved.



Age **25** **8**
years months

Gender **Female**

Heart Rate **68bpm**

Patient Vitals

BP: **110/70 mmHg**

Weight: **65 kg**

Height: **166 cm**

Pulse: **NA**

Spo2: **NA**

Resp: **NA**

Others:

Measurements

QRSD: **70ms**

QT: **374ms**

QTcB: **397ms**

PR: **112ms**

P-R-T: **33° 37° 13°**

REPORTED BY

[Signature]

DR AKHIL PARULLEKAR
MBBS, MD, MEDICINE, DNB Cardiology
Cardiologist
2012082483

ECG Within Normal Limits: Sinus Rhythm, Sinus Arrhythmia Seen. Please correlate clinically.

Disclaimer: 1) Analysis in this report is based on ECG alone and should be used as an adjunct to clinical history, symptoms, and results of other invasive and non-invasive tests and must be interpreted by a qualified physician. 2) Patient's vital signs are as entered by the clinician and not derived from the ECG.

Date: - 9/9/23

CID: 2325225060

Name: - Komal Kuman

Sex/Age: 25/ female

EYE CHECK UP

Chief complaints: NO

Systemic Diseases: NO

Past history: NO

Unaided Vision:

Aided Vision:

Refraction:

RE	LE
6/6	6/6
6/6	N/6
N/6	

(Right Eye)

(Left Eye)

	Sph	Cyl	Axis	Vn	Sph	Cyl	Axis	Vn
Distance								
Near								

Colour Vision: Normal / Abnormal

Remark: normal

SUBURBAN DIAGNOSTICS (INDIA) PVT. LTD.
Row House No. 3, Aange,
Thakur Village, Kandivati (east),
Mumbai - 400101.
Tel : 81700000



Use a QR Code Scanner
Application To Scan the Code

CID : 2325225060
Name : MRS KOMAL KUMARI
Age / Sex : 25 YEARS/FEMALE
Ref. Dr :
Reg. Location : KANDIVALI EAST MAIN CENTRE
Reg. Date : 09-Sep-2023
Reported : 09-Sept-2023 / 10:48

USG WHOLE ABDOMEN

LIVER:

The liver is normal in size (12.5 cm), shape and smooth margins. **It shows bright parenchymal echo pattern.** The intra hepatic biliary and portal radical appear normal. No evidence of any intra hepatic cystic or solid lesion seen. The main portal vein measure 10 mm and CBD measure 3.0 mm appears normal.

GALL BLADDER:

The gall bladder is physiologically distended and appears normal. No evidence of gall stones or mass lesions seen

PANCREAS:

The pancreas is well visualized and appears normal. No evidence of solid or cystic mass lesion.

KIDNEYS:

Right kidney measures 10.9 x 4.6 cm. Left kidney measures 11.5 x 6.2 cm.

A non obstructive calculus measuring 6.4 mm is noted at the mid pole of right kidney.

Both the kidneys are normal in size shape and echotexture.

No evidence of any hydronephrosis or mass lesion seen.

SPLEEN:

The spleen is normal in size (11.8 cm) and echotexture. No evidence of focal lesion is noted.

There is no evidence of any lymphadenopathy or ascites.

URINARY BLADDER:

The urinary bladder is well distended and reveal no intraluminal abnormality.

UTERUS:

The uterus is anteverted and appears normal. It measures 6.7 x 3.7 x 4.3 cm in size.

The endometrium is thickened and measures 11 mm.

OVARIES:

Both the ovaries are well visualized and appears normal.

There is no evidence of any ovarian or adnexal mass seen.

Right ovary = 2.3 x 1.0 cm. Left ovary = 2.4 x 1.2 cm.



Use a QR Code Scanner
Application To Scan the Code

CID : 2325225060
Name : MRS KOMAL KUMARI
Age / Sex : 25 YEARS/FEMALE
Ref. Dr :
Reg. Location : KANDIVALI EAST MAIN CENTRE
Reg. Date : 09-Sep-2023
Reported : 09-Sept-2023 / 10:48

IMPRESSION:-

GRADE I FATTY LIVER.

RIGHT RENAL NON OBSTRUCTIVE CALCULUS.

THICKENED ENDOMETRIUM.

-----End of Report-----

DR. Akash Chhari
MBBS. MD. Radio-Diagnosis Mumbai
MMC REG NO - 2011/08/2862



Use a QR Code Scanner
Application To Scan the Code

CID : 2325225060
Name : Mrs Komal Kumari
Age / Sex : 25 Years/Female
Ref. Dr :
Reg. Location : Kandivali East Main Centre

Reg. Date : 09-Sep-2023
Reported : 09-Sept-2023 / 12:40

R
E
P
O
R
T

X-RAY CHEST PA VIEW

Both lung fields are clear.

Both costo-phrenic angles are clear.

The cardiac size and shape are within normal limits.

The domes of diaphragm are normal in position and outlines.

The skeleton under review appears normal.

IMPRESSION:

NO SIGNIFICANT ABNORMALITY IS DETECTED.

-----End of Report-----

DR. Akash Chhari
MBBS. MD. Radio-Diagnosis Mumbai
MMC REG NO - 2011/08/2862

Click here to view images [http://3.111.232.119/iRISViewer/NeoradViewer?](http://3.111.232.119/iRISViewer/NeoradViewer?Access)
Access

sionNo=2023090909461977

Name : Mrs . Komal Kumari
VID : 2325225060
Ref By : Arcofemi Healthcare Limited

Reg Date : 09-Sep-2023 09:45
Age/Gender : 25 Years
Regn Centre : Kandivali East (Main Centre)

History and Complaints:

No

EXAMINATION FINDINGS:

Height (cms):	166 cms	Weight (kg):	65 kgs
Temp (0c):	Afebrile	Skin:	Normal
Blood Pressure (mm/hg):	110/70	Nails:	Normal
Pulse:	72/min	Lymph Node:	Not Palpable

Systems

Cardiovascular: Normal
Respiratory: Normal
Genitourinary: Normal
GI System: Normal
CNS: Normal

IMPRESSION:

ADVICE:

CHIEF COMPLAINTS:

- | | |
|--|----|
| 1) Hypertension: | No |
| 2) IHD | No |
| 3) Arrhythmia | No |
| 4) Diabetes Mellitus | No |
| 5) Tuberculosis | No |
| 6) Asthama | No |
| 7) Pulmonary Disease | No |
| 8) Thyroid/ Endocrine disorders | No |
| 9) Nervous disorders | No |
| 10) GI system | No |
| 11) Genital urinary disorder | No |
| 12) Rheumatic joint diseases or symptoms | No |
| 13) Blood disease or disorder | No |
| 14) Cancer/lump growth/cyst | No |
| 15) Congenital disease | No |
| 16) Surgeries | No |
| 17) Musculoskeletal System | No |

PERSONAL HISTORY:

Print Date : 10-Sep-2023 10:28

Page: 1 of 2

REGD. OFFICE: Suburban Diagnostics (India) Pvt. Ltd., Aston, 2nd Floor, Sundervan Complex, Above Mercedes Showroom, Andheri West, Mumbai - 400053.

CENTRAL REFERENCE LABORATORY: Shop No. 9, 101 to 105, Skyline Wealth Space Building, Near Dmart, Premier Road, Vidyavihar West, Mumbai - 400086.

HEALTHLINE: 022-6170-0000 | E-MAIL: customerservice@suburbandiagnosics.com | WEBSITE: www.suburbandiagnosics.com

Corporate Identity Number (CIN): U85110MH2002PTC136144



Email:

2117 / KOMAL KUMARI / 25 Yrs / F / 166 Cms / 65 Kg Date: 09 / 09 / 2023 12:52:23 PM Refd By : ARCOFEMI

REPORT :

Heart Rate 172.0 bpm

Systolic BP 150.0 mmHg Diastolic BP 80.0 mmHg

Exercise Time 06:13 Mins. Ectopic Beats 0.0

METS 7.3 Test End Reason Heart Rate Achieved Target Heart Rate 90% of 195

TEST OBJECTIVE	ROUTINE CHECK-UP
RISK FACTOR	NONE
ACTIVITY	MODERATE ACTIVE
MEDICATION	NONE
REASON FOR TERMINATION	HEART RATE ACHIEVED
EXERCISE TOLERANCE	GOOD
EXERCISE INDUCED ARRHYTHMIAS	NO
HAEMODYNAMIC RESPONSE	NORMAL
CHRONOTROPIC RESPONSE	NORMAL
FINAL IMPRESSION	NO SIGNIFICANT ST T CHANGES NOTED STRESS TEST IS NEGATIVE FOR EXERCISE INDUCED ISCHAEMIC HEART DISEASE FOR GIVEN DURATION OF EXERCISE

DISCLAIMER Negative stress test does not rule out coronary artery disease. Positive stress test is suggestive but not confirmatory of coronary artery disease. Hence clinical correlation is mandatory

Dr. Akhil P. Parulekar.

M.B.B.S., M.D., Medicine

DNB Cardiology

Reg. No. 2012082483

SUBURBAN DIAGNOSTICS (INDIA) PVT. LTD.

Plot No. 3, Aangon,
Dhand Village, Kandivali (east),
Mumbai - 400101.

Tel : 61700000

Doctor : DR. AKHIL PARULEKAR

SUBURBAN DIAGNOSTICS KANDIVALI EAST

Report



Email:

2117 (232525060) / KOMAL KUMARI / 25 Yrs / F / 166 Cms / 65 Kg
 Date: 09 / 09 / 2023 12:52:23 PM Refd By : ARCOFEMI Examined By: DR.AKHIL PARULEKAR

Stage	Time	Duration	Speed(Kmph)	Elevation	METs	Rate	% THR	BP	RPP	PVC	Comments
Supine	00:09	0:09	00.0	00.0	01.0	060	31%	110/70	066	00	
Standing	00:42	0:33	00.0	00.0	01.0	068	35%	110/70	074	00	
HV	00:52	0:10	00.0	00.0	01.0	066	34%	110/70	072	00	
ExStart	01:16	0:24	00.0	00.0	01.0	085	44%	110/70	093	00	
BRUCE Stage 1	04:16	3:00	02.7	10.0	04.7	127	65%	110/70	139	00	
BRUCE Stage 2	07:16	3:00	04.0	12.0	07.1	165	85%	140/80	231	00	
PeakEx	07:29	0:13	05.5	14.0	07.3	172	88%	150/80	258	00	
Recovery	08:29	1:00	00.0	00.0	01.1	134	69%	150/80	201	00	
Recovery	08:38				00.0	000	0%	---	000	00	

FINDINGS :

Exercise Time 06:13
 Initial HR (ExStrt) 85 bpm 44% of Target 195
 Initial BP (ExStrt) 110/70 (mm/Hg)
 Max WorkLoad Attained 7.3 Fair response to induced stress
 Duke Treadmill Score 04.1
 Test End Reasons , Heart Rate Achieved

Max HR Attained 172 bpm 88% of Target 195
 Max BP Attained 150/80 (mm/Hg)

SUBURBAN DIAGNOSTICS (INDIA) PVT. LTD.

Row House No. 3, Aangun,
 Trekur Village, Kandivali (East),
 Mumbai - 400101.
 Tel : 61700000

Dr. Akhil P. Parulekar.

MBBS, MD Medicine
 DNB Cardiology
 Reg. No. 2012082463

Doctor : DR.AKHIL PARULEKAR

SUBURBAN DIAGNOSTICS KANDIVALI EAST

SUPINE (00:09)

2117 (2325225060) / KOMAL KUMARI / 25 Yrs / F / 166 Cms / 65 Kg / HR : 60

Date: 09 / 09 / 2023 12:52:23 PM METS: 1.0/60 bpm 31% of THR BP: 110/70 mmHg Row ECG/BLC On/Notch On/HF 0.05 Hz/LF 35 Hz

ExTime: 00:00 0.0 Kmph, 0.0%

4X 80 ms Post-I

25 mm/Sec 1.0 Cm/mV

sn. 0.3
sr. 0.4

V1 0.5
V2 0.2

II 0.1
III 0.3

V2 1.2
V3 1.0

III -0.2
-0.1

V3 0.8
V4 0.3

avR -0.2
-0.3

V4 0.4
V5 0.0

avL 0.2
0.2

V5 0.0
0.0

avF 0.1
0.1

V6 0.1
0.1

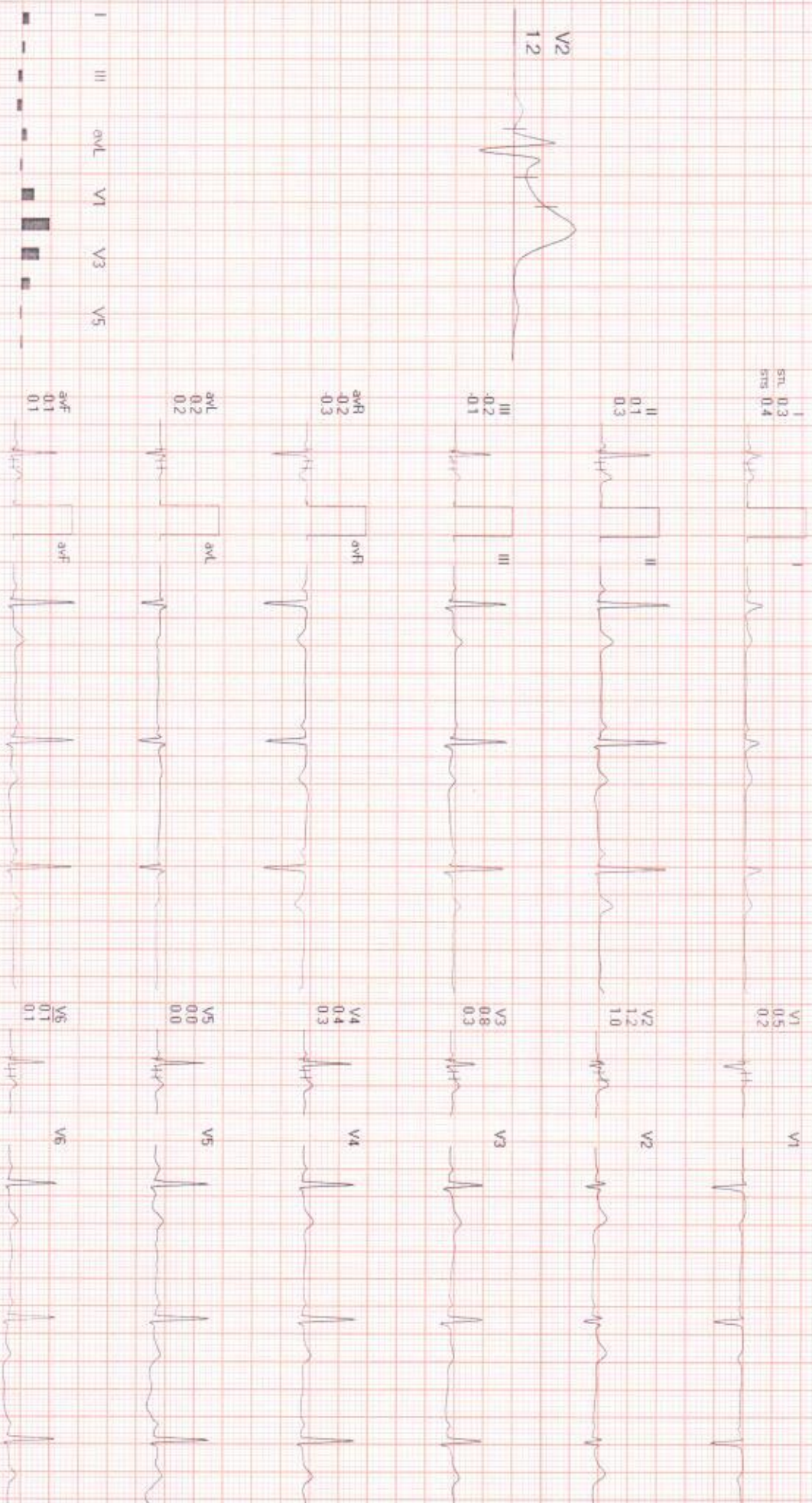

REMARKS:
I avR avL V1 V2 V3 V4 V5
II avF avF V2 V4 V6



SUBURBAN DIAGNOSTICS KANDIVALI EAST

STANDING (00:33)

2117 (2325225060) / KOMAL KUMARI / 25 Yrs / F / 166 Cms / 65 Kg / HR : 68

Date: 09 / 09 / 2023 12:52:23 PM METS: 1.0/68 bpm 35% of THR BP: 110/70 mmHg Raw ECG/BLC On/Notch On/HF 0.05 Hz/LF 35 Hz

EXTime: 00:00:0.0 Kmph: 0.0%

4X 80 ms Post 1

25 mm/Sec 1.0 Cm/mV

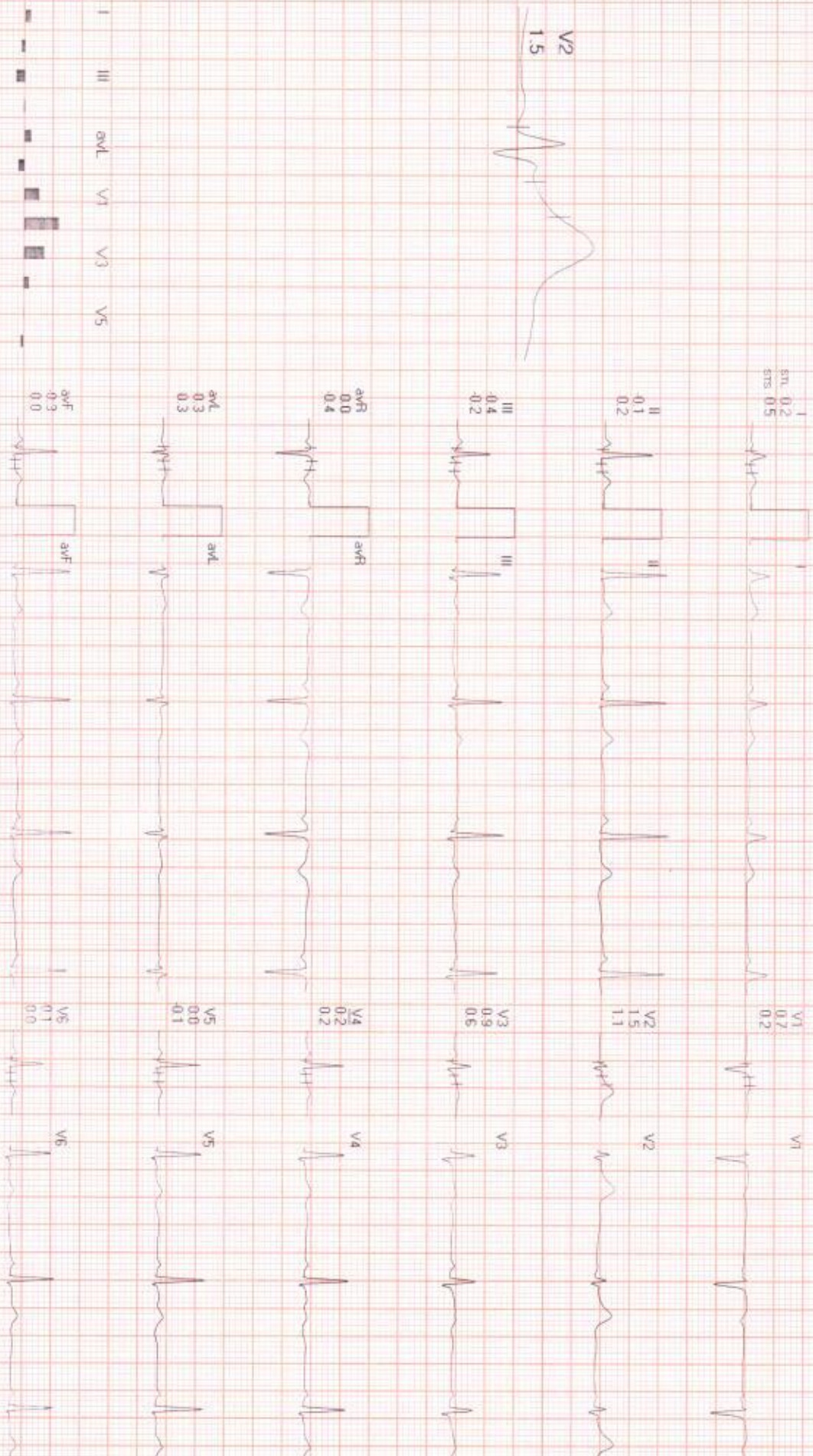
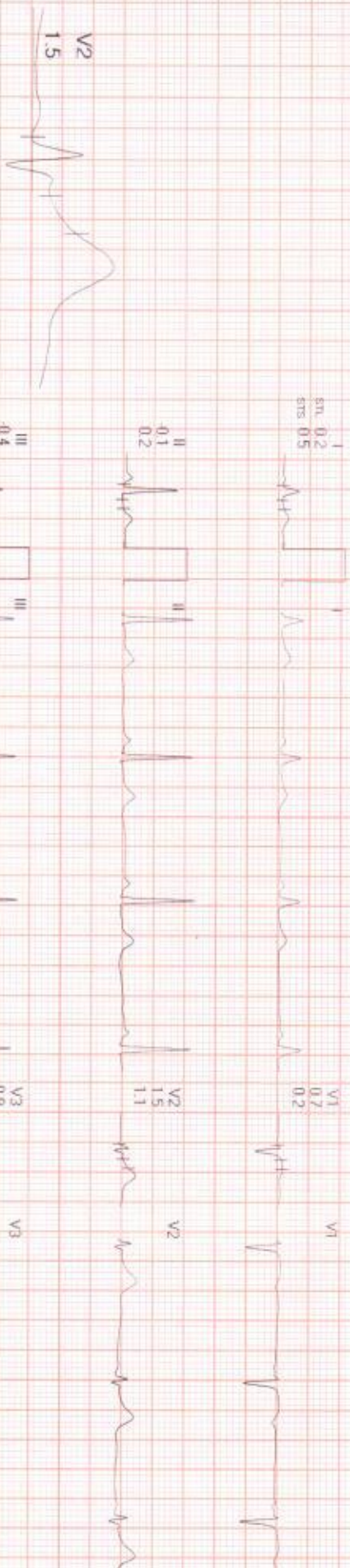

REMARKS: I, II, III, aVR, aVL, aVF, V1, V2, V3, V4, V5, V6



SUBURBAN DIAGNOSTICS KANDIVALI EAST

EXStrt



2117 (2325225060) / KOMAL KUMARI / 25 Yrs / F / 166 Cms / 65 Kg / HR : 85

Date: 09 / 09 / 2023 12:52:23 PM METS: 1.0/85 bpm 44% of THR BP: 110/70 mmHg Raw ECG/BLC On/Notch On/HF 0.05 Hz/LF 35 Hz

EXTIME 00:00 0.0 Km/h 0.0%

4X

80 65 Post J

25 mm/Sec 1.0 Cm/mV

I 0.4
STL 0.4
STB 0.4

V1 0.5
0.1

II 0.2
0.4

V2 1.3
0.8

III 0.2
0.1

V3 0.3
0.3

aVR 0.3
0.4

V4 0.3
0.2

aVL 0.3
0.2

V5 0.1
0.1

aVF 0.0
0.2

V6 0.1
0.1



REMARKS: I II aVR aVF V1 V2 V3 V4 V5 V6

SUBURBAN DIAGNOSTICS KANDIVALI EAST

BRUCE : Stage 1 (03:00)

2117 (2325223060) / KOMAL KUMARI / 25 Yrs / F / 166 Cms / 65 Kg / HR : 127

Date : 09 / 09 / 2023 12:52:23 PM METS: 4.7/127 bpm 65% of THR BP: 110/70 mmHg Raw ECG/BLC On/Notch On/HF 0.05 Hz/AF 35 Hz

ExTime 03:00 2.7kmph, 10.0%

AX 80 ms Post J

25 mm/Sec. 1.0 Cm/mV

I 0.1
STI 0.2
STB 0.3

V1 0.0
V2 0.0
V5 0.5

II 0.1
III 0.1
aVF 0.6

V2 0.5
V3 0.4
V4 0.4

III 0.1
aVL 0.1
aVR 0.4

V3 0.2
V4 0.2
V5 0.6

aVR 0.1
aVL 0.1
aVF 0.4

V4 0.8
V5 0.3
V6 0.3

aVL 0.1
aVF 0.1
aVR 0.1

V5 0.1
V6 0.6
V7 0.1

aVF 0.0
aVL 0.0
aVR 0.5

V6 0.1
V7 0.1
V8 0.5



REMARKS: I II aVR aVF V1 V2 V3 V4 V5 V6



SUBURBAN DIAGNOSTICS KANDIVALI EAST

BRUCE : Stage 2 (03:00)

2117 (2325225060) / KOMAL KUMARI / 25 Yrs / F / 166 Cms / 65 Kg / HR : 165

Date: 09 / 09 / 2023 12:52:23 PM METS: 7.1 / 165 bpm 85% of THR BP: 150/80 mmHg Raw ECG/ BLC On/ Notch On/ HF 0.05 Hz/LF 35 Hz

EXTime: 06:00 4.0 Km/h 12.0%

4X 60 ms Post J

25 mm/Sec 10 Cm/mV

STL 0.0
STB 0.0

V1 0.3
V2 0.5

II 0.4
I3 1.3

II

V2 0.0
V3 0.6

V2

V2 0.0

III 0.3
I1 1.1

III

V3 0.8
V4 1.0

V3

avR 0.2
0.7

avR

V4 0.9
V5 0.6

V4

avL 0.1
0.5

avL

V5 0.8
V6 0.6

V5

avF 0.4
1.2

avF

V6 0.4
0.8

V6

I III aVL V1 V3 V5

II avF avf V2 V4 V6

REMARKS:



SUBURBAN DIAGNOSTICS KANDIVALI EAST

2117 (2325225060) / KOMAL KUMARI / 25 Yrs / F / 166 Cms / 65 Kg / HR : 172

Date: 09/09/2023 12:52:23 PM METS: 7.3/172 bpm 88% of THR, BP: 150/80 mmHg, Raw ECG/BLC On/Notch On/HF 0.05 Hz/VF 35 Hz

4X 60 ms Post J

ExTime: 06:13 5.5 Km/h 14.0%
25 mm/Sec 1.0 Cm/mV

STL: 0.4
STB: 0.3

V1 0.3
V2 0.0



II 0.5
III 1.3

V2 0.1
V3 0.6

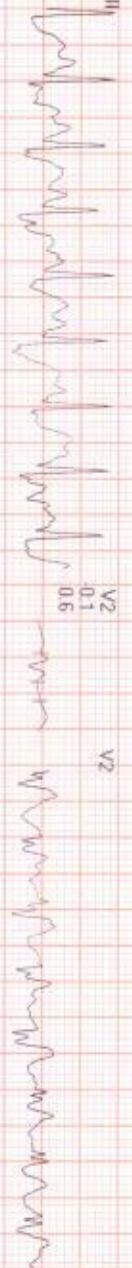

III 0.2
IV 1.2

V3 0.6
V4 1.0

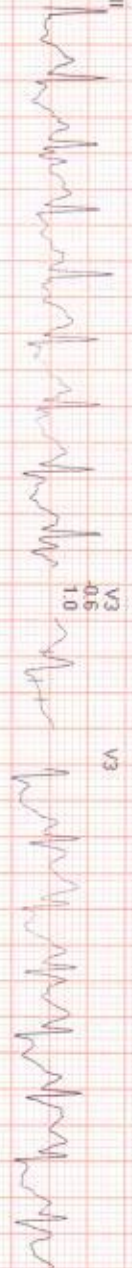

avFR 0.4
avFL 0.7

V4 0.6
V5 0.3

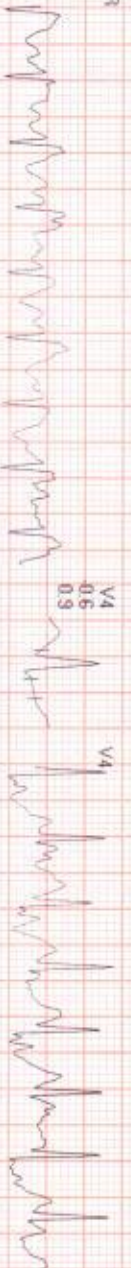

avL 0.1
avM 0.5

V5 0.8
V6 0.8



avF 0.4
avD 1.3

V6 0.3
V7 0.7



REMARKS:
I avR avL V1 V3 V5
II avR avF V2 V4 V6



SUBURBAN DIAGNOSTICS KANDIVALI EAST

Recovery : (01:00)

2117 (2325225060) / KOMAL KUMARI / 25 Yrs / F / 166 Cms / 65 Kg / HR : 134



Date: 09 / 09 / 2023 12:52:23 PM

METS: 1.1/1.34 bpm 69% of THR, BP: 150/80 mmHg, Raw ECG/BL/C On/Notch On/HF 0.05 Hz/LF 35 Hz

ExTime: 06:13 0.0Kmph, 0.0%

4X 60 ms Post J

25 mm/Sec 1.0 Cm/mV

STL 0.3
STS 0.6

V1 0.1
V2 0.6
V3 1.2

II 0.1
III 0.9

V4 0.2
V5 0.2
V6 0.3

aVR 0.2
aVL 0.3
aVF 1.2

V1 0.1
V2 0.6
V3 1.2

aVR 0.2
aVL 0.3
aVF 1.2

V1 0.1
V2 0.6
V3 1.2

aVR 0.2
aVL 0.3
aVF 1.2

V1 0.1
V2 0.6
V3 1.2

aVR 0.2
aVL 0.3
aVF 1.2

V1 0.1
V2 0.6
V3 1.2

aVR 0.2
aVL 0.3
aVF 1.2

V1 0.1
V2 0.6
V3 1.2

aVR 0.2
aVL 0.3
aVF 1.2

V1 0.1
V2 0.6
V3 1.2

aVR 0.2
aVL 0.3
aVF 1.2

V1 0.1
V2 0.6
V3 1.2

REMARKS: II aVR aVL aVF V1 V2 V3 V4 V5 V6



SUBURBAN DIAGNOSTICS KANDIVALI EAST

Recovery : (01:09)

2117 (2325225060) / KOMAL KUMARI / 25 Yrs / F / 166 Cms / 65 Kg / HR 129



Date: 09 / 09 / 2023 12:52:23 PM

METS: 1.0 / 129 bpm 66% of THR BP: 150/80 mmHg Row ECG/BLD On/Notch On/HF 0.05 Hz/AF 35 Hz

EXTime: 06:13 0.0Kmph 0.0%

AX 60 ms Post J

25 mm/Sec 1.0 Cm/mV

V2 0.7



II 0.2
III 0.5



V1 0.2
V2 0.0



II 0.3
III 1.5



V2 0.7
V3 1.3



III 0.2
I 1.0



V3 0.4
V4 1.7



avR 0.2
avL 0.2
I 1.0



V4 0.1
V5 1.3



avL 0.0
avF 0.0
I 0.2



V5 0.0
V6 1.0



avF 0.2
avR 1.3



V6 0.7
V7 1.0



REMARKS
I avR avF V2 V4 V6
II avR avF V2 V4 V6
III avL V1 V3 V5

