

05.10.2024 10:31:04
PEOPLE TREE HOSPITAL

BANGLORE

Location:
Room:
Order Number:
Indication:
Medication 1:
Medication 2:
Medication 3:

76 bpm
-- / -- mmHg

QRS : 82 ms
QT / QTcBaz : 360 / 405 ms
PR : 150 ms
P : 128 ms
RR / PP : 794 / 789 ms
P / QRS / T : 50 / 55 / 40 degrees

Normal sinus rhythm
Possible Anterior infarct , age undetermined
Abnormal ECG

Technician:
Ordering Ph:
Referring Ph:
Attending Ph:

Mr. RAMASWAMY N
Age/Sex: 43 Y/M
PTID: PTH202400265883

Birth Date: 25-07-1981
Reg Date: 05-10-24 09:0

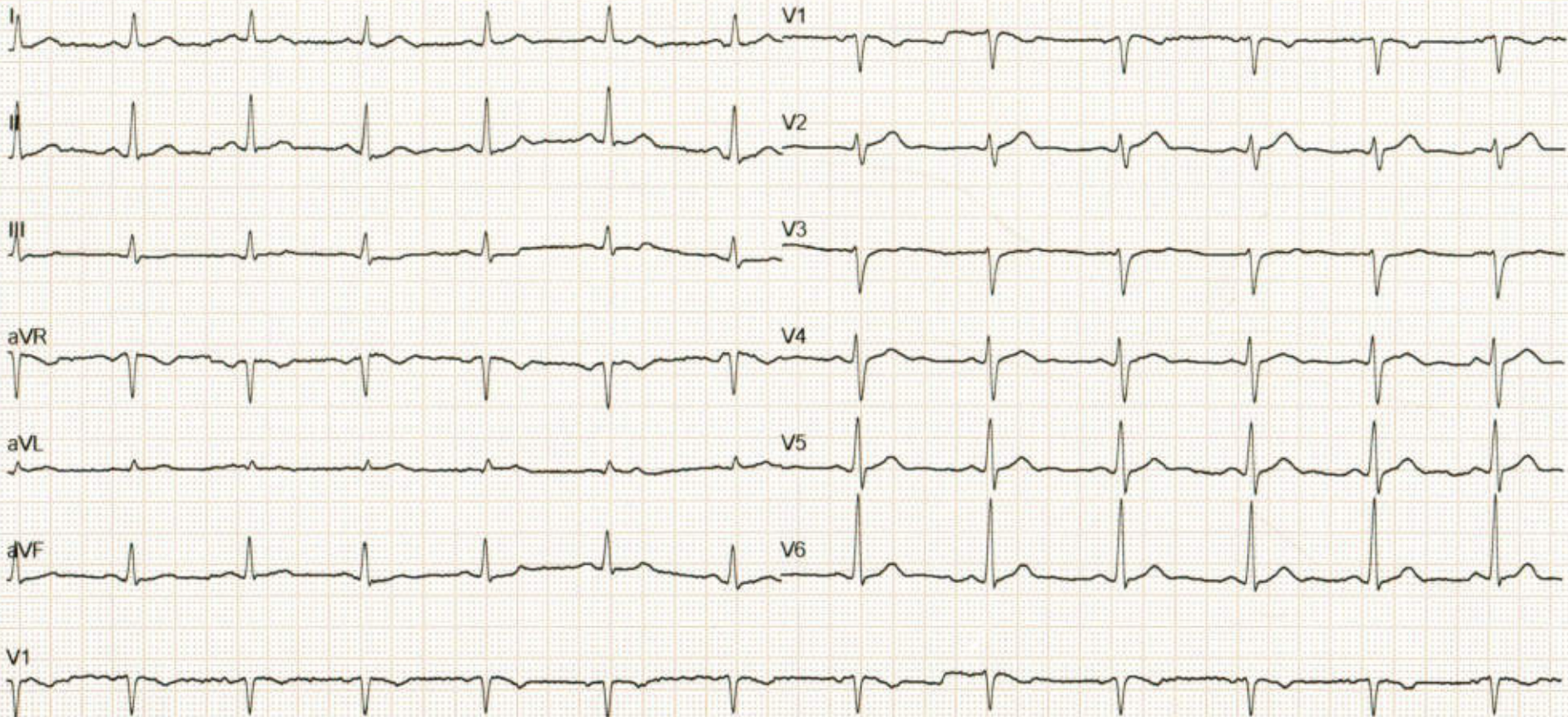

Unconfirmed



Radiology Report

Patient Name : Mr. RAMASWAMY N Age/Sex : 43 Y/M Order Date : 05-10-2024 09:10
Ref by : MR No. : PTH202400265883

X RAY CHEST PA VIEW

FINDINGS:

- Lung fields are clear.
- No mediastinal shift.
- Both the hila appear normal.
- CP angles are normal.
- Cardiac diameter is within normal limits.
- Visible bony thoracic cage is normal.

IMPRESSION:

- NORMAL STUDY.

Dr. ARPITA SANIKOP
CONSULTANT RADIOLOGIST



Map

PEOPLE TREE
HOSPITALS





Radiology Report

Patient Name : Mr. RAMASWAMY N **Age/Sex** : 43 Y/M **Order Date** : 05-10-2024 09:10
Ref by : **MR No.** : PTH202400265883

USG ABDOMEN AND PELVIS

LIVER: Normal in size (15.3cms) and shows moderate increase in echopattern. No focal lesions seen. Intrahepatic biliary radicals are normal. Portal vein appears normal.

GALL BLADDER: Distended, appears normal. No obvious calculi / pericholecystic fluid seen. Common bile duct is not dilated.

PANCREAS: Normal in size, shape & has uniform echogenicity.

SPLEEN: Prominently enlarged in size (12.6cms). No focal lesions seen.

KIDNEYS: Both the kidneys are normal in position, size, shape and contour. Cortical echogenicity is normal, corticomedullary differentiation is well maintained.

RT.KIDNEY- 9.8cm in length and 1.6cm in parenchymal thickness. No calculi / hydronephrosis seen.

LT.KIDNEY- 8.7cm in length and 1.1cm in parenchymal thickness. No calculi / hydronephrosis seen.

URINARY BLADDER: Normal in outline and wall thickness. No calculi or mucosal irregularity seen.

PROSTATE: Normal in size and echotexture.

No free fluid / dilated / thickened bowel loops are noted.

IMPRESSION:

- Grade II hepatic steatosis
- Borderline splenomegaly

DR ARPITA SANIKOP
CONSULTANT RADIOLOGIST



Dec 20, 2021 - Dec 19, 2025



SCREENING ECHOCARDIOGRAPHY REPORT

NAME: MR. RAMASSWAMY N

AGE/GENDER: 43Y/MALE

PTID : PTH202400265883

DATE: 05/10/2024

REFERRED BY: Health Checkup

INDICATION: Cardiac Evaluation

FINAL IMPRESSION:

- Normal Chambers and Dimensions
- No RWMA at rest, LVEF – 60%
- Normal LV Systolic Function
- Preserved LV Diastolic Function
- Normal Valves, Trace MR/TR
- RVSP – 15mmHg, Normal Pulmonary Artery Pressure
- Normal RV Systolic Function, TAPSE : >18mm
- IVC 09mm, Normal and Collapsing >50%
- Normal Main Pulmonary Artery and Aorta
- Intact Inter Atrial and Inter Ventricular Septum
- No Clot/Vegetation/Effusion

Seema
Echocardiographer

DR. K. MANJUNATH
Non-Invasive Cardiologist

(Please correlate with clinical findings)

PEOPLE TREE HOSPITALS
A UNIT OF TMI HEALTHCARE PRIVATE LIMITED
CIN: U85100KA2011PTC059175

2, Tumkur Road, Goraguntepalya, Yeshwanthpur, Bengaluru 22
appointments@peopletreehospitals.com; Ph: +91 99000 91881 | +91 80 49599900

PEOPLE TREE Hospitals @ Raghavendra
Dasarahalli, Tumkur Road, Bengaluru
P: +91 9900511146

PEOPLE TREE Hospital @ Meenakshi
Hanumanthnagar, Bengaluru
P : +80 267 55 800/ 901 / 402

PEOPLE TREE MAAGRA
Yelahanka Satellite Town, Bengaluru
P : +80 4665 99 99

Touch • Move • Inspire



Dec 20, 2021 - Dec 18, 2025



LABORATORY INVESTIGATION REPORT

Name	: Mr. RAMASWAMY N	MR No	: PTH202400265883
Age/Sex	: 43 Y/M	Prescribing Dr	:
Mobile No	: +917760042233	Reported on	: 05-10-2024 13:29
Requesting Ward	:		
Referred By	: DEEPAK (PRO)		

BIOCHEMISTRY

Parameters	Observed Values	Units	Reference Range	Sample
GLUCOSE POST PRANDIAL SUGAR (PPBS), (Sample Received On:5 Oct, 2024 12:20:48 PM) POST PRANDIAL BLOOD SUGAR[GOD-POD]	106	mg/dL	70 - 140	Serum

DISCLAIMER : The result obtained relate only to the sample given/received & tested. A single test result is not always indicative of a disease, it has to be correlated with clinical data for interpretation.

---End of Report---

VERIFIED BY
Nutan N

DR SURAKSHA RAO B | MBBS, MD
Consultant Pathologist
KMC No. 81288

PTH/GEN/18/Rev-1/17

PEOPLE TREE HOSPITALS
A UNIT OF TMI HEALTHCARE PRIVATE LIMITED
CIN: U85100KA2011PTC059175

2, Tumkur Road, Goraguntepalya, Yeshwanthpur, Bengaluru 22
appointments@peopletreehospitals.com; Ph: +91 99000 91881 | +91 80 49599900

PEOPLE TREE Hospitals @ Raghavendra
Dasarahalli, Tumkur Road, Bengaluru
P: +91 9900511146

PEOPLE TREE Hospital @ Meenakshi
Hanumanthnagar, Bengaluru
P: +80 267 55 800/ 901 / 402

PEOPLE TREE MAAGRA
Yelahanka Satellite Town, Bengaluru
P: +80 4665 99 99

Touch • Move • Inspire



Dec 20, 2021 - Dec 18, 2025



LABORATORY INVESTIGATION REPORT

Name	: Mr. RAMASWAMY N	MR No	: PTH202400265883
Age/Sex	: 43 Y/M	Prescribing Dr	:
Mobile No	: +917760042233	Reported on	: 05-10-2024 12:30
Requesting Ward	:		
Referred By	: DEEPAK (PRO)		

HAEMATOLOGY

Parameters	Observed Values	Units	Reference Range	Sample
BLOOD GROUPING & RH TYPING, (Sample Received On: 5 Oct, 2024 9:35:00 AM)				
BLOOD GROUP	"B"			Plasma(EDTA)
RH Type	POSITIVE			
Note	Blood group done by forward grouping only. Suggested confirmation by forward and reverse typing method for the purpose of blood transfusion etc			

DISCLAIMER : The result obtained relate only to the sample given/received & tested. A single test result is not always indicative of a disease, it has to be correlated with clinical data for interpretation.

---End of Report---

VERIFIED BY
Shwetha S

DR SURAKSHA RAO B | MBBS, MD
Consultant Pathologist
KMC No. 81288

PTH/GEN/18/Rev-1/17

PEOPLE TREE HOSPITALS
A UNIT OF TMI HEALTHCARE PRIVATE LIMITED
CIN: U85100KA2011PTC059175

2, Tumkur Road, Goraguntepalya, Yeshwanthpur, Bengaluru 22
appointments@peopletreehospitals.com; Ph: +91 99000 91881 | +91 80 49599900

PEOPLE TREE Hospitals @ Raghavendra
Dasarahalli, Tumkur Road, Bengaluru
P: +91 9900511146

PEOPLE TREE Hospital @ Meenakshi
Hanumanthnagar, Bengaluru
P: +80 267 55 800/ 901 / 402

PEOPLE TREE MAAGRA
Yelahanka Satellite Town, Bengaluru
P: +80 4665 99 99

Touch • Move • Inspire



Dec 20, 2021 - Dec 19, 2025



LABORATORY INVESTIGATION REPORT

Name	: Mr. RAMASWAMY N	MR No	: PTH202400265883
Age/Sex	: 43 Y/M	Prescribing Dr	:
Mobile No	: +917760042233	Reported on	: 05-10-2024 12:18
Requesting Ward	:		
Referred By	: DEEPAK (PRO)		

HAEMATOLOGY

Parameters	Observed Values	Units	Reference Range	Sample
ESR (Sample Received On:5 Oct, 2024 9:35:00 AM)	23	mm/hr	0 - 10	Plasma(EDTA)

DISCLAIMER : The result obtained relate only to the sample given/received & tested. A single test result is not always indicative of a disease, it has to be correlated with clinical data for interpretation.

---End of Report---

VERIFIED BY
Shwetha S

DR SURAKSHA RAO B | MBBS, MD
Consultant Pathologist
KMC No. 81288

PTH/GEN/18/Rev-1/17

PEOPLE TREE HOSPITALS
A UNIT OF TMI HEALTHCARE PRIVATE LIMITED
CIN: U85100KA2011PTC059175

2, Tumkur Road, Goraguntepalya, Yeshwanthpur, Bengaluru 22
appointments@peopletreehospitals.com; Ph: +91 99000 91881 | +91 80 49599900

PEOPLE TREE Hospitals @ Raghavendra
Dasarahalli, Tumkur Road, Bengaluru
P: +91 9900511146

PEOPLE TREE Hospital @ Meenakshi
Hanumanthnagar, Bengalure
P : +80 267 55 800/ 901 / 402

PEOPLE TREE MAAGRA
Yelahanka Satellite Town, Bengaluru
P : +80 4665 99 99

Touch • Move • Inspire



Dec 20, 2021 - Dec 19, 2025



PEOPLE TREE
HOSPITALS

LABORATORY INVESTIGATION REPORT

Name	: Mr. RAMASWAMY N	MR No	: PTH202400265883
Age/Sex	: 43 Y/M	Prescribing Dr	:
Mobile No	: +917760042233	Reported on	: 05-10-2024 11:24
Requesting Ward	:		
Referred By	: DEEPAK (PRO)		

(Sample Received On: 5 Oct, 2024 9:35:00 AM)

Lab ID No: LAB581482

PSA - TOTAL [Chemiluminescence] 0.359 ng/ml 4 Serum

DISCLAIMER : The result obtained relate only to the sample given/received & tested. A single test result is not always indicative of a disease, it has to be correlated with clinical data for interpretation.

---End of Report---

VERIFIED BY
Nutan N

DR SURAKSHA RAO B | MBBS, MD
Consultant Pathologist
KMC No. 81288

PTH/GEN/18/Rev-1/17

PEOPLE TREE HOSPITALS
A UNIT OF TMI HEALTHCARE PRIVATE LIMITED
CIN: U85100KA2011PTC059175

2, Tumkur Road, Goraguntepalya, Yeshwanthpur, Bengaluru 22
appointments@peopletreehospitals.com; Ph: +91 99000 91881 | +91 80 49599900

PEOPLE TREE Hospitals @ Raghavendra
Dasarahalli, Tumkur Road, Bengaluru
P: +91 9900511146

PEOPLE TREE Hospital @ Meenakshi
Hanumanthnagar, Bengaluru
P: +80 267 55 800/ 901 / 402

PEOPLE TREE MAAGRA
Yelahanka Satellite Town, Bengaluru
P: +80 4665 99 99

Touch • Move • Inspire



Dec 20, 2021 - Dec 18, 2025

**LABORATORY INVESTIGATION REPORT**

Name	: Mr. RAMASWAMY N	MR No	: PTH202400265883
Age/Sex	: 43 Y/M	Prescribing Dr	:
Mobile No	: +917760042233	Reported on	: 05-10-2024 11:24
Requesting Ward	:		
Referred By	: DEEPAK (PRO)		

Lab ID No: LAB581482				
CHOLESTEROL- TOTAL[CHOD-POD]	171.00	mg/dL	Desirable : <200 Borderline High : 200 - 239 High : >=240	Serum
TRYGLYCERIDES[GPO]	136	mg/dL	<150	
CHOLESTEROL - LDL[Calculated]	108.8	mg/dL	Up to 130	
CHOLESTEROL - HDL[Polymer detergent]	35.0	mg/dL	Low : <40 High : >=60	
CHOLESTEROL - VLDL[Calculated]	27.20	mg/dL	<40	
LDL : HDL RATIO	3.11		<3.5	

Lab ID No: LAB581482				
URIC ACID - SERUM[Uricase POD] (Sample Received On:5 Oct, 2024 9:35:00 AM)	5.10	mg/dL	3.5 - 8.5	Serum

Lab ID No: LAB581482				
BUN (BLOOD UREA NITROGEN)[Urease] (Sample Received On:5 Oct, 2024 9:35:00 AM)	9.35	mg/dL	7 - 20	Serum

CREATININE- SERUM, (Sample Received On:5 Oct, 2024 9:35:00 AM)				
Lab ID No: LAB581482				
CREATININE - SERUM[Creatinine Amidohydrolase]	0.90	mg/dL	0.6 - 1.3	Serum

LIVER FUNCTION TEST (TBIL,DBIL,PROTEIN,ALB,OT,PT,ALP,GGT), (Sample Received On:5 Oct, 2024 9:35:00 AM)				
Lab ID No: LAB581482				
BILIRUBIN- TOTAL[Reflectance Spectrophotometry]	0.9	mg/dL	0.2 - 1.3	Serum
BILIRUBIN- DIRECT[Reflectance Spectrophotometry]	0.2	mg/dL	0 - 0.3	
BILIRUBIN- INDIRECT[Reflectance Spectrophotometry]	0.7	mg/dL	0 - 0.6	
TOTAL PROTEIN[Biuret]	7.30	g/dL	6.4 - 8.3	
ALBUMIN[Bromocresol Green]	4.40	g/dL	3.5 - 5	
GLOBULIN	2.9	g/dL	2 - 3	
A:G RATIO	1.5		0.8 - 2.5	
SGOT (AST)[Multipoint Rate with P-5-P]	21.00	U/L	17 - 59	
SGPT (ALT)[Multipoint Rate with P-5-P]	19.00	U/L	< 50	
GGT[-glutamyl-p-nitroanilide]	25.00	IU/L	15 - 73	
ALP[Enzymatic]	65.00	U/L	38 - 126	

PSA - TOTAL,

PEOPLE TREE HOSPITALS
A UNIT OF TMI HEALTHCARE PRIVATE LIMITED
CIN: U85100KA2011PTC059175

2, Tumkur Road, Goraguntepalya, Yeshwanthpur, Bengaluru 22
appointments@peopletreehospitals.com; Ph: +91 99000 91881 | +91 80 49599900

PTH/GEN/18/Rev-1/17

PEOPLE TREE Hospitals @ Raghavendra
Dasarahalli, Tumkur Road, Bengaluru
P: +91 9900511146

PEOPLE TREE Hospital @ Meenakshi
Hanumanthnagar, Bengalure
P: +80 267 55 800/ 901 / 402

PEOPLE TREE MAAGRA
Yelahanka Satellite Town, Bengaluru
P: +80 4665 99 99

Touch • Move • Inspire



Dec 20, 2021 - Dec 19, 2025

**LABORATORY INVESTIGATION REPORT**

Name	: Mr. RAMASWAMY N	MR No	: PTH202400265883
Age/Sex	: 43 Y/M	Prescribing Dr	:
Mobile No	: +917760042233	Reported on	: 05-10-2024 11:24
Requesting Ward	:		
Referred By	: DEEPAK (PRO)		

GLUCOSE - FASTING SUGAR(FBS),
(Sample Received On:5 Oct, 2024 9:35:00 AM)

Lab ID No: LAB581482

FASTING BLOOD SUGAR[GOD-POD] 124 mg/dL 70 - 106 Serum

Lab ID No: LAB581482

FASTING URINE SUGAR NIL Urine
(Sample Received On:5 Oct, 2024 9:35:00 AM)**GLYCATED HEMOGLOBIN (HBA1C),**
(Sample Received On:5 Oct, 2024 9:35:00 AM)

Lab ID No: LAB581482

GLYCATED HEMOGLOBIN[HPLC] 6.5 % "Non-Diabetic Plasma(EDTA)
HbA1c < 5.6
Fasting plasma glucose <100
Pre - Diabetes
HbA1c 5.7 - 6.4
Fasting plasma glucose 100 - 125
Diabetes
HbA1c > 6.5
Fasting plasma glucose > 126"

ESTIMATED AVERAGE GLUCOSE 140 mg/dL

Note : Any condition altering red cell life will alter the GHB values. Low Hb% values may not correlate with GHB. GHB value should not be taken as a sole criteria for diagnosis. GHB gives average Blood Glucose level for the period of 10 - 12 wks & it need not correlate with blood sugar levels. For Geriatric group, HbA1c reference range depends upon comorbid conditions.

THYROID PROFILE (T3 T4 TSH),
(Sample Received On:5 Oct, 2024 9:35:00 AM)

Lab ID No: LAB581482

T3[Chemiluminescence] 1.310 ng/mL 0.970 - 1.69 Serum
T4[Chemiluminescence] 8.810 ug/dL 5.53 - 11.0
TSH[Chemiluminescence] 3.502 micIU/mL 0.4001 - 4.049
1st Trimester : > 0.1298 - 3.120
2nd Trimester : >0.2749 - 2.652
3rd Trimester : > 0.3127 - 2.947**LIPID PROFILE (CHOL,TGL,LDL ,HDL),**

(Sample Received On:5 Oct, 2024 9:35:00 AM)

PEOPLE TREE HOSPITALS
A UNIT OF TMI HEALTHCARE PRIVATE LIMITED

CIN: U85100KA2011PTC059175

2, Tumkur Road, Goraguntepalya, Yeshwanthpur, Bengaluru 22

appointments@peopletreehospitals.com; Ph: +91 99000 91881 | +91 80 49599900

PTH/GEN/18/Rev-1/17

PEOPLE TREE Hospitals @ Raghavendra
Dasarahalli, Tumkur Road, Bengaluru
P: +91 9900511146PEOPLE TREE Hospital @ Meenakshi
Hanumanthnagar, Bengalure
P : +80 267 55 800/ 901 / 402PEOPLE TREE MAAGRA
Yelahanka Satellite Town, Bengaluru
P : +80 4665 99 99

Touch • Move • Inspire



Dec 20, 2021 - Dec 19, 2025

**LABORATORY INVESTIGATION REPORT**

Name	: Mr. RAMASWAMY N	MR No	: PTH202400265883
Age/Sex	: 43 Y/M	Prescribing Dr	:
Mobile No	: +917760042233	Reported on	: 05-10-2024 11:24
Requesting Ward	:		
Referred By	: DEEPAK (PRO)		

CLINICAL PATHOLOGY

Parameters	Observed Values	Units	Reference Range	Sample
URINE ROUTINE AND MICROSCOPY (QUALITATIVE METHOD),				
(Sample Received On: 5 Oct, 2024 9:35:00 AM)				
Lab ID No: LAB581482				
PHYSICAL EXAMINATION				
Volume	20	mL	NA	Urine
Colour	PALE YELLOW		Pale Yellow	
Appearance	CLEAR		Clear	
CHEMICAL EXAMINATION(Automated)[Reagent Strip Method]				
pH	6.0		5.0 - 8.0	
Specific Gravity	1.015		1.001 - 1.035	
Albumin	NIL		TRACE, - 0.15g/L PRESENT(1+) - 0.3g/L PRESENT(2+) - 1.0g/L PRESENT(3+) - 3.0g/L PRESENT(4+) - 20g/L	
Sugar	NIL		TRACE - 100mg/dl PRESENT(1+) - 200mg/dl PRESENT(2+) - 500mg/dl PRESENT(3+) - 1000mg/dl PRESENT(4+) 2000mg/dl	
Ketone Bodies	NIL		NIL	
Nitrite	Negative		NA	
Bilirubin	NEGATIVE		Negative	
Urobilinogen	NORMAL		Normal	
MICROSCOPY[Manual Method]				
RBCs	NIL	/hpf	0 - 3/HPF	
Pus Cells	3-4	/hpf	0 - 5/HPF	
Epithelial Cells	0-2	/hpf	0 - 2/HPF	
Casts	NIL		NIL	
Crystals	NIL		NIL	
Others	NIL			

BIOCHEMISTRY

Parameters	Observed Values	Units	Reference Range	Sample
------------	-----------------	-------	-----------------	--------

PEOPLE TREE HOSPITALS
A UNIT OF TMI HEALTHCARE PRIVATE LIMITED

CIN: U85100KA2011PTC059175

2, Tumkur Road, Goraguntepalya, Yeshwanthpur, Bengaluru 22

appointments@peopletreehospitals.com; Ph: +91 99000 91881 | +91 80 49599900

PEOPLE TREE Hospitals @ Raghavendra
Dasarahalli, Tumkur Road, Bengaluru
P: +91 9900511146

PEOPLE TREE Hospital @ Meenakshi
Hanumanthnagar, Bengaluru
P: +80 267 55 800/ 901 / 402

PEOPLE TREE MAAGRA
Yelahanka Satellite Town, Bengaluru
P: +80 4665 99 99

Touch • Move • Inspire

PTH/GEN/18/Rev-1/17



Dec 20, 2021 - Dec 19, 2025

**LABORATORY INVESTIGATION REPORT**

Name	: Mr. RAMASWAMY N	MR No	: PTH202400265883
Age/Sex	: 43 Y/M	Prescribing Dr	:
Mobile No	: +917760042233	Reported on	: 05-10-2024 11:23
Requesting Ward	:		
Referred By	: DEEPAK (PRO)		

HAEMATOLOGY

Parameters	Observed Values	Units	Reference Range	Sample
COMPLETE BLOOD COUNTS (AUTOMATED) (CBC),				
(Sample Received On:5 Oct, 2024 9:35:00 AM)				
HAEMOGLOBIN (AUTOMATED)	13.3	g/dL	13.5- 18	Plasma(EDTA)
TC (TOTAL COUNT) (AUTOMATED)	5640	Cell/mm ³	4000 - 11000	
NEUTROPHILS	59.2	%	40-75	
LYMPHOCYTES	30.5	%	20-45	
EOSINOPHILS	3.0	%	1 - 6	
MONOCYTES	6.9	%	1 - 10	
BASOPHILS	0.4	%	0 - 1	
RBC COUNT	4.72	Million cell/mm ³	4.2 - 6.5	
PLATELET COUNT	154000	Cells/mm ³	150000 - 450000	
PCV	37.2	%	39 - 54	
MCV	78.8	fL	75-95	
MCH	28.2	pg	30 - 35	
MCHC	35.8	g/dL	30 - 35	

DISCLAIMER : The result obtained relate only to the sample given/received & tested. A single test result is not always indicative of a disease, it has to be correlated with clinical data for interpretation.

---End of Report---

VERIFIED BY
Shwetha S

DR SURAKSHA RAO B | MBBS, MD
Consultant Pathologist
KMC No. 81288

PTH/GEN/18/Rev-1/17

PEOPLE TREE HOSPITALS
A UNIT OF TMI HEALTHCARE PRIVATE LIMITED
CIN: U85100KA2011PTC059175

2, Tumkur Road, Goraguntepalya, Yeshwanthpur, Bengaluru 22
appointments@peopletreehospitals.com; Ph: +91 99000 91881 | +91 80 49599900

PEOPLE TREE Hospitals @ Raghavendra
Dasarahalli, Tumkur Road, Bengaluru
P: +91 9900511146

PEOPLE TREE Hospital @ Meenakshi
Hanumanthnagar, Bengaluru
P : +80 267 55 800/ 901 / 402

PEOPLE TREE MAAGRA
Yelahanka Satellite Town, Bengaluru
P : +80 4665 99 99

Touch • Move • Inspire