

CONSULTATION SUMMARY

Patient MRN :12510000237519
Patient Name : Ms Mamtakumari Ajaykumar Mishra
Gender/Age/Dob : Female , 38 Years , 02/03/85
Patient Phone No : 9624609670
Patient Address : VASTRAL,VASTRAL,
Ahmedabad,Ahmedabad,
Gujarat,India,-382418

Consultation Date :13/05/2023 03:41 PM
Consultant : Dr. Manish Maheshwari
(GENERAL MEDICINE)
Consultation Type : OP , NEW VISIT



CHIEF COMPLAINTS & HISTORY OF PRESENT ILLNESS

- checkup :

MEDICATION ORDER

DRUG NAME

- 1) FERRIC
PYROPHOSPHATE+VITAMINS+FOLIC
ACID-TABLET--**HB 29 X**

PATIENT INSTRUCTION

Patient Instruction: Once Daily (0 - 1 - 0 - 0) Tablet For 3
Months , **Qty:** 90 , **Start Date:** May 13, 2023 , **End Date:**
Aug 12, 2023

VITALS

Blood Pressure: 108/70 mmHg Heart Rate: 86 bpm Temperature: 98 F
Respiratory Rate: 21 /min Conscious level: Alert MEWS Score: 1
SPO2 : 99 % , Room air
Weight: 65 kg Fall Score: Low
Pain Score: 0

PROCEDURE HISTORY

- No known surgical history

PAST MEDICAL HISTORY

- No significant past medical history

ALLERGY

- No known allergies

FAMILY HISTORY

- No significant family history

SOCIAL HISTORY

- No significant social history



CONSULTANT DETAILS

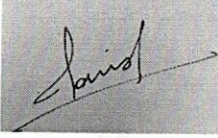

Dr. Manish Maheshwari , CONSULTANT , GENERAL MEDICINE

Printed By: Dr. Manish Maheshwari | Printed On: 13.05.2023 15:43

CONSULTATION SUMMARY

Patient MRN : 12510000237519
Patient Name : Ms Mamtakumari Ajaykumar Mishra
Gender/Age/Dob : Female , 38 Years , 02/03/85
Patient Phone No : 9624609670
Patient Address : VASTRAL,VASTRAL,
Ahmedabad,Ahmedabad,
Gujarat,India,-382418

Consultation Date : 13/05/2023 02:11 PM
Consultant : Dr. Ankita Dubey (OBSTETRICS & GYNAECOLOGY)
Consultation Type : OP , NEW VISIT



CHIEF COMPLAINTS & HISTORY OF PRESENT ILLNESS

- nil

PAST MEDICAL HISTORY

- No significant past medical history

OBSTETRICS HISTORY

- P2L2
2 ftnd

VITALS

Heart Rate: 86 bpm

Temperature: 98.5 F

Respiratory Rate: 20 /min

Conscious level: Alert

SPO2 : 99 % , Room air

Height: 156 cm

Weight: 65 kg

BMI: 26.71 kg/m²

BSA: 1.68 m²

Fall Score: Low

Pain Score: 0

PROCEDURE HISTORY

- No known surgical history

ALLERGY

- No known allergies

FAMILY HISTORY

- No significant family history

SOCIAL HISTORY

- No significant social history



CONSULTANT DETAILS



Dr. Ankita Dubey , VISITING CONSULTANT , OBSTETRICS & GYNAECOLOGY

Printed By: Dr. Ankita Dubey | Printed On: 13.05.2023 14:14



DEPARTMENT OF LABORATORY MEDICINE

Final Report

Patient Name : Ms Mamtakumari Ajaykumar Mishra MRN : 12510000237519 Gender/Age : FEMALE , 38y (02/03/1985)

Collected On : 13/05/2023 02:39 PM Received On : 13/05/2023 02:58 PM Reported On : 13/05/2023 05:59 PM

Barcode : 312305130196 Specimen : Plasma Consultant : Dr. Manish Maheshwari(GENERAL MEDICINE)

Sample adequacy : Satisfactory Visit No : OP-001 Patient Mobile No : 9624609670

BIOCHEMISTRY

Test	Result	Unit	Biological Reference Interval
Post Prandial Blood Sugar (PPBS) (Colorimetric)	89	mg/dL	70.0-140.0

--End of Report--

Patel

Dr. Himanshu Patel
M.D(Path) Jr.Consultant
Pathology

Note

- Abnormal results are highlighted.
- Results relate to the sample only.
- Kindly correlate clinically.



DEPARTMENT OF LABORATORY MEDICINE

Final Report

Patient Name : Ms Mamtakumari Ajaykumar Mishra MRN : 12510000237519 Gender/Age : FEMALE , 38y (02/03/1985)

Collected On : 13/05/2023 02:39 PM Received On : 13/05/2023 02:58 PM Reported On : 13/05/2023 05:59 PM

Barcode : 342305130047 Specimen : Urine Consultant : Dr. Manish Maheshwari(GENERAL MEDICINE)

Sample adequacy : Satisfactory Visit No : OP-001 Patient Mobile No : 9624609670

CLINICAL PATHOLOGY

Test	Result	Unit
Urine For Sugar (Post Prandial)	NIL	-

--End of Report--

Patel

Dr. Himanshu Patel
M.D(Path) Jr.Consultant
Pathology

Note

- Abnormal results are highlighted.
- Results relate to the sample only.
- Kindly correlate clinically.



DEPARTMENT OF LABORATORY MEDICINE

Final Report

Patient Name : Ms Mamtakumari Ajaykumar Mishra MRN : 12510000237519 Gender/Age : FEMALE , 38y (02/03/1985)

Collected On : 13/05/2023 10:42 AM Received On : 13/05/2023 10:43 AM Reported On : 13/05/2023 12:42 PM

Barcode : 312305130087 Specimen : Serum Consultant : Dr. Manish Maheshwari(GENERAL MEDICINE)

Sample adequacy : Satisfactory Visit No : OP-001 Patient Mobile No : 9624609670

BIOCHEMISTRY

Test	Result	Unit	Biological Reference Interval
SERUM CREATININE			
Serum Creatinine (Two Point Rate - Creatinine Aminohydrolase)	0.57	mg/dL	0.52-1.04
eGFR (Two Point Rate - Creatinine Aminohydrolase)	118.8	mL/min/1.73m ²	>60.0
Blood Urea Nitrogen (BUN) (Endpoint /Colorimetric - Urease)	8	mg/dL	7.0-17.0
Serum Uric Acid (Colorimetric - Uricase,Peroxidase)	4.53	mg/dL	2.5-6.2
LIPID PROFILE (CHOL,TRIG,HDL,LDL,VLDL)			
Cholesterol Total (Colorimetric - Cholesterol Oxidase)	148.2	mg/dL	Both: Desirable: < 200 Both: Borderline High: 200-239 Both: High: > 240
Triglycerides (Colorimetric - Lip/Glycerol Kinase)	86.3	mg/dL	Both: Normal: < 150 Both: Borderline: 150-199 Both: High: 200-499 Both: Very High: >= 500
HDL Cholesterol (HDLC) (Colorimetric:non Hdl Precipitation Method)	51.9	mg/dL	Both: Low: < 40.0 Both: High: >= 60.0 Both: Normal: 40-60
Non-HDL Cholesterol	96.3	-	-
LDL Cholesterol (Enzymatic (Two Step CHE/CHO /POD))	79	mg/dL	Both: Optimal: < 100 Both: Near to above optimal: 100-129 Both: Borderline High: 130-159 Both: High: 160-189 Both: Very High: > 190
VLDL Cholesterol	17	mg/dL	2.0-30.0
Cholesterol /HDL Ratio	2.9	-	<5.0

THYROID PROFILE (T3, T4, TSH)

Page 1 of 3

Narayana Multispeciality Hospital

(A unit of Narayana Hrudayalaya Limited) CIN: U8510KA2000PLC027497

Registered Office: 258/A, Bommasandra Industrial Area, Anekal Taluk, Bangalore 560099

Hospital Address: Opp. Police Station, Rakhial Cross Road, Ahmedabad, Gujarat 380023

Tel +91 079 71222 228 | Email: info.ahd@narayanahealth.org | www.narayanahealth.org



Appointments

1800-309-0309

Emergencies

787-810-0900

Patient Name : Ms Mamtakumari Ajaykumar Mishra MRN : 12510000237519 Gender/Age : FEMALE , 38y (02/03/1985)			
Tri Iodo Thyronine (T3) (Competitive Immunoassay)	1.34	ng/mL	0.97-1.69
Thyroxine (T4) (Competitive Immunoassay)	6.23	ug/dl	5.53-11.0
TSH (Thyroid Stimulating Hormone) (Enhance Chemiluminescence-Immunometric)	2.406	mIU/L	Adults : 0.4001 - 4.049 Infant (1 - 23 months) : 0.5885 - 6.880 Children (2 -12 Yrs) : 0.7291 - 4.402 Adolescents (13-21 Yrs) : 0.4557 - 4.160 Pregnant women (1st trimester) : 0.1298 - 3.120 (2nd trimester) : 0.2749 - 2.652 (3rd trimester) : 0.3127 - 2.947

LIVER FUNCTION TEST(LFT)

Bilirubin Total (Colorimetric- Dual Wavelength- Reflectance Spectrophotometry)	0.9	mg/dL	0.2-1.3
Conjugated Bilirubin (Direct) (Dual Wavelength - Reflectance Spectrophotometry)	0.0	mg/dL	Adult: 0.0-0.3 Neonate: 0.0-0.6
Unconjugated Bilirubin (Indirect) (Dual Wavelength - Reflectance Spectrophotometry)	0.7	mg/dL	Adult: 0.0-1.1 Neonate: 0.6-10.5
Total Protein (Colorimetric - Biuret Method)	7.4	gm/dL	6.3-8.2
Serum Albumin (Colorimetric - Bromo-Cresol Green)	4.4	gm/dL	3.5-5.0
Serum Globulin	3.0	gm/dL	2.0-3.5
Albumin To Globulin (A/G)Ratio	1.4	-	1.1-2.5
SGOT (AST) (Multipoint-Rate With P-5-P (pyridoxal-5-phosphate))	19	U/L	Female: 14-36
SGPT (ALT) (Multipoint-Rate With P-5-P (pyridoxal-5-phosphate))	14	U/L	<35.0
Alkaline Phosphatase (ALP) (Multipoint-Rate - P-nitro Phenyl Phosphate, AMP Buffer)	69.6	U/L	38.0-126.0
Gamma Glutamyl Transferase (GGT) (Multipoint Rate-L-glutamyl-p-nitroanilide)	12.9	U/L	Adult: 12-58 Female:12-43 Male:15-73

--End of Report--

Page 2 of 3

Narayana Multispeciality Hospital

(A unit of Narayana Hrudayalaya Limited) CIN: U85110KA2000PLC027497

Registered Office: 258/A, Bommasandra Industrial Area, Anekal Taluk, Bangalore 560099

Hospital Address: Opp. Police Station, Rakhial Cross Road, Ahmedabad, Gujarat 380023

Tel +91 079 71222 228 | Email: info.ahd@narayanahealth.org | www.narayanahealth.org



Appointments

1800-309-0309

Emergencies

787-810-0900

Patient Name : Ms Mamtakumari Ajaykumar Mishra MRN : 12510000237519 Gender/Age : FEMALE , 38y (02/03/1985)

Patel

Dr. Himanshu Patel
M.D(Path) Jr.Consultant
Pathology

Note

- Abnormal results are highlighted.
- Results relate to the sample only.
- Kindly correlate clinically.



DEPARTMENT OF LABORATORY MEDICINE

Final Report

Patient Name : Ms Mamtakumari Ajaykumar Mishra MRN : 12510000237519 Gender/Age : FEMALE , 38y (02/03/1985)

Collected On : 13/05/2023 10:42 AM Received On : 13/05/2023 10:43 AM Reported On : 13/05/2023 12:42 PM

Barcode : 342305130020 Specimen : Urine Consultant : Dr. Manish Maheshwari(GENERAL MEDICINE)

Sample adequacy : Satisfactory Visit No : OP-001 Patient Mobile No : 9624609670.

CLINICAL PATHOLOGY

Test	Result	Unit	Biological Reference Interval
URINE ROUTINE & MICROSCOPY			
PHYSICAL EXAMINATION			
Volume	30	ml	-
Colour	Yellow	-	-
Appearance	Clear	-	-
CHEMICAL EXAMINATION			
pH(Reaction)	6.0	-	5.0-9.0
Sp. Gravity	1.015	-	1.005-1.030
Protein	Negative	-	Negative
Urine Glucose	Negative	-	Negative
Ketone Bodies	Negative	-	Negative
Bile Salts	Negative	-	Negative
Bile Pigment (Bilirubin)	Negative	-	Negative
Urobilinogen	Normal	-	-
MICROSCOPIC EXAMINATION			
Pus Cells	2-3	/hpf	0-2
RBC	Nil	/hpf	0-3
Epithelial Cells	4-5	-	-

Page 1 of 2

Narayana Multispeciality Hospital

(A unit of Narayana Hrudayalaya Limited) CIN: U8510KA2000PLC027497

Registered Office: 258/A, Bommasandra Industrial Area, Anekal Taluk, Bangalore 560099

Hospital Address: Opp. Police Station, Rakhial Cross Road, Ahmedabad, Gujarat 380023

Tel +91 079 71222 228 | Email: info.ahd@narayanahealth.org | www.narayanahealth.org



Appointments

1800-309-0309

Emergencies

787-810-0900

Patient Name : Ms Mamtakumari Ajaykumar Mishra MRN : 12510000237519 Gender/Age : FEMALE , 38y (02/03/1985)

Crystals	Not Seen	-	-
Casts	Not Seen	-	-
Bacteria	Not Seen	-	-

--End of Report--

Patel

Dr. Himanshu Patel
M.D(Path) Jr.Consultant
Pathology

Note

- Abnormal results are highlighted.
- Results relate to the sample only.
- Kindly correlate clinically.



DEPARTMENT OF LABORATORY MEDICINE

Final Report

Patient Name : Ms Mamtakumari Ajaykumar Mishra MRN : 12510000237519 Gender/Age : FEMALE , 38y (02/03/1985)

Collected On : 13/05/2023 10:42 AM Received On : 13/05/2023 10:43 AM Reported On : 13/05/2023 12:40 PM

Barcode : 342305130020 Specimen : Urine Consultant : Dr. Manish Maheshwari(GENERAL MEDICINE)

Sample adequacy : Satisfactory Visit No : OP-001 Patient Mobile No : 9624609670

CLINICAL PATHOLOGY

Test	Result	Unit
Urine For Sugar (Fasting)	NIL	-

--End of Report--

Patel

Dr. Himanshu Patel
M.D(Path) Jr.Consultant
Pathology

Note

- Abnormal results are highlighted.
- Results relate to the sample only.
- Kindly correlate clinically.



DEPARTMENT OF LABORATORY MEDICINE

Final Report

Patient Name : Ms Mamtakumari Ajaykumar Mishra MRN : 12510000237519 Gender/Age : FEMALE , 38y (02/03/1985)

Collected On : 13/05/2023 10:42 AM Received On : 13/05/2023 10:43 AM Reported On : 13/05/2023 12:42 PM

Barcode : 322305130058 Specimen : Whole Blood Consultant : Dr. Manish Maheshwari(GENERAL MEDICINE)

Sample adequacy : Satisfactory Visit No : OP-001 Patient Mobile No : 9624609670

HAEMATOTOLOGY

Test	Result	Unit	Biological Reference Interval
COMPLETE BLOOD COUNT (CBC)			
Haemoglobin (Hb%) (Erythrocyte Lysis And Cyanide Free Determination-spectrophotometry)	10.7 L	gm/dL	12.0-16.0
Red Blood Cell Count (Electrical Impedance)	4.27	million/ μ L	4.0-5.2
PCV (Packed Cell Volume) / Hematocrit (Calculated)	33.1	%	33.0-51.0
MCV (Mean Corpuscular Volume) (Derived From RBC Histogram)	77.5 L	fL	80.0-100.0
MCH (Mean Corpuscular Haemoglobin) (Calculated)	25.0 L	pg	26.0-34.0
MCHC (Mean Corpuscular Haemoglobin Concentration) (Calculated)	32.3	g/L	32.0-36.0
Red Cell Distribution Width (RDW) (Derived From RBC Histogram)	14.6 H	%	11.1-13.1
Platelet Count (Electrical Impedance)	214	Thousand / μ L	150.0-450.0
Total Leucocyte Count(WBC) (Electrical Impedance)	6.3	Thousand / μ L	4.5-13.0
DIFFERENTIAL COUNT (DC)			
Neutrophils	60.8	%	35.0-66.0
Lymphocytes	26.5	%	24.0-44.0
Monocytes	8.9 H	%	3.0-6.0
Eosinophils	3.2 H	%	0.0-3.0

Page 1 of 2

Narayana Multispeciality Hospital

(A unit of Narayana Hrudayalaya Limited) CIN: U8510KA2000PLC027497

Registered Office: 258/A, Bommasandra Industrial Area, Anekal Taluk, Bangalore 560099

Hospital Address: Opp. Police Station, Rakhial Cross Road, Ahmedabad, Gujarat 380023

Tel +91 079 71222 228 | Email: info.ahd@narayanahealth.org | www.narayanahealth.org



Appointments

1800-309-0309

Emergencies

787-810-0900

Patient Name : Ms Mamtakumari Ajaykumar Mishra MRN : 12510000237519 Gender/Age : FEMALE , 38y (02/03/1985)			
Basophils	0.6	%	0.0-1.0
Absolute Neutrophil Count	3.84	10 ³ cells/cumm	1.8-8.0
Absolute Lymphocyte Count	1.67	10 ³ cells/cumm	1.0-4.8
Absolute Monocyte Count	0.57	10 ³ cells/cumm	0.2-0.8
Absolute Eosinophil Count	0.21	10 ³ cells/cumm	0.03-0.35
Absolute Basophil Count	0.04	10 ³ cells/cumm	0.0-0.3

As per the recommendation of International Council for Standardization in Hematology, the differential counts are additionally being reported as absolute numbers.

BLOOD GROUP & RH TYPING

Blood Group	O	-	-
RH Typing	Positive	-	-

--End of Report--

Patel

Dr. Himanshu Patel
 M.D(Path) Jr.Consultant
 Pathology

Note

- Abnormal results are highlighted.
- Results relate to the sample only.
- Kindly correlate clinically.



DEPARTMENT OF LABORATORY MEDICINE

Final Report

Patient Name : Ms Mamtakumari Ajaykumar Mishra MRN : 12510000237519 Gender/Age : FEMALE , 38y (02/03/1985)

Collected On : 13/05/2023 10:42 AM Received On : 13/05/2023 10:43 AM Reported On : 13/05/2023 12:40 PM

Barcode : 322305130057 Specimen : Whole Blood - ESR Consultant : Dr. Manish Maheshwari(GENERAL MEDICINE)

Sample adequacy : Satisfactory Visit No : OP-001 Patient Mobile No : 9624609670

HAEMATOLOGY

Test	Result	Unit	Biological Reference Interval
Erythrocyte Sedimentation Rate (ESR) (Westergren Method)	07	mm/hr	0.0-20.0

--End of Report--

Patel

Dr. Himanshu Patel
M.D(Path) Jr.Consultant
Pathology

Note

- Abnormal results are highlighted.
- Results relate to the sample only.
- Kindly correlate clinically.



DEPARTMENT OF LABORATORY MEDICINE

Final Report

Patient Name : Ms Mamtakumari Ajaykumar Mishra MRN : 12510000237519 Gender/Age : FEMALE , 38y (02/03/1985)

Collected On : 13/05/2023 10:42 AM Received On : 13/05/2023 10:43 AM Reported On : 13/05/2023 12:40 PM

Barcode : 312305130085 Specimen : Plasma Consultant : Dr. Manish Maheshwari(GENERAL MEDICINE)

Sample adequacy : Satisfactory Visit No : OP-001 Patient Mobile No : 9624609670

BIOCHEMISTRY

Test	Result	Unit	Biological Reference Interval
Fasting Blood Sugar (FBS) (Colorimetric - Glucose Oxidase Peroxidase)	90	mg/dL	74.0-106.0

--End of Report--

Patel

Dr. Himanshu Patel
M.D(Path) Jr.Consultant
Pathology

Note

- Abnormal results are highlighted.
- Results relate to the sample only.
- Kindly correlate clinically.



ID: 12510000237519
 Name: MAMTAKUMARI, MISHRA
 Age: 38 Years
 Gender: Female

2023-05-13 11:26:06
 Vent. Rate
 PR Interval
 QRS Duration
 QT/QTc Interval
 P/QRS/T Axes
 QTc:Hodges

68 bpm
 150 ms
 86 ms
 404/418 ms
 63/78/54 deg

Sinus rhythm
 Normal ECG
 Unconfirmed Diagnosis

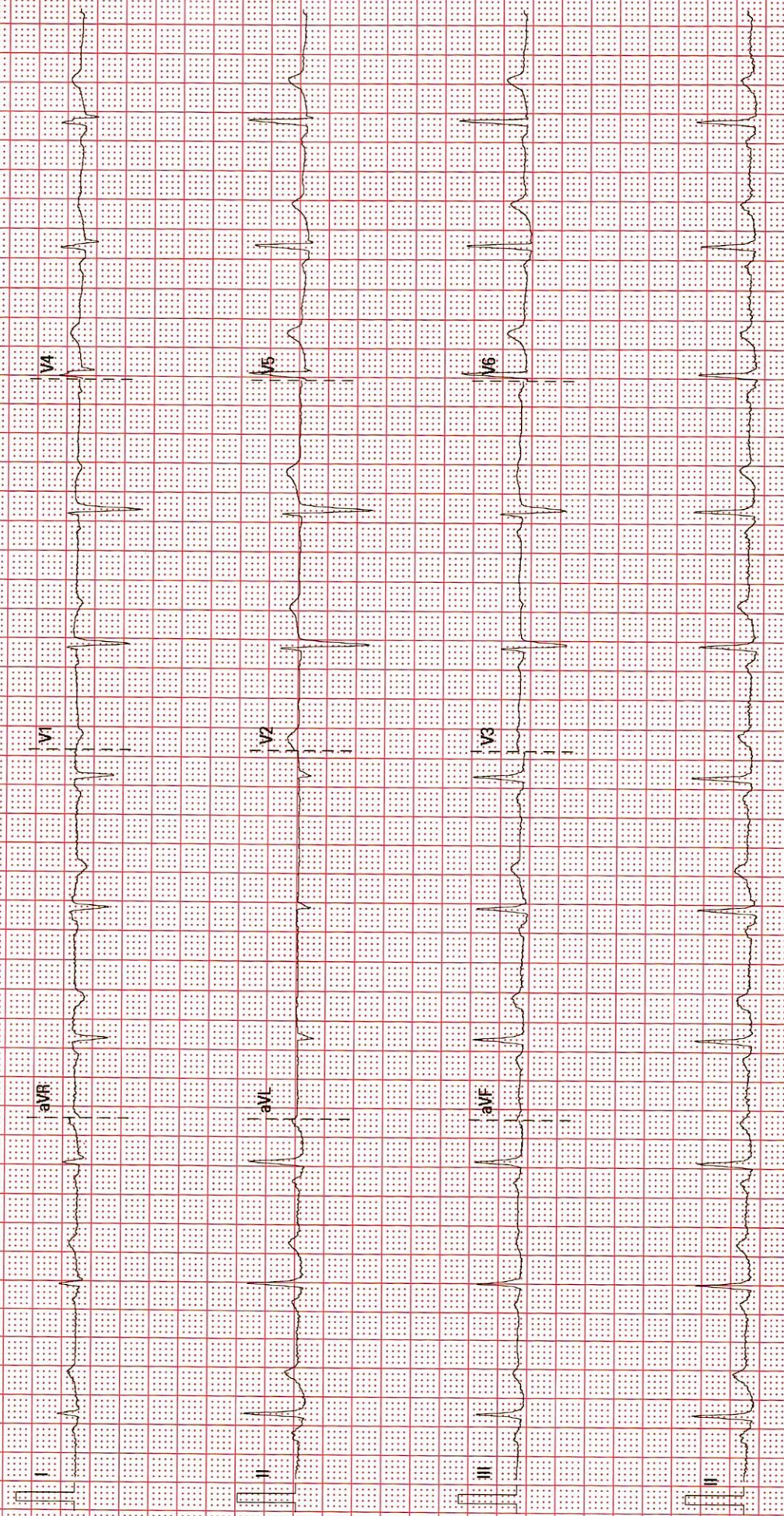

DEPARTMENT OF CARDIOLOGY

MRN: : 12510000237519

Date : 13/05/2023

Patient Name : Ms Mamtakumari Ajaykumar Mishra

Consultant : DR. MANISH MAHESHWARI

Sex / Age : (female / 38y)

2D ECHO CARDIOGRAPHY

- ❖ NO RWMA AT REST
- ❖ NORMAL LV SYSTOLIC FUNCTION. LVEF : 60 %
- ❖ NORMAL LV COMPLIANCE.
- ❖ LA & LV , RA & RV ARE NORMAL
- ❖ MITRAL VALVE IS NORMAL. MILD MR
- ❖ AORTIC VALVE IS NORMAL, NO AR
- ❖ TRICUSPID VALVE IS NORMAL. MILD TR
- ❖ MILD PAH. RVSP : 38 MMHG
- ❖ PULMONARY VALVE IS NORMAL. NO PR.



Dr. NIRAJ KORADIA
M.B.D.CARDIO
Non Invasive cardiologist

Dr. MANIK CHOPRA
MD, DM (Cardio.)
Consultant Interventional Cardiologist

Patient Name	Mamtakumari Ajaykumar Mishra	Requested By	
MRN	12510000237519	Procedure Date Time	13/05/23 11:19:46
Age/Sex	38 Yrs / Female	Hospital	NH-AHMEDABAD

CHEST RADIOGRAPH (PA VIEW)

- The lung fields appear normal.
- The cardiac size is within normal limit.
- The costophrenic angles are clear. No evidence of pleural effusion or pneumothorax.
- The visualized bones and soft tissue structures appear normal.
- Both the diaphragmatic domes appear normal.



Dr. Zalak Shah
MD (Radio Diagnosis)

* This is a digitally signed valid document. Reported Date/Time: 13/05/23 11:58:50

AC

Patient Name	Mamtakumari Ajaykumar Mishra	Requested By	Dr. Manish Maheshwari
MRN	12510000237519	Procedure DateTime	13-05-2023 12:05:58
Age/Sex	38Y 2M / Female	Hospital	NH-AHMEDABAD

U.S.G OF ABDOMEN WITH PELVIS:

LIVER: Appears normal in size and normal echopattern. No focal lesion is seen. No dilated IHBR is seen. PV and CBD at porta appear normal.

GALL BLADDER: Distended and normal. No stone or cholecystitis is seen. Wall thickness is normal.

PANCREAS: Visualized head and proximal body of pancreas appears normal.

SPLEEN: Appears normal in size and echotexture. No focal lesion is seen.

BOTH KIDNEYS: Normal in size and echotexture.
No evidence of stone or hydronephrosis is seen in either kidney.
Cortical thickness appears normal on either side.
Corticomedullary differentiation is maintained in either kidney.

U.BLADDER: Distended and appears normal. No stone or mass is seen.

UTERUS: Anteverted. Normal in size and normal in echo. No e/o any myometrial lesion is noted. UCD is seen in situ.

BOTH OVARIES: No adnexal mass is seen on either side.

No undue dilatation or thickening is noted in visualized bowel loops.
No e/o free fluid is seen in peritoneal cavity.
No significantly enlarged node is seen in mesentery or pre & paraaortic region.

COMMENTS:

- No significant abnormality detected.



Dr. Viral Soni
M.D. (Radio Diagnosis)

This is a digitally signed valid document. Reported Date/Time: 13-05-2023 12:11:31



725 RV

NARAYANA MULTISPECIALITY HOSPITAL, AHMEDABAD.
MAMTAKUMARI MISHRA 38Y/F
EWHC-237519
13-05-2023
Acq. Time: 11:04 AM

R

3520 X 4280

W: 1095 L: 572

MAMTAKUMARI MISHRA 38Y/F EWHC-237519 725 RV 13-05-2023
NARAYANA MULTISPECIALITY HOSPITAL, AHMEDABAD.

NARAYANA MULTISPECIALITY HOSPITAL
Opp. Nandani Park, Sakinaka, Ahmedabad-380015
Ph: 79 92 72 72 72 | Fax: 79 92 72 72 72 | Email: info@narayanaahmedabad.com
www.narayanaahmedabad.com



