



PANACEA HOSPITAL

B 36/44 F.K KABIR NAGAR, DURGAKUND
TOLLFREE NO-18001233070. Whatsapp No - 8795832852
www.piire.org
panaceaquery@gmail.com|panaceahospitalit@gmail.com



OP Slip

Print Date : 13-Apr-2024 12:01PM



UHID No :- UD-24250000250	OP No :- OP-24250000853	OP Date :- 13 Apr 2024 11:20AM
Patient Name :- Mr SHASHIKANT SINGH	Age/Sex :- 35 Y/Male	Mobile No :- 9969582396
Father :- SHARDA	Department :- GENERAL MEDICINE	
Pay Type :- Cr	Consultant :- Dr Pallavi Mishra (MBBS,MD,MBBS)	
Token No :- NOR. - 8	Paid/Bal :- 0.00 /1030.00	
Patient Type :- Normal		
Address :- NAVY NAGAR BUS STOP, R-31/11 -B NEW NAVY NAGAR COLABA,400005,Mumbai		

BP :- 110/80
 height :- 175
 Weight (kg) :- 75
 BMI :-
 WC - 96
 NC - 36
 CH - 97
 SpO2 - 99
 PR - 95
 PEFr - 550

Rx

Δ Dyslipidemia
fatty liver
COPD C Bronchitis

Cap. Metadex 100
 Tab. Remy 20mg BID.
 Doxycycline (100mg)
 T1. Mucosolone 100mg

[Signature]
 DR. Pallavi Misra
 MBBS, MD(GENERAL MEDICINE)
 MCI Reg. No.52033

Printed By : Mr Nitin Kumar Yadav
Created By : Mr Nitin Kumar Yadav



PANACEA HOSPITAL

B 36/44 F.K KABIR NAGAR, DURGAKUND
TOLLFREE NO-18001233070. Whatsapp No - 8795832852
www.piire.org
panaceaquery@gmail.com|panaceahospitalit@gmail.com



OP Slip

Print Date : 13-Apr-2024 12:14PM



UHID No :- UD-24250000250	OP No :- OP-24250000858	OP Date :- 13 Apr 2024 11:28AM
Patient Name :- Mr SHASHIKANT SINGH	Age/Sex :- 35 Y/Male	Mobile No :- 9969582396
Father :- SHARDA	Department :- DERMATOLOGY	
Pay Type :- Cr	Consultant :- Dr DR ASHUTOSH MISHRA (MBBS,MD)	
Token No :- NOR. - 1	Paid :- 0.00	
Patient Type :- Normal		
Address :- NAVY NAGAR BUS STOP, R-31/11 -B NEW NAVY NAGAR COLABA,400005,Mumbai		

BP :- 110/80
 height :- 175
 Weight (kg) :- 75
 BMI :-
 we - 96
 ne - 36
 CH - 97
 SpO2 - 99
 PR - 98
 PEFR - 380

Rx

Rx

Ad
 Dr. Anil
 Dr. Anil
 Dr. Anil



Printed By : Mr Nitin Kumar Yadav

Created By : Mr Nitin Kumar Yadav



PANACEA HOSPITAL

B 36/44 F.K KABIR NAGAR, DURGAKUND
TOLLFREE NO-18001233070. Whatsapp No - 8795832852
www.piire.org
panaceaquery@gmail.com|panceahospitalit@gmail.com



OP Slip

Print Date : 13-Apr-2024 12:14PM



UHID No :- UD-24250000250	OP No :- OP-24250000857	OP Date :- 13 Apr 2024 11:28AM
Patient Name :- Mr SHASHIKANT SINGH	Age/Sex :- 35 Y/Male	Mobile No :- 9969582396
Father :- SHARDA	Department :- OPHTHALMOLOGY	
Pay Type :- Cr	Consultant :- Dr SANTOSH VERMA (MBBS,MS)	
Token No :- NOR. - 1	Paid :- 0.00	
Patient Type :- Normal		
Address :- NAVY NAGAR BUS STOP, R-31/11 -B NEW NAVY NAGAR COLABA,400005,Mumbai		

BP :- 110/80
 height :- 175
 Weight (kg) :- 75
 BMI :-
 WE - 96
 NE - 36
 CH - 97
 SpO2 - 99
 PR - 98
 PEP - 550

Rx



BE - ant. segment : wnl
 BE - central fundus : wnl

Ask
 dilated fundus
 Oct (w) B?

cap charte plus 10x/10 days
 b/c
 C. CUBSTANE ULTRA 105

Adv. eff m- 1

Dr. SANTOSH VERMA
 MBBS, MS (Ophthalmologist)
 MCI Reg. No. 09-34327

Printed By : Mr Nitin Kumar Yadav
 Created By : Mr Nitin Kumar Yadav



PANACEA HOSPITAL

B 36/44 F.K KABIR NAGAR, DURGAKUND
TOLLFREE NO-18001233070. Whatsapp No - 8795832852
www.piire.org
panaceaquery@gmail.com|panceahospitalit@gmail.com



OP Slip

Print Date : 13-Apr-2024 12:14PM

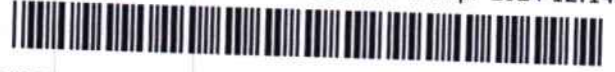

UHID No :- UD-24250000250	OP No :- OP-24250000856	OP Date :- 13 Apr 2024 11:27AM
Patient Name :- Mr SHASHIKANT SINGH	Age/Sex :- 35 Y/Male	Mobile No :- 9969582396
Father :- SHARDA	Department :- DENTAL	
Pay Type :- Cr	Consultant :- Dr SHRUTI MISHRA (AA)	
Token No :- NOR. - 1	Paid :- 0.00	
Patient Type :- Normal		
Address :- NAVY NAGAR BUS STOP, R-31/11 -B NEW NAVY NAGAR COLABA,400005,Mumbai		

BP :- 110/80
 height :- 175
 Weight (kg) :- 75
 BMI :-
 we - 96
 Me - 36
 CH - 97
 SpO2 - 99
 PR - 95
 PEFr - 580

Rx

C/C => Patient came for routine dental check up.

O/E => stains/calculus - ++/++

P/D => chronic gen gingivitis

T/A => Scaling & polishing

Shruti
Dr. SHRUTI MISHRA
 BDS, (DENTIST)
 MCI Reg. No. (A-09784)

Printed By : Mr Nitin Kumar Yadav
 Created By : Mr Nitin Kumar Yadav

Facilities:

All clinical Biomedical & Hematology Investigations including Bone Marrow Examination
 VPT, Podiascan & Complete Foot Care (First Time in Purvanchal)
 All Hormonal Investigation by Chemiluminescent Method
 Visceral Fat by (AB-140) Ambulatory BP Monitoring
 CGMS & Insulin Pump Available
 PFT, 2D-ECHO (Color Doppler), Holter, TMT, Cardiac-3 available
 VIA, VILI, Colposcopy available
 Special Endocrinological Investigation Protocols.

ISO 9001:2008 Certified

Mobile: 9389994334, 9554572190, 9453837595



Panacea Pathology

Clinical Reference Lab

Persistence, Preparedness and Precision
 EQAS (CMC Vellore Attached) & IQAS System
 पूर्वांचल की सर्वोत्तम गुणवत्ता वाली पैथोलॉजी

UHID No :- UD-24250000250 **Booking No/Date** :- 57 / 13-Apr-2024 01:00 PM
Patient Name :- Mr SHASHIKANT SINGH **Age/Sex** :- 35 Y/M
Father :- SHARDA **OP No** :- OP-24250000853
Address :- NAVY NAGAR BUS STOP, R-31/11 -B
 NEW NAVY NAGAR COLABA,400005 ,
 Mumbai **Mobile No** :- 9969582396
Consultant :- Dr Pallavi Mishra (MBBS,MD)

Investigations	Observations	Biological Reference Interval	Unit
HAEMATOLOGY			
CBC			
HAEMOGLOBIN <i>DefaultMethod / test Machine</i>	14.8	13.00 - 16.00	gm/dl
TLC <i>Methology / Carm</i>	4,600	4000.00 - 11000.00	Cells/cumm.
DLC DIFFERENTIAL LEUCOCYTE COUNT			
NEUTROPHILS	47	40.00 - 75.00	%
LYMPHOCYTES	43	20.00 - 45.00	%
EOSINOPHILS	04	1.00 - 6.00	%
MONOCYTES	06	2.00 - 10.00	%
BASOPHILS	00	<1-2	%
PLATELET COUNT	2.19	1.50 - 4.10	lacs /cumm
PCV	46.6	33.00 - 42.00	%
RBC <i>Methology / Carm</i>	4.89	4.50 - 5.50	million/cumm
MCV(MEAN CELL VOLUME)	95.2	83.00 - 101.00	fl
MCH(MEAN CELL HAEMOGLOBIN)	30.3	27.00 - 32.00	pg
MCHC	31.9	31.50 - 35.00	gm%
RDW-CV	13.7	11.00 - 16.00	%
RDW-SD	52.9	37.00 - 57.00	fl

Consulting Pathologist

Dr. Umesh Kumar
 DR. UMESH KUMAR
 MBBS,MD (PATHOLOGIST)

MCI Reg. No. 41413

Lab Technician

Timing : 24/7 hrs

This Report is not valid for medico legal purpose

Note: These tests have technical limitations. Clinico-pathological interpretation is necessary. In case of any disparity test may be repeated immediately.

Address : 36/44 FK Kabir Nagar, Durgakund, Varanasi – 221005

Email: dramishra@gmail.com, drpallaviojha@gmail.com Website: panaceahospital.org

Facilities:

All clinical Biomedical & Hematology Investigations including Bone Marrow Examination
 VPT, Podiascan & Complete Foot Care (First Time in Purvanchal)
 All Hormonal Investigation by Chemiluminescent Method
 Visceral Fat by (AB-140) Ambulatory BP Monitoring
 CGMS & Insulin Pump Available
 PFT, 2D-ECHO (Color Doppler), Holter, TMT, Cardiac-3 available
 VIA, VILI, Colposcopy available
 Special Endocrinological Investigation Protocols.

ISO 9001:2008 Certified

Mobile: 9389994334, 9554572190, 9453837595



Panacea Pathology

Clinical Reference Lab

Persistence, Preparedness and Precision
 EQAS (CMC Vellore Attached) & IQAS System
 पूर्वांचल की सर्वोत्तम गुणवत्ता वाली पैथोलॉजी

UHID No	:- UD-24250000250	Booking No/Date	:- 57 / 13-Apr-2024 01:00 PM
Patient Name	:- Mr SHASHIKANT SINGH	Age/Sex	:- 35 Y/M
Father	:- SHARDA	OP No	:- OP-24250000853
Address	:- NAVY NAGAR BUS STOP, R-31/11 -B NEW NAVY NAGAR COLABA,400005, Mumbai	Mobile No	:- 9969582396
Consultant	:- Dr Pallavi Mishra (MBBS,MD)		

Investigations Observations Biological Ref. Interval Unit

URINE EXAMINATION

URINE ROUTINE EXAMINATION

PHYSICAL EXAMINATION

QUANTITY	25		ml
COLOR <i>Methology</i>	STRAW	CLEAR YELLOW	
APPEARANCE <i>DefaultMethod</i>	CLEAR	CLEAR	

CHEMICAL EXAMINATION

SPECIFIC GRAVITY	1.010	1.01 - 1.03	
PH	6.5	4.60 - 8.00	
GLUCOSE	NIL	60.00 - 100.00	mg/dl
PROTEIN-	NIL		

MICROSCOPIC EXAMINATION

PUS CELLS	NIL	2.00 - 3.00	/HPF
RBCS (RED BLOOD CELLS)	NIL	4.50 - 5.50	/HPF
EPITHELIAL CELLS	01-02		/HPF
CASTS	ABSENT	ABSENT	
CRYSTALS	ABSENT	ABSENT	

 -Consulting Pathologist

DR. UMESH KUMAR
 MBBS,MD(PATHOLOGIST)
 MCI Reg. No. 41413

Lab Technician

Timing : 24/7 hrs

This Report is not valid for medico legal purpose

Note: These tests have technical limitations. Clinico-pathological interpretation is necessary. In case of any disparity test may be repeated immediately.

Address : 36/44 FK Kabir Nagar, Durgakund, Varanasi – 221005

Email: dramishra@gmail.com, drpallaviojha@gmail.com Website: panaceahospital.org

Facilities:

All clinical Biomedical & Hematology Investigations including Bone Marrow Examination
 VPT, Podiascan & Complete Foot Care (First Time in Purvanchal)
 All Hormonal Investigation by Chemiluminescent Method
 Visceral Fat by (AB-140) Ambulatory BP Monitoring
 CGMS & Insulin Pump Available
 PFT, 2D-ECHO (Color Doppler), Holter, TMT, Cardiac-3 available
 VIA, VILI, Colposcopy available
 Special Endocrinological Investigation Protocols.

ISO 9001:2008 Certified

Mobile: 9389994334, 9554572190, 9453837595



Panacea Pathology

Clinical Reference Lab

Persistence, Preparedness and Precision
 EQAS (CMC Vellore Attached) & IQAS System
 पूर्वांचल की सर्वोत्तम गुणवत्ता वाली पैथोलॉजी

UHID No :- UD-24250000250 **Booking No/Date** :- 57 / 13-Apr-2024 01:00 PM
Patient Name :- Mr SHASHIKANT SINGH **Age/Sex** :- 35 Y/M
Father :- SHARDA **OP No** :- OP-24250000853
Address :- NAVY NAGAR BUS STOP, R-31/11 -B
 NEW NAVY NAGAR COLABA,400005,
 Mumbai **Mobile No** :- 9969582396
Consultant :- Dr Pallavi Mishra (MBBS,MD)

Investigations	Observations	Biological Ref. Interval	Unit
HAEMATOLOGY			
ESR	12.0	0.00 - 15.00	mm at 1 hr
BLOOD GROUP ABO & RH FACTOR			
BLOOD GROUP	"AB"		
RH FACTOR	POSITIVE		
HBA1C -(BY GOLD STANDARD METHOD :HPLC)	5.1	Normal: 4.0 - 5.4 Prediabetic : 5.5 -6.3 Diabetes mellitus := 6.4	%
BIOCHEMISTRY			
LIPID PROFILE			
TOTAL CHOLESTROL	167.0	Desirable : - < 200 mg/dL Borderline: - 200 - 239 mg/dL High : - > 240mg/dL	mg/dl
TRIGLYCERIDES	159.0	35.00 - 160.00	mg/dl
HDL CHOLESTROL	44.0	35.30 - 79.50	mg/dl
LDL CHOLESTROL	91.2	<130	mg/dl
VLDL	31.80	<40	mg/dl
CHOLESTROL/ HDL RATIO	3.80	<3.0 LOW RISK, 3.0-5.0 AVG RISK, >5.0 HIGH RISK	ratio
LDL/HDL RATIO	2.07	<3	ratio
LFT (LIVER FUNCTION TESTS)			

Lab Technician

Timing : 24/7 hrs

Consulting Pathologist

Dr. Umesh Kumar
 DR. UMESH KUMAR
 MBBS,MD (PATHOLOGIST)
 MCI Reg. No. 41415

This Report is not valid for medico legal purpose

Note: These tests have technical limitations. Clinico-pathological interpretation is necessary. In case of any disparity test may be repeated immediately.

Address : 36/44 FK Kabir Nagar, Durgakund, Varanasi - 221005

Email: dramishra@gmail.com, drpallaviojha@gmail.com Website: panaceahospital.org

Facilities:

All clinical Biomedical & Hematology Investigations including Bone Marrow Examination
 VPT, Podiascan & Complete Foot Care (First Time in Purvanchal)
 All Hormonal Investigation by Chemiluminescent Method
 Visceral Fat by (AB-140) Ambulatory BP Monitoring
 CGMS & Insulin Pump Available
 PFT, 2D-ECHO (Color Doppler), Holter, TMT, Cardiac-3 available
 ViA, ViLi, Colposcopy available
 Special Endocrinological Investigation Protocols.

ISO 9001:2008 Certified

Mobile: 9389994334, 9554572190, 9453837595

**Panacea Pathology****Clinical Reference Lab**

Persistence, Preparedness and Precision
 EQAS (CMC Vellore Attached) & IQAS System
 पूर्वांचल की सर्वोत्तम गुणवत्ता वाली पैथोलॉजी

UHID No	:- UD-24250000250	Booking No/Date	:- 21 / 13-Apr-2024 11:51 AM
Patient Name	:- Mr SHASHIKANT SINGH	Age/Sex	:- 35 Y/M
Father	:- SHARDA	OP No	:- OP-24250000853
Address	:- NAVY NAGAR BUS STOP, R-31/11 -B NEW NAVY NAGAR COLABA, 400005, Mumbai	Mobile No	:- 9969582396
Consultant	:- Dr Pallavi Mishra (MBBS,MD)		

BIOCHEMISTRY

BUN	12.0	7.00 - 21.00	mg/dl
------------	------	--------------	-------

* END OF REPORT *

Lab Technician

Timing : 24/7 hrs

This Report is not valid for medico legal purpose

 Consulting Pathologist

DR. UMESH KUMAR
 MBBS, MD (PATHOLOGIST)
 MCI Reg. No. 41413

Note: These tests have technical limitations. Clinico-pathological interpretation is necessary. In case of any disparity test may be repeated immediately.

Address : 36/44 FK Kabir Nagar, Durgakund, Varanasi – 221005

Email: dramishra@gmail.com, drpallaviojha@gmail.com Website: panaceahospital.org

Facilities:

All clinical Biomedical & Hematology Investigations including Bone Marrow Examination VPT, Podiascan & Complete Foot Care (First Time in Purvanchal) All Hormonal Investigation by Chemiluminescent Method Visceral Fat by (AB-140) Ambulatory BP Monitoring CGMS & Insulin Pump Available PFT, 2D-ECHO (Color Doppler), Holter, TMT, Cardiac-3 available VIA, VILI, Colposcopy available Special Endocrinological Investigation Protocols.

ISO 9001:2008 Certified
Mobile: 9389994334, 9554572190, 9453837595



Panacea Pathology

Clinical Reference Lab

Persistence, Preparedness and Precision
EQAS (CMC Vellore Attached) & IQAS System
पूर्वांचल की सर्वोत्तम गुणवत्ता वाली पैथोलॉजी

UHID No :- UD-24250000250 **Booking No/Date** :- 57 / 13-Apr-2024 01:00 PM
Patient Name :- Mr SHASHIKANT SINGH **Age/Sex** :- 35 Y/M
Father :- SHARDA **OP No** :- OP-24250000853
Address :- NAVY NAGAR BUS STOP, R-31/11 -B
NEW NAVY NAGAR COLABA,400005 ,
Mumbai **Mobile No** :- 9969582396
Consultant :- Dr Pallavi Mishra (MBBS,MD)

Investigations	Observations	Biological Ref. Interval	Unit
TOTAL BILIRUBIN	0.66	0.00 - 1.20	mg/dl
DIRECT BILIRUBIN	0.24	0.00 - 0.30	
INDIRECT BILIRUBIN	0.42	0.20 - 0.70	mg/dl
SGOT	38.0	2.00 - 31.00	U/L
SGPT	31.0	10.00 - 45.00	U/L
ALKALINE PHOSPHATASE	84.0	25.00 - 140.00	U/L
TOTAL PROTIENS	7.34	6.60 - 8.70	g/dl
ALBUMIN	4.10	3.50 - 5.20	gm%
GLOBULIN	3.24	1.50 - 3.60	gms/dl
A/G RATIO	1.26	2:1	RATIO
YGGT	24.0	10.00 - 50.00	U/L
RFT (RENAL FUNCTION TESTS)			
SERUM CREATININE	0.86	0.60 - 1.60	mg/dl
URIC ACID	12.0	3.60 - 7.70	mg/dl

IMMUNOLOGY

THYROID PROFILE (T3,T4,TSH)

T3	0.89	0.60 - 1.81	ng/ml
----	------	-------------	-------

Lab Technician

Timing : 24/7 hrs

Consulting Pathologist

Dr. Umesh Kumar
DR. UMESH KUMAR
MBBS,MD (PATHOLOGIST)
MCI Reg. No. 41413

This Report is not valid for medico legal purpose

Note: These tests have technical limitations. Clinico-pathological interpretation is necessary. In case of any disparity test may be repeated immediately.

Address : 36/44 FK Kabir Nagar, Durgakund, Varanasi – 221005

Email: dramishra@gmail.com, drpallaviojha@gmail.com Website: panaceahospital.org

Facilities:

All clinical Biomedical & Hematology Investigations including Bone Marrow Examination
VPT, Podiascan & Complete Foot Care (First Time in Purvanchal)
All Hormonal Investigation by Chemiluminescent Method
Visceral Fat by (AB-140) Ambulatory BP Monitoring
CGMS & Insulin Pump Available
PFT, 2D-ECHO (Color Doppler), Holter, TMT, Cardiac-3 available
VIA, VILI, Colposcopy available
Special Endocrinological Investigation Protocols.

ISO 9001:2008 Certified
Mobile: 9389994334, 9554572190, 9453837595



Panacea Pathology

Clinical Reference Lab

Persistence, Preparedness and Precision
EQAS (CMC Vellore Attached) & IQAS System
पूर्वांचल की सर्वोत्तम गुणवत्ता वाली पैथोलॉजी

UHID No :- UD-24250000250 **Booking No/Date** :- 57 / 13-Apr-2024 01:00 PM
Patient Name :- Mr SHASHIKANT SINGH **Age/Sex** :- 35 Y/M
Father :- SHARDA **OP No** :- OP-24250000853
Address :- NAVY NAGAR BUS STOP, R-31/11 -B
NEW NAVY NAGAR COLABA,400005 ,
Mumbai **Mobile No** :- 9969582396
Consultant :- Dr Pallavi Mishra (MBBS,MD)

Investigations	Observations	Biological Ref. Interval	Unit
T4	6.2	4.50 - 10.90	ug/dl
TSH	1.42	0.39 - 6.10	uIU/mL

BIOCHEMISTRY

BLOOD SUGAR FASTING

GLUCOSE	93.0	60.00 - 100.00	mg/dl
PRE-DIABETICS(IMPAIRED FASTING TOLER)	-	100.00 - 125.00	mg/dl
DIABETICS	-	upto 126	mg/dl
TARGET IN DM	-	80.00 - 130.00	mg/dl

BIOCHEMISTRY

PPBS(POST PRANDIAL BLOOD SUGAR)

POST PRANDIAL BLOOD GLUCOSE(2 HR AFTER MEAL)	118.0	110.00 - 150.00	mg/dl
IGT(2 HR 75GM GLUCOSE)	-	140.00 - 199.00	mg/dl
DIABETES	-	upto200	mg/dl
TARGET IN DM	-	80.00 - 130.00	mg/dl

PARASITOLOGY

STOOL ROUTINE

Lab Technician

Consulting Pathologist
DR. UMESH KUMAR
MBBS,MD.(PATHOLOGIST)
MCI Reg. No. 41413

Timing : 24/7 hrs

This Report is not valid for medico legal purpose

Note: These tests have technical limitations. Clinico-pathological interpretation is necessary. In case of any disparity test may be repeated immediately.

Address : 36/44 FK Kabir Nagar, Durgakund, Varanasi – 221005

Email: dramishra@gmail.com, drpallaviojha@gmail.com Website: panaceahospital.org

Facilities:

All clinical Biomedical & Hematology Investigations including Bone Marrow Examination
 VPT, Podiascan & Complete Foot Care (First Time in Purvanchal)
 All Hormonal Investigation by Chemiluminescent Method
 Visceral Fat by (AB-140) Ambulatory BP Monitoring
 CGMS & Insulin Pump Available
 PFT, 2D-ECHO (Color Doppler), Holter, TMT, Cardiac-3 available
 ViA, ViLI, Colposcopy available
 Special Endocrinological Investigation Protocols.

ISO 9001:2008 Certified

Mobile: 9389994334, 9554572190, 9453837595



Panacea Pathology

Clinical Reference Lab

Persistence, Preparedness and Precision
 EQAS (CMC Vellore Attached) & IQAS System
 पूर्वाचल की सर्वोत्तम गुणवत्ता वाली पैथोलॉजी

UHID No :- UD-24250000250 **Booking No/Date** :- 57 / 13-Apr-2024 01:00 PM
Patient Name :- Mr SHASHIKANT SINGH **Age/Sex** :- 35 Y/M
Father :- SHARDA **OP No** :- OP-24250000853
Address :- NAVY NAGAR BUS STOP, R-31/11 -B
 NEW NAVY NAGAR COLABA, 400005,
 Mumbai **Mobile No** :- 9969582396
Consultant :- Dr Pallavi Mishra (MBBS,MD)

Investigations	Observations	Biological Ref. Interval	Unit
GROSS EXAMINATON			
COLOR <i>Methology</i>	YELLOW	CLEAR YELLOW	
CONSISTANCY	NORMAL		
BLOOD	ABSENT		
MUCUS	ABSENT		
MICROSCOPIC EXAMINATON			
OVA OR EGGS OF HELMINTHS	ABSENT		
PUS CELLS	02-04	2.00 - 3.00	/HPF
RBC <i>Methology / Carm</i>	NIL	4.50 - 5.50	million/cumm

* END OF REPORT *

Consulting Pathologist

DR. UMESH KUMAR
 MBBS, MD (PATHOLOGIST)
 MCI Reg. No. 41413

Lab Technician

Timing : 24/7 hrs

This Report is not valid for medico legal purpose

Note: These tests have technical limitations. Clinico-pathological interpretation is necessary. In case of any disparity test may be repeated immediately.

Address : 36/44 FK Kabir Nagar, Durgakund, Varanasi – 221005

Email: dramishra@gmail.com, drpallaviojha@gmail.com Website: panaceahospital.org



Call Now - 1800-123-3070

PANACEA HOSPITAL



A shelter for many hearts A Home for many lives

(An ISO 9001:2008 Certified Organisation)
Lab Attached with CMC Under EQAS Scheme

Dept. of Radiodiagnosis - 32 Slice CT Scan, 3D/4D USG, 2D ECHO, Colour Doppler, Intervention Procedures, Digital X-Ray

NAME: SHASHI KANT SINGH
REF.DR. DR.ASHUTOSH MISHRA(MD)

AGE/SEX: 35YRS/MALE
DATE: 13/04/2024

ULTRA SOUND WHOLE ABDOMEN REPORT

- Liver:** Liver is normal in size measuring approx 14.7mm with **diffuse increased echogenicity of liver parenchyma – Grade I fatty liver.** Intra hepatic biliary radicals are normal. Portal venous channels are normal.
- Gall bladder:** Normally distended with echo free lumen.
- Portal vein:** Normal in course and caliber.
- CBD diameter:** Visualized part normal in course & caliber.
- Pancreas:** Normal in size, shape & echogenicity. Margins are smooth & regular. No diffuse/ focal lesion seen. Pancreatic duct not visualized.
- Spleen:** Normal in size, shape & echogenicity. Margins are smooth & regular.
No diffuse / focal lesion seen. Splenic vessels at hilum is normal.
- Kidney:** Right kidney: 8.3x3.9cm,
Right normal in size, shape echogenicity & position. Cortical-medullary differentiation is maintained. Pelvicalyceal system normal.
Ectopic displaced left kidney left kidney normal shape ,size ecotexture Left kidney: 9.5x4.7 cm.
- Urinary bladder:** Normally distended with normal wall thickness. No echogenic foci lumen or diverticula seen. Both VUJ appears normal. No evidence of calculus / mass lesion seen.
- Prostate:** Normal in size, shape & echogenicity.
- Others:** No free fluid in peritoneal cavity.
No free fluid in bilateral pleural cavity.
No evidence of significantly enlarged retroperitoneal/ mesenteric lymph nodes noted.

IMPRESSION: -

- ❖ **GRADE I FATTY**
- ❖ **ECTOPIC DISPLACED LEFT KIDNEY.**

Please correlate clinically and further investigations.

Dr. Rahul Kumar Swari
MBBS, MD (Radio Diagonosis),
Reg. No. 57557

Disclaimer: This report is not valid for Madicolegal or Judicial Purpose. Radiological diagnosis is solely interpretation of images produced by tissue & may not be always conclusive.

Address : B36/44 B4 Kabir Nagar (Near Sanjay Shiksha Niketan), Durgakund, Varanasi
Mobile : 9554572190 / 9453837595 / Recpn, 9389994334
Email : dramishra@gmail.com, drpallaviojha@gmail.com, Website : www.piire.org

SHASHI KANT SINGH 35Y/M 13 04 2024 10:24:23 AM

ABDOMINAL AC2541 ABO GENM G 211 mm XM CP- PRC 192/35 PRS 4 P 80% M 5.8

D1 153.6 mm



SHASHI KANT SINGH 35Y/M 13 04 2024 10:24:23 AM

ABDOMINAL AC2541 ABO GENM G 211 mm XM CP- PRC 192/35 PRS 4 P 80% M 5.8

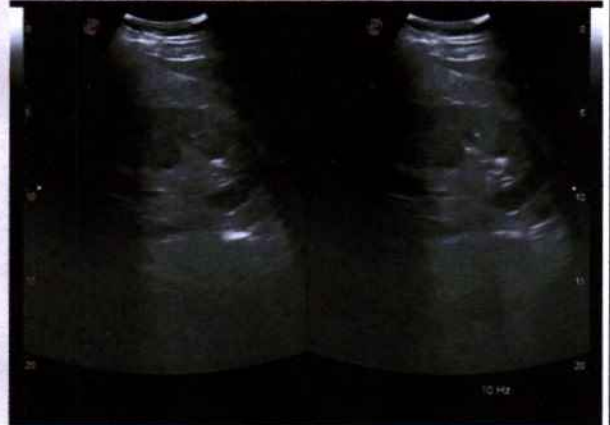

SHASHI KANT SINGH 35Y/M 13 04 2024 10:24:23 AM

ABDOMINAL AC2541 ABO GENM G 211 mm XM CP- PRC 192/35 PRS 4 P 80% M 5.8

D1 113.8 mm
D2 51.9 mm



SHASHI KANT SINGH 35Y/M 13 04 2024 10:24:23 AM

ABDOMINAL AC2541 ABO GENM G 211 mm XM CP- PRC 192/35 PRS 4 P 80% M 5.8

D1 112.7 mm



SHASHI KANT SINGH 35Y/M 13 04 2024 10:24:23 AM

ABDOMINAL AC2541 ABO GENM G 211 mm XM CP- PRC 192/35 PRS 4 P 80% M 5.8





PANACEA HOSPITAL



A shelter for many hearts A Home for many lives

(An ISO 9001:2008 Certified Organisation)
Lab Attached with CMC Under EQAS Scheme

Dept. of Radiodiagnosis - 32 Slice CT Scan, 3D/4D USG, 2D ECHO, Colour Doppler, Intervention Procedures, Digital X-Ray

PATIENT'S NAME : SHASHI KANT SINGH

AGE/SEX:35Y/M

REF. BY : Dr. ASHUTOSH MISHRA(MD)

DATE 13-04-2024

X-RAY CHEST (AP VIEW)

- Lung fields show hazy opacities in both parahilar, basal zone with mild prominent brochopulmonary markings findings suggestive of MILD BRONCHITIS.
- Rest visualized lung fields appear normal.
- Trachea appear normal in position and course.
- Bony rib cage and soft tissue shadows appear normal.

Thanks for reference.

Dr. ~~Ram Kumar~~ ^{Ram Kumar} Tiwari
MBBS, MD (Radio Diagonosis)
Reg. No. 57557

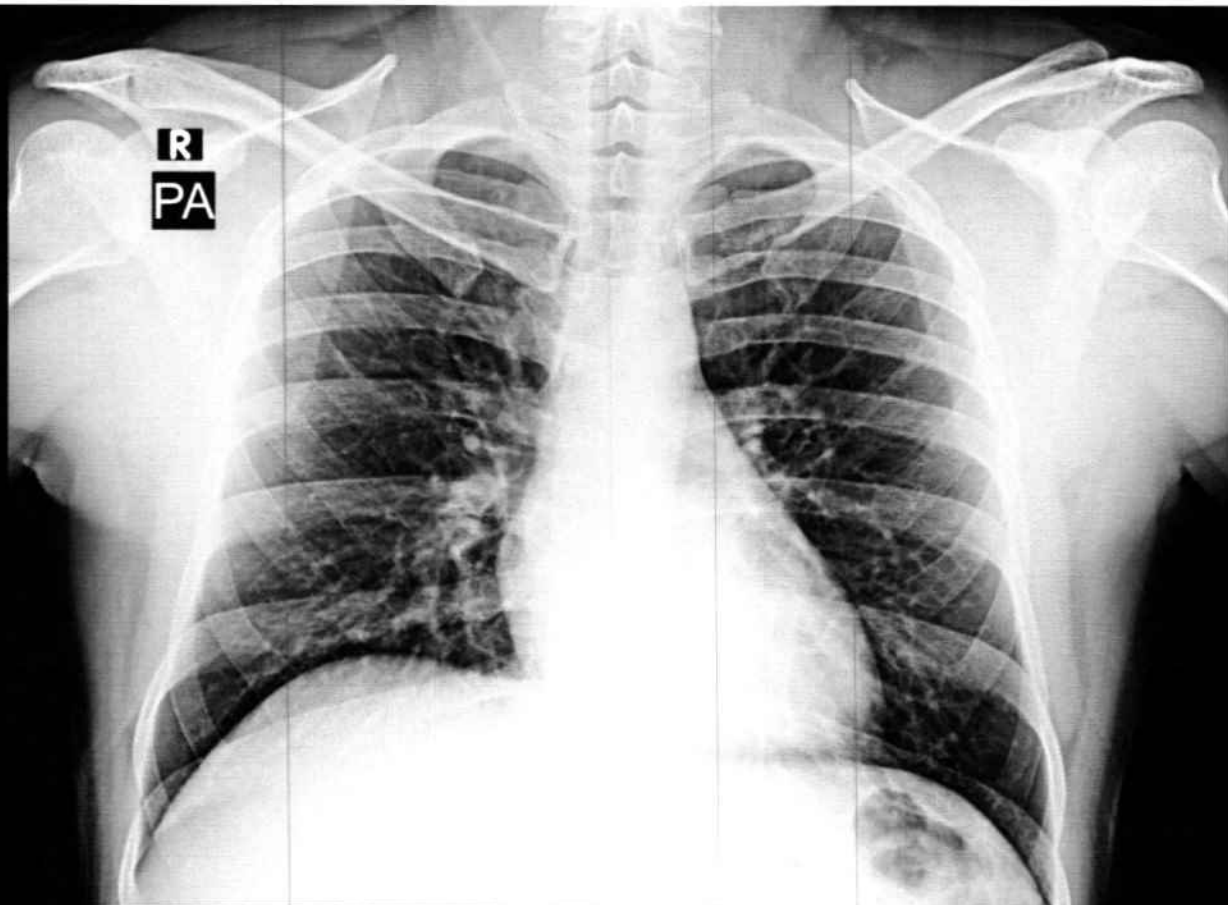

SHASHI KANT SINGH 35Y/M 0250 M CHEST P.A. 13-Apr-24 10:38 AM

PANACEA HOSPITAL, KABIR NAGAR, DURGAKUND, VARANASI



PANACEA HOSPITAL



A shelter for many hearts A Home for many lives

(An ISO 9001:2008 Certified Organisation)
Lab Attached with CMC Under EQAS Scheme

Dept. of Radiodiagnosis - 32 Slice CT Scan, 3D/4D USG, 2D ECHO, Colour Doppler, Intervention Procedures, Digital X-Ray

NAME: MR.SHASHI KANT SINGH

AGE/SEX: 35 YRS / MALE

REF BY: DR. ASHUTOSH MISHRA (MD)

DATE: 13/04/2024

Echo - Cardiography

MITRAL VALVE Doppler	AML - normal morphology MV Flow - E - 0.5 A-0.4 E/A=1.31	PML - normal morphology MVA - 3.0 cm ² Mitral Regurgitation - No
TRICUSPID VALVE Doppler	Normal TV Flow -No	Tricuspid Regurgitation - No
PULMONARY VALVE Doppler	Normal PV Flow -No	Pulmonary Regurgitation - No
AORTIC VALVE Doppler	Trileaflet- No AV Flow - no	Aortic Regurgitation - No
MEASUREMENT	Aorta - 36.6 (20-38) mm IVS ed - 9.7 (6 -12) mm LVID ed - 37.1 (35 - 55) mm LVPW ed - 13.7 (6 -12) mm OA - 7 (> 5) mm	LA -32.6 (24-32) mm IVS es -13.7 (6 - 12) mm LVID es - 26.3 (24 - 40) mm LVPW es - 20.6 (6 -12) mm EPSS - 6 (< 9) mm

CONCLUSION All cardiac chamber dimensions are WNL
No valvular abnormalities
Good LV systolic dysfunction present Modified Simpson's method (4C, 2C) (LVEF-57%)
No diastolic dysfunction present (E/A = 1.31)
No RWMA
No pericardial effusion
Intact IAS / IV
No PAH
No intra cardiac mass /thrombus /vegetation

IMPRESSION Normal Echocardiogram

Niraj Mishra
Physician Assistant
(PIIRE)



Dr. Pallavi Mishra
MBBS, MD (GENERAL MEDICINE)
MCI Reg No. 52033
Diabetocardiologist

Disclaimer: This report is not valid for Madicolegal or Judicial Purpose. Radiological diagnosis is solely interpretation of images produced by tissue & may not be always conclusive.

Address : B36/44 B4 Kabir Nagar (Near Sanjay Shiksha Niketan), Durgakund, Varanasi

Mobile : 9554572190 / 9453837595 / Recpn, 9389994334

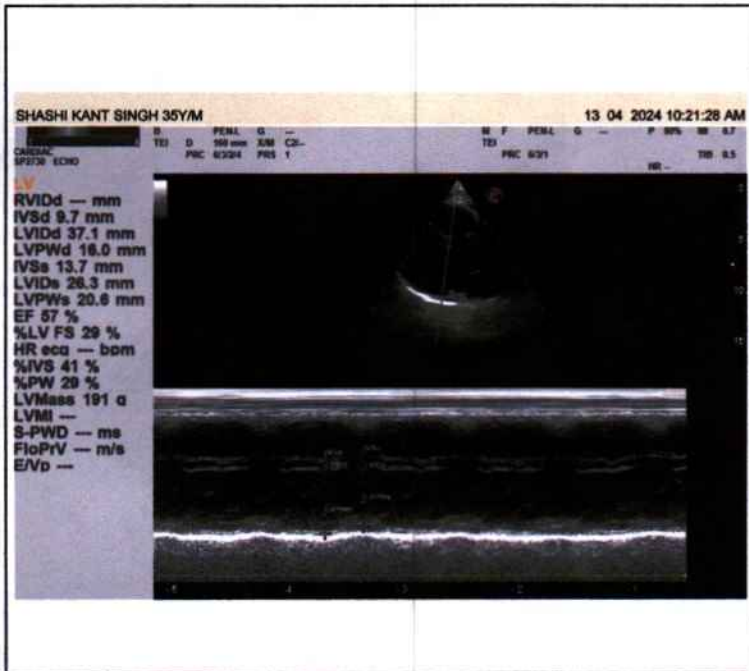
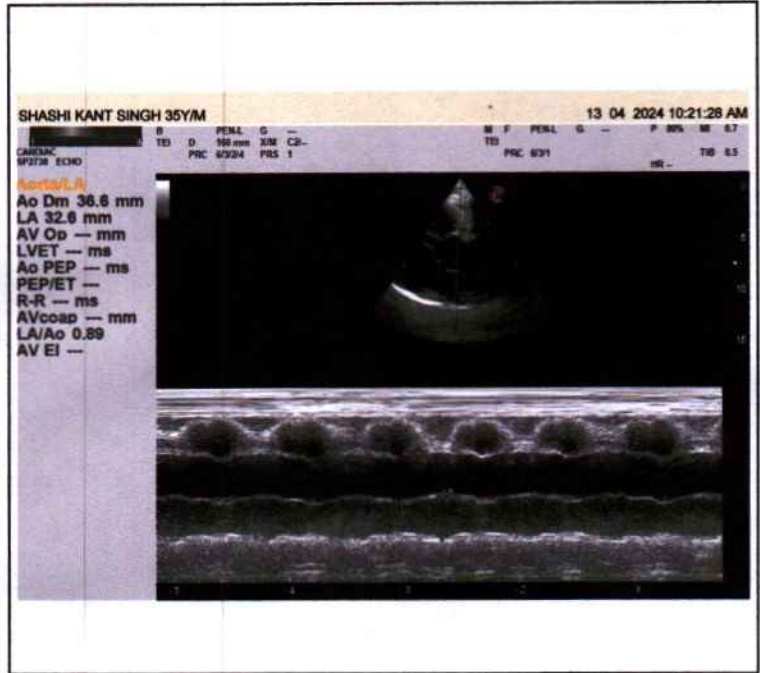
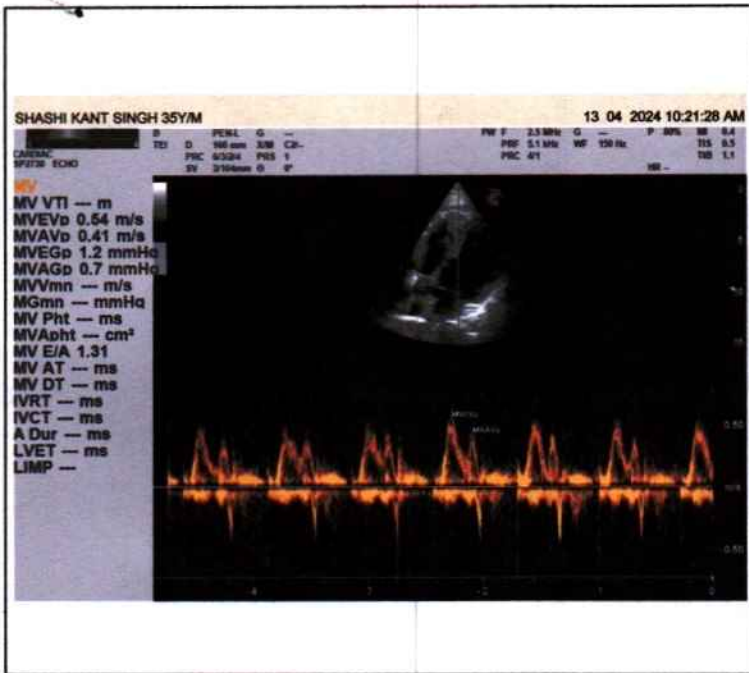
Email : dramishra@gmail.com, drpallaviojha@gmail.com, Website : www.piire.org



10mm/mV

10mm/mV

10mm/mV

1970-01-01 23:59

<< Conclusions >>

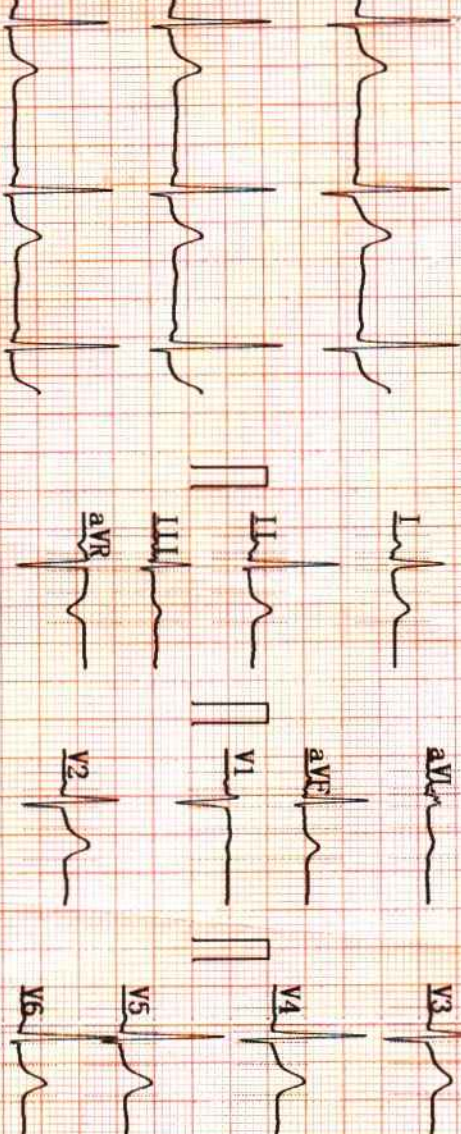

ID : _____

Name : Shashikant Singh

Sex : M

Height : 175

SYS : _____

DIA : _____

Age : 35

Weight : 75 kg

Weight : 75 kg

Report need physician confirm

HR	bpm	: 69
PR Interval	ms	: 127
P Duration	ms	: 93
QRS Duration	ms	: 62
T Duration	ms	: 162
QT/QTc	ms	: 341/364
P/QRS/T Axis	deg	: 17.7/38.9/32.0
R(V5)/S(V1)	mV	: 1.35/0.66
R(V5)+S(V1)	mV	: 2.01

Normal Sinus Rhythm;
Cardiac electric axis normal

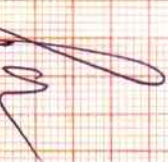
DR. Pallavi Misra
 MBBS, MD(GENERAL MEDICINE)
 MCI Reg. No.52033
 Physician

AUTO 10mm/mV

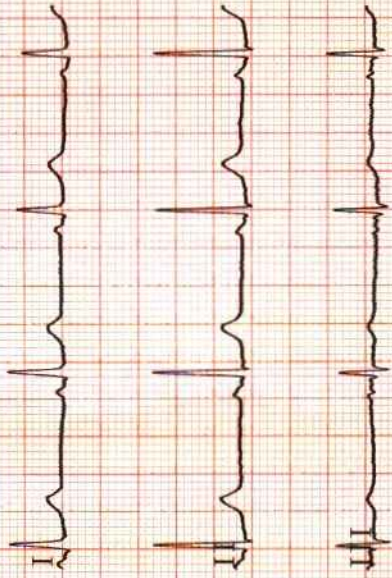

10mm/mV

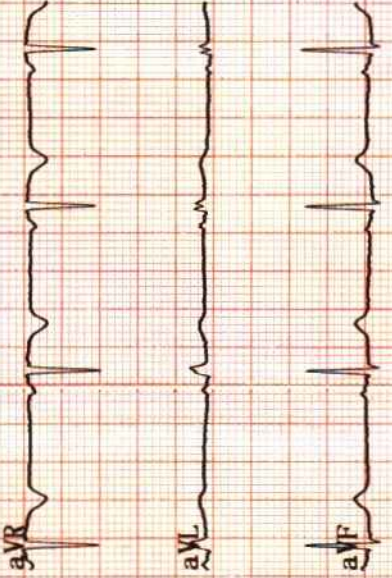

10mm/mV

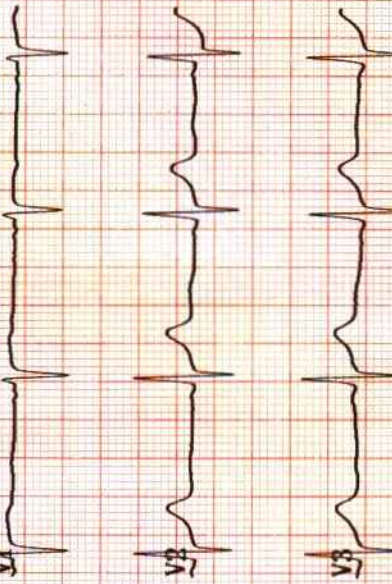

10mm/mV

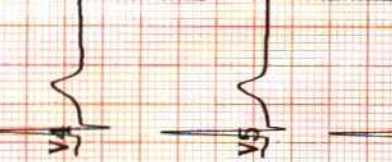

25mm/s AC50Hz+EMG35Hz+DFT