



NABH PRE ACCREDITATION
ENTRY LEVEL HOSPITAL
PEH-2018-0537



**SURANA SETHIA HOSPITAL
AND RESEARCH CENTRE
CHARITABLE**

Chembur | Malad | Bhiwandi | Navi Mumbai

Patient Name : MRS. KODGIRE HELAMBK SWATI UTSAV
Ordered Loc : Hospital clinic
Referred By : Dr.Mediwheel
Class : OPD
Current Loc :
Accession No : 22016690

IP / OP No : 1123323
Gender : Female Age : 31 Y 0 M 1 D
Vch No : 1358971
Received Dt : 12-Nov-2022 16:50
Reported On : 12-Nov-2022 17:03
Sample No : 22041111

COMPLETE HEAMOGRAM (C.B.C.)

<u>TEST DESCRIPTION</u>	<u>OBSERVED VALUE</u>	<u>REFERENCE RANGE\UNITS</u>
Haemoglobin	13.60	11.50 - 16.00 gm/dL
R.B.C.	4.71	4.00 - 6.00 Mill/C.mm.
P.C.V.	39.80	37.00 - 47.00 %
M.C.V.	84.50	78.00 - 100.00 fL
M.C.H.	28.87	27.00 - 31.00 pg
M.C.H.C.	34.17	32.00 - 36.00 %
RDW	11.2	11.0 - 15.0 %
Total W.B.C. Count	4900	4000 - 11000 /C.mm
<u>DIFFERENTIAL COUNT</u>		
Neutrophils	62	40 - 75 %
Eosinophils	3	1 - 6 %
Basophils	0	0 - 1 %
Lymphocytes	31	20 - 45 %
Monocytes	4	1 - 10 %
WBC MORPHOLOGY	Normal	
RBC MORPHOLOGY	Normal	
PLATELET COUNT	271	150 - 450 10 ³ /ul
PLATELETS	Adequate	

** END OF REPORT **

Checked By

Provisional

Authorized By Technician

Printed By : SSSL on 12/11/2022 05:03:59PM

Dr. Pragati Pote
MB, DPB,
(Path & Bact)

A Social Venture of
SURANA CHARITABLE TRUST

Regd. No. E 15635 With Charity Commissioner Mumbai
Income Exemption No. DIT (E) / MC / 80G / 524 /2009 - 10. 12-A Registration No. TR/31324,
Sumannagar, Sion Trombay Road, Chembur, Mumbai - 400071 **Tel. : 022-3378 3378**
Email: info@suranasethiahospital.in Web. : www.suranasethiahospital.com



NABH PRE ACCREDITATION
ENTRY LEVEL HOSPITAL
PEH-2018-0537



**SURANA SETHIA HOSPITAL
AND RESEARCH CENTRE
CHARITABLE**

Chembur | Malad | Bhiwandi | Navi Mumbai

Patient Name : MRS. KODGIRE HELAMBK SWATI UTSAV
Ordered Loc : Hospital clinic
Referred By : Dr. Mediwheel
Class : OPD
Current Loc :
Accession No : 22016690

IP / OP No : 1123323
Gender : Female Age : 31 Y 0 M 1 D
Vch No : 1358971
Received Dt : 12-Nov-2022 16:50
Reported On : 12-Nov-2022 17:04
Sample No : 22041109

BLOOD GROUP & RH TYPE

TEST DESCRIPTION

OBSERVED VALUE

REFERENCE RANGE\UNITS

BLOOD GROUP & RH TYPE

ABO Group

"O"

Rh Factor

POSITIVE

** END OF REPORT **

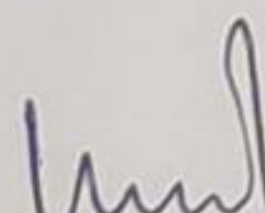
Checked By

Authorized By Technician

Provisional Printed By : SSSL on 12/11/2022 05:04:12PM

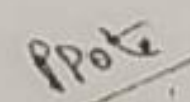
Dr. Pragati Pote
MB, DPB,
(Path & Bact)

A Social Venture of

SURANA CHARITABLE TRUST

Regd. No. E 15635 With Charity Commissioner Mumbai

Income Exemption No. DIT (E) / MC / 80G / 524 / 2009 - 10. 12-A Registration No. TR/31324.

Sumannagar, Sion Trombay Road, Chembur, Mumbai - 400071 **Tel. : 022-3378 3378**

Email: info@suranasethiahospital.in Web : www.suranasethiahospital.com

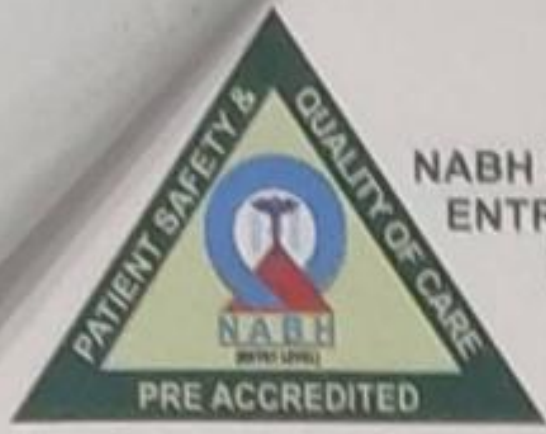

NABH PRE ACCREDITATION
ENTRY LEVEL HOSPITAL
PEH-2018-0537



**SURANA SETHIA HOSPITAL
AND RESEARCH CENTRE
CHARITABLE**

Chembur | Malad | Bhiwandi | Navi Mumbai

Patient Name : MRS. KODGIRE HELAMBK SWATI UTSAV	IP / OP No : 1123323
Ordered Loc : Hospital clinic	Gender : Female Age : 31 Y 0 M 1 D
Referred By : Dr.Mediwheel	Vch No : 1358971
Class : OPD	Received Dt : 12-Nov-2022 16:50
Current Loc :	Reported On : 12-Nov-2022 17:04
Accession No : 22016690	Sample No : 22041108

ESR

<u>TEST DESCRIPTION</u>	<u>OBSERVED VALUE</u>	<u>REFERENCE RANGE</u>	<u>UNITS</u>
ESR (Erythrocyte Sedimentation Rate)	30	1 - 20	mm/hr

** END OF REPORT **

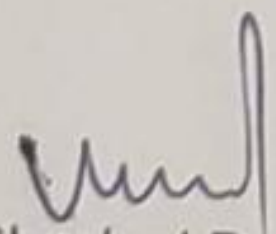
Checked By

Provisional

Authorized By Technician

Printed By : SSSL on 12/11/2022 05:04:20PM

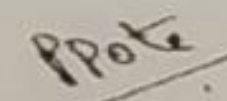
Dr. Pragati Pote
MB, DPB,
(Path & Bact)

A Social Venture of

SURANA CHARITABLE TRUST

Regd. No. E 15635 With Charity Commissioner Mumbai

Income Exemption No. DIT (E) / MC / 80G / 524 / 2009 - 10. 12-A Registration No. TR/31324,

Sumannagar, Sion Trombay Road, Chembur, Mumbai - 400071 **Tel. : 022-3378 3378**

Email: info@suranasethiahospital.in Web. : www.suranasethiahospital.com

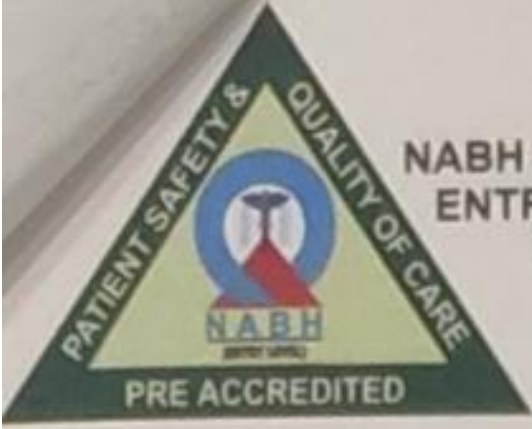

NABH PRE ACCREDITATION
ENTRY LEVEL HOSPITAL
PEH-2018-0537



**SURANA SETHIA HOSPITAL
AND RESEARCH CENTRE
CHARITABLE**

Chembur | Malad | Bhiwandi | Navi Mumbai

Patient Name : MRS. KODGIRE HELAMBK SWATI UTSAV	IP / OP No : 1123323
Ordered Loc : Hospital clinic	Gender : Female Age : 31 Y 0 M 1 D
Referred By : Dr.Mediwheel	Vch No : 1358971
Class : OPD	Received Dt : 12-Nov-2022 16:50
Current Loc :	Reported On : 12-Nov-2022 17:05
Accession No : 22016690	Sample No : 22041113

RENAL FUNCTION TEST

<u>TEST DESCRIPTION</u>	<u>OBSERVED VALUE</u>	<u>REFERENCE RANGE\UNITS</u>
BUN	11.0	8.0 - 21.0 mg/dl
Uric Acid	4.2	3.5 - 7.2 mg/dl
Sodium [Na+]	138	135 - 155 mmol/L
Potassium [K+]	4.3	3.6 - 5.5 mmol/L
Chloride [Cl-]	99	96 - 108 mmol/L
Calcium	8.5	8.4 - 10.2 mg/dl
Phosphorus	3.8	2.5 - 4.5 mg/dl
Serum Alkaline Phosphates	69.0	28.0 - 111.0 IU/L
Serum Proteins Total	6.5	6.0 - 8.2 gm%
Serum Albumin	4.0	3.0 - 5.0 gm%
Serum Globulin	2.50	1.90 - 3.50 gm%
Albumin : Globulin Ratio	1.60	0.90 - 2.00 gm%
Serum Creatinine	0.9	0.5 - 1.5 mg/dl

** END OF REPORT **

Checked By

Provisional

Authorized By Technician

Printed By : SSSL on 12/11/2022 05:05:20PM

Dr. Pragati Pote
MB, DPB,
(Path & Bact)

A Social Venture of

SURANA CHARITABLE TRUST

Regd. No. E 15635 With Charity Commissioner Mumbai

Income Exemption No. DIT (E) / MC / 80G / 524 / 2009 - 10. 12-A Registration No. TR/31324.

Sumannagar, Sion Trombay Road, Chembur, Mumbai - 400071 **Tel. : 022-3378 3378**

Email: info@suranasethiahospital.in Web. : www.suranasethiahospital.com

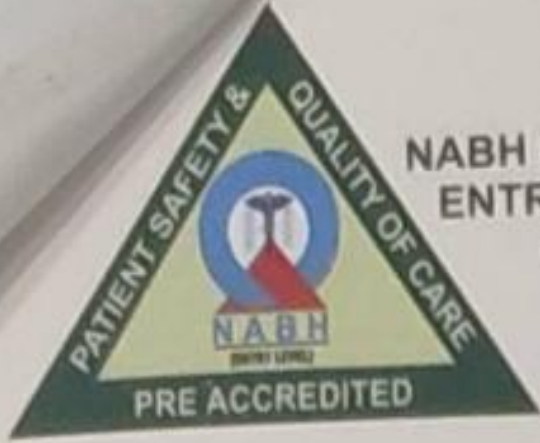

NABH PRE ACCREDITATION
ENTRY LEVEL HOSPITAL
PEH-2018-0537



**SURANA SETHIA HOSPITAL
AND RESEARCH CENTRE
CHARITABLE**

Chembur | Malad | Bhiwandi | Navi Mumbai

Patient Name : MRS. KODGIRE HELAMBK SWATI UTSAV
Ordered Loc : Hospital clinic
Referred By : Dr.Mediwheel
Class : OPD
Current Loc :
Accession No : 22016690

IP / OP No : 1123323
Gender : Female Age : 31 Y 0 M 1 D
Vch No : 1358971
Received Dt : 12-Nov-2022 16:50
Reported On : 12-Nov-2022 17:05
Sample No : 22041113

LIVER FUNCTION TEST

TEST DESCRIPTION

OBSERVED VALUE

REFERENCE RANGE\UNITS

Total Bilirubin	0.5	0.1 - 1.2	mg/dl
Conjugated (Direct) Bilirubin	0.2	0.0 - 0.3	mg/dl
Unconjugated (Indirect) Bilirubin	0.3	0.1 - 1.0	mg/dL
SGOT	22.0	15.0 - 46.0	U/L
SGPT	29.0	13.0 - 69.0	U/L
Serum Alkaline Phosphates	69.0	28.0 - 111.0	IU/L
Serum Proteins Total	6.5	6.0 - 8.2	gm%
Serum Albumin	4.0	3.0 - 5.0	gm%
Serum Globulin	2.50	1.90 - 3.50	gm%
Albumin : Globulin Ratio	1.60	0.90 - 2.00	gm%
Serum Creatinine	0.9	0.5 - 1.5	mg/dl
G. G. T. P	27.0	0.0 - 45.0	IU/L

** END OF REPORT **

Checked By

Provisional

Authorized By Technician

Printed By : SSSL on 12/11/2022 05:05:20PM

Dr. Pragati Pote
MB, DPB,
(Path & Bact)

A Social Venture of

SURANA CHARITABLE TRUST

Regd. No. E 15635 With Charity Commissioner Mumbai

Income Exemption No. DIT (E) / MC / 80G / 524 / 2009 - 10. 12-A Registration No. TR/31324.

Sumannagar, Sion Trombay Road, Chembur, Mumbai - 400071 **Tel. : 022-3378 3378**

Email: info@suranasethiahospital.in Web. : www.suranasethiahospital.com



NABH PRE ACCREDITATION
ENTRY LEVEL HOSPITAL
PEH-2018-0537



**SURANA SETHIA HOSPITAL
AND RESEARCH CENTRE
CHARITABLE**

Chembur | Malad | Bhiwandi | Navi Mumbai

Patient Name : MRS. KODGIRE HELAMBK SWATI UTSAV	IP / OP No : 1123323
Ordered Loc : Hospital clinic	Gender : Female Age : 31 Y 0 M 1 D
Referred By : Dr.Mediwheel	Vch No : 1358971
Class : OPD	Received Dt : 12-Nov-2022 16:50
Current Loc :	Reported On : 12-Nov-2022 17:05
Accession No : 22016690	Sample No : 22041113

LIPID PROFILE

<u>TEST DESCRIPTION</u>	<u>OBSERVED VALUE</u>	<u>REFERENCE RANGE</u>	<u>UNITS</u>
Total Cholesterol	170	150 - 250	mg%
Triglycerides	90	35 - 160	mg%
HDL Cholesterol	35	30 - 70	mg%
VLDL Cholesterol	18.00	7.00 - 35.00	mg%
LDL Cholesterol	117.00	108.00 - 145.00	mg%
LDL/HDL Ratio	3.34	1.10 - 3.90	
TC/HDL CHOL Ratio	4.86	3.50 - 5.00	

** END OF REPORT **

Checked By

Provisional

Authorized By Technician

Printed By : SSSL on 12/11/2022 05:05:20PM

Dr. Pragati Pote
MB, DPB,
(Path & Bact)

A Social Venture of

SURANA CHARITABLE TRUST

Regd. No. E 15635 With Charity Commissioner Mumbai

Income Exemption No. DIT (E) / MC / 80G / 524 / 2009 - 10, 12-A Registration No. TR/31324.

Sumannagar, Sion Trombay Road, Chembur, Mumbai - 400071 **Tel. : 022-3378 3378**

Email: info@suranasethiahospital.in Web. : www.suranasethiahospital.com



NABH PRE ACCREDITATION
ENTRY LEVEL HOSPITAL
PEH-2018-0537



**SURANA SETHIA HOSPITAL
AND RESEARCH CENTRE
CHARITABLE**

Chembur | Malad | Bhiwandi | Navi Mumbai

Patient Name : MRS. KODGIRE HELAMBK SWATI UTSAV	IP / OP No : 1123323
Ordered Loc : Hospital clinic	Gender : Female Age : 31 Y 0 M 1 D
Referred By : Dr.Mediwheel	Vch No : 1358971
Class : OPD	Received Dt : 12-Nov-2022 16:50
Current Loc :	Reported On : 12-Nov-2022 17:05
Accession No : 22016690	Sample No : 22041113

BLOOD SUGAR F/PP

<u>TEST DESCRIPTION</u>	<u>OBSERVED VALUE</u>	<u>REFERENCE RANGE UNITS</u>
Blood Sugar Fasting (FBS)	88	70 - 110 mg%
Urine Sugar (Fasting)	Absent	
Urine Ketone (Fasting)	Absent	

** END OF REPORT **

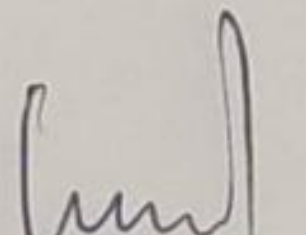
Checked By

Provisional

Authorized By Technician

Printed By : SSSL on 12/11/2022 05:05:20PM

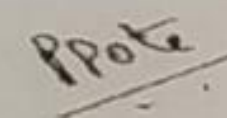
Dr. Pragati Pote
MB, DPB,
(Path & Bact)

A Social Venture of

SURANA CHARITABLE TRUST

Regd. No. E 15635 With Charity Commissioner Mumbai

Income Exemption No. DIT (E) / MC / 80G / 524 /2009 - 10. 12-A Registration No. TR/31324.

Sumannagar, Sion Trombay Road, Chembur, Mumbai - 400071 **Tel. : 022-3378 3378**

Email: info@suranasethiahospital.in Web. : www.suranasethiahospital.com



NABH PRE ACCREDITATION
ENTRY LEVEL HOSPITAL
PEH-2016-0537



**SURANA SETHIA HOSPITAL
AND RESEARCH CENTRE
CHARITABLE**

Chembur | Malad | Bhiwandi | Navi Mumbai

Patient Name : MRS. KODGIRE HELAMBK SWATI UTSAV	IP / OP No : 1123323
Ordered Loc : Hospital clinic	Gender : Female Age : 31 Y 0 M 1 D
Referred By : Dr.Mediwheel	Vch No : 1358971
Class : OPD	Received Dt : 12-Nov-2022 16:50
Current Loc :	Reported On : 12-Nov-2022 17:05
Accession No : 22016690	Sample No : 22041113

SERUM URIC ACID

TEST DESCRIPTION

OBSERVED VALUE

REFERENCE RANGE\UNITS

Uric Acid

4.2

3.5 - 7.2 mg/dl

** END OF REPORT **

[Signature]
Checked By

Authorized By Technician

[Signature]
Dr. Pragati Pote
MB, DPB,
(Path & Bact)

Provisional Printed By : SSSL on 12/11/2022 05:05:18PM

A Social Venture of
SURANA CHARITABLE TRUST

Regd. No. E 15635 With Charity Commissioner Mumbai
Income Exemption No. DIT (E) / MC / 80G / 524 / 2009 - 10. 12-A Registration No. TR/31324.
Sumannagar, Sion Trombay Road, Chembur, Mumbai - 400071 **Tel. : 022-3378 3378**
Email: info@suranasethiahospital.in Web. : www.suranasethiahospital.com



NABH PRE ACCREDITATION
ENTRY LEVEL HOSPITAL
PEH-2018-0537



**SURANA SETHIA HOSPITAL
AND RESEARCH CENTRE
CHARITABLE**

Chembur | Malad | Bhiwandi | Navi Mumbai

Patient Name : MRS. KODGIRE HELAMBK SWATI UTSAV	IP / OP No : 1123323
Ordered Loc : Hospital clinic	Gender : Female Age : 31 Y 0 M 1 D
Referred By : Dr.Mediwheel	Vch No : 1358971
Class : OPD	Received Dt : 12-Nov-2022 16:50
Current Loc :	Reported On : 12-Nov-2022 17:05
Accession No : 22016690	Sample No : 22041112

BLOOD SUGAR F/PP

<u>TEST DESCRIPTION</u>	<u>OBSERVED VALUE</u>	<u>REFERENCE RANGE\UNITS</u>
Blood Sugar Post Prandial (PPBS)	180	70 - 140 mg/dl
Urine Sugar (PP)	Absent	
Urine Ketone (PP)	Absent	
METHOD GLUCOSE OXIDASE PEROXIDASE (GOD /POD)		

** END OF REPORT **

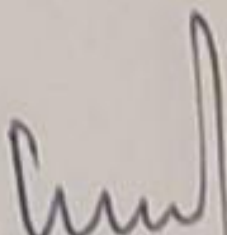
Checked By

Authorized By Technician

Provisional Printed By : SSSL on 12/11/2022 05:05:29PM

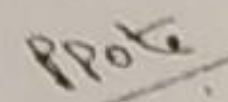
Dr. Pragati Pote
MB, DPB,
(Path & Bact)

A Social Venture of
SURANA CHARITABLE TRUST

Regd. No. E 15635 With Charity Commissioner Mumbai
Income Exemption No. DIT (E) / MC / 80G / 524 /2009 - 10. 12-A Registration No. TR/31324,
Sumannagar, Sion Trombay Road, Chembur, Mumbai - 400071 **Tel. : 022-3378 3378**
Email: info@suranasethiahospital.in Web. : www.suranasetiahospital.com



NABH PRE ACCREDITATION
ENTRY LEVEL HOSPITAL
PEH-2018-0537



**SURANA SETHIA HOSPITAL
AND RESEARCH CENTRE
CHARITABLE**

Chembur | Malad | Bhiwandi | Navi Mumbai

Patient Name : MRS. KODGIRE HELAMBK SWATI UTSAV	IP / OP No : 1123323
Ordered Loc : Hospital clinic	Gender : Female Age : 31 Y 0 M 1 D
Referred By : Dr.Mediwheel	Vch No : 1358971
Class : OPD	Received Dt : 12-Nov-2022 16:50
Current Loc :	Reported On : 12-Nov-2022 17:05
Accession No : 22016690	Sample No : 22041107

URINE ANALYSIS

TEST DESCRIPTION	OBSERVED VALUE	REFERENCE RANGE/UNITS
PHYSICAL EXAMINATION		
Quantity	20 ml	
Colour	Pale yellow	
Appearance	Clear	
Deposit	Absent	
Reaction [PH]	Acidic	
Specific Gravity	1.015	
CHEMICAL EXAMINATION		
Urine Albumin	Absent	
Sugar	Absent	
Ketone Bodies	Absent	
Occult Blood	Absent	
Bile Pigment	Absent	
Bile Salt	Absent	
MICROSCOPIC EXAMINATION		
Red Blood Cells	Absent	00-02
Pus Cells	1 - 2	00-02 / hpf
Epithelial Cells	2 - 3	00-02 / hpf
Casts	Absent	
Crystals	Absent	
Spermatozoa	Absent	
Trichomonas Vaginalis	Absent	
Yeast Cells	Absent	
Amorphous Deposits	Absent	
Bacteria	Absent	

** END OF REPORT **

Checked By

Authorized By Technician

Provisional

Printed By : SSSL on 12/11/2022 05:05:48PM

Dr. Pragati Pote
MB, DPB,
(Path & Bact)

A Social Venture of

SURANA CHARITABLE TRUST

Regd. No. E 15635 With Charity Commissioner Mumbai

Income Exemption No. DIT (E) / MC / 80G / 524 / 2009 - 10. 12-A Registration No. TR/31324.

Sumannagar, Sion Trombay Road, Chembur, Mumbai - 400071 **Tel. : 022-3378 3378**

Email: info@suranasethiahospital.in Web: www.suranasethiahospital.com



NABH PRE ACCREDITATION
ENTRY LEVEL HOSPITAL
PEH-2018-0537



**SURANA SETHIA HOSPITAL
AND RESEARCH CENTRE
CHARITABLE**

Chembur | Malad | Bhiwandi | Navi Mumbai

NAME	: MRS. SWATI HELAMBKAR	SEX	: FEMALE
AGE	: 31 YRS	ID NO.	:
REF BY	: C/O MEDIWHEEL	DATE	: 12/11/2022

X-RAY CHEST PA VIEW

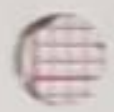

Protocol :

Computerised radiography of chest PA reveals:

Observation:

- Lung fields appear clear.
- Cardiac silhouette is within normal limits.
- Bilateral costophrenic angles are clear.
- Visualised bones are unremarkable.

Impression:

- No significant abnormality detected.



DR. KETAN KALASKAR
M.D.
Consultant Radiologist
OPD/KKRG

A Social Venture of

SURANA CHARITABLE TRUST

Regd. No. E 15635 With Charity Commissioner Mumbai

Income Exemption No. DIT (E) / MC / 80G / 524 / 2009 - 10. 12-A Registration No. TR/31324.

Sumannagar, Sion Trombay Road, Chembur, Mumbai - 400071 **Tel. : 022-3378 3378**

Email: info@suranasethiahospital.in Web : www.suranasethiahospital.com

SURANA SETHIA HOSPITAL
SION TROMBAY ROAD
MUBAI

Station
Telephone:

EXERCISE STRESS TEST REPORT

Patient Name: Helambkar, Swati
Patient ID: 18756
Height: 159 cm
Weight: 70 kg

DOB: 07.08.1991
Age: 31 yrs
Gender: Female
Race: Indian

Study Date: 12.11.2022
Test Type: --
Protocol: BRUCE

Referring Physician: --
Attending Physician: DR. Rupesh Nityak
Technician: Anifa mokal

Medications:
--

Medical History:
--

Reason for Exercise Test:
--

Exercise Test Summary

Phase Name	Stage Name	Time in Stage	Speed (mph)	Grade (%)	HR (bpm)	BP (mmHg)	Comment
PRETEST	SUPINE	00:56	0.00	0.00	88	110/70	
	STANDING	00:11	0.00	0.00	90		
	HYPERV.	00:11	0.00	0.00	89		
	WARM-UP	00:13	0.60	0.00	83		
EXERCISE	STAGE 1	03:00	1.70	10.00	123	120/70	
	STAGE 2	03:00	2.50	12.00	157	130/80	
	STAGE 3	00:23	3.40	14.00	162	140/80	
RECOVERY		03:50	0.00	0.00	113	120/80	

The patient exercised according to the BRUCE for 6:23 min:s, achieving a work level of Max. METS: 7.50. The resting heart rate of 86 bpm rose to a maximal heart rate of 162 bpm. This value represents 85 % of the maximal, age-predicted heart rate. The resting blood pressure of 110/70 mmHg, rose to a maximum blood pressure of 140/80 mmHg. The exercise test was stopped due to Dyspnea.

Interpretation

Summary: Resting ECG: NSR.

Functional Capacity: normal.

BP Response to Exercise: normal resting BP - appropriate response.

HR Response to Exercise: appropriate.

Chest Pain: none.

Arrhythmias: none.

ST Changes: none.

Overall impression: Negative stress test.

Conclusions

--

Physician

Handwritten signature

Technician

Handwritten signature

Tabular Summary

SURANA SETHIA HOSPITAL

Helambkar, Swati

Patient ID: 18756

12-11-2022

3:08:03pm

Female 159 cm 70 kg

31yrs Indian

Meds:

Test Reason:

Medical History:

Ref MD: Ordering MD:

Technician: Anita mokal Test Type:

Comment:

BRUCE: Total Exercise Time 06:23
 Max HR: 162 bpm 85% of max predicted 189 bpm HR at rest: 86
 Max BP: 140/80 mmHg BP at rest: 110/70
 Maximum Workload: 7.50 METS
 Max. ST: -1.30 mm, 0.00 mV/s in V6; RECOVERY 00:06

Reasons for Termination: Dyspnea

Summary: Resting ECG: NSR. Functional Capacity: normal. BP Response to Exercise: normal resting BP - appropriate response. HR Response to Exercise: appropriate. Chest Pain: none. Arrhythmias: none. ST Changes: none. Overall Impression: Negative stress test.

Phase Name	Stage Name	Time in Stage	Speed (mph)	Grade (%)	Workload (METs)	HR (bpm)	BP (mmHg)	RPP (mmHg*bpm)	VE (l/min)	ST Level (V6 mm)	Comment
PRETEST	SUPINE	00:56	0.00	0.00	1.0	88	110/70	9680	0	0.15	
	STANDING	00:11	0.00	0.00	1.0	90			0	0.15	
	HYPERV.	00:11	0.00	0.00	1.0	89			0	0.15	
	WARM-UP	00:13	0.60	0.00	1.0	83			0	0.15	
EXERCISE	STAGE 1	03:00	1.70	10.00	4.6	123	120/70	14760	0	0.05	
	STAGE 2	03:00	2.50	12.00	7.0	157	130/80	20410	0	-0.55	
	STAGE 3	00:23	3.40	14.00	7.5	162	140/80	22680	0	-0.95	
RECOVERY		03:50	0.00	0.00	1.0	113	120/80	13560	0	-0.05	

of V6, V3 (2)

not finished

Attending MD, DR. Rupesh Navak

Hebamban Swati
Rangoon ID: 18750
No. 11, 2022
K06113001

Trends: configurable

SURANA SETHIJA HOSPITAL

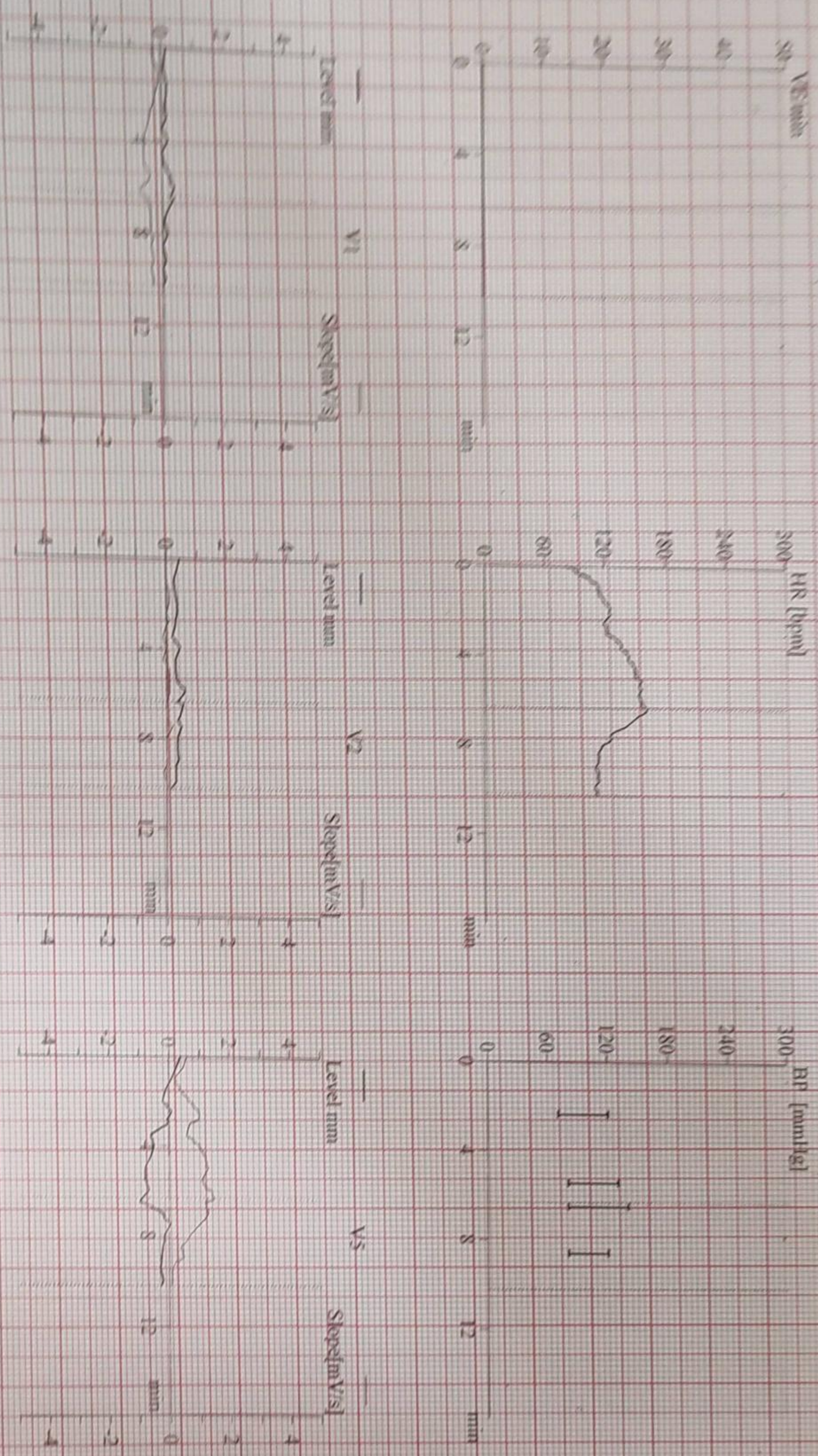

Attending MD: DR. Ramesh Nayak

93 bpm

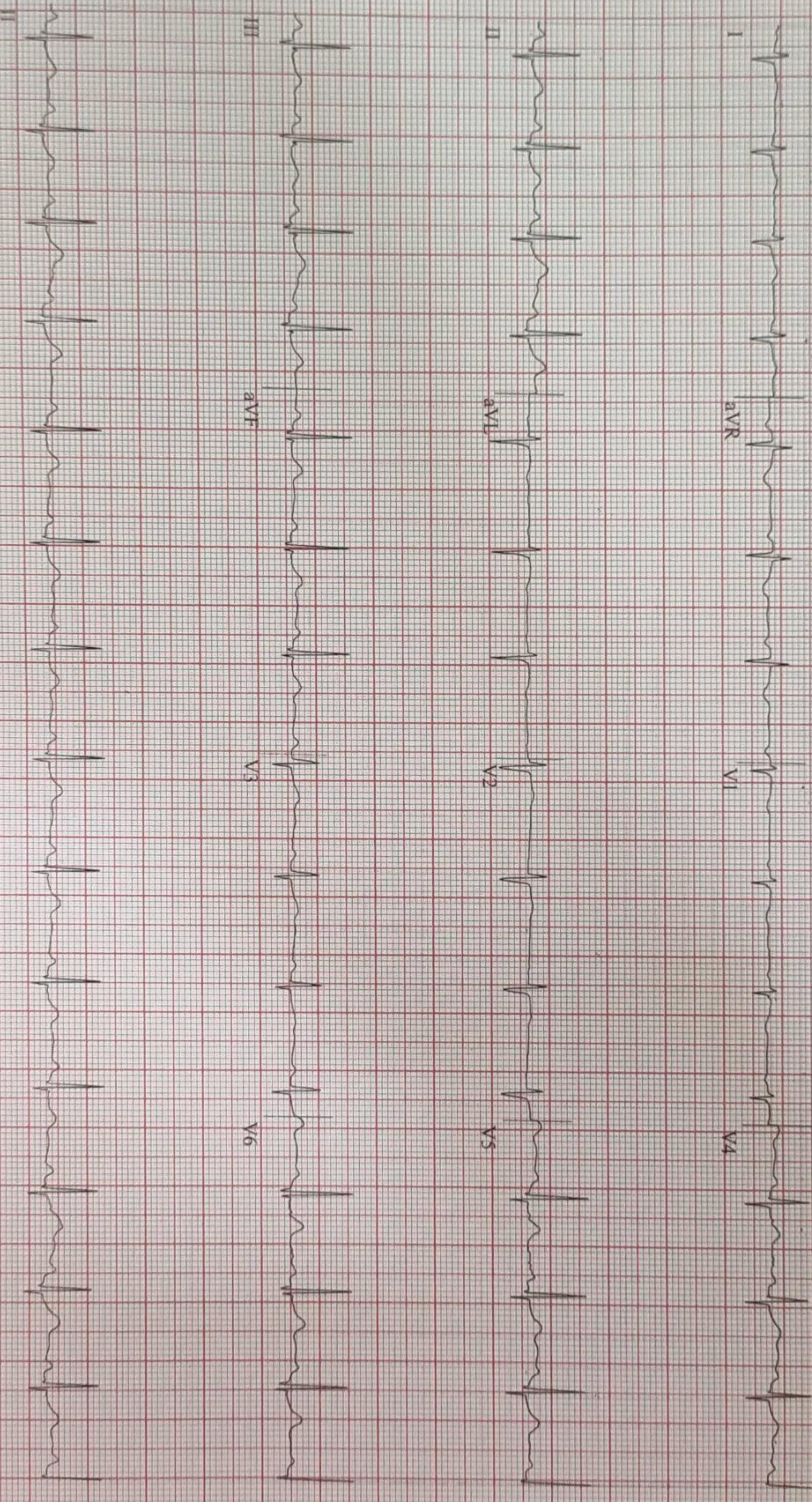

0.1 mV (2)
50Hz 0.01Hz FR+ HR(V5, V4)

Start of Test: 3:08:03pm

Patient ID: 18759
12-11-2023
5:00:14pm

NO DRUGS
110/70 mmHg

PRETENSE
SLIPPER
60/54

PRELUCID
0.0 mg/ml
0.0 mg

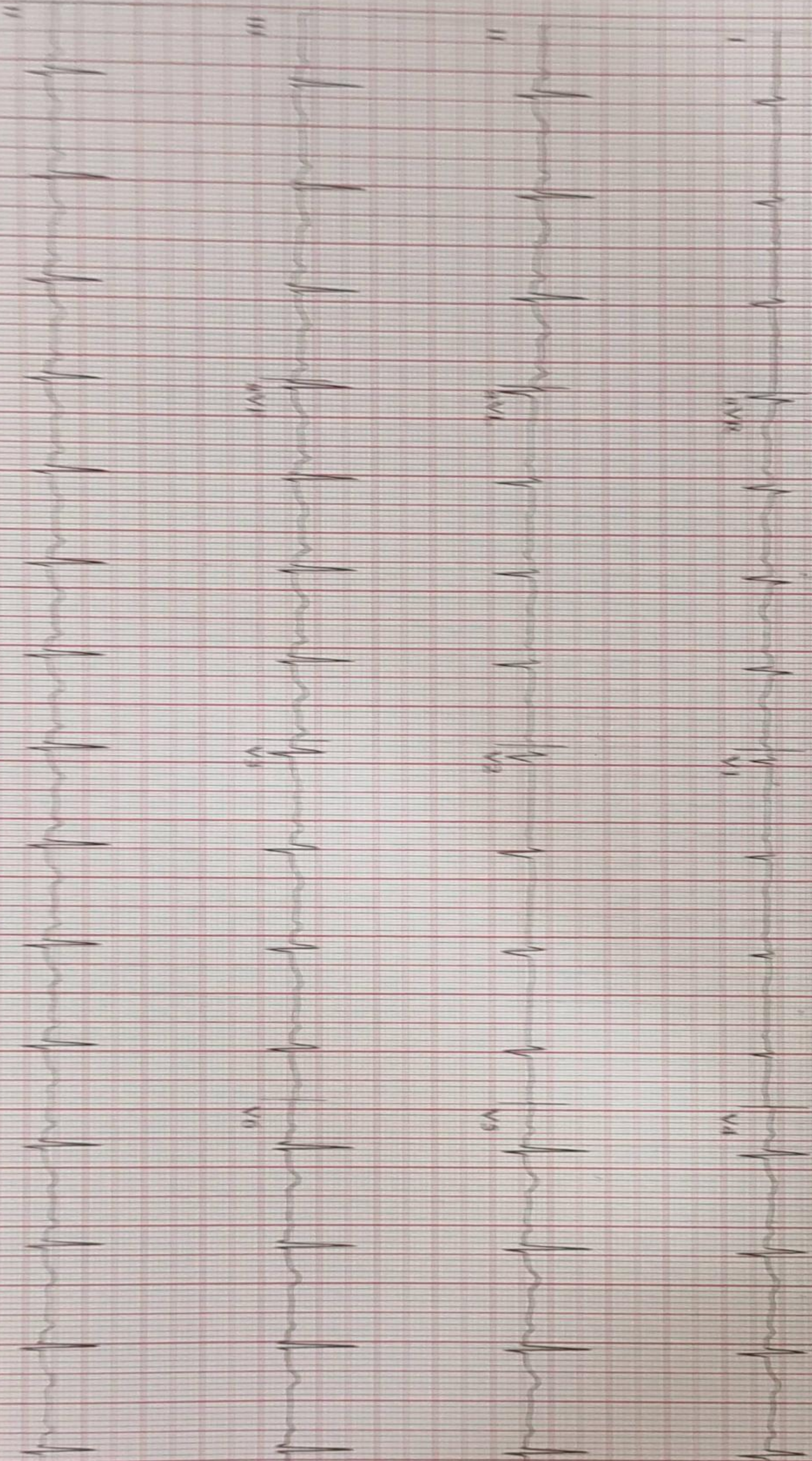

12-11-2023 5:00:14pm

Print of Lead VOR 0.000

Patient ID: 18756
12.11.2022
8:09:14pm

90 bpm
110/70 mmHg

PRETEST
STANDING
01:05

BRUCE
0.0 mph
0.0%

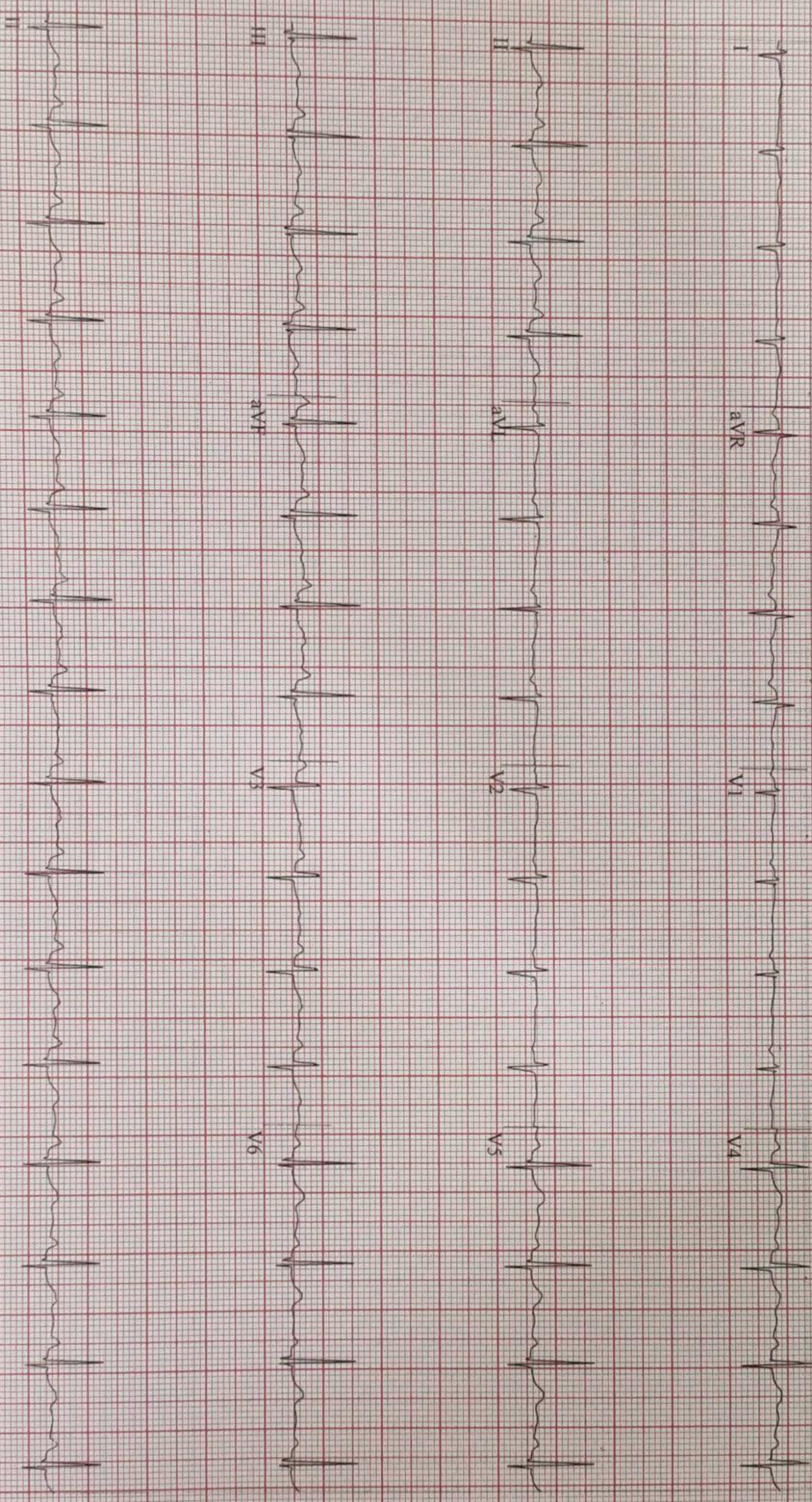

Scale V6:75 (2)
mm/mV 50HZ 0.01HZ PR+ HR(V5,V4)

Start of Test: 8:08:03pm

Helambkar, Swati

12-Lead Report

SURANA SETHIA HOSPITAL

Patient ID: 18756
12.11.2022
3:09:25pm

89 bpm

PRETEST
HYPERV.
01:15

BRUCE
0.0 mph
0.0 %

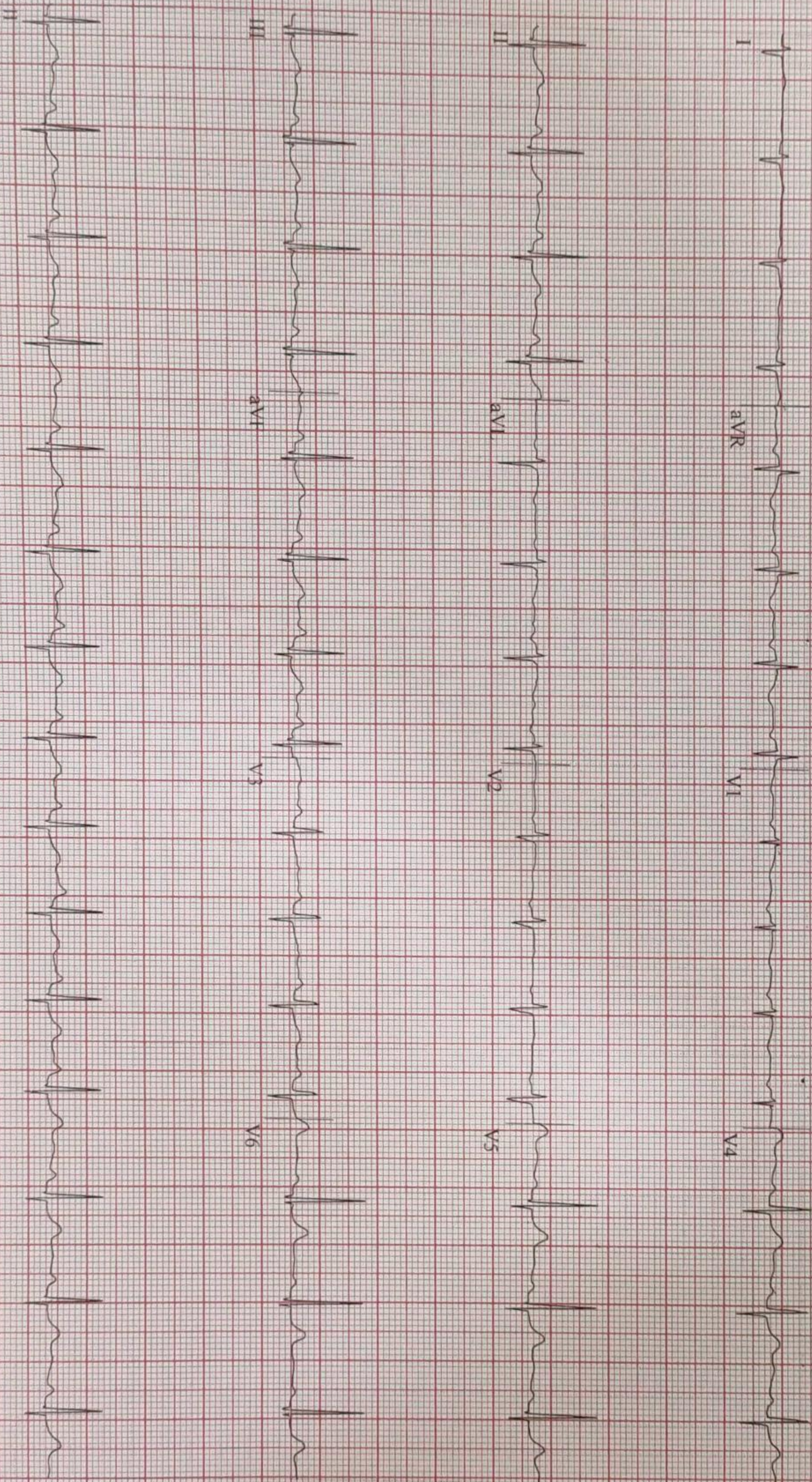

12.11.2022 (2)
50Hz 0.01Hz FR+ IR(V5, V4)

Start of Test: 3:08:03pm

Page 4

Helambkar, Swati
Patient ID 18756

Linked Medians

SURANA SETHIA HOSPITAL

12.11.2022
3:12-25pm

123 bpm
120/70 mmHg

EXERCISE
STAGE 1
02:50

BRUCE
1.7 mph
10.0%

Lead
ST Level (mm)
ST Slope (mV/s)

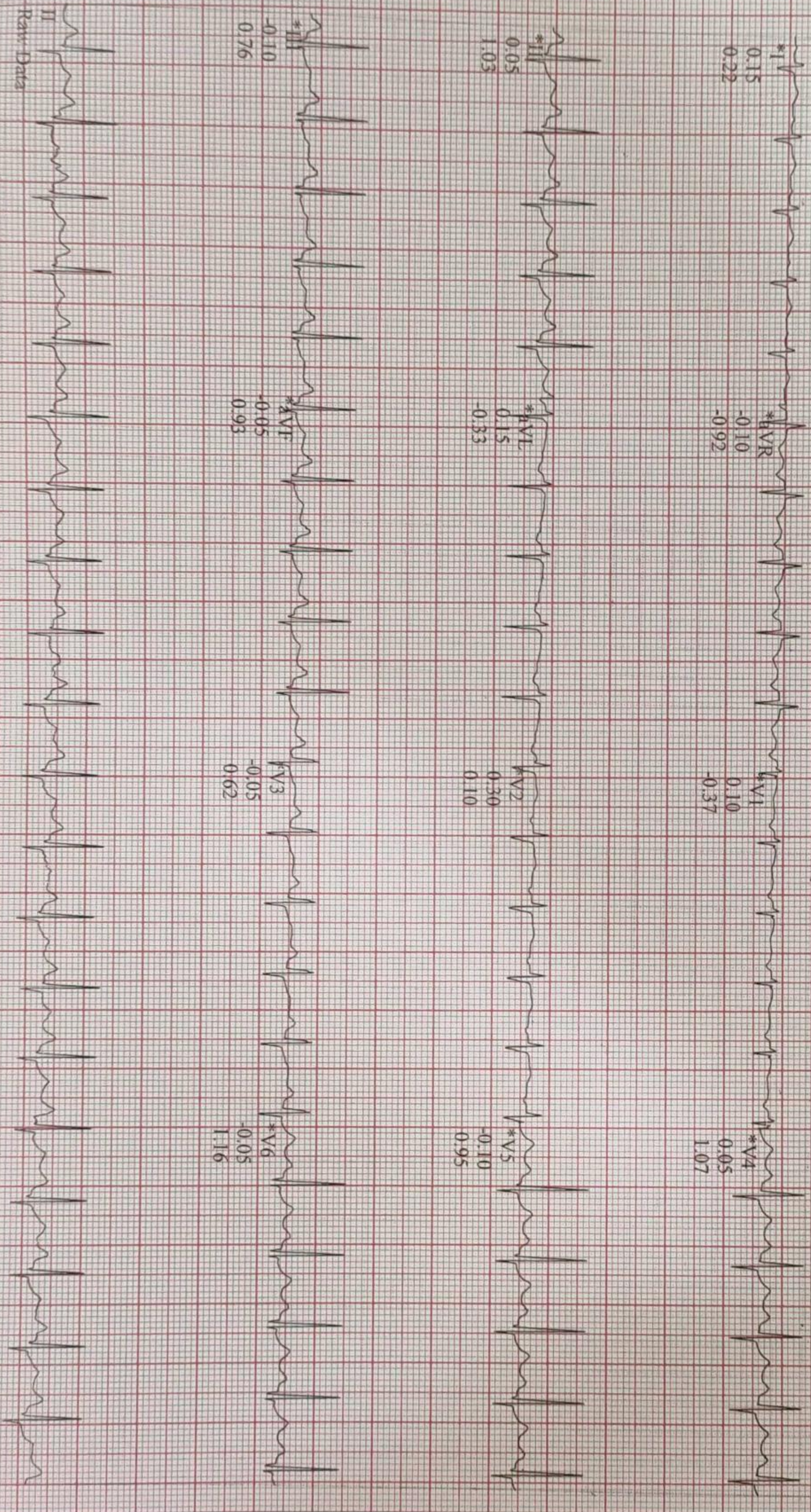

Raw Data

12.11.2022

Start of Test: 08:03pm

Computer Synthesized Rhythms

Patient ID 18756
12.11.2022
3:15:25pm

155 bpm
130/80 mmHg

EXERCISE
STAGE 2
05:50

BRUCE
2.5 mph
12.0%

Lead
ST Level (mm)
ST Slope (mV/s)

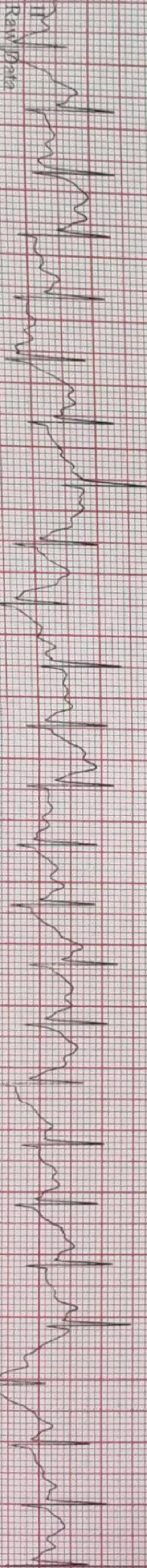
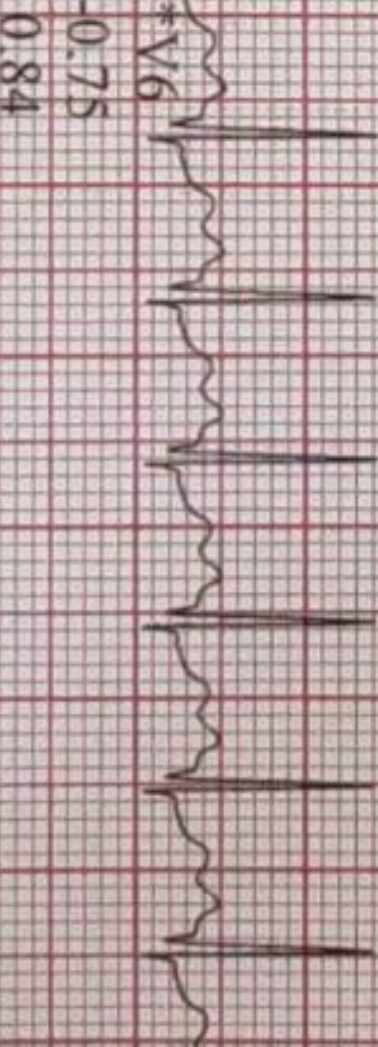
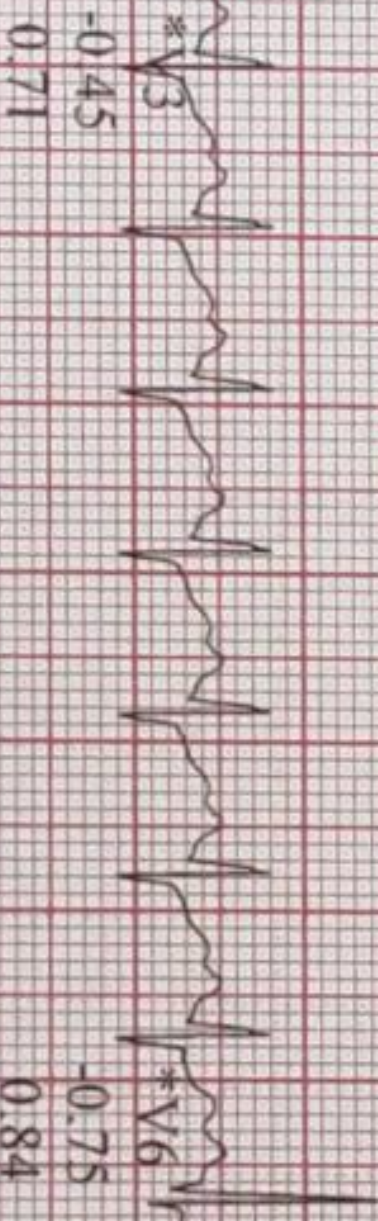
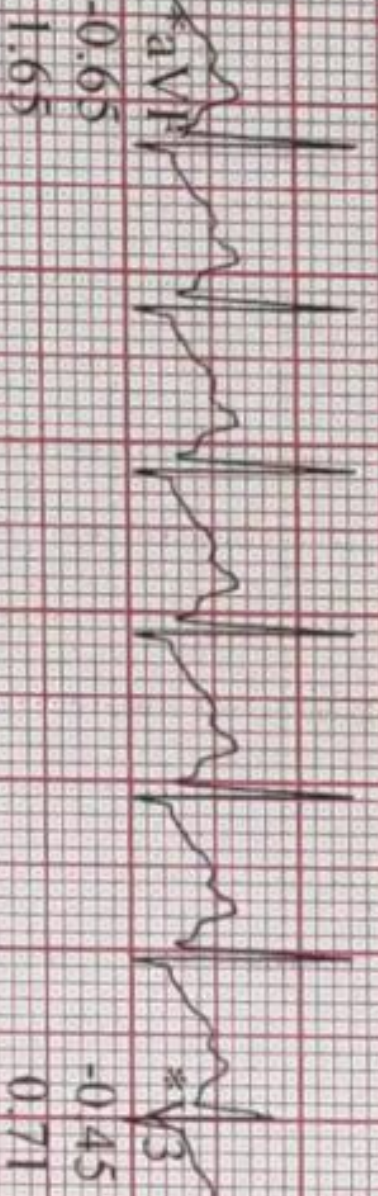
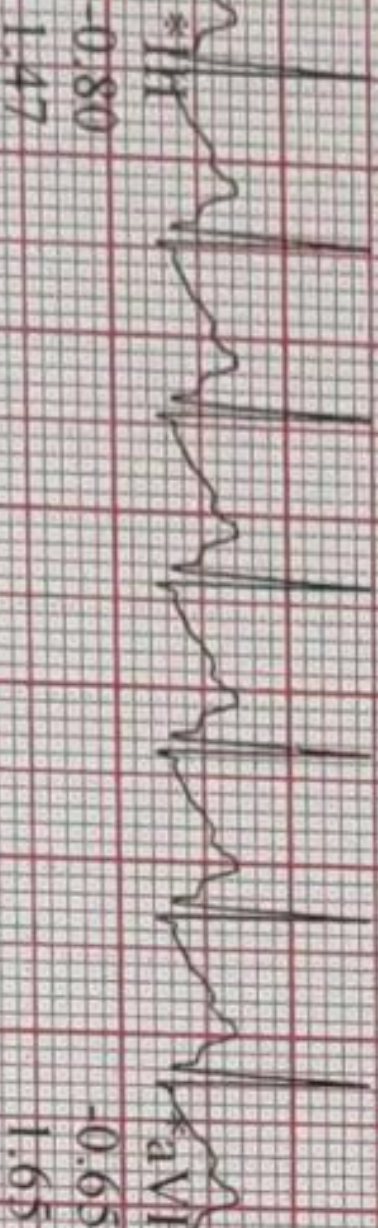
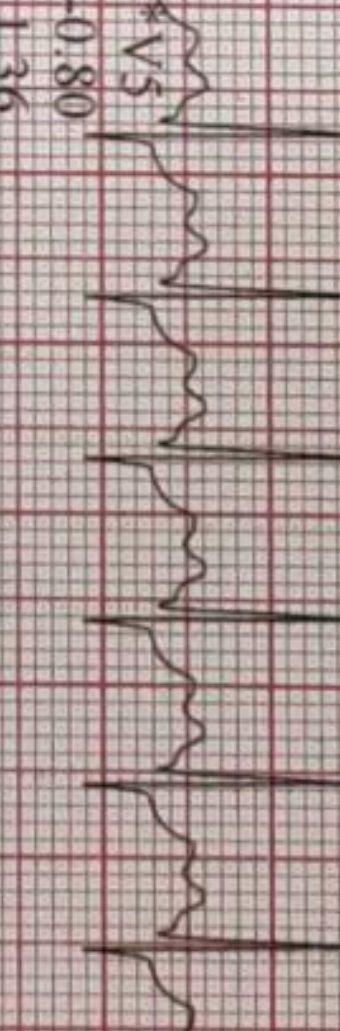
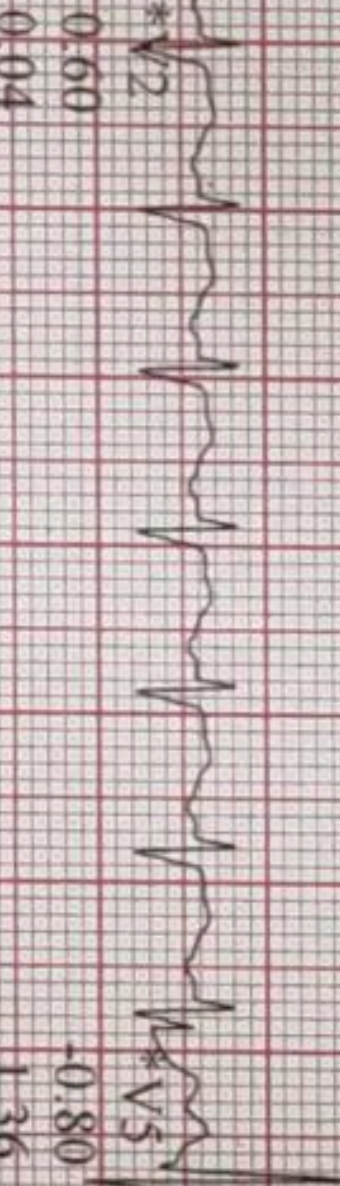
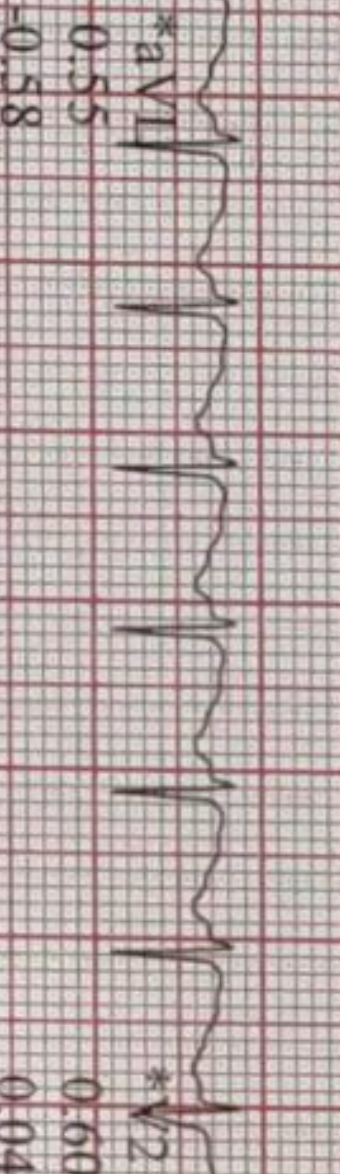
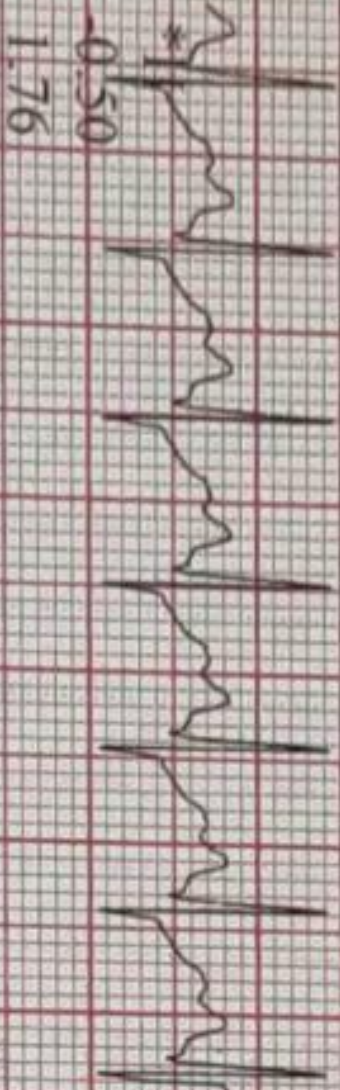
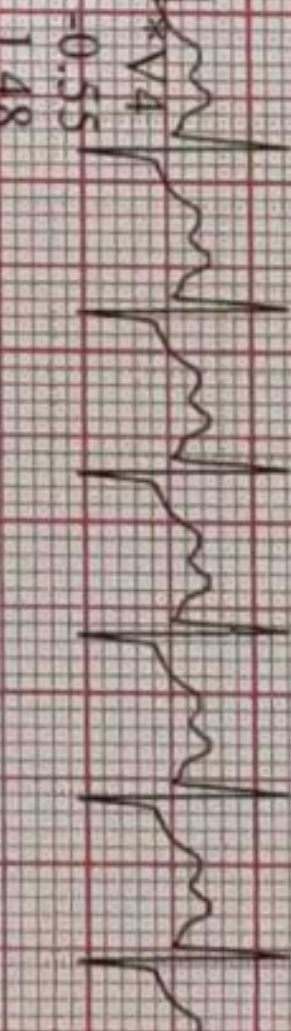
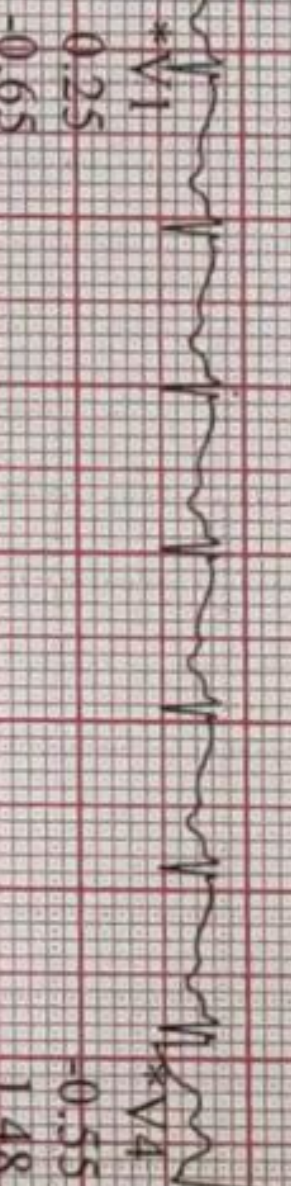
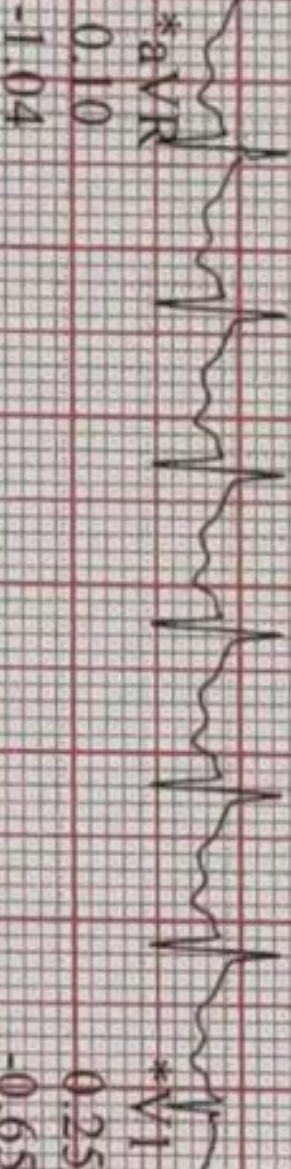

*Computer Synthesized Rhythms

V6.73 (2)
50Hz 0.01Hz FRT HK(V5,V4)

Start of Test: 3:08:03pm

Helambkar, Swati
Patient ID-18756

12.11.2022
5:16:03pm

12-Lead Report (PEAK EXERCISE)

162 bpm
140/80 mmHg

EXERCISE
STAGE 3
06:23

BRUCE
3.4 mph
14.0%

SURANA SETHIA HOSPITAL

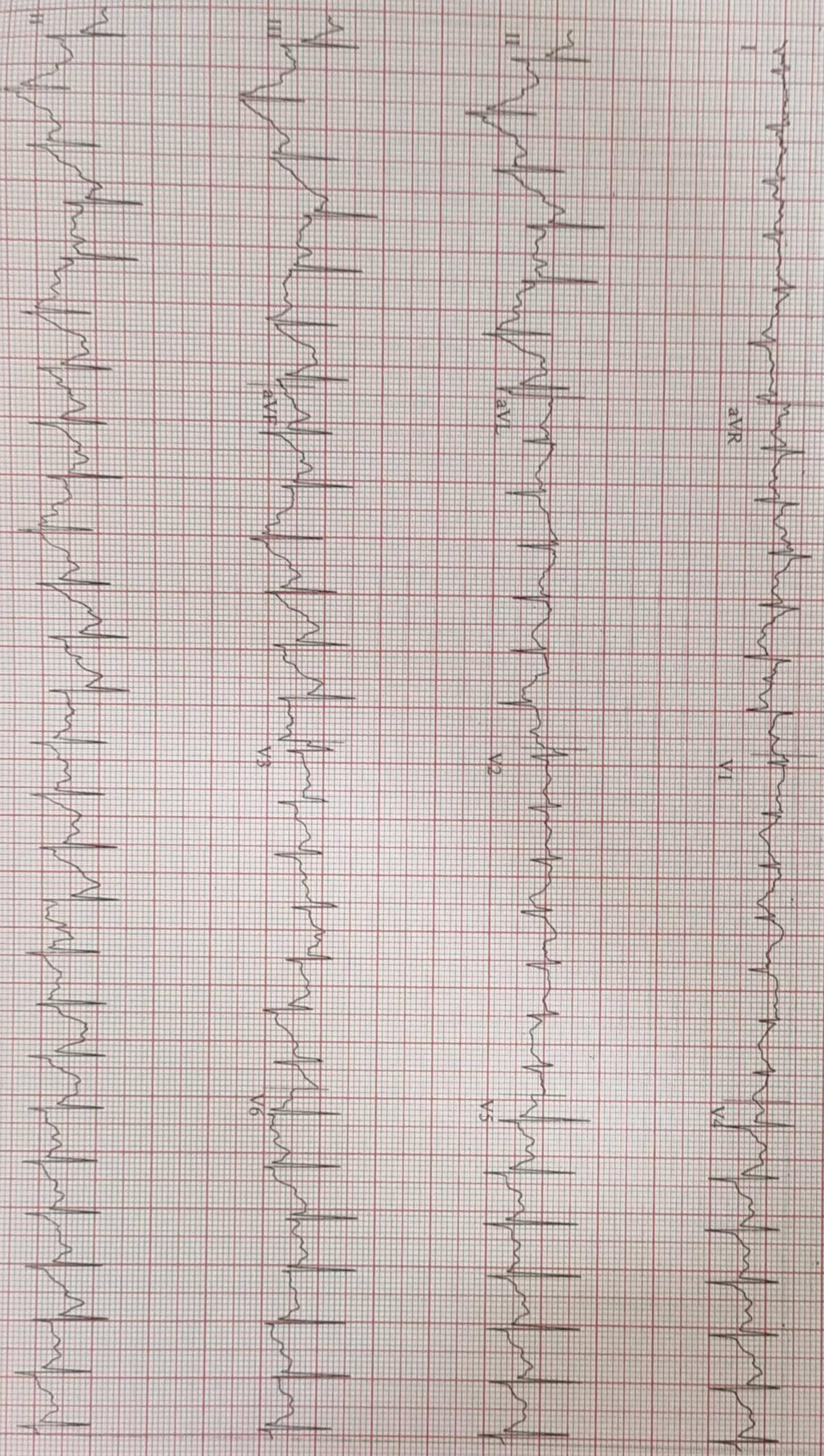

V6 (2)
50Hz 0.01Hz PRP 3R(V5,V4)

Start of Test: 5:08:03pm

12.11.2023
3:16:48pm

139 bpm
140/80 mmHg

RECOVERY
#1
00:50

BRUCE
0.6 mph
0.0 %

SURANA SETHIA HOSPITAL

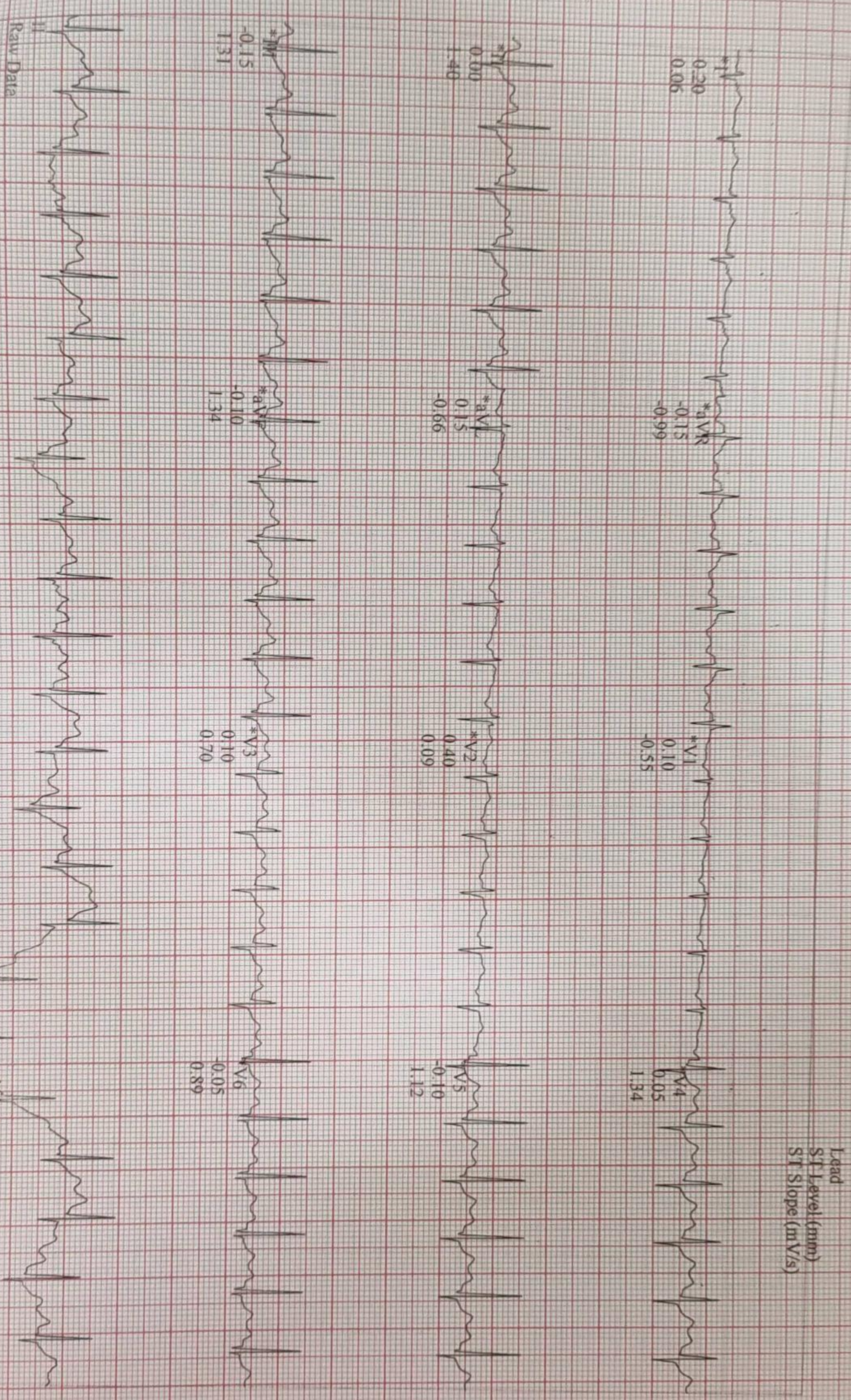

Raw Data

Computer Synthesized Rhythms

0.05 V 6.73 (12)
0.05 mV 50/12 0.01 Hz ERT+ (HR/V5, V4)

Start of Test: 3:00:05pm

Helambkar, Swati

Patient ID 18756

12-11-2022

3:17:48pm

Linked Medians

RECOVERY

#1

01:50

SURANA SETHIA HOSPITAL

BRUCE
0.6 mph
0.0%

Lead
ST Level (mm)
ST Slope (mV/s)

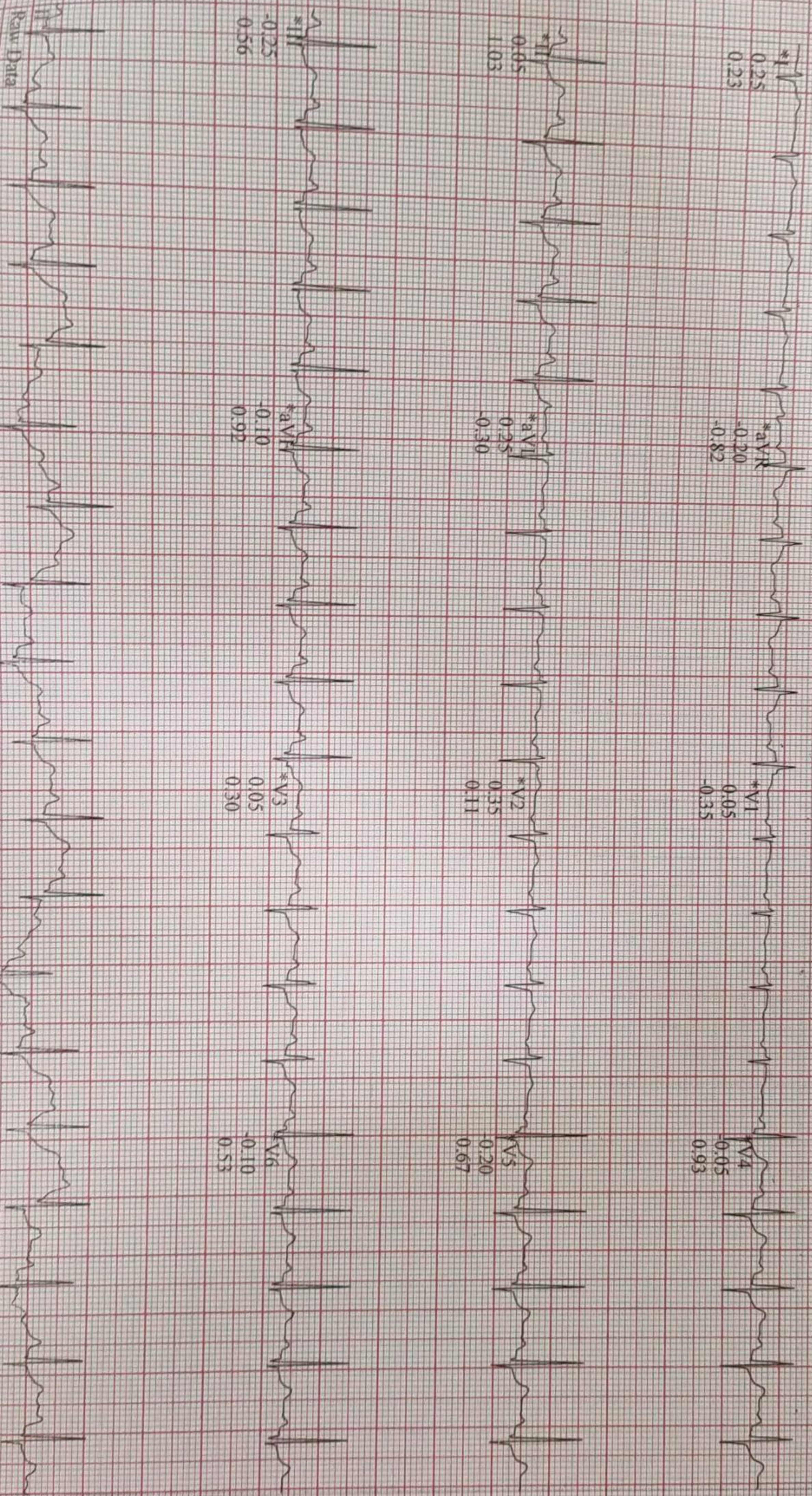

Raw Data

*Computer Synthesized Rhythms

50Hz 0.01Hz PRF+ HR(V5,V4)

Start of Test: 3:08:03pm

Helambkar, Swati
Patient ID: 18756
12.11.2022
8:18:48pm

Linked Medians

SURANA SETHIA HOSPITAL

114 bpm
120/80 mmHg

RECOVERY
#1
02:50

BRUCE
0.6 mph
0.0 %

Lead
ST Level (mm)
ST Slope (mV/s)

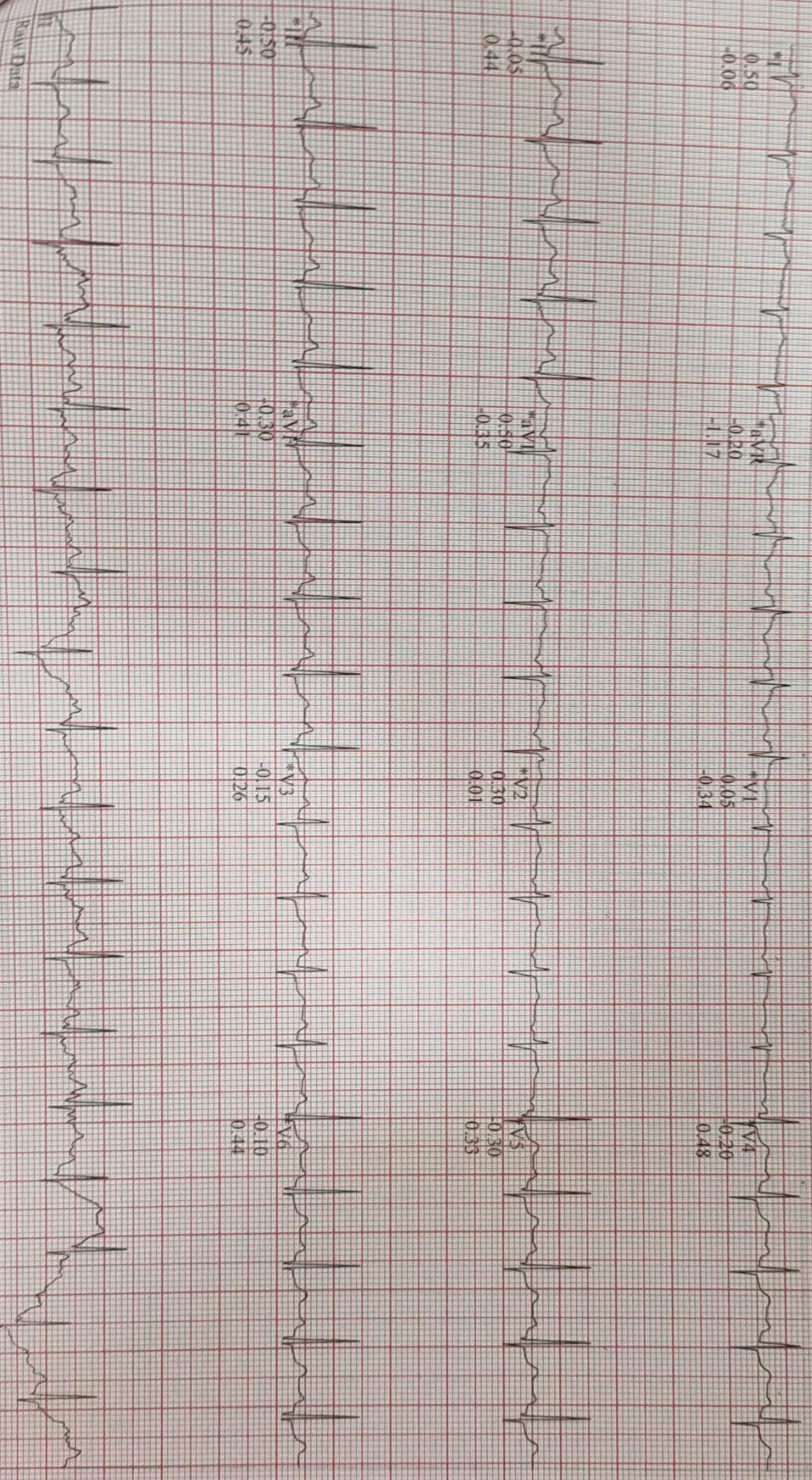

Raw Data

*Computer Synthesized Rhythms

VE3 (2)
50HZ 0.1M FRR HR(V5,V4)

Start of Test: 3:08:03pm

Helmankar, Swati
Patient ID: 18756
12/11/2022
3:19:48pm

113 bpm

RECOVERY
#1
03:50

BRUCE
0.0 mph
0.0%

SURANA SETHIA HOSPITAL

Lead
ST Level (mm)
ST Slope (mV/s)

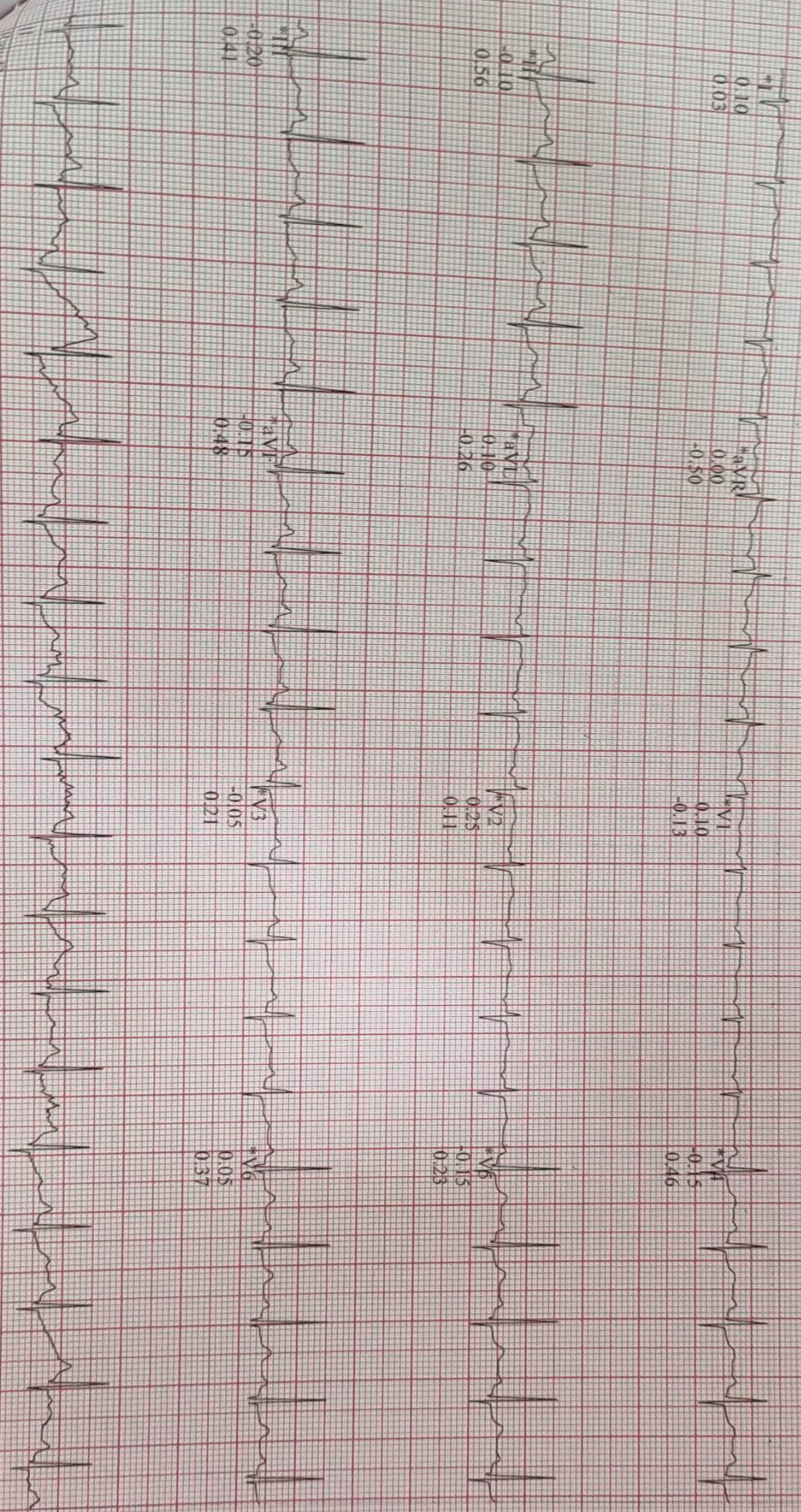

*Computer Synthesized Rhythms

Start of Test: 3:08:03pm

ID-1

12.11.2022 9:30:57
SURANA HOSPITAL
CHEMBUR
MUMBAI

74 bpm

Mrs - Swathi Kodgire Acharya
Age - 31 y
BP - 100/60 mmHg
P - 80/min

Normal sinus rhythm
Rightward axis
Borderline ECG

QRS	78 ms
QT / QTcBaz	366 / 406 ms
PR	142 ms
P	84 ms
RR / PP	810 / 810 ms
P / QRS / T	61 / 90 / 49 degrees

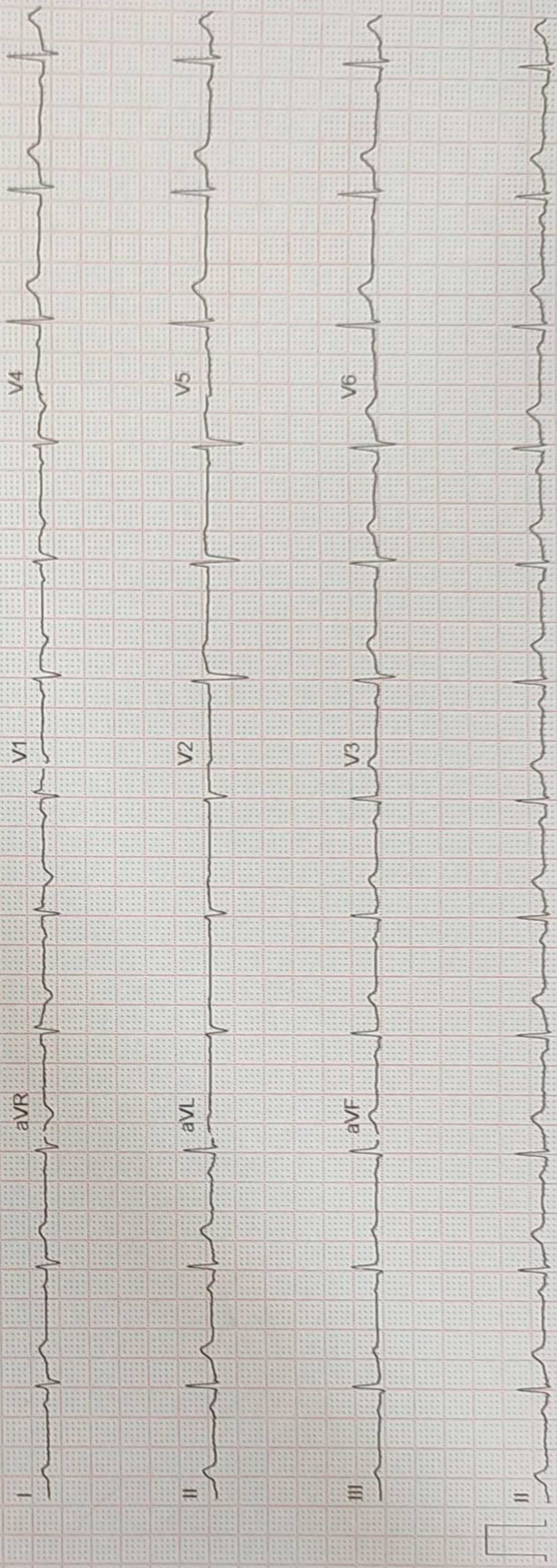

GE MAC2000 1.1 12SL™ V241 25 mm/s 10 mm/mV ADS 0.56-20 Hz 50 Hz 4x2.5x3_25_R1 Unconfirmed 1/1

R

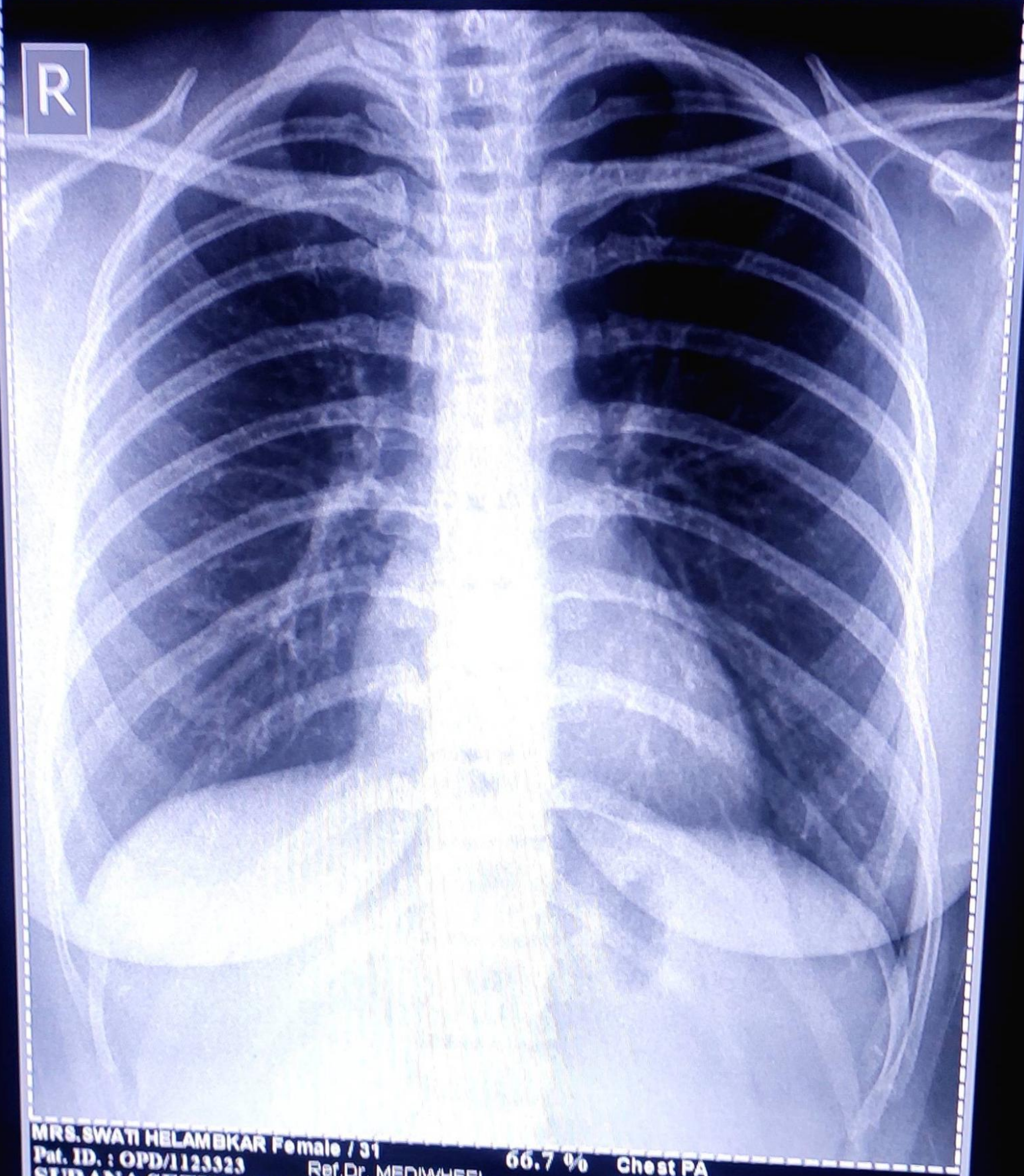

MRS. SWATI HELAMKAR Female / 31 66.7 % Chest PA
Pat. ID. : OPD/1123323 Ref. Dr. MEDIWHEEL 12/11/2022 09:54:37 AM
SURANA SETHIA HOSPITAL, CHEMBUR, MUMBAI - 71.

Save as New