

NEF

If the examinee is suffering from an acute life threatening situation, you may be obliged to disclose the result of the medical examination to the examinee.

1. Name of the examinee	:	Mr./Mrs./Ms. ARCHANA . P . S
2. Mark of Identification	:	(Mole/Scar/any other (specify location)):
3. Age/Date of Birth	:	27 / 26 / 05 / 1996 Gender: F F/M
4. Photo ID Checked	:	(Passport/Election Card/PAN Card/Driving Licence/Company ID)

PHYSICAL DETAILS:

a. Height 151 (cms)	b. Weight 45 (Kgs)	c. Girth of Abdomen 82 (cms)
d. Pulse Rate ... 72 (/Min)	e. Blood Pressure:	Systolic Diastolic
	1 st Reading	120 80
	2 nd Reading	

FAMILY HISTORY:

Relation	Age if Living	Health Status	If deceased, age at the time and cause
Father		/ NS	
Mother			
Brother(s)			
Sister(s)			

HABITS & ADDICTIONS: Does the examinee consume any of the following?

Tobacco in any form	Sedative	Alcohol
—	—	—

PERSONAL HISTORY

- a. Are you presently in good health and entirely free from any mental or Physical impairment or deformity. If No, please attach details. *Hypertension Prod* **Y/N**
- b. Have you undergone/been advised any surgical procedure? **Y/N**
- c. During the last 5 years have you been medically examined, received any advice or treatment or admitted to any hospital? **Y/N**
- d. Have you lost or gained weight in past 12 months? **Y/N**

Have you ever suffered from any of the following?

- Psychological Disorders or any kind of disorders of the Nervous System? **Y/N**
- Any disorders of Respiratory system? **Y/N**
- Any Cardiac or Circulatory Disorders? **Y/N**
- Enlarged glands or any form of Cancer/Tumour? **Y/N**
- Any Musculoskeletal disorder? **Y/N**
- Any disorder of Gastrointestinal System? **Y/N**
- Unexplained recurrent or persistent fever, and/or weight loss **Y/N**
- Have you been tested for HIV/HBsAg / HCV before? If yes attach reports **Y/N**
- Are you presently taking medication of any kind? *Thyronorm* **Y/N**

• Any disorders of Urinary System?

Y/N

• Any disorder of the Eyes, Ears, Nose, Throat or Mouth & Skin

Y/N

FOR FEMALE CANDIDATES ONLY

a. Is there any history of diseases of breast/genital organs?

NO

Y/N

b. Is there any history of abnormal PAP Smear/Mammogram/USG of Pelvis or any other tests? (If yes attach reports)

Y/N

c. Do you suspect any disease of Uterus, Cervix or Ovaries?

NO

Y/N

d. Do you have any history of miscarriage/abortion or MTP

Y/N

e. For Parous Women, were there any complication during pregnancy such as gestational diabetes, hypertension etc

Y/N

f. Are you now pregnant? If yes, how many months?

Y/N

CONFIDENTIAL COMMENTS FROM MEDICAL EXAMINER

➤ Was the examinee co-operative?

Y/N

➤ Is there anything about the examinee's health, lifestyle that might affect him/her in the near future with regard to his/her job?

Y/N

➤ Are there any points on which you suggest further information be obtained?

Y/N

➤ Based on your clinical impression, please provide your suggestions and recommendations below;

medical consult

➤ Do you think he/she is **MEDICALLY FIT** or **UNFIT** for employment.

MEDICAL EXAMINER'S DECLARATION

I hereby confirm that I have examined the above individual after verification of his/her identity and the findings stated above are true and correct to the best of my knowledge.

Name & Signature of the Medical Examiner :

Seal of Medical Examiner :

Dr. GEORGE THOMAS
MD, FCSI, FIAE
MEDICAL EXAMINER
Reg: 86614

Name & Seal of DDRC SRL Branch :



Date & Time :

12/12/2023

PATIENT NAME : MRS. ARCHANA
REF. DOCTOR : DR. MEDIWHEEL
CODE/NAME & ADDRESS : CA00010147 -

 MEDIWHEEL ARCOFEMI HEALTHCARE LIMITED
 F701A, LADO SARAI, NEW DELHI,SOUTH DELHI,
 DELHI,
 SOUTH DELHI 110030
 8800465156

ACCESSION NO : 4126WL003002
PATIENT ID : ARCHF1505974126
CLIENT PATIENT ID:
ABHA NO :
AGE/SEX : 27 Years Female
DRAWN :
RECEIVED : 09/12/2023 08:24:55
REPORTED : 10/12/2023 14:31:43

Test Report Status	Final	Results	Biological Reference Interval	Units
--------------------	-------	---------	-------------------------------	-------

MEDIWHEEL HEALTH CHECKUP BELOW 40(F)TMT
TREADMILL TEST

TREADMILL TEST TEST COMPLETED

OPHTHAL

OPTHAL TEST COMPLETED

DR.SMITHA PAULSON,MD
(PATH),DPB
(Reg No - TCMC:35960)
LAB DIRECTOR & HEAD-
HISTOPATHOLOGY & CYTOLOGY

DR.NILA THERESA DAVIS,MBBS
MD(PATH)
(Reg No - TCMC:47450)
CONSULTANT PATHOLOGIST

DR.TEJAS PRASAD
VIDWANS ,MBBS MD(PATH)(Reg
No -MMC 2017/08/3919)
CONSULTANT PATHOLOGIST

View Details



View Report

Page 1 Of 10

PERFORMED AT :

 DDRC AGILUS PATHLABS LIMITED
 DDRC agilus TOWER, G-131,PANAMPILLY NAGAR,
 ERNAKULAM, 682036
 KERALA, INDIA
 Tel : 93334 93334
 Email : customercare.ddrc@agilus.in

Patient Ref. No. 66600007052067

PATIENT NAME : MRS. ARCHANA

REF. DOCTOR : DR. MEDIWHEEL

CODE/NAME & ADDRESS : CA00010147 - MEDIWHEEL ARCOFEMI HEALTHCARE LIMITED F701A, LADO SARAI, NEW DELHI,SOUTH DELHI, DELHI, SOUTH DELHI 110030 8800465156	ACCESSION NO : 4126WL003002 PATIENT ID : ARCHF1505974126 CLIENT PATIENT ID: ABHA NO :	AGE/SEX : 27 Years Female DRAWN : RECEIVED : 09/12/2023 08:24:55 REPORTED : 10/12/2023 14:31:43
---	---	--

Test Report Status	Final	Results	Units
--------------------	-------	---------	-------

MEDIWHEEL HEALTH CHECKUP BELOW 40(F)TMT

ECG WITH REPORT

REPORT

TEST COMPLETED

USG ABDOMEN AND PELVIS

REPORT

TEST COMPLETED

CHEST X-RAY WITH REPORT

REPORT

TEST COMPLETED

HAEMATOLOGY

MEDIWHEEL HEALTH CHECKUP BELOW 40(F)TMT

GLYCOSYLATED HEMOGLOBIN(HBA1C), EDTA WHOLE BLOOD

HBA1C	5.1	Normal	: 4.0 -	%
			5.6%.	
		Non-diabetic level	: < 5.7%.	
		Diabetic	: >6.5%	

Glycemic control goal
More stringent goal : < 6.5 %.
General goal : < 7%.
Less stringent goal : < 8%.

Glycemic targets in CKD :-
If eGFR > 60 : < 7%.
If eGFR < 60 : 7 - 8.5%.

MEAN PLASMA GLUCOSE	99.7	< 116.0	mg/dL
---------------------	------	---------	-------

DR.SMITHA PAULSON,MD
(PATH),DPB
(Reg No - TCMC:35960)
LAB DIRECTOR & HEAD-
HISTOPATHOLOGY & CYTOLOGY

DR.NILA THERESA DAVIS,MBBS
MD(PATH)
(Reg No - TCMC:47450)
CONSULTANT PATHOLOGIST

DR.TEJAS PRASAD
VIDWANS ,MBBS MD(PATH)(Reg
No -MMC 2017/08/3919)
CONSULTANT PATHOLOGIST



View Details



View Report

PERFORMED AT :

DDRC AGILUS PATHLABS LIMITED
DDRC agilus TOWER, G-131,PANAMPILLY NAGAR,
ERNAKULAM, 682036
KERALA, INDIA
Tel : 93334 93334
Email : customercare.ddrc@agilus.in





PATIENT NAME : MRS. ARCHANA

REF. DOCTOR : DR. MEDIWHEEL

CODE/NAME & ADDRESS : CA00010147 -
MEDIWHEEL ARCOFEMI HEALTHCARE LIMITED
F701A, LADO SARAI, NEW DELHI,SOUTH DELHI,
DELHI,
SOUTH DELHI 110030
8800465156

ACCESSION NO : **4126WL003002**
PATIENT ID : ARCHF1505974126
CLIENT PATIENT ID:
ABHA NO :

AGE/SEX : 27 Years Female
DRAWN :
RECEIVED : 09/12/2023 08:24:55
REPORTED : 10/12/2023 14:31:43

Test Report Status	Final	Results	Units
--------------------	-------	---------	-------

BLOOD COUNTS,EDTA WHOLE BLOOD

HEMOGLOBIN	11.9 Low	12.0 - 15.0	g/dL
RED BLOOD CELL COUNT	4.41	3.80 - 4.80	mil/ μ L
WHITE BLOOD CELL COUNT	4.71	4.0 - 10.0	thou/ μ L
PLATELET COUNT	207	150 - 410	thou/ μ L

RBC AND PLATELET INDICES

HEMATOCRIT	37.0	36.0 - 46.0	%
MEAN CORPUSCULAR VOL	83.9	83.0 - 101	fL
MEAN CORPUSCULAR HGB.	27.0	27.0 - 32.0	pg
MEAN CORPUSCULAR HEMOGLOBIN CONCENTRATION	32.2	31.50 - 34.50	g/dL
RED CELL DISTRIBUTION WIDTH	13.5	11.60 - 14.0	%
MENTZER INDEX	19.0		
MEAN PLATELET VOLUME	10.9	6.80 - 10.90	fL

WBC DIFFERENTIAL COUNT

SEGMENTED NEUTROPHILS	54	40.0 - 80.0	%
LYMPHOCYTES	36	20.0 - 40.0	%
MONOCYTES	5	2.0 - 10.0	%
EOSINOPHILS	5	1.0 - 6.0	%
BASOPHILS	0	0.0 - 1.0	%
ABSOLUTE NEUTROPHIL COUNT	2.54	2.0 - 7.0	thou/ μ L
ABSOLUTE LYMPHOCYTE COUNT	1.71	1.0 - 3.0	thou/ μ L
ABSOLUTE MONOCYTE COUNT	0.25	0.20 - 1.0	thou/ μ L
ABSOLUTE EOSINOPHIL COUNT	0.23	0.02 - 0.50	thou/ μ L
ABSOLUTE BASOPHIL COUNT	0.00	0.00 - 0.10	thou/ μ L
NEUTROPHIL LYMPHOCYTE RATIO (NLR)	1.5		

DR.HARI SHANKAR, MBBS MD
(Reg No - TCMC:62092)
HEAD - Biochemistry & Immunology

DR.NISHA G,MBBS MD(PATH),
(Reg No - TCMC:45399)
CONSULTANT PATHOLOGIST

DR.SMITHA PAULSON,MD
(PATH),DPB
(Reg No - TCMC:35960)
LAB DIRECTOR & HEAD- HISTOPATHOLOGY & CYTOLOGY



View Details



View Report

PERFORMED AT :

DDRC AGILUS PATHLABS LIMITED
DDRC agilus TOWER, G-131,PANAMPILLY NAGAR,
ERNAKULAM, 682036
KERALA, INDIA
Tel : 93334 93334
Email : customercare.ddrc@agilus.in



Patient Ref. No. 66600007052067



PATIENT NAME : MRS. ARCHANA

REF. DOCTOR : DR. MEDIWHEEL

CODE/NAME & ADDRESS : CA00010147 -

MEDIWHEEL ARCOFEMI HEALTHCARE LIMITED
F701A, LADO SARAI, NEW DELHI,SOUTH DELHI,
DELHI,
SOUTH DELHI 110030
8800465156

ACCESSION NO : 4126WL003002

PATIENT ID : ARCHF1505974126

CLIENT PATIENT ID:

ABHA NO :

AGE/SEX : 27 Years Female

DRAWN :

RECEIVED : 09/12/2023 08:24:55

REPORTED : 10/12/2023 14:31:43

Test Report Status	Final	Results	Units
--------------------	-------	---------	-------

ERYTHROCYTE SEDIMENTATION RATE (ESR),EDTA BLOOD

SEDIMENTATION RATE (ESR) 05 0 - 20 mm at 1 hr

METHOD : WESTERGREIN METHOD

MEDIWHEEL HEALTH CHECKUP BELOW 40(F)TMT

SUGAR URINE - POST PRANDIAL

SUGAR URINE - POST PRANDIAL NOT DETECTED NOT DETECTED

SUGAR URINE - FASTING

SUGAR URINE - FASTING NOT DETECTED NOT DETECTED

IMMUNOHAEMATOLOGY

MEDIWHEEL HEALTH CHECKUP BELOW 40(F)TMT

ABO GROUP & RH TYPE, EDTA WHOLE BLOOD

ABO GROUP TYPE B
RH TYPE POSITIVE

Interpretation(s)

ABO GROUP & RH TYPE, EDTA WHOLE BLOOD-Blood group is identified by antigens and antibodies present in the blood. Antigens are protein molecules found on the surface of red blood cells. Antibodies are found in plasma. To determine blood group, red cells are mixed with different antibody solutions to give A,B,O or AB.

Disclaimer: "Please note, as the results of previous ABO and Rh group (Blood Group) for pregnant women are not available, please check with the patient records for availability of the same."

The test is performed by both forward as well as reverse grouping methods.

DR.SMITHA PAULSON,MD
(PATH),DPB
(Reg No - TCMC:35960)
LAB DIRECTOR & HEAD-
HISTOPATHOLOGY & CYTOLOGY

DR.HARI SHANKAR, MBBS MD
(Reg No - TCMC:62092)
HEAD - Biochemistry &
Immunology



View Details



View Report

PERFORMED AT :
DDRC AGILUS PATHLABS LIMITED
DDRC agilus TOWER, G-131,PANAMPILLY NAGAR,
ERNAKULAM, 682036
KERALA, INDIA
Tel : 93334 93334
Email : customercare.ddrc@agilus.in



Patient Ref. No. 66600007052067



PATIENT NAME : MRS. ARCHANA

REF. DOCTOR : DR. MEDIWHEEL

CODE/NAME & ADDRESS : CA00010147 -
MEDIWHEEL ARCOFEMI HEALTHCARE LIMITED
F701A, LADO SARAI, NEW DELHI,SOUTH DELHI,
DELHI,
SOUTH DELHI 110030
8800465156

ACCESSION NO : **4126WL003002**
PATIENT ID : ARCHF1505974126
CLIENT PATIENT ID:
ABHA NO :

AGE/SEX : 27 Years Female
DRAWN :
RECEIVED : 09/12/2023 08:24:55
REPORTED : 10/12/2023 14:31:43

Test Report Status	Final	Results	Units
--------------------	-------	---------	-------

BIO CHEMISTRY

MEDIWHEEL HEALTH CHECKUP BELOW 40(F)TMT

BLOOD UREA NITROGEN (BUN), SERUM

BLOOD UREA NITROGEN 5 Adult(<60 yrs) : 6 to 20 mg/dL

BUN/CREAT RATIO

BUN/CREAT RATIO 7.93

CREATININE, SERUM

CREATININE 0.63 18 - 60 yrs : 0.6 - 1.1 mg/dL

GLUCOSE, POST-PRANDIAL, PLASMA

GLUCOSE, POST-PRANDIAL, PLASMA 97
Diabetes Mellitus : > or = 200. mg/dL
Impaired Glucose tolerance/
Prediabetes : 140 - 199.
Hypoglycemia : < 55.

GLUCOSE FASTING,FLUORIDE PLASMA

FBS (FASTING BLOOD SUGAR) 86
Diabetes Mellitus : > or = 126. mg/dL
Impaired fasting Glucose/
Prediabetes : 101 - 125.
Hypoglycemia : < 55.

LIVER FUNCTION TEST WITH GGT

BILIRUBIN, TOTAL 0.43 General Range : < 1.1 mg/dL
BILIRUBIN, DIRECT 0.23 General Range : < 0.3 mg/dL

DR.SMITHA PAULSON,MD
(PATH),DPB
(Reg No - TCMC:35960)
LAB DIRECTOR & HEAD-
HISTOPATHOLOGY & CYTOLOGY

DR.HARI SHANKAR, MBBS MD
(Reg No - TCMC:62092)
HEAD - Biochemistry &
Immunology



View Details



View Report

PERFORMED AT :

DDRC AGILUS PATHLABS LIMITED
DDRC agilus TOWER, G-131,PANAMPILLY NAGAR,
ERNAKULAM, 682036
KERALA, INDIA
Tel : 93334 93334
Email : customercare.ddrc@agilus.in



Patient Ref. No. 66600007052067



MC-5897

PATIENT NAME : MRS. ARCHANA

REF. DOCTOR : DR. MEDIWHEEL

CODE/NAME & ADDRESS : CA00010147 -
MEDIWHEEL ARCOFEMI HEALTHCARE LIMITED
F701A, LADO SARAI, NEW DELHI,SOUTH DELHI,
DELHI,
SOUTH DELHI 110030
8800465156

ACCESSION NO : 4126WL003002
PATIENT ID : ARCHF1505974126
CLIENT PATIENT ID:
ABHA NO :

AGE/SEX : 27 Years Female
DRAWN :
RECEIVED : 09/12/2023 08:24:55
REPORTED : 10/12/2023 14:31:43

Test Report Status	Final	Results	Units
--------------------	-------	---------	-------

BILIRUBIN, INDIRECT	0.20	General Range : <0.85	mg/dL
TOTAL PROTEIN	7.1	Ambulatory : 6.4 - 8.3 Recumbant : 6 - 7.8	g/dL
ALBUMIN	4.7	20-60yrs : 3.5 - 5.2	g/dL
GLOBULIN	2.4	General Range : 2 - 3.5 Premature Neonates : 0.29 - 1.04	g/dL
ALBUMIN/GLOBULIN RATIO	2.0	General Range : 1.1 - 2.5	RATIO
ASPARTATE AMINOTRANSFERASE (AST/SGOT)	19	Adults : < 33	U/L
ALANINE AMINOTRANSFERASE (ALT/SGPT)	13	Adults : < 34	U/L
ALKALINE PHOSPHATASE	47	Adult (<60yrs) : 35 - 105	U/L
GAMMA GLUTAMYL TRANSFERASE (GGT)	10	Adult (female) : < 40	U/L

TOTAL PROTEIN, SERUM

TOTAL PROTEIN	7.1	Ambulatory : 6.4 - 8.3 Recumbant : 6 - 7.8	g/dL
---------------	-----	---	------

URIC ACID, SERUM

URIC ACID	3.7	Adults : 2.4-5.7	mg/dL
-----------	-----	------------------	-------

BIOCHEMISTRY - LIPID

MEDIWHEEL HEALTH CHECKUP BELOW 40(F)TMT

LIPID PROFILE, SERUM

CHOLESTEROL	203	Desirable : < 200 Borderline : 200-239 High : >or= 240	mg/dL
TRIGLYCERIDES	76	Normal : < 150 High : 150-199	mg/dL

DR.SMITHA PAULSON,MD
(PATH),DPB
(Reg No - TCMC:35960)
**LAB DIRECTOR & HEAD-
HISTOPATHOLOGY & CYTOLOGY**

DR.HARI SHANKAR, MBBS MD
(Reg No - TCMC:62092)
**HEAD - Biochemistry &
Immunology**



View Details



View Report

PERFORMED AT :

DDRC AGILUS PATHLABS LIMITED
DDRC agilus TOWER, G-131,PANAMPILLY NAGAR,
ERNAKULAM, 682036
KERALA, INDIA
Tel : 93334 93334
Email : customercare.ddrc@agilus.in



Patient Ref. No. 66600007052067



PATIENT NAME : MRS. ARCHANA

REF. DOCTOR : DR. MEDIWHEEL

CODE/NAME & ADDRESS : CA00010147 -
MEDIWHEEL ARCOFEMI HEALTHCARE LIMITED
F701A, LADO SARAI, NEW DELHI,SOUTH DELHI,
DELHI,
SOUTH DELHI 110030
8800465156

ACCESSION NO : **4126WL003002**
PATIENT ID : ARCHF1505974126
CLIENT PATIENT ID:
ABHA NO :

AGE/SEX : 27 Years Female
DRAWN :
RECEIVED : 09/12/2023 08:24:55
REPORTED : 10/12/2023 14:31:43

Test Report Status	Final	Results	Units
--------------------	-------	---------	-------

HDL CHOLESTEROL	60	Hypertriglyceridemia : 200-499 Very High : > 499 General range : 40-60	mg/dL
LDL CHOLESTEROL, DIRECT	132	Optimum : < 100 Above Optimum : 100-129 Borderline High : 130-159 High : 160-189 Very High : >or= 190	mg/dL
NON HDL CHOLESTEROL	143	Desirable : < 130 Above Desirable : 130 -159 Borderline High : 160 - 189 High : 190 - 219 Very high : > / = 220	mg/dL
VERY LOW DENSITY LIPOPROTEIN CHOL/HDL RATIO	15.2 3.4	</= 30.0 Low Risk : 3.3 - 4.4 Average Risk : 4.5 - 7.0 Moderate Risk : 7.1 - 11.0 High Risk : > 11.0	mg/dL
LDL/HDL RATIO	2.2	Desirable/Low Risk - 0.5-3 Borderline/Moderate Risk- 3.1-6 High Risk- >6.0	

SPECIALISED CHEMISTRY - HORMONE

MEDIWHEEL HEALTH CHECKUP BELOW 40(F)TMT

THYROID PANEL, SERUM

T3	97.90	Non-Pregnant : 80-200 Pregnant Trimester-wise 1st : 81-190 2nd : 100-260 3rd : 100-260	ng/dL
T4	7.30	Adults : 4.5-12.1	µg/dl

DR.HARI SHANKAR, MBBS MD
(Reg No - TCMC:62092)
HEAD - Biochemistry & Immunology

DR.SMITHA PAULSON,MD
(PATH),DPB
(Reg No - TCMC:35960)
LAB DIRECTOR & HEAD-HISTOPATHOLOGY & CYTOLOGY



View Details



View Report

PERFORMED AT :

DDRC AGILUS PATHLABS LIMITED
DDRC agilus TOWER, G-131,PANAMPILLY NAGAR,
ERNAKULAM, 682036
KERALA, INDIA
Tel : 93334 93334
Email : customercare.ddrc@agilus.in



Patient Ref. No. 66600007052067

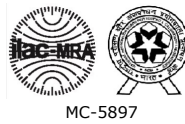

PATIENT NAME : MRS. ARCHANA

REF. DOCTOR : DR. MEDIWHEEL

CODE/NAME & ADDRESS : CA00010147 -
MEDIWHEEL ARCOFEMI HEALTHCARE LIMITED
F701A, LADO SARAI, NEW DELHI,SOUTH DELHI,
DELHI,
SOUTH DELHI 110030
8800465156

ACCESSION NO : **4126WL003002**
PATIENT ID : ARCHF1505974126
CLIENT PATIENT ID:
ABHA NO :

AGE/SEX : 27 Years Female
DRAWN :
RECEIVED : 09/12/2023 08:24:55
REPORTED : 10/12/2023 14:31:43

Test Report Status	Final	Results	Units
TSH 3RD GENERATION		1.530	Non-Pregnant : 0.4-4.2 Pregnant Trimester-wise : 1st : 0.1 - 2.5 2nd : 0.2 - 3 3rd : 0.3 - 3

CLINICAL PATH - URINALYSIS

MEDIWHEEL HEALTH CHECKUP BELOW 40(F)TMT

PHYSICAL EXAMINATION, URINE

COLOR PALE YELLOW
APPEARANCE CLEAR

CHEMICAL EXAMINATION, URINE

PH	8.0 High	4.8 - 7.4
SPECIFIC GRAVITY	1.010 Low	1.015 - 1.030
PROTEIN	NOT DETECTED	NOT DETECTED
GLUCOSE	NOT DETECTED	NOT DETECTED
KETONES	NOT DETECTED	NOT DETECTED
BLOOD	NOT DETECTED	NOT DETECTED
BILIRUBIN	NOT DETECTED	NOT DETECTED
UROBILINOGEN	NORMAL	NORMAL
NITRITE	NOT DETECTED	NOT DETECTED
LEUKOCYTE ESTERASE	NOT DETECTED	NOT DETECTED

MICROSCOPIC EXAMINATION, URINE

RED BLOOD CELLS	NOT DETECTED	NOT DETECTED	/HPF
WBC	2-3	0-5	/HPF

DR.NISHA G,MBBS MD(PATH),
(Reg No - TCMC:45399)
CONSULTANT PATHOLOGIST

DR.HARI SHANKAR, MBBS MD
(Reg No - TCMC:62092)
HEAD - Biochemistry & Immunology

DR.SMITHA PAULSON,MD
(PATH),DPB
(Reg No - TCMC:35960)
LAB DIRECTOR & HEAD- HISTOPATHOLOGY & CYTOLOGY



View Details



View Report

PERFORMED AT :

DDRC AGILUS PATHLABS LIMITED
DDRC agilus TOWER, G-131,PANAMPILLY NAGAR,
ERNAKULAM, 682036
KERALA, INDIA
Tel : 93334 93334
Email : customercare.ddrc@agilus.in



Patient Ref. No. 66600007052067

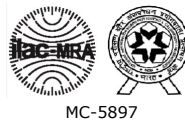

PATIENT NAME : MRS. ARCHANA

REF. DOCTOR : DR. MEDIWHEEL

CODE/NAME & ADDRESS : CA00010147 -
MEDIWHEEL ARCOFEMI HEALTHCARE LIMITED
F701A, LADO SARAI, NEW DELHI,SOUTH DELHI,
DELHI,
SOUTH DELHI 110030
8800465156

ACCESSION NO : 4126WL003002
PATIENT ID : ARCHF1505974126
CLIENT PATIENT ID:
ABHA NO :

AGE/SEX : 27 Years Female
DRAWN :
RECEIVED : 09/12/2023 08:24:55
REPORTED : 10/12/2023 14:31:43

Test Report Status	Final	Results	Units
EPITHELIAL CELLS		1-2	/HPF
CASTS		NOT DETECTED	
CRYSTALS		NOT DETECTED	
BACTERIA		NOT DETECTED	NOT DETECTED
YEAST		NOT DETECTED	NOT DETECTED

CLINICAL PATH - STOOL ANALYSIS

MEDIWHEEL HEALTH CHECKUP BELOW 40(F)TMT

PHYSICAL EXAMINATION,STOOL

COLOUR	BROWN	
CONSISTENCY	SEMI FORMED	
MUCUS	NOT DETECTED	NOT DETECTED
VISIBLE BLOOD	ABSENT	ABSENT
ADULT PARASITE	NOT DETECTED	

MICROSCOPIC EXAMINATION,STOOL

PUS CELLS	1-2		/hpf
RED BLOOD CELLS	NOT DETECTED	NOT DETECTED	/HPF
CYSTS	NOT DETECTED	NOT DETECTED	
OVA	NOT DETECTED		
LARVAE	NOT DETECTED	NOT DETECTED	
TROPHOZOITES	NOT DETECTED	NOT DETECTED	
FAT	ABSENT		
VEGETABLE CELLS	ABSENT		
CHARCOT LEYDEN CRYSTALS	ABSENT		

DR.NISHA G,MBBS MD(PATH),
(Reg No - TCMC:45399)
CONSULTANT PATHOLOGIST

Dr.ASWATHY VARGHESE,
MBBS, MD(MICROBIOLOGY)
(Reg No - TCMC:50839)
CONSULTANT MICROBIOLOGIST

ANCY ABRAHAM,
MSC MICROBIOLOGY
Senior Microbiologist



View Details



View Report

PERFORMED AT :

DDRC AGILUS PATHLABS LIMITED
DDRC agilus TOWER, G-131,PANAMPILLY NAGAR,
ERNAKULAM, 682036
KERALA, INDIA
Tel : 93334 93334
Email : customercare.ddrc@agilus.in



Patient Ref. No. 66600007052067

PATIENT NAME : MRS. ARCHANA

REF. DOCTOR : DR. MEDIWHEEL

CODE/NAME & ADDRESS : CA00010147 - MEDIWHEEL ARCOFEMI HEALTHCARE LIMITED F701A, LADO SARAI, NEW DELHI,SOUTH DELHI, DELHI, SOUTH DELHI 110030 8800465156	ACCESSION NO : 4126WL003002	AGE/SEX : 27 Years Female
	PATIENT ID : ARCHF1505974126	DRAWN :
	CLIENT PATIENT ID:	RECEIVED : 09/12/2023 08:24:55
	ABHA NO :	REPORTED : 10/12/2023 14:31:43

Test Report Status	Final	Results	Units
--------------------	-------	---------	-------

Dr.ASWATHY VARGHESE,
MBBS, MD(MICROBIOLOGY)
(Reg No - TCMC:50839)
CONSULTANT MICROBIOLOGIST

ANCY ABRAHAM,
MSC MICROBIOLOGY
Senior Microbiologist



View Details



View Report

PERFORMED AT :

DDRC AGILUS PATHLABS LIMITED
 DDRC agilus TOWER, G-131,PANAMPILLY NAGAR,
 ERNAKULAM, 682036
 KERALA, INDIA
 Tel : 93334 93334
 Email : customercare.ddrc@agilus.in



Patient Ref. No. 66600007052067



കേരള സർക്കാർ / Government of India

ഭാരത സർക്കാർ

Unique Identification Authority of India
Government of India

പ്രവേശന നമ്പർ / Enrollment No.: 2001/11358/00269

To

അർച്ചന പി.സ്

Archana.P.S

D/O: Sreedharan P.K

Palakurumbil House

Olavanna Post Perumanna

Perumanna Kozhikode Kozhikode

Kerala 673019

8891808868

17/08/2012

541576



MN005415781DF



നിങ്ങളുടെ ആധാർ നമ്പർ / Your Aadhaar No. :

6415 8010 9839

ആധാർ - സാധാരണക്കാരന്റെ അവകാശം



ഭാരത സർക്കാർ
GOVERNMENT OF INDIA



അർച്ചന പി.സ്

Archana.P.S

ജനന വർഷം / Year of Birth : 1996

സ്ത്രീ / Female



Handwritten signature

Date...9/12/23.

OPHTHALMOLOGY REPORT

This is to certify that I have examined

Mr / Ms : ✓ Archana P. S. Aged 27 and his / her ✓

visual standards is as follows :

Visual Acuity:

For far vision
R: 6/6

L: 6/6

For near vision
R: N/6

L: N/6

Color Vision : Normal

CIYA MARY P ROCKY

(Optometrist)



NAME: MRS ARCHANA	STUDY DATE: 09.12.2023
AGE / SEX : 27 YRS / F	REPORTING DATE: 09.12.2023
REF : MEDIWHEEL	ACC NO: 4126WL003002

X - RAY - CHEST PA VIEW

- Both the lung fields are clear.
- B/L hila and mediastinal shadows are normal.
- Cardiac silhouette appears normal.
- Cardio - thoracic ratio is normal.
- Bilateral CP angles and domes of diaphragm appear normal.

IMPRESSION: NORMAL STUDY.

Kindly correlate clinically

Navneet Kaur
Dr. NAVNEET KAUR, MBBS, MD
Consultant Radiologist.



ID: 3002
ARCHANA
Female 27Years

R ~~MB~~

09-12-2023 11:58:27 AM
HR : 73 bpm
P : 81 ms
PR : 127 ms
QRS : 74 ms
QT/QTc : 365/405 ms
P/QRS/T : 66/84/45 °
RV5/SV1 : 1.342/0.798 mV

Diagnosis Information:

RB RB

DR GEORGE THOMAS
MD FCSI, FIAE
CARDIOLOGIST

Technician : AIMY
Ref-Phys. : MEDIWHEEL
Report Confirmed by:

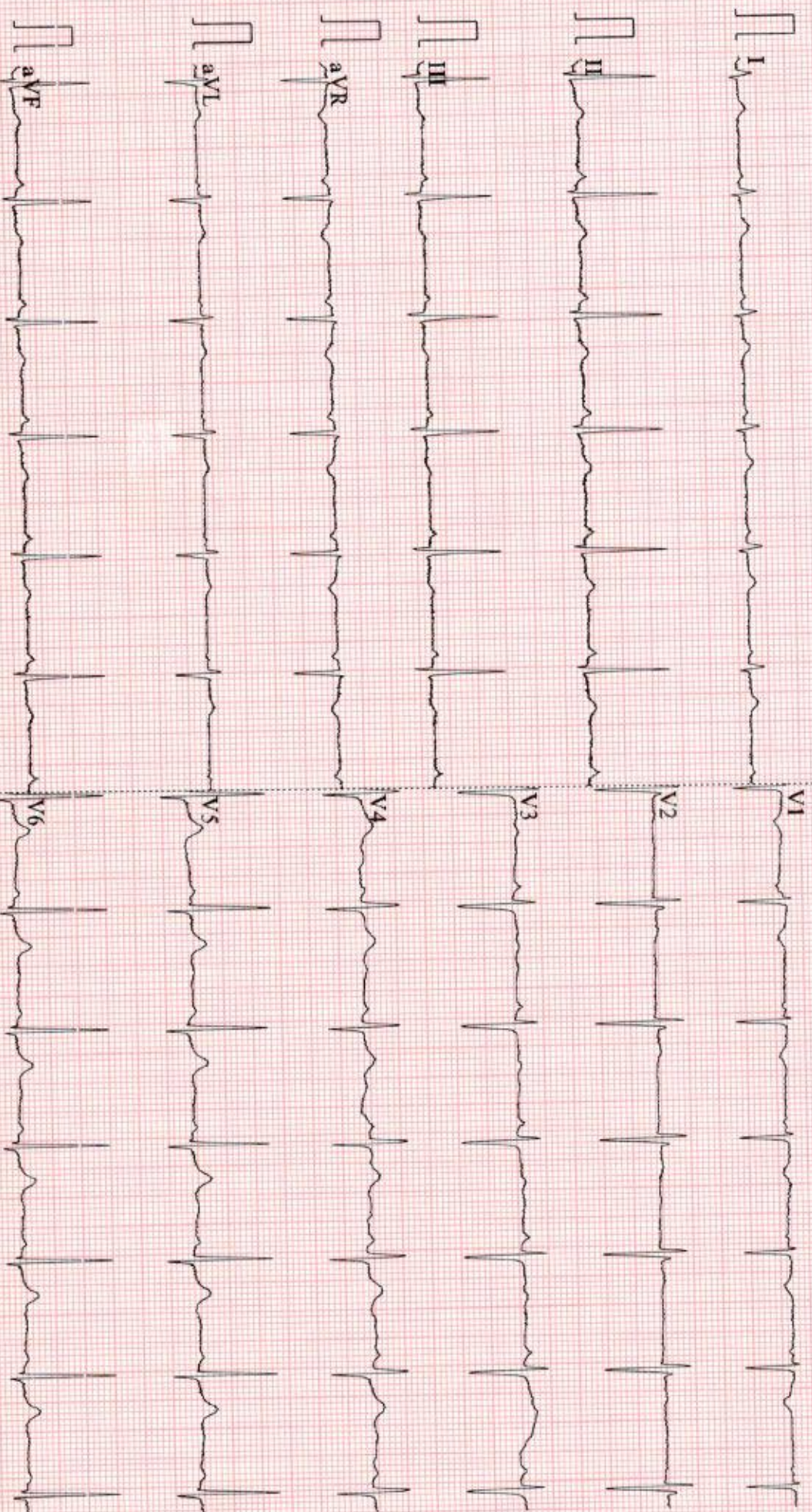

NAME	MS ARCHANA	AGE	27 YRS
SEX	FEMALE	DATE	December 9, 2023
REFERRAL	MEDIWHEEL	ACC NO	4126WL003002

USG ABDOMEN AND PELVIS

LIVER	Measures ~ 10.9 cm. Normal in shape and echopattern. Smooth margins and no obvious focal lesion within. No IHBR dilatation. Portal vein normal in caliber.
GB	Partially contracted.
SPLEEN	Measures ~ 7.4 cm, normal to visualized extent. Splenic vein normal.
PANCREAS	Normal to visualized extent. PD is not dilated.
KIDNEYS	RK: 9.1 x 3.5 cm, appears normal in size and echotexture. LK: 9.4 x 4.5 cm, appears normal in size and echotexture. No focal lesion / calculus within. Maintained corticomedullary differentiation and normal parenchymal thickness. No hydroureteronephrosis.
BLADDER	Normal wall caliber, no internal echoes/calculus within.
UTERUS	Anteverted, normal in size [6 x 3.2 x 3.8 cm]. No obvious focal lesion within. ET - 11 mm.
OVARIES	RT OV: 2.9 x 3.2 x 2.2 cm [volume ~ 11.2 cc], shows a 20 x 15 mm follicle within. LT OV: 3.5 x 1.9 x 2.8 cm [volume ~ 10.3 cc]. Both ovaries show multiple tiny peripheral follicles.
NODES/FLUID	Nil to visualized extent.
BOWEL	Visualized bowel loops appear normal.
IMPRESSION	<p>↓ PCOD morphology with dominant follicle in right ovary.</p> <p>Kindly correlate clinically.</p>

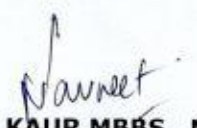
Dr. NAVNEET KAUR MBBS . MD
Consultant Radiologist

Thank you for referral. Your feedback will be appreciated.

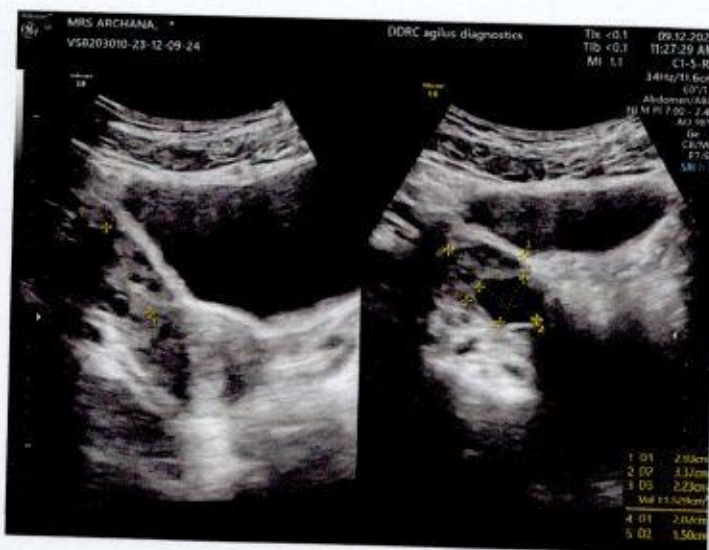

ARCHANA (27 F)

DDRC agilus DIAGNOSTICS P NAGAR

Test Report

Protocol: Bruce

ID: WL003002

Date: 09-Dec-23

Exec Time : 0 m 0 s

Stage Time : 0 m 55 s HR: 83 bpm

Stage: Supine

Speed: 0 mph

Grade: 0 %

(THR: 164 bpm)

B.P.: 100 / 70

ST Level (mm) ST Slope (mV/s)

ST Level (mm) ST Slope (mV/s)

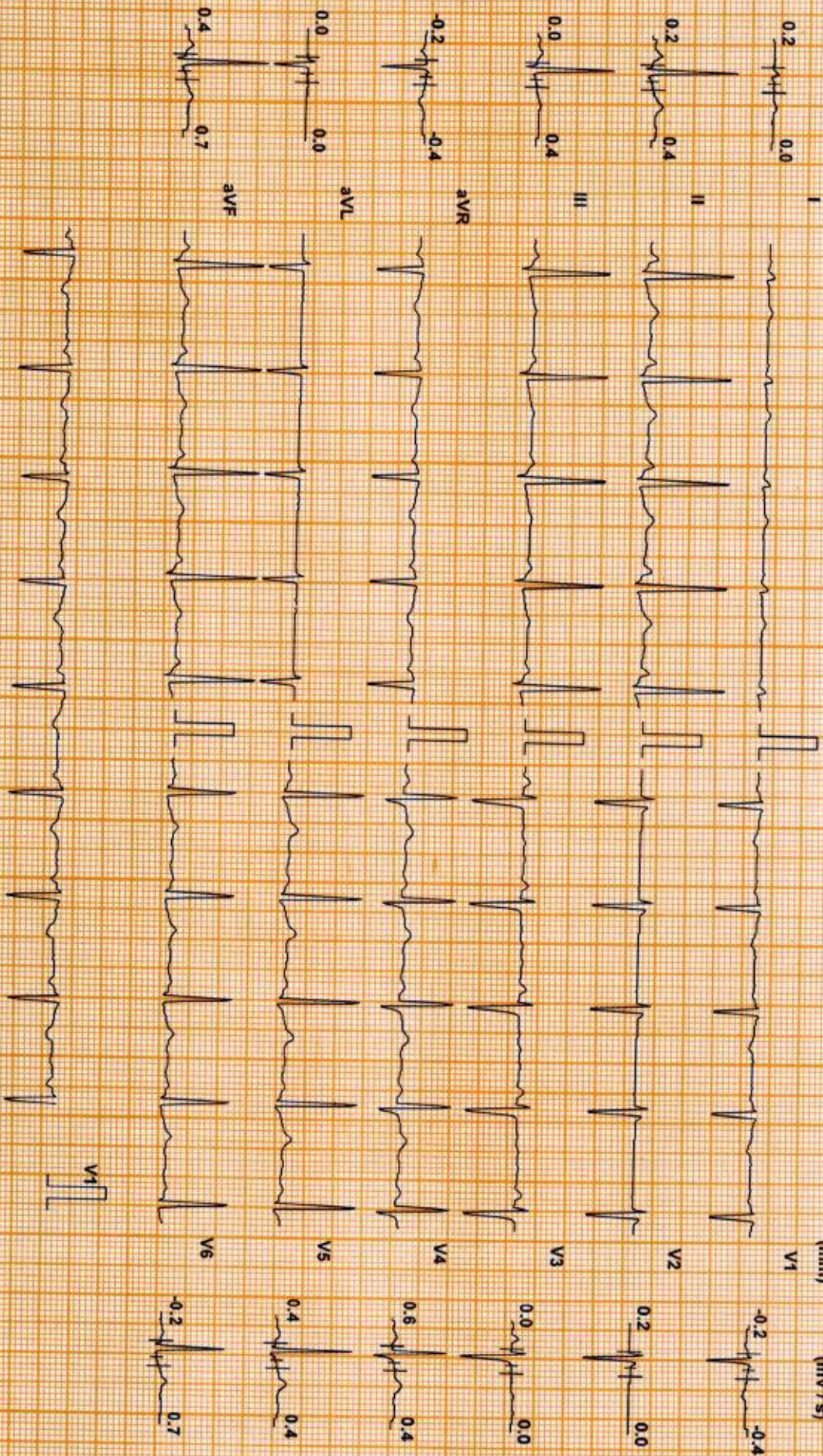

Chart Speed: 25 mm/sec
Schiller Spandax V47

Filter: 35 Hz

Mains Filt: ON

Amp: 10 mm

ISO = R - 60 ms

J = R + 60 ms

Post J = J + 60 ms

Linked Median

ARCHANA (27 F)

Protocol: Bruce

DDRC agilus DIAGNOSTICS P NAGAR

ID: WL003002

Date: 09-Dec-23

Exec Time : 0 m 0 s

Stage Time : 0 m 16 s HR: 72 bpm

Test Report

Stage: Standing

Speed: 0 mph

Grade: 0 %

(THR: 164 bpm)

B.P: 100 / 70

ST Level (mm) ST Slope (mV/s)

ST Level (mm) ST Slope (mV/s)

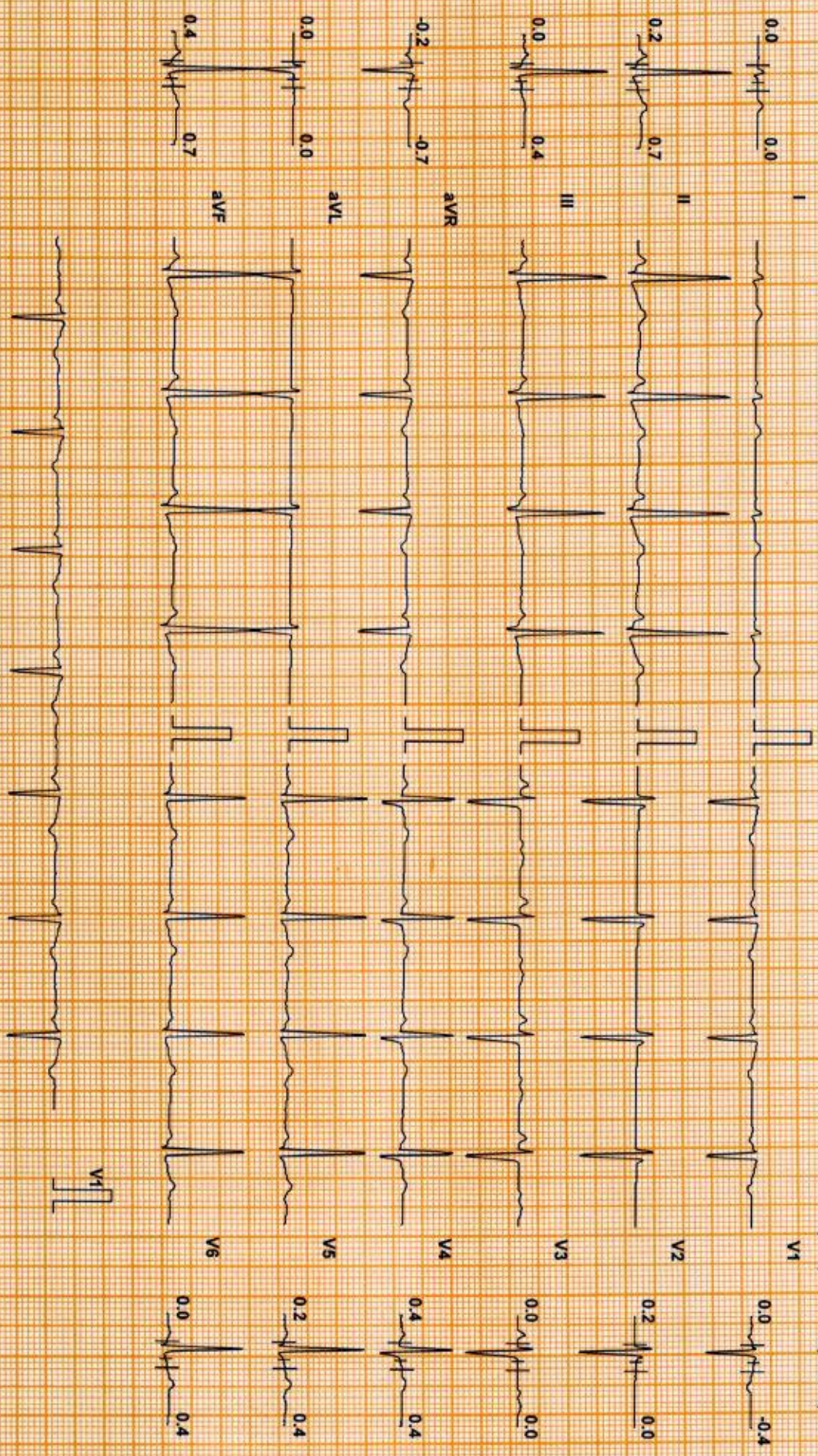

Chart Speed: 25 mm/sec
Schlier Spander V4.7

Filter: 35 Hz

Mains Filt: ON

Amp: 10 mm

ISO = R - 60 ms

J = R + 60 ms

Post J = J + 60 ms

Linked Median

ARCHANA (27 F)

DDRC agilus DIAGNOSTICS P NAGAR

Test Report

Protocol: Bruce

ID: WL003002

Date: 09-Dec-23

Exec Time : 2 m 54 s Stage Time : 2 m 54 s

HR: 107 bpm

Stage: 1

Speed: 1.7 mph

Grade: 10 %

(THR: 164 bpm)

B.P: 110 / 70

ST Level (mm) ST Slope (mV/s)

ST Level (mm) ST Slope (mV/s)

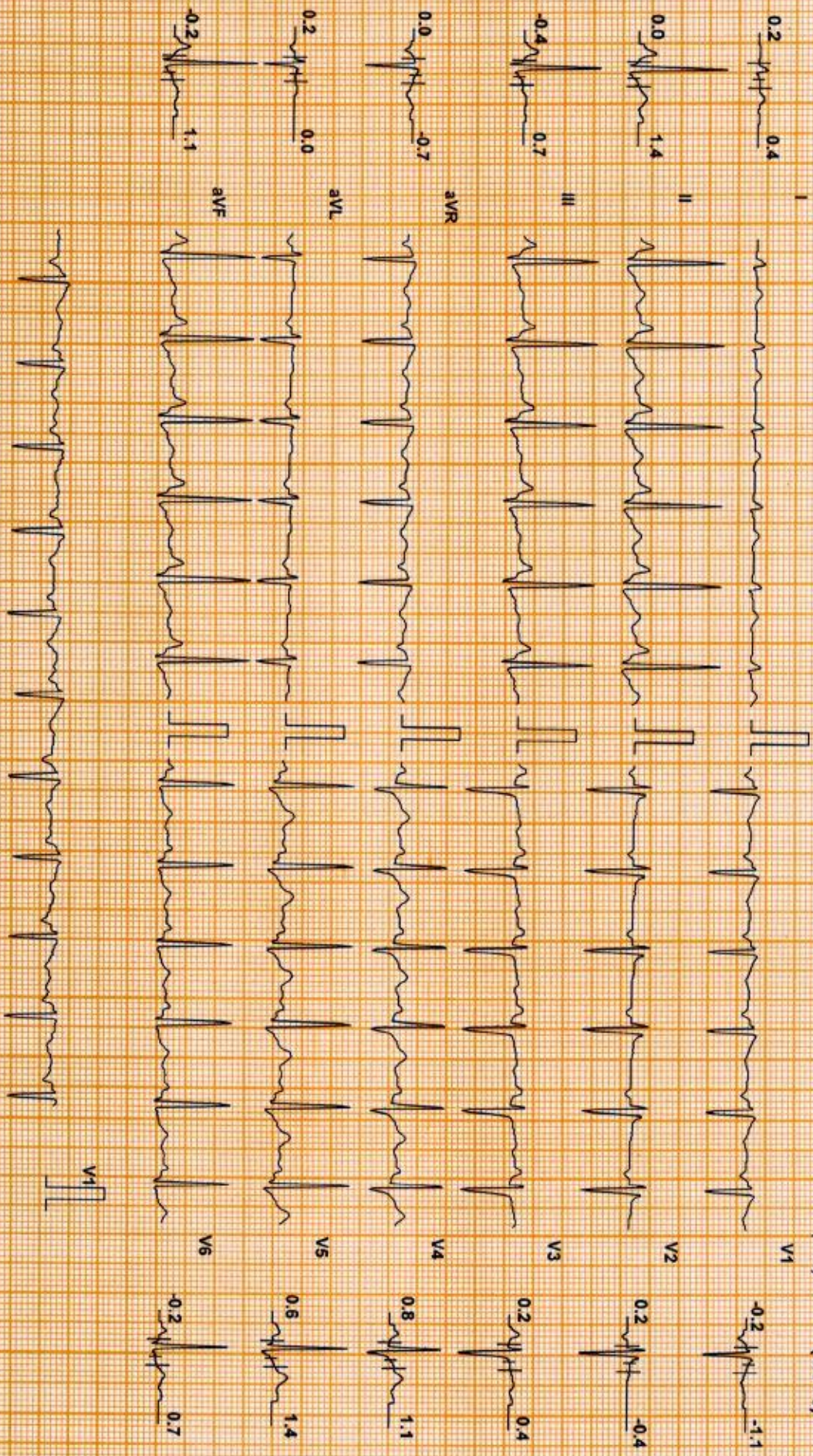

Chart Speed: 25 mm/sec
Schaller Spondan V 4.7

Filter: 35 Hz

Mains Filtr: ON

Amp: 10 mm

150 = R - 60 ms

J = R + 60 ms

Post J = J * 60 ms

Linked Median

ARCHANA (27 F)

DDRC agilus DIAGNOSTICS P NAGAR

ID: WL003002

Date: 09-Dec-23

Exec Time : 5 m 54 s Stage Time : 2 m 54 s

Test Report

Protocol: Bruce

Stage: 2

Speed: 2.5 mph

Grade: 12 %

(THR: 164 bpm)

B.P: 120 / 70

ST Level (mm) ST Slope (mV/s)

ST Level (mm) ST Slope (mV/s)

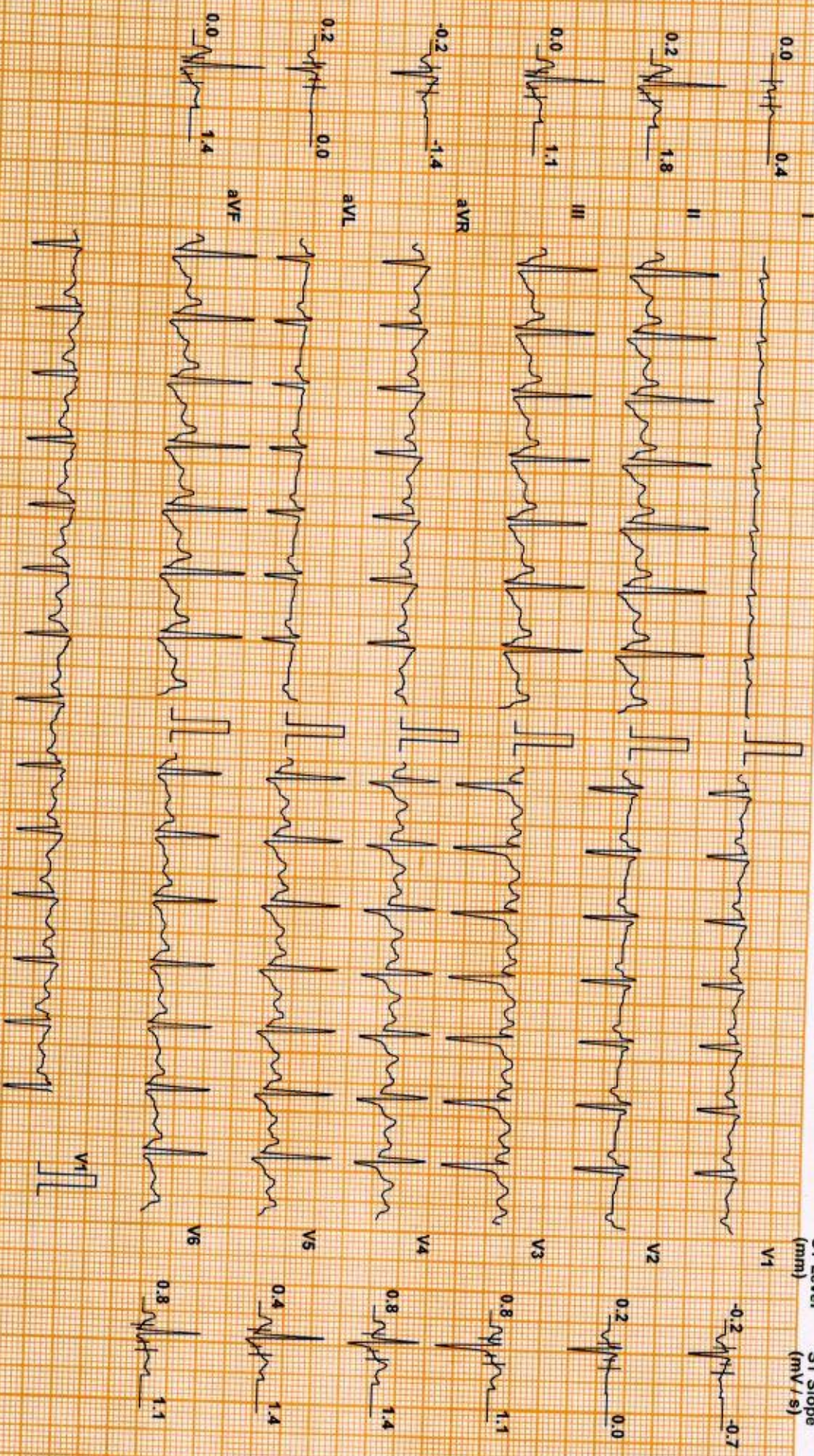

Chart Speed: 25 mm/sec
Schwartz Standard V 4.7

Filter: 35 Hz

Mains Fil: ON

Amp: 10 mm

150 = R - 60 ms

J = R + 60 ms

Post J = J + 60 ms

Linked Median

ARCHANA (27 F)

DDRC agilus DIAGNOSTICS P NAGAR

ID: WL003002

Test Report

Protocol: Bruce

Date: 09-Dec-23

Exec Time : 8 m 54 s Stage Time : 2 m 54 s HR: 165 bpm

Stage: 3

Speed: 3.4 mph

Grade: 14 %

(THR: 164 bpm)

B.P: 130 / 70

ST Level (mm) ST Slope (mV/s)

ST Level (mm) ST Slope (mV/s)

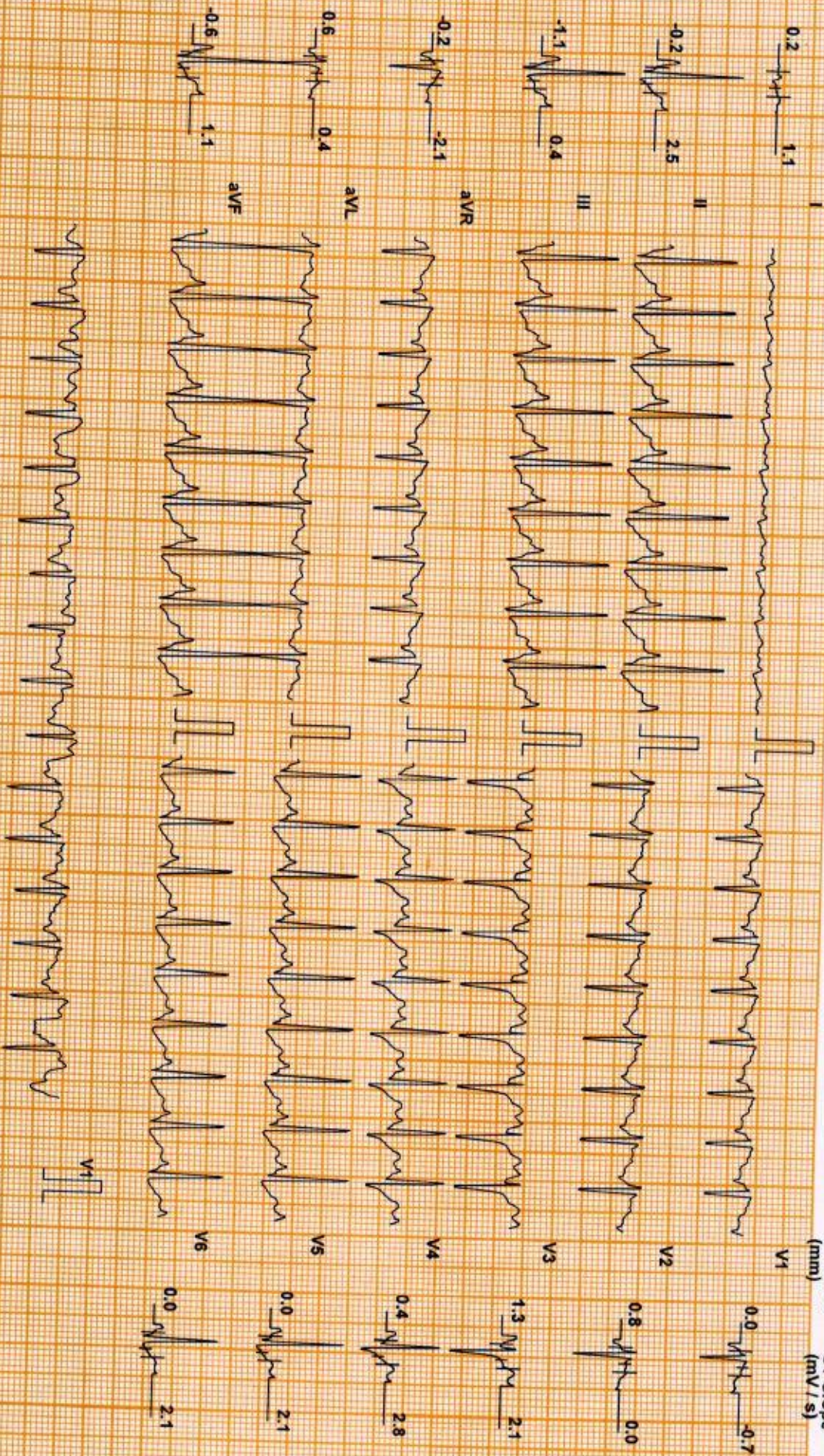

Chart Speed: 25 mm/sec
Schiller Spanner V 4.7

Filter: 35 Hz

Mains Fil: ON

Amp: 10 mm

fo = R - 50 ms

J = R + 60 ms

Post J = J + 60 ms

Linked Median

ARCHANA (27 F)

DDRC agilus DIAGNOSTICS P NAGAR

Test Report

Protocol: Bruce

ID: WL003002

Date: 09-Dec-23

Exec Time : 9 m 24 s Stage Time : 0 m 24 s HR: 171 bpm

Stage: Peak Ex

Speed: 4.2 mph

Grade: 16 %

(THR: 164 bpm)

B.P: 140 / 70

ST Level (mm) ST Slope (mV/s)

ST Level (mm) ST Slope (mV/s)

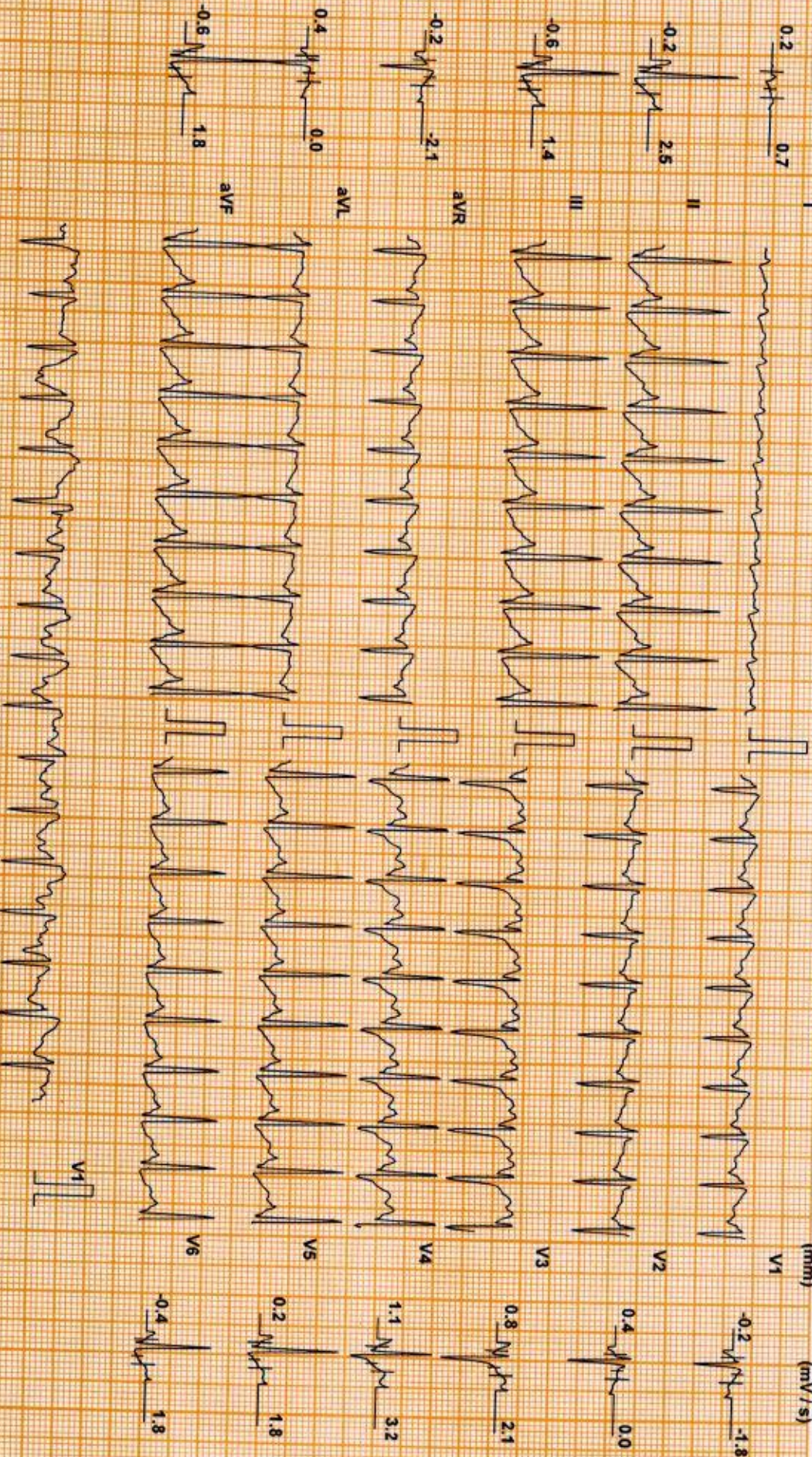

Chart Speed: 25 mm/sec
Schluter Spanden V 4.7

Filter: 35 Hz

Mains Filtr. ON

Amp: 10 mm

ISO = R - 60 ms

J = R + 60 ms

Post J = J + 60 ms

Linked Median

ARCHANA (27 F)

Protocol: Bruce

ST Level (mm) ST Slope (mV/s)

DDRC agilus DIAGNOSTICS P NAGAR

ID: WL003002

Date: 09-Dec-23

Exec Time : 9 m 30 s Stage Time : 0 m 54 s HR: 132 bpm

Test Report

Stage: Recovery(1)

Speed: 1 mph

Grade: 0 %

(THR: 164 bpm)

B.P: 150 / 70

ST Level (mm) ST Slope (mV/s)

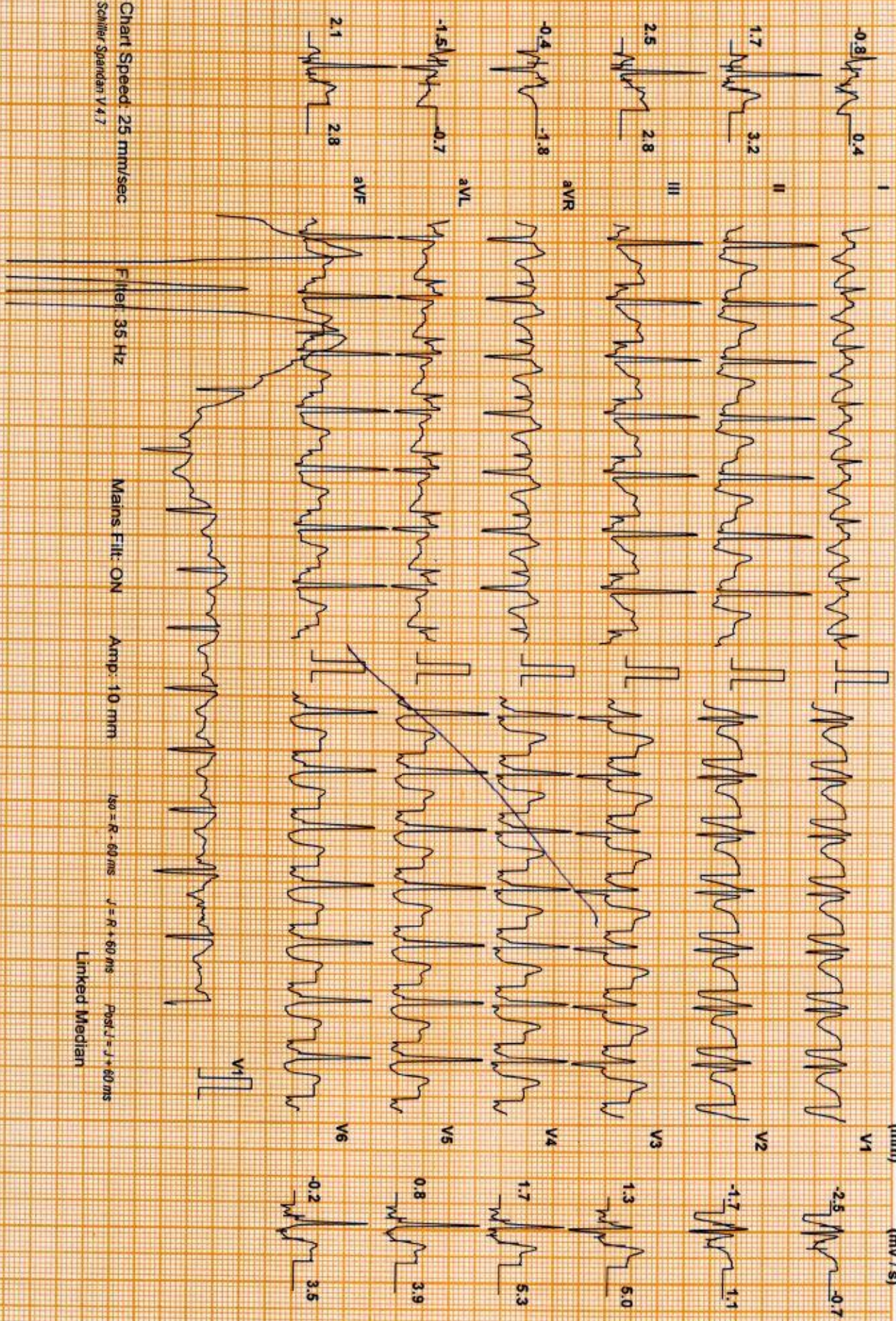

Chart Speed: 25 mm/sec
Schlier Standard V 47

Filter: 35 Hz

Mains Filtr: ON

Amp: 10 mm

ISO = R - 60 ms

J = R + 60 ms

Pos J = J + 60 ms

Linked Median

ARCHANA (27 F)

DDRC agilus DIAGNOSTICS P NAGAR

ID: WL003002

Date: 09-Dec-23

Protocol: Bruce

Exec Time : 9 m 30 s Stage Time : 0 m 54 s

Test Report

ST Level (mm) ST Slope (mV/s)

Stage: Recovery(2)

Speed: 0 mph

Grade: 0 %

(THR: 164 bpm)

B.P: 130 / 70

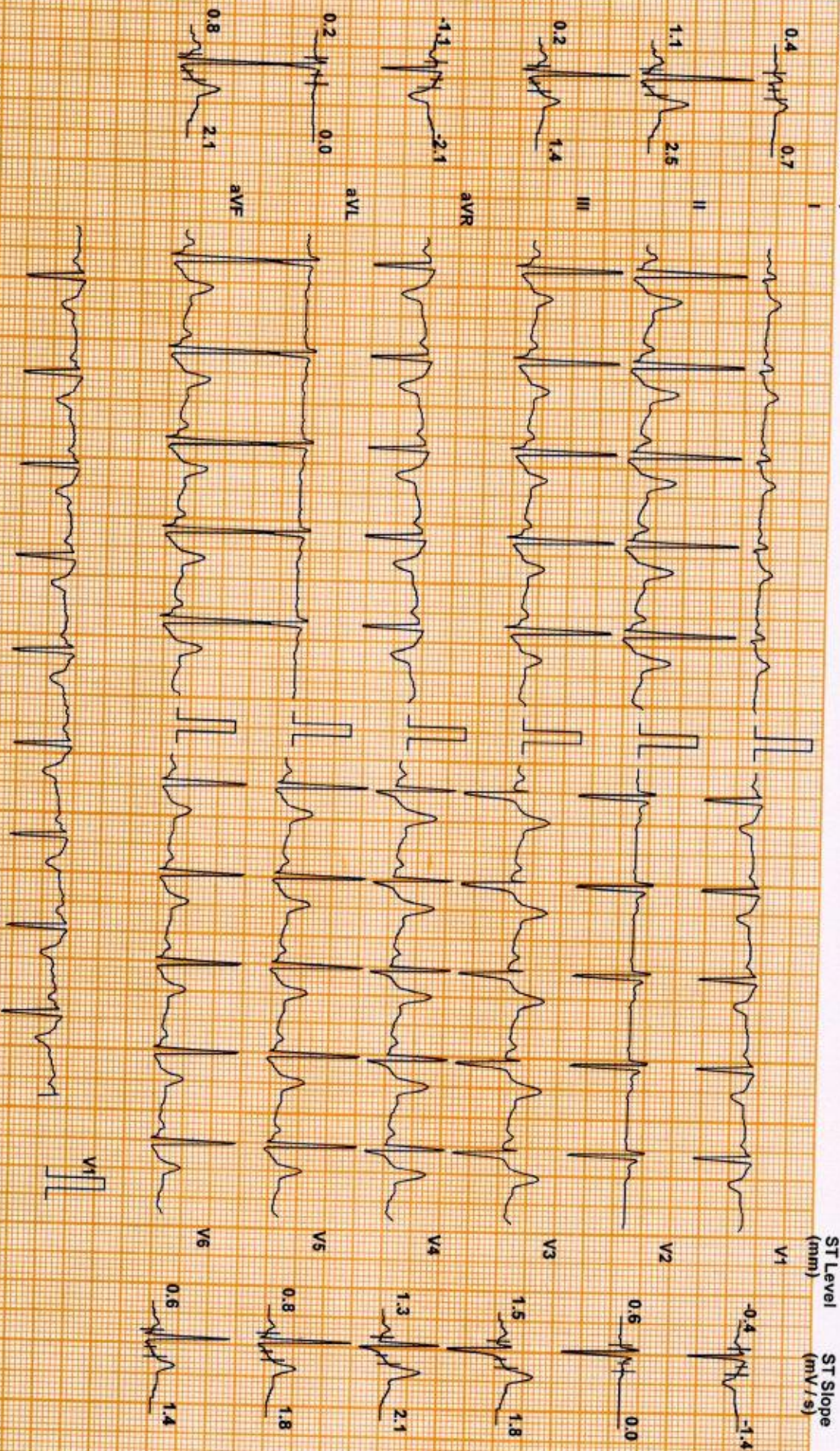

Chart Speed: 25 mm/sec
Schlier Spandan V4.7

Filter: 35 Hz

Mains Fil: ON

Amp: 10 mm

Sec = R - 60 ms

J = R + 60 ms

Post J = J + 60 ms

Linked Median

ARCHANA (27 F)

Protocol: Bruce

DDRC agilus DIAGNOSTICS P NAGAR

ID: WL003002

Date: 09-Dec-23

Exec Time : 9 m 30 s Stage Time : 0 m 54 s HR: 94 bpm

Test Report

Stage: Recovery(3)

Speed: 0 mph

Grade: 0 %

(THR: 164 bpm)

B.P: 130 / 70

ST Level (mm) ST Slope (mV/s)

ST Level (mm) ST Slope (mV/s)

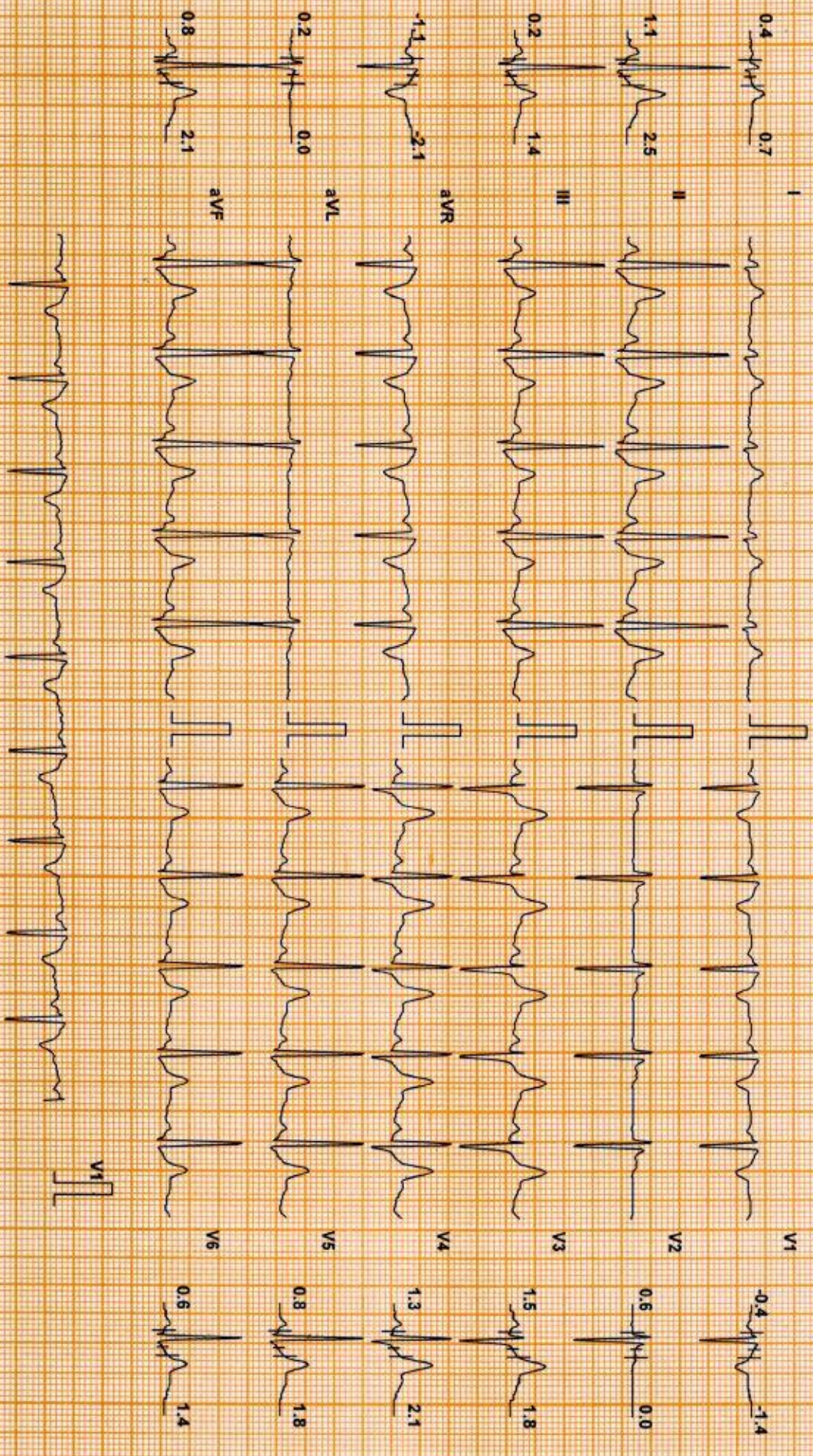

Chart Speed: 25 mm/sec
Schiller Spandau V 4.7

Filter: 35 Hz

Mains Filtr: ON

Amp: 10 mm

60 ± R - 60 ms

J = R + 60 ms

Post J = V + 60 ms

Linked Median

DDRC agilus DIAGNOSTICS P NAGAR

Patient Details Date: 09-Dec-23 Time: 12:37:30
Name: ARCHANA ID: WL003002
Age: 27 y **Sex:** F **Height:** -- cms **Weight:** -- Kgs
Clinical History: NIL

Medications:

Test Details

Protocol: Bruce **Pr.MHR:** 193 bpm **THR:** 164 (85 % of Pr.MHR) bpm
Total Exec. Time: 9 m 30 s **Max. HR:** 173 (90% of Pr.MHR) bpm **Max. Mets:** 13.50
Max. BP: 150 / 70 mmHg **Max. BP x HR:** 25950 mmHg/min **Min. BP x HR:** 5600 mmHg/min
Test Termination Criteria: Target HR attained

Protocol Details

Stage Name	Stage Time (min : sec)	Mets	Speed (mph)	Grade (%)	Heart Rate (bpm)	Max. BP (mm/Hg)	Max. ST Level (mm)	Max. ST Slope (mV/s)
Supine	1 : 1	1.0	0	0	80	100 / 70	-4.03 III	3.18 I
Standing	0 : 22	1.0	0	0	94	100 / 70	-0.42 aVR	1.06 II
1	3 : 0	4.6	1.7	10	110	110 / 70	-1.49 V5	3.18 V5
2	3 : 0	7.0	2.5	12	134	120 / 70	-2.76 V5	3.89 V6
3	3 : 0	10.2	3.4	14	162	130 / 70	-0.85 III	4.25 V4
Peak Ex	0 : 30	13.5	4.2	16	173	140 / 70	-1.49 III	2.83 II
Recovery(1)	1 : 0	1.8	1	0	124	150 / 70	-5.10 I	5.66 V6
Recovery(2)	1 : 0	1.0	0	0	115	130 / 70	-5.31 aVL	5.66 V4
Recovery(3)	0 : 52	1.0	0	0	94	120 / 70	-1.06 aVR	3.54 II

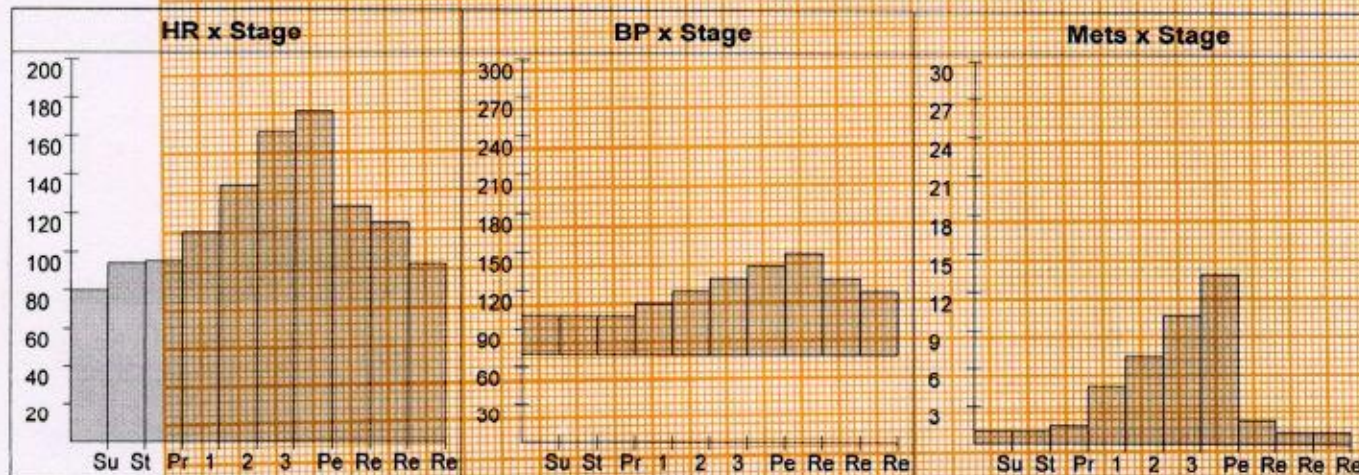

DDRC agilus DIAGNOSTICS P NAGAR

Patient Details

Date: 09-Dec-23

Time: 12:37:30

Name: ARCHANA ID: WL003002

Age: 27 y

Sex: F

Height: -- cms

Weight: -- Kgs

Interpretation

The patient exercised according to the Bruce protocol for 9 m 30 s achieving a work level of Max. METS : 13.50. Resting heart rate initially 80 bpm, rose to a max. heart rate of 173 (90% of Pr.MHR) bpm. Resting blood Pressure 100 / 70 mmHg, rose to a maximum blood pressure of 150 / 70 mmHg. No Angina, No Arrhythmia.

No significant ST changes
Test negative for inducible ischemia

Dr. George Thomas MD, FCSI, FIAE
Cardiologist



Ref. Doctor: MEDIWHEEL

Doctor: _____

(Summary Report edited by user)