

NAME- SUNIL KAMBLE

DATE-23/12/2023

AGE- 47/M

X-RAY CHEST PA

The Bony Thorax is Normal.

Both The Costophrenic And Cardiophrenic Angles Are Clear.

Cardiac Shape And Size Appears Normal.

The Lung Field Appears Normal.

Both The Hila Are Normal In Density And Position.

Impression: - Normal Chest X-Ray.



DR.MRUDULA BABAR
CONSULTANT RADIOLOGIST

भारत सरकार
GOVERNMENT OF INDIA

सुनील रामचंद्र कांबळे
Sunil Ramchandra Kamble
जन्म तारीख/DOB: 09/12/1976
पुल्ल/ MALE
Mobile No: 9833501850

7341 5548 9388
VID : 9120 9461 8269 9211

माझे आधार, माझी ओळख

Dr. Mahesh V. Padsalge
MD. (Medicine)
Consultant Physician
Reg. No. 91424 (MMC)

मातृकीर्ण विनिश्चय यंत्रणान प्राधिकरण
UNIQUE IDENTIFICATION AUTHORITY OF INDIA

पते:
फ्लॉर 7, असेट ऑफिस, प्लॉट नं- सी-3, सेक्टर
7, खोटा कोलनी, न्यू एम्बेस वेस्ट, पुणे, राज्या (एमएच).
पिनकोड - 411029

Address :
Plot No. 7, Asset Off., Plot No - C - 3, Sector 7, Khata
Colony, New Embassy West, Pune, Maharashtra.
Maharashtra - 411029

7341 5548 9388
VID : 9120 9461 8269 9211





Kamble

Sunil Kambale
ID: age 47

23.12.2023 12:12:19
DIABETIC/DIABETES & ENDOCRINE
OPP, GRAND CENTRAL MALL
SEAWOOD

Male

QRS: 72 ms
QT / QTcBaz: 380 / 416 ms
PR: 162 ms
P: 108 ms
RR / PP: 830 / 833 ms
P / QRS / T: 50 / 50 / 51 degrees

Normal sinus rhythm
Normal ECG

B. S. S.
Dr. Mahesh V. Padsalg
MD. (Medicine)
Consultant Physician
Reg. No. 91424 (MHC)

Normal

ECG WNL

72
-1 - mmHg

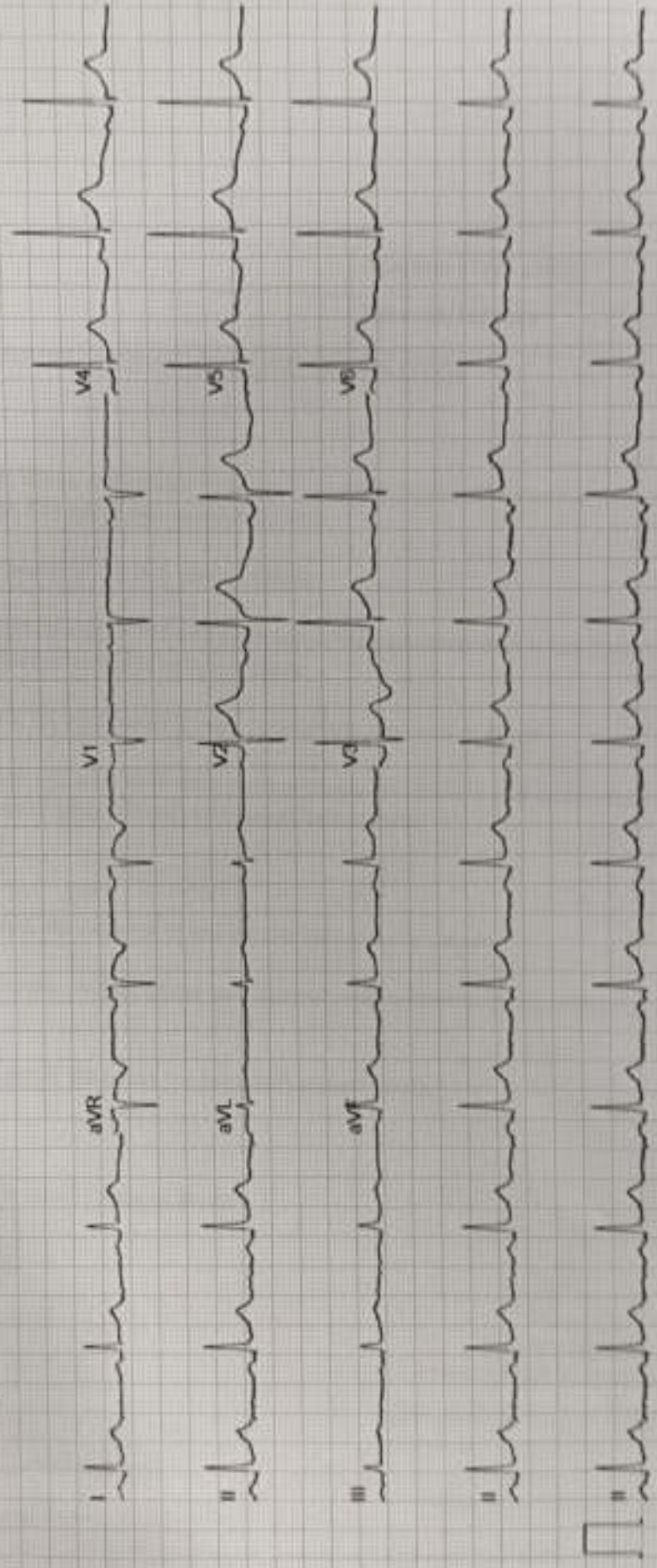

Name : MR. SUNIL KAMBLE	Age/sex: 47Yrs. /MALE
Ref by: MEDIWHEEL	Date: 23/12/2023

ULTRASOUND EXAMINATION OF ABDOMEN & PELVIS

Findings-

The Liver is normal in size (13.1cm), shape and echogenicity. No focal lesion is seen. The Hepatic veins appear normal. There is no IHBR dilatation. The portal vein appears normal.

-The gall bladder is distended. The proximal C.B.D. is normal caliber

Visualized head of Pancreas appears normal in size and reflectivity. The pancreatic duct is not dilated. Rest of the pancreas and retro peritoneum is obscured by bowel gases

The spleen is normal in size (9.6cm), No focal lesion is seen. Splenic vein is normal at hilum.

Both kidneys are normal in position and size. They show normal cortical reflectivity and cortico-medullary differentiation. There is no evidence of renal calculus, hydronephrosis or mass.

Right kidney measures 9.8 x 5.6 cm

Left kidney measures 10.2x 5.4cm

The Urinary bladder is well distended. No evidence of any intraluminal mass or calculi.

The visualized Prostate appears normal in size, shape and homogenous echotexture, its measures 2.7 x 4.0x3.0cm-17.3cc

There is no free fluid is seen in the pelvis. No probe tenderness in present study.

IMPRESSION:-

- No significant abnormality is seen in present study.
- Adv : clinical correlation.



Dr. MRUDULA BABAR
CONSULTANT RADIOLOGIST

DR. MRUDULA BABAR
MBBS, MD, DMRE (RADIOLOGY)
CPS MUMBAI
REG. NO. 2005/03/2139

DIABECARE DIABETES AND ENDOCRINE CLINIC SEAWOODS (W), NAVI MUMBAI - 400706

Name: **SUNIL KAMBLE** Date: 23-12-2025 Time: 13:38
 Age: 47 Gender: M Height: 175 cms Weight: 80 K.g ID: 004

Clinical History: HEALTH CHECKUP
 Medications:

Test Details:

Protocol: Bruce Predicted Max HR: 173 Target HR: 147 (85% of Pr. MHR)
 Exercise Time: 0:10:01 Achieved Max HR: 169 (98% of Pr. MHR)
 Max BP: 140/80 Max BP x HR: 23660 Max Mets: 11.3

Test Termination Criteria: Target HR attained

Protocol Details:

Stage Name	Stage Time	METS	Speed kmph	Grade %	Heart Rate bpm	BP mmHg	RPP	ST Level mm	ST Slope mV/S
Sopine	00:12	1	0	0	67	120/80	8040	0.8 V2	0.21
Standing	00:08	1	0	0	77	120/80	8760	0.7 V2	0.21
Hyper-Ventilation	01:20	1	0	0	87	120/80	10440	0.6 V2	0.41
Pre Test	00:14	1	1.4	0	85	120/80	10200	0.4 V2	0.3 V4
Stage 1	03:00	4.7	2.3	10	101	120/80	12120	0.4 III	0.4 II
Stage 2	03:00	7	4	12	133	130/80	17160	-0.4 V4	0.3 I
Stage 3	03:00	10.1	5.5	14	152	140/80	21280	-0.5 V4	0.7 V2
Peak Exercise	01:01	11.3	6.8	16	169	140/80	20600	-1.2 V5	0.7 V6
Recovery1	03:00	1	0	0	99	140/80	13800	0.4 V2	0.3 I
Recovery2	03:00	1	0	0	90	130/80	11700	0.7 V2	0.21
Recovery3	02:55	1	0	0	87	120/80	10440	0.7 V2	0.21

Interpretation

NEGATIVE FOR PROVOCABLE MYOCARDIAL ISCHEMIA

PSW
Dr. Mahesh Y. Padsaige
 MD. (Medicine)
 Consultant Physician
 Reg. No. 91424 (MMA)

Mahesh

Ref. Doctor: MEDIWHEEL

SCHILLER

Doctor: DR MAHESH PADSALGE

DIABECARE DIABETES AND ENDOCRINE CLINIC SEAWOODS (W), NAVI MUMBAI - 400706

SUNIL KAMBLE (47 M)

Bruce Protocol

ID: 004

Date: 23-12-2023

Exec Time: 0:00:00

Stage Time: 00:13

HR: 67 bpm

BP: 120/80 mmHg

STLevel(mV) STSlope(mV/s)

Stage: Supine

Speed: 0 km/h

Slope: 0%

THR: 147 bpm

STLevel(mV) STSlope(mV/s)

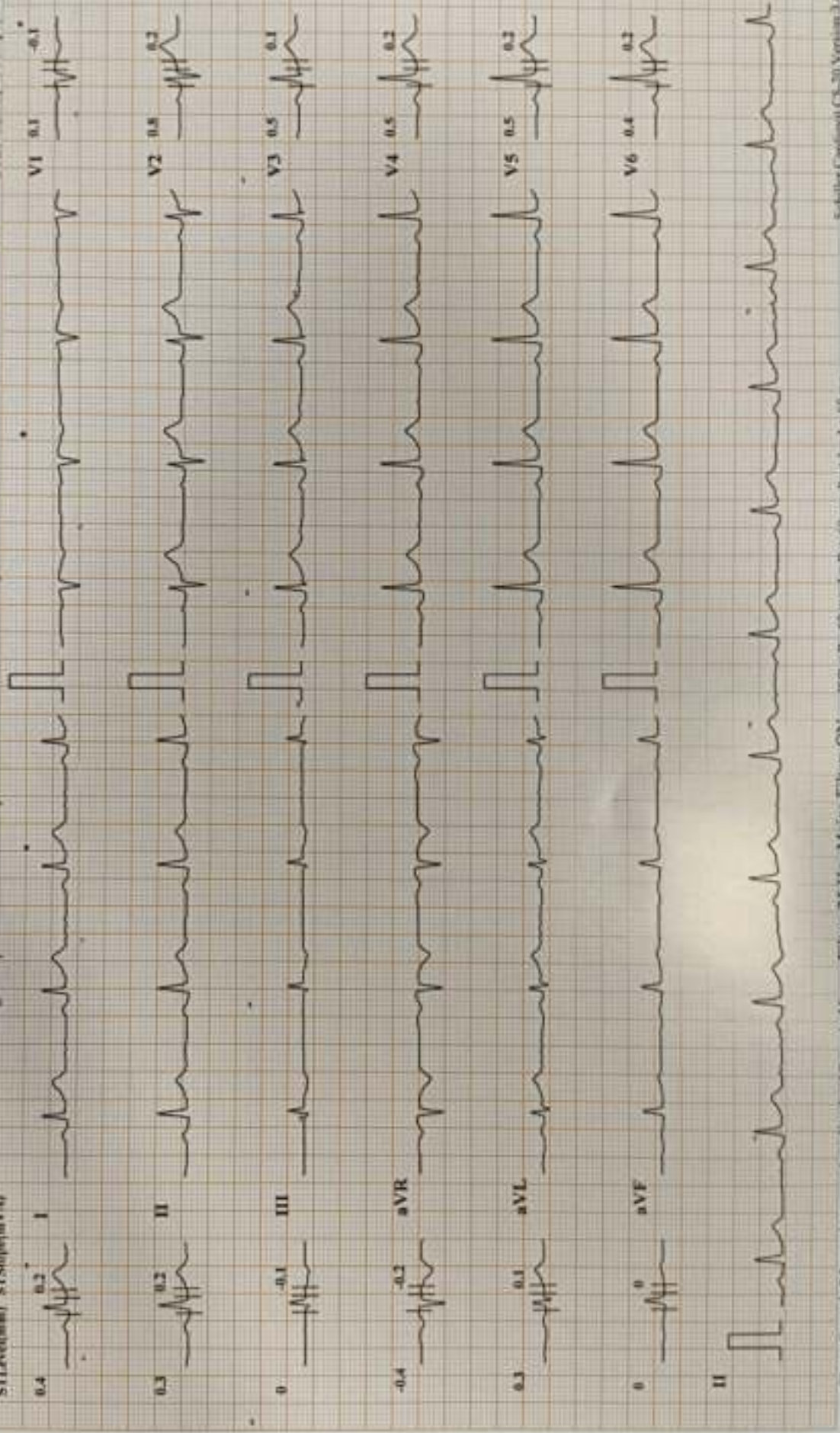

DIABECARE DIABETES AND ENDOCRINE CLINIC SEAWOODS (W), NAVI MUMBAI - 400706

SUNIL KAMBLE (47 M)

ID: 004

Date: 23-12-2023

Exec Time : 0:00:00

Stage Time: 00:08

HR: 73 bpm

Bruce Protocol

Stage: Standing

Slope: 0 %

THR: 147 bpm

BP: 120/80 mmHg

STL-evl(mm) STSlope(mV/s)

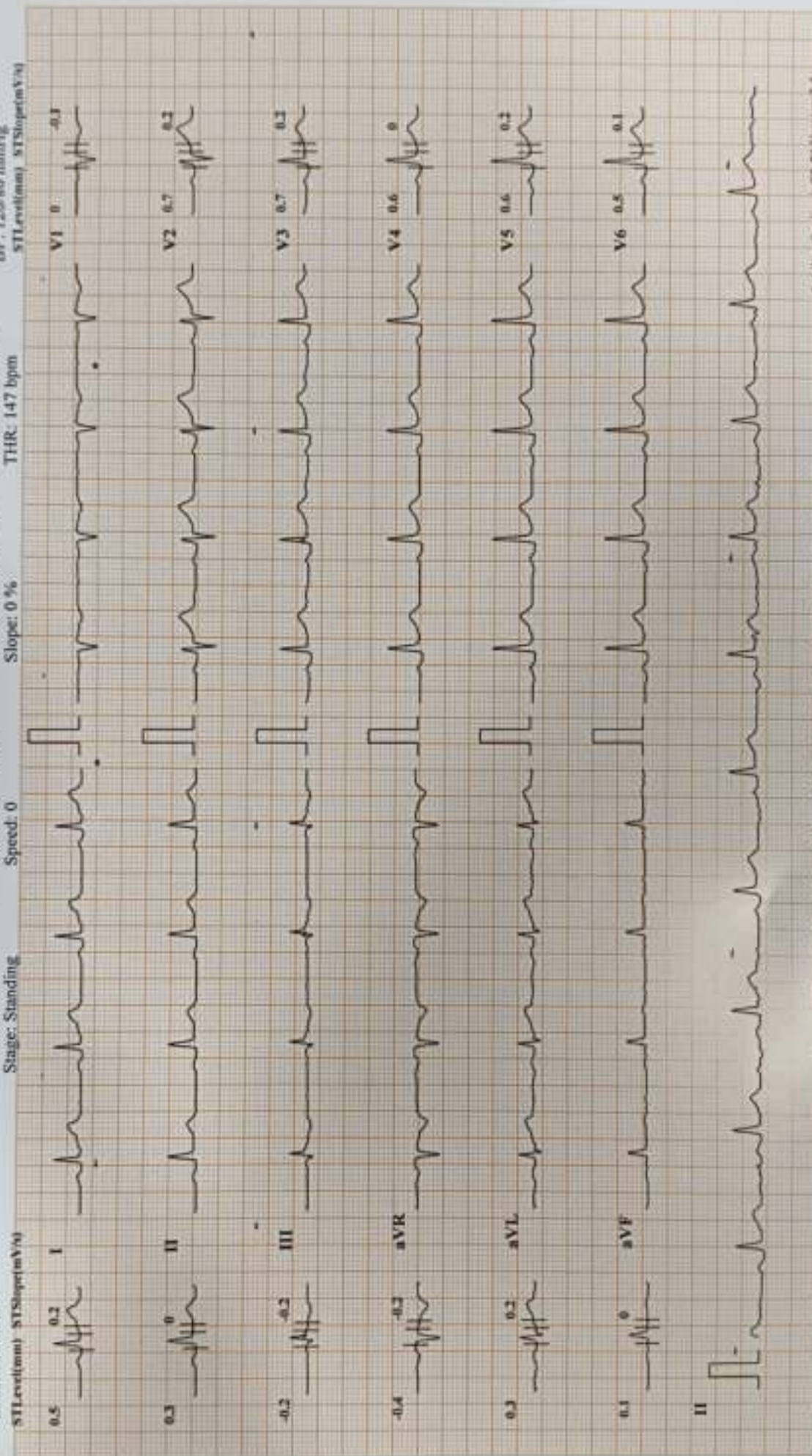

DIABECARE DIABETES AND ENDOCRINE CLINIC SEAWOODS (W), NAVI MUMBAI - 400706

SUNIL KAMBLE (47 M)

Bruce Protocol

ID: 004

Date: 23-12-2023

Exerc Time: 0:00:00

Stage Time: 01:20

HR: 87 bpm

BP: 120/80 mmHg

STLevel(mV) STSlope(mV/s)

Stage: HyperVentilation Speed: 0

Slope: 0 %

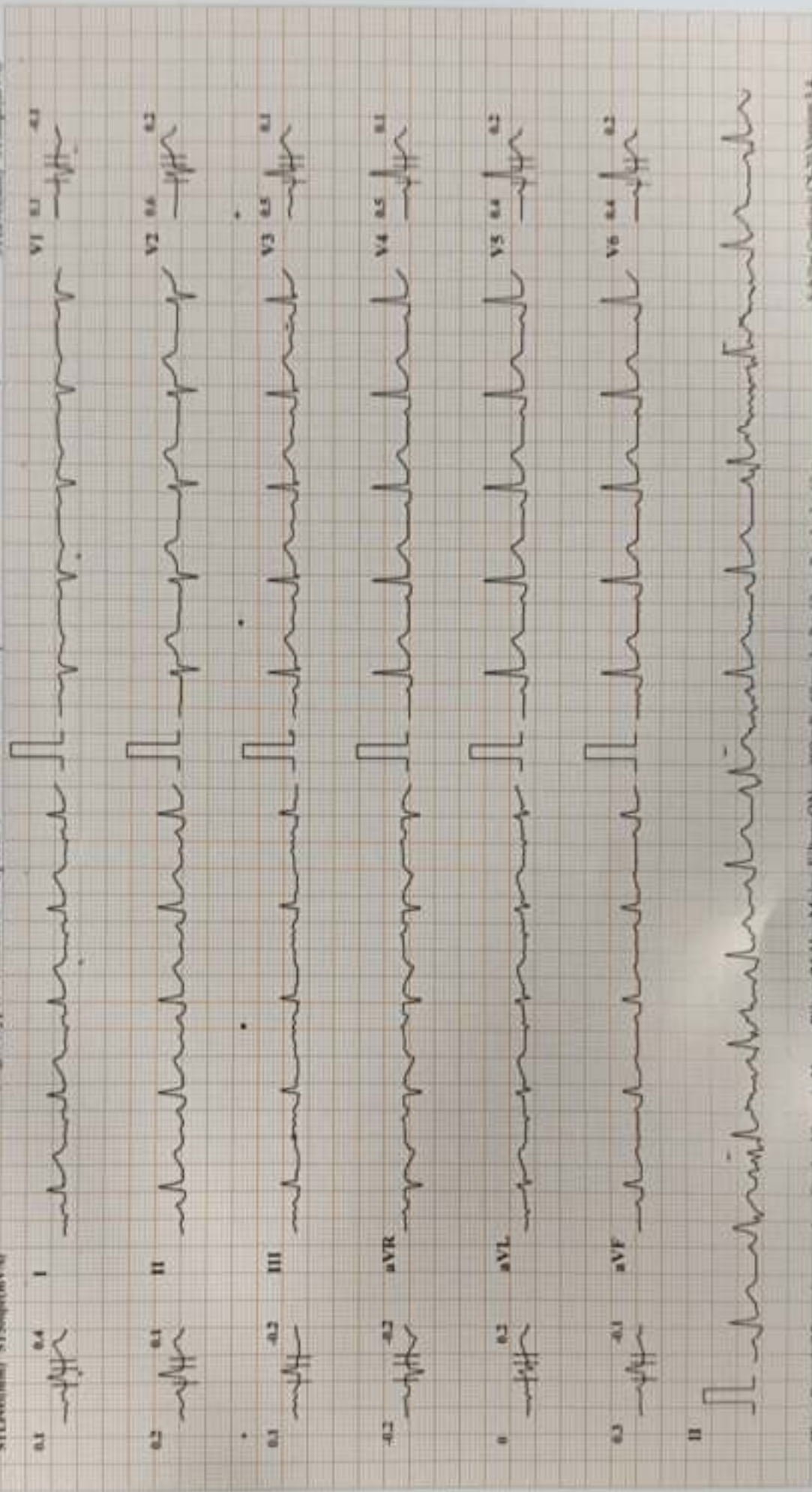

DIABECARE DIABETES AND ENDOCRINE CLINIC SEAWOODS (W), NAVI MUMBAI - 400706

SUNIL KAMBLE (47 M)

Bruce Protocol

ID: 004

Date: 23-12-2023

Exec Time: 0:00:00

Stage Time: 00:12

HR: 77 bpm

STLevel(mm) STStop(mV/s)

Speed: 1.6

Slope: 0 %

THR: 147 bpm

BP: 120/80 mmHg

STLevel(mm) STStop(mV/s)

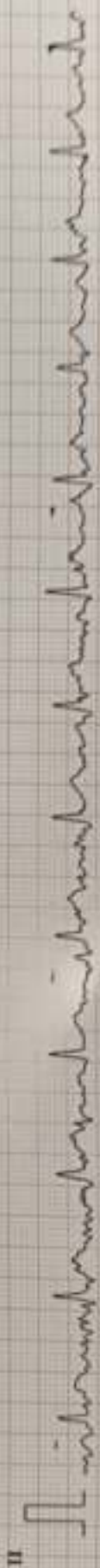
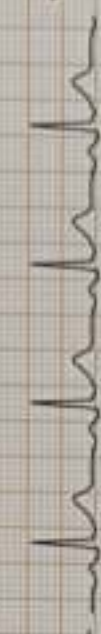
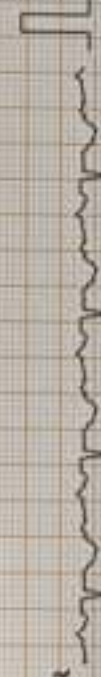
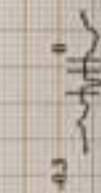
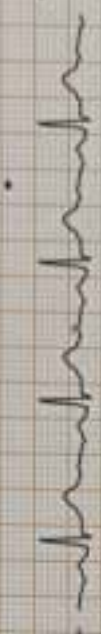
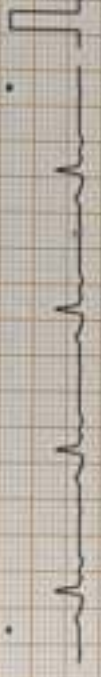
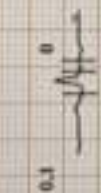
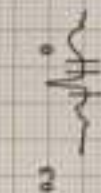
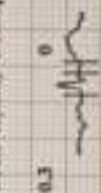

Chart Speed: 25 mm/sec

Amplitude: 10mm/mV

Filter: 25 Hz

Mains Filter: ON

90 = R = 40 mm, J = R = 40 mm, Plead J = J = 40 mm

1 inch = 3.18 cm

Schiller Cardboard CS-20 Version 3.4

DIABECARE DIABETES AND ENDOCRINE CLINIC SEAWOODS (W), NAVI MUMBAI - 400706

SUNIL KAMBLE (47 M)

Bruce Protocol

ID: 004

Date: 23-12-2023

Exec Time: 0:03:00

Stage Time: 03:00

HR: 101 bpm

BP: 120/80 mmHg

STLevel(mm) STSlope(mV/s)

Slope: 10 %

THR: 147 bpm

STLevel(mm) STSlope(mV/s)

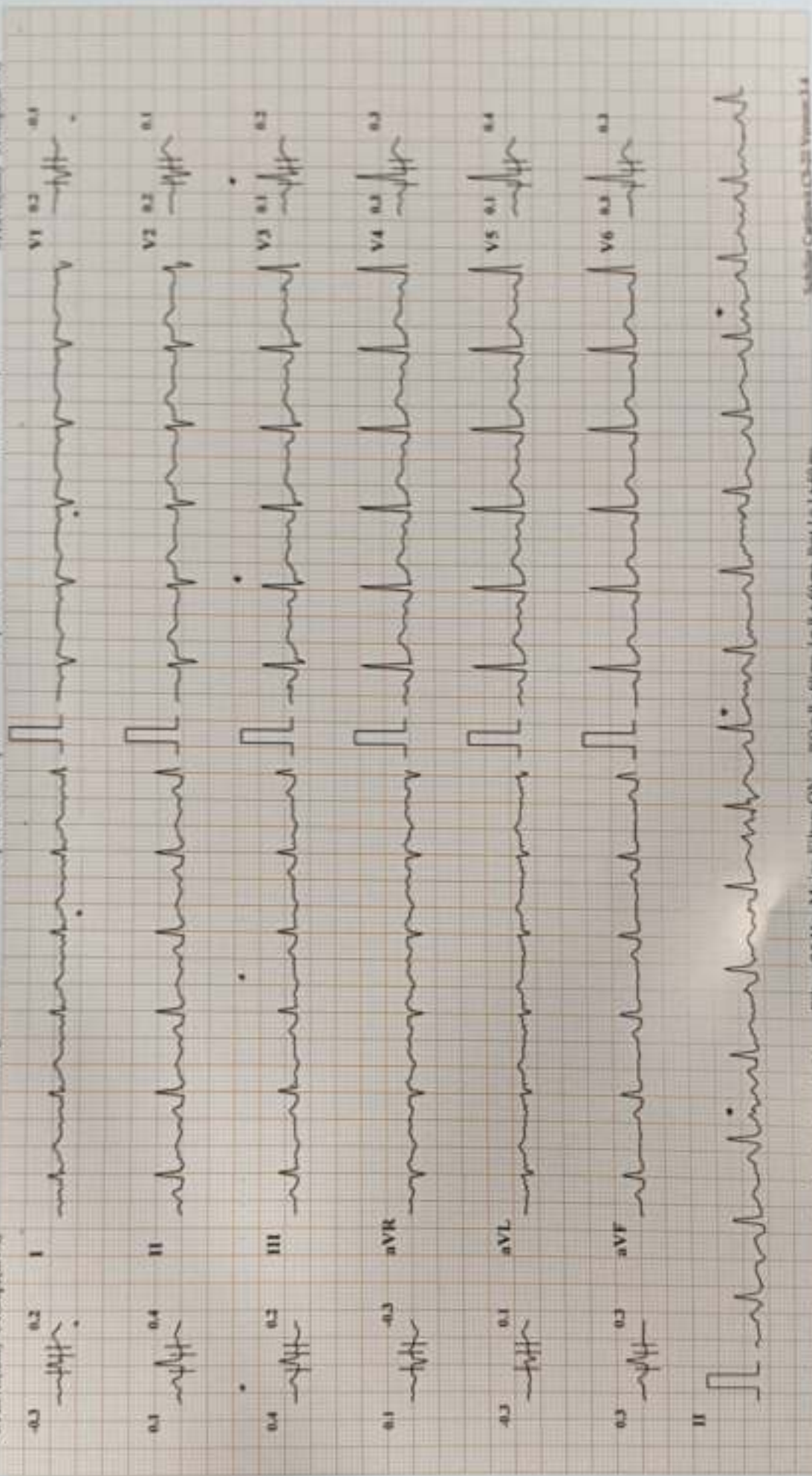

DIABECARE DIABETES AND ENDOCRINE CLINIC SEAWOODS (W), NAVI MUMBAI - 400706

SUNIL KAMBLE (47 M)

Bruce Protocol

ID: 004

Date: 23-12-2023

Exec Time: 0:06:00

Stage Time: 03:00

HR: 132 bpm

STL (mm) ST Slope (mV/s)

Stage: 2

Slope: 12 %

THR: 147 bpm

BP: 130/80 mmHg

STL (mm) ST Slope (mV/s)

0 0.3 I

V1 0.3

0.1 II

V2 0.3

0.2 III

V3 0.3

0.1 aVR

V4 0.4

0 aVL

V5 0.4

0.1 aVF

V6 0.4

II

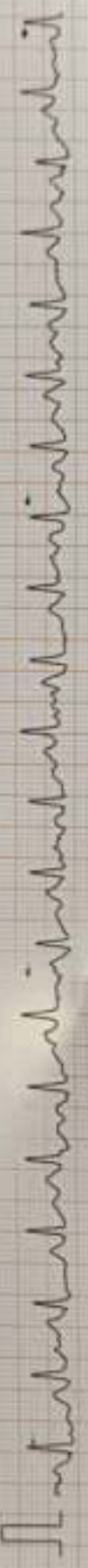

DIABECARE DIABETES AND ENDOCRINE CLINIC SEAWOODS (W), NAVI MUMBAI - 400706

SUNIL KAMBLE (47 M)

ID: 004

Date: 23-12-2023

Exec Time: 0:09:00

Stage Time: 03:00

HR: 152 bpm

Stage: 3

STLlevel(mV) STSpeed(mV/s)

Speed: 5.5 kmph

Slope: 14 %

BP: 140/80 mmHg

STLevel(mV) STSpeed(mV/s)

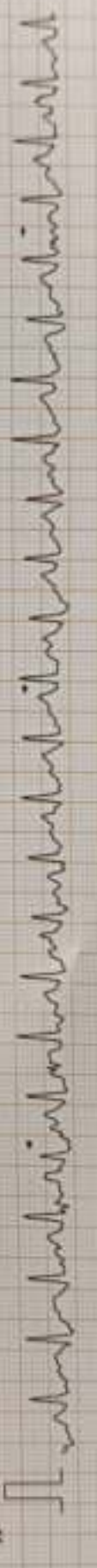
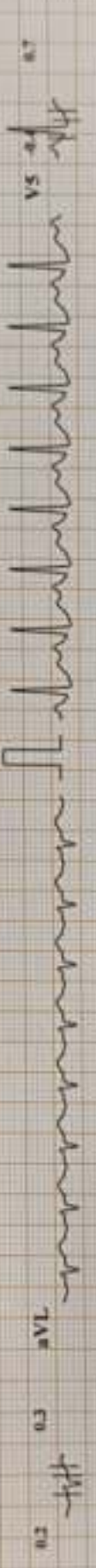
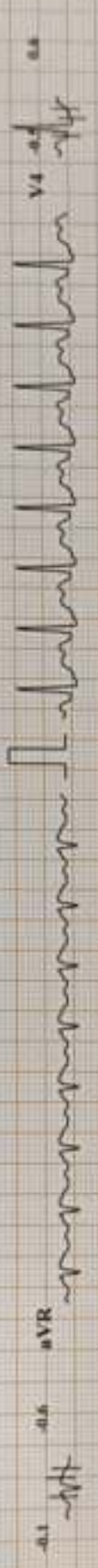
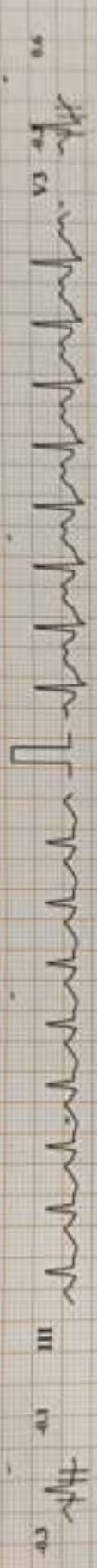
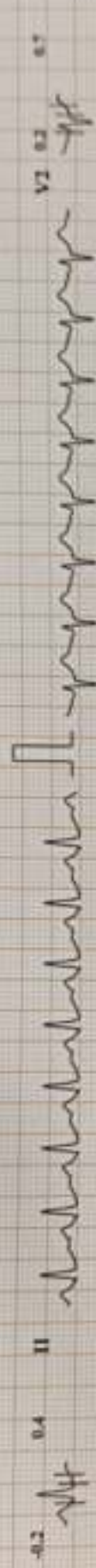
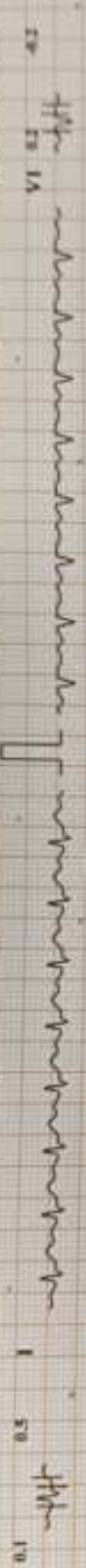

DIABECARE DIABETES AND ENDOCRINE CLINIC SEAWOODS (W), NAVI MUMBAI - 400706

SUNIL KAMBLE (47 M)

Bruce Protocol

ID: 004

Date: 23-12-2023

Exec Time: 0:10:01

Stage Time: 01:01

HR: 169 bpm

BP: 140/80 mmHg

STLevel(mV) STSlope(mV/s)

Slope: 16 %

THR: 147 bpm

STLevel(mV) STSlope(mV/s)

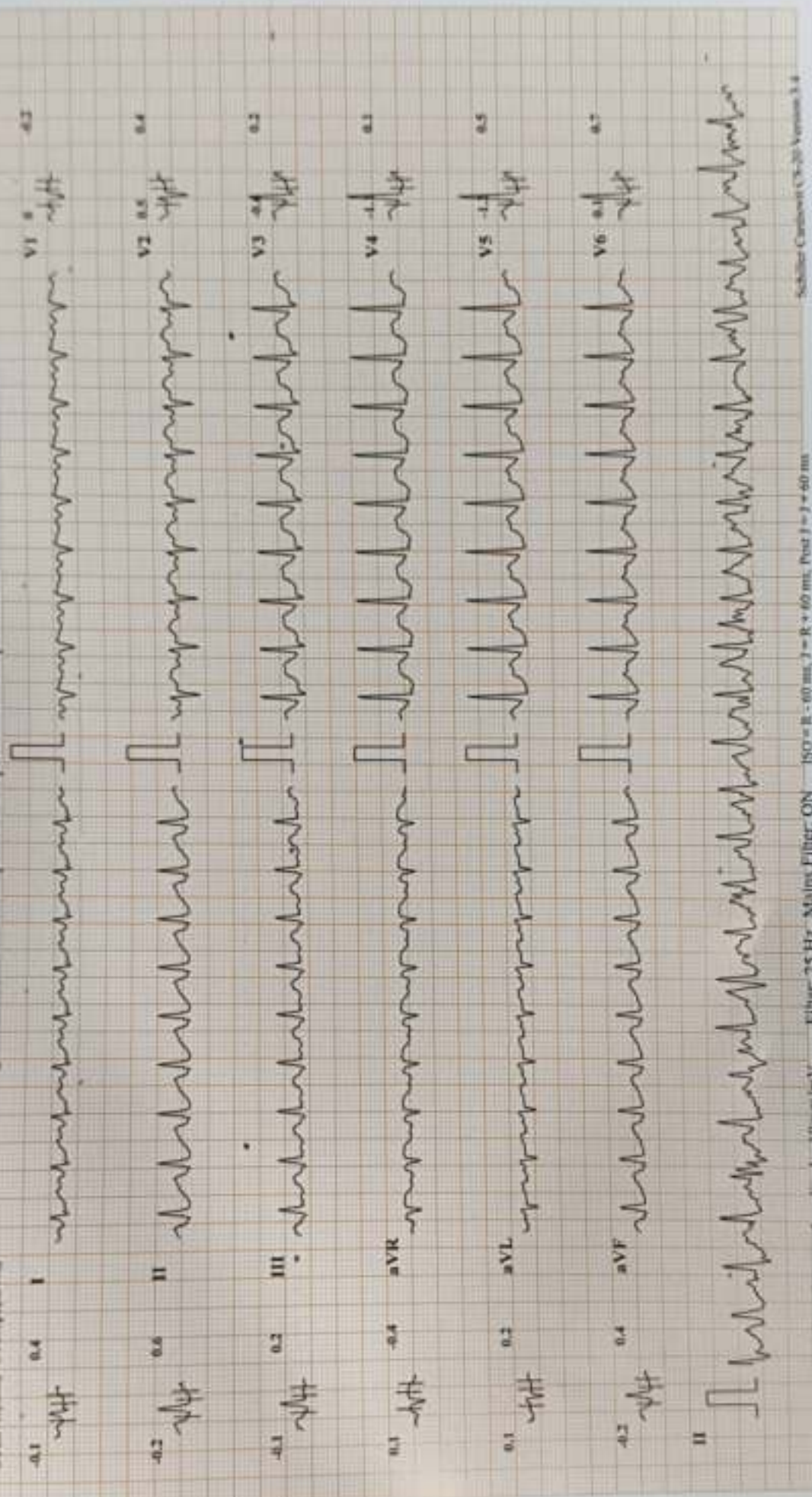

DIABECARE DIABETES AND ENDOCRINE CLINIC SEAWOODS (W), NAVI MUMBAI - 400706

SUNIL KAMBLE (47 M)

Bruce Protocol

ID: 004

Date: 23-12-2023

Exec Time: 00:00

Stage Time: 03:00

HR: 99 bpm

STLevel(mm) STSlope(mV/s)

Stage: Recovery I

Speed: 0 kmph

Slope: 0 %

THIR: 147 bpm

BP: 140/90 mmHg

STLevel(mm) STSlope(mV/s)

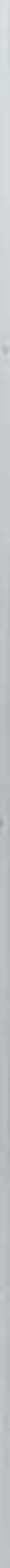
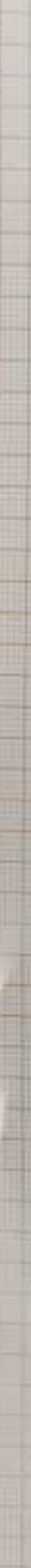
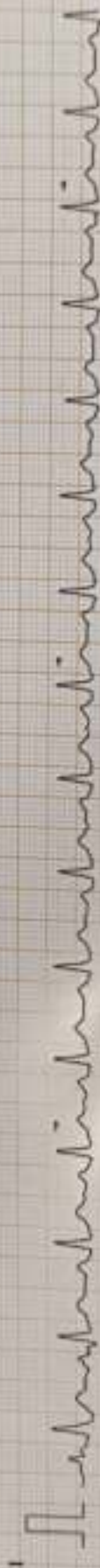
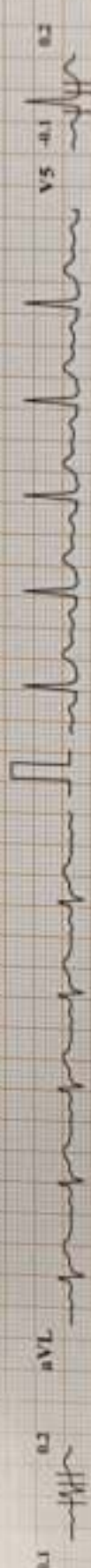
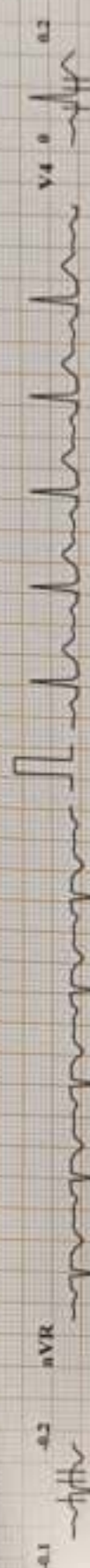
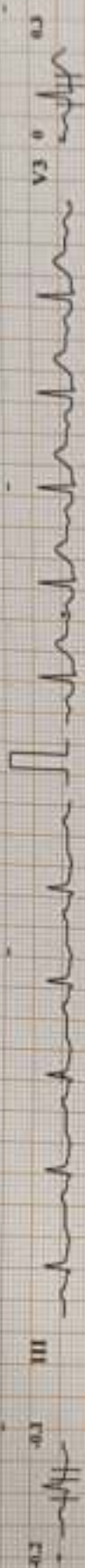
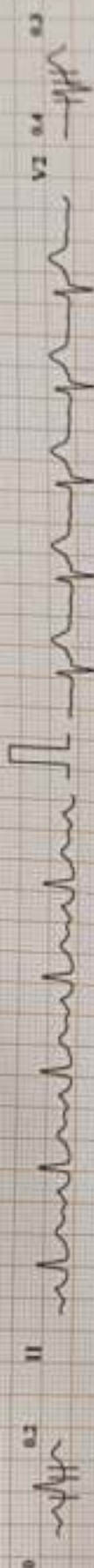

Chart Speed: 25 mm/sec Amplitude: 10mm/mV Filter: 25 Hz Mains Filter: ON ISO = R, +60 ms, J = R + 60 ms, Post J = J + 60 ms I Incl. and R.A. d. film

DIABECARE DIABETES AND ENDOCRINE CLINIC SEAWOODS (W), NAVI MUMBAI - 400706

SUNIL KAMBLE (47 M)

Bruce Protocol

ID: 004

STLevel(mV) STSlope(mV/s)

Date: 23-12-2023

Speed: 0 kmph

Stage: Recovery2

Exec Time : 00:00

Stage Time: 03:00

HR: 90 bpm

BP: 130/80 mmHg

STLevel(mV) STSlope(mV/s)

0.5 0.2 I

0.1 0.1 II

-0.2 -0.1 III

-0.2 -0.2 aVR

0.2 0.2 aVL

-0.1 0 aVF

II

V1 0.2 0.1

V2 0.7 0.2

V3 0.3 0.2

V4 0.3 0.2

V5 0.2 0.2

V6 0.2 0.2

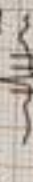
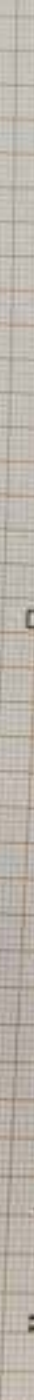
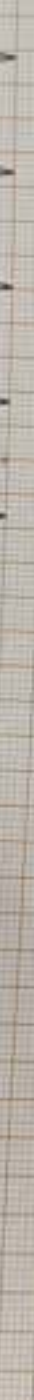
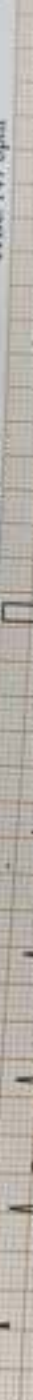

Chart Speed: 25 mm/sec

Amplitude: 10mm/mV

Filter: 25 Hz

Main Filter: ON

ISO - R + 60 ms, J - R + 60 ms, Post J + 1 + 60 ms

T Int. and X Gain/line

DIABECARE DIABETES AND ENDOCRINE CLINIC SEAWOODS (W), NAVI MUMBAI - 400706

SUNIL KAMBLE (47 M)

Bruce Protocol

ID: 004

Stage: Recovery3

Date: 23-12-2023

Exec Time: 00:00

Stage Time: 02:55

HR: 87 bpm

BP: 120/80 mmHg

STLevel(mV) STSlope(mV/s)

Speed: 0 kmph

Slope: 0 %

THR: 147 bpm

STLevel(mV) STSlope(mV/s)

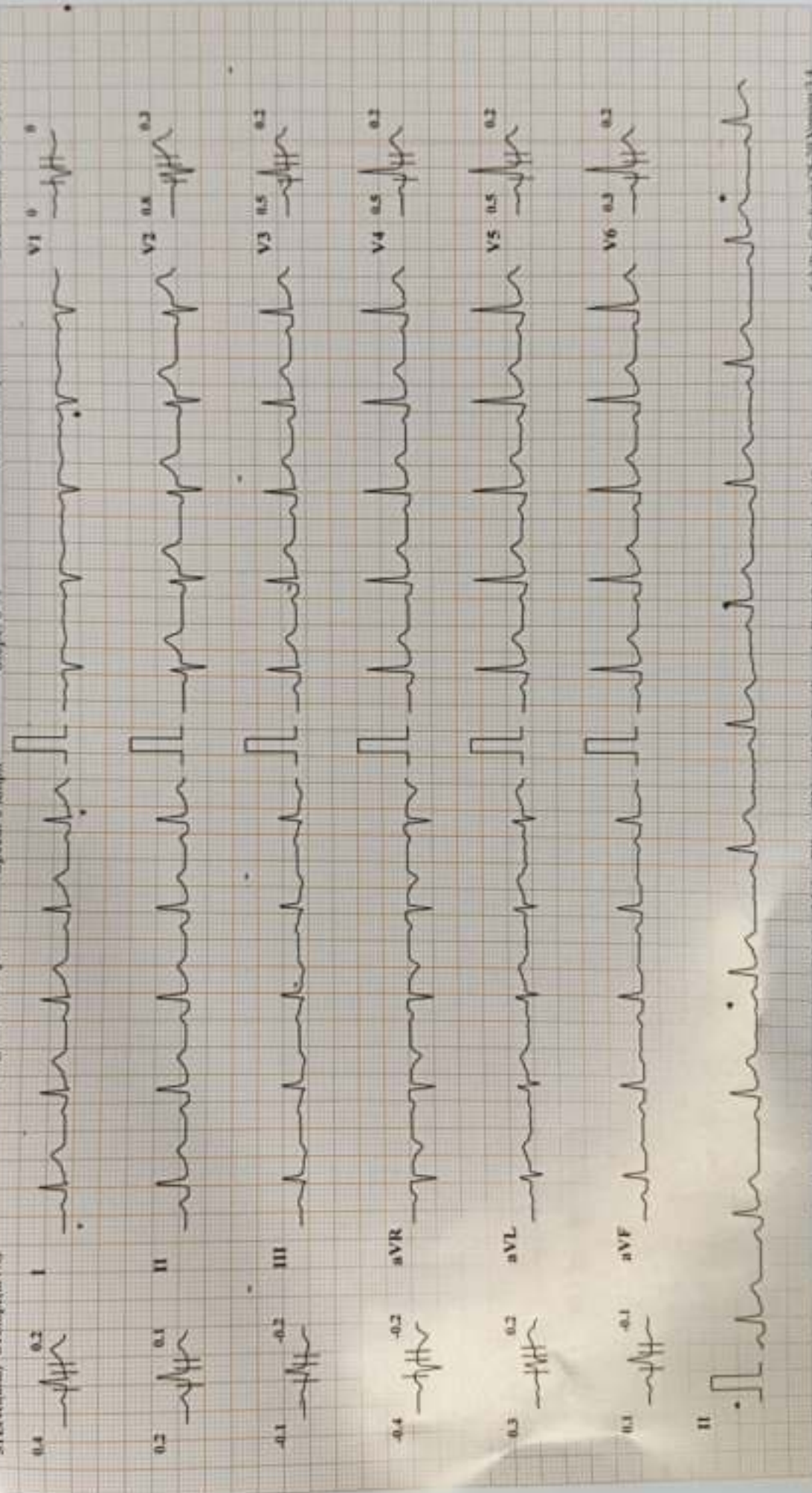

Chart Speed: 25 mm/sec

Amplitude: 10mm/mV

Filter: 25 Hz

Mains Filter: ON

ISO - R - 60 ms, J - R + 60 ms, Post J - J + 60 ms

Printed Medication

Schiller Cardiotest CS-200 Version 3.4

Patient Name : **MR. SUNIL RAMCHANDRA KAMBLE**
Patient ID : 56572
Age / Sex : 47 years / Male
Referred by : MEDIWHEEL
Bill ID : 91816

Collected : Dec 23, 2023, 10:02 a.m.
Reported : Dec 23, 2023, 07:18 p.m.
Sample ID :



Test Description	Results	Units	Biological Reference Range
------------------	---------	-------	----------------------------

THYROID STIMULATING HORMONE (TSH)

Sample Type : Serum

Thyroid Stimulative Hormone (TSH) [CLIA]	1.895	μIU/mL	0.3 - 4.5 1st trimester - 0.1 - 2.5μIU/mL 2nd trimester - 0.2 - 3μIU/mL 3rd trimester - 0.3 - 3μIU/mL
--	-------	--------	--

Clinical Significance :-

1. Serum TSH concentrations exhibit a diurnal variation with the peak occurring during the night.
2. Useful for: Screening for thyroid dysfunction and detecting mild (subclinical), as well as overt, primary hypo- or hyperthyroidism in ambulatory patients.
3. Monitoring patients on thyroid replacement therapy.
4. Confirmation of thyroid-stimulating hormone (TSH) suppression in thyroid cancer patients on thyroxine suppression therapy.
5. Prediction of thyrotropin-releasing hormone-stimulated TSH response.

****END OF REPORT****



Dr. Sudhamani S. MD
Consultant Pathologist
Reg. No. : 90461

Patient Name : **MR. SUNIL RAMCHANDRA KAMBLE**

Patient ID : 56572

Age / Sex : 47 years / Male

Referred by : MEDIWHEEL

Bill ID : 91816

Collected : Dec 23, 2023, 10:02 a.m.

Reported : Dec 23, 2023, 07:18 p.m.

Sample ID :



256157

Test Description	Results	Units	Biological Reference Range
<u>FASTING BLOOD SUGAR</u>			
Sample Type : Flouride R			
Fasting Blood Sugar [GOD - POD]	94.6	mg/dl	Normal : 70 - 99 mg/dl impaired Tolerance : 100 - 125mg/dl Diabetes Mellitus : >126 mg/dl
Technique :-	Fully Automated Biochemistry Analyser ERBA EM-200		

END OF REPORT

**Dr. Sudhamani S. MD**
Consultant Pathologist
Reg. No. : 90461

Patient Name : **MR. SUNIL RAMCHANDRA KAMBLE**
Patient ID : 56572
Age / Sex : 47 years / Male
Referred by : MEDIWHEEL
Bill ID : 91816

Collected : Dec 23, 2023, 10:02 a.m.
Reported : Dec 23, 2023, 07:18 p.m.
Sample ID :



Test Description	Results	Units	Biological Reference Range
------------------	---------	-------	----------------------------

POST PRANDIAL BLOOD SUGAR

Sample Type : Flouride PP

Post Prandial Blood Sugar [GOD - POD]	111.7	mg/dl	110-180
--	-------	-------	---------

Technique :- Done On Fully Automated Biochemistry Analyser ERBA EM-200

****END OF REPORT****



Dr. Sudhamani S. MD
Consultant Pathologist
Reg. No. : 90461

Patient Name : **MR. SUNIL RAMCHANDRA KAMBLE**

Patient ID : 56572

Age / Sex : 47 years / Male

Referred by : MEDIWHEEL

Bill ID : 91816

Collected : Dec 23, 2023, 10:02 a.m.

Reported : Dec 23, 2023, 07:18 p.m.

Sample ID :



Test Description	Results	Units	Biological Reference Range
------------------	---------	-------	----------------------------

BLOOD GROUP

Sample Type : EDTA / Whole Blood

ABO Grouping

"B"

Rh Grouping

POSITIVE

Note:

These report is for information purpose only. Blood group needs to be reconfirmed at the time of cross matching for blood transfusion.

****END OF REPORT******Dr. Sudhamani S. MD**
Consultant Pathologist
Reg. No. : 90461

Patient Name : **MR. SUNIL RAMCHANDRA KAMBLE**
Patient ID : 56572
Age / Sex : 47 years / Male
Referred by : MEDIWHEEL
Bill ID : 91816

Collected : Dec 23, 2023, 10:02 a.m.
Reported : Dec 23, 2023, 07:18 p.m.
Sample ID :



Test Description	Results	Units	Biological Reference Range
------------------	---------	-------	----------------------------

LIPID PROFILE

Sample Type : Serum

TOTAL CHOLESTEROL

[CHOD-PAP]

172

mg/dL

Desirable : <200 mg/dl

Borderline : 200 - 239mg/dl

High : >240 mg/dl

TRIGLYCERIDES

[Glycerol Phosphate Oxidase]

119.8

mg/dL

Desirable : <150 mg/dl

Borderline : 150 - 199mg/dl

High : >200mg/dl

HDL CHOLESTEROL [Direct]

47.5

mg/dL

Desirable : >40 mg/dl

Borderline Risk : 35 mg/dl

High Risk : <30 mg/dl

LDL CHOLESTEROL [Calculated]

100.54

mg/dL

Desirable : <100 mg/dl

Borderline : 130 - 160mg/dl

High : >160mg/dl

VLDL Cholesterol

[Calculated]

23.96

mg/dL

Desirable : <26 mg/dl

Borderline : >30 mg/dl

Total Chol / HDL Chol Ratio

[Calculated]

3.62

mg/dL

Desirable : <5 %

LDL / HDL Ratio

[Calculated]

2.12

1.00 - 3.55

NON-HDL CHOLESTEROL

[Calculated]

124.50

mg/dL

Desirable : <130 mg/dl

Borderline : 160 - 189 mg/dl

High : >220 mg/dl

Technique:

Fully Automated Biochemistry Analyser ERBA EM-200.

****END OF REPORT****

Dr. Sudhamani S. MD
Consultant Pathologist
Reg. No. : 90461

Patient Name : **MR. SUNIL RAMCHANDRA KAMBLE**
Patient ID : 56572
Age / Sex : 47 years / Male
Referred by : MEDIWHEEL
Bill ID : 91816

Collected : Dec 23, 2023, 10:02 a.m.
Reported : Dec 23, 2023, 07:18 p.m.
Sample ID :



Test Description	Results	Units	Biological Reference Range
------------------	---------	-------	----------------------------

URINE ANALYSE REPORT

Sample Type : Urine

PHYSICAL EXAMINATION

COLOUR	Pale Yellow		
APPEARANCE	Clear		
REACTION (PH)	6.5		4.8 - 7.6
SPECIFIC GRAVITY	1.010		1.010 - 1.030
ALBUMIN	Absent		
GLUCOSE	Absent		
BLOOD (U)	Absent		
BILE PIGMENTS	Negative		
BILE SALTS	Absent		
KETONE	Negative		
LEUKOCYTES	Absent		
NITRITE	Absent		
UROBILINOGEN	Negative		

MICROSCOPY

PUS CELLS/hpf	1-2
RBCs/hpf	Absent
EPI.CELLS/hpf	1-2
CASTS	Absent
CRYSTALS	Absent
BACTERIA	Absent
Other	Absent

END OF REPORT



Dr. Sudhamani S. MD
Consultant Pathologist
Reg. No. : 90461

Patient Name : **MR. SUNIL RAMCHANDRA KAMBLE**
Patient ID : 56572
Age / Sex : 47 years / Male
Referred by : MEDIWHEEL
Bill ID : 91816

Collected : Dec 23, 2023, 10:02 a.m.
Reported : Dec 23, 2023, 07:18 p.m.
Sample ID :



Test Description	Results	Units	Biological Reference Range
------------------	---------	-------	----------------------------

LIVER FUNCTION TEST

Sample Type : Serum

TOTAL BILIRUBIN [DIAZO]	0.74	mg/dl	0.3-1.3 mg/dl
BILIRUBIN-DIRECT [DIAZO]	0.41	mg/dl	0.1-0.4 mg/dl
BILLIRUBIN-INDIRECT [CALCULATED]	0.33	mg/dl	0.1-0.9 mg/dl
S.G.O.T. (AST) [IFCC without Pyridoxal Phosphate]	23.5	IU/L	5-40 IU/L
S.G.P.T.(ALT) [IFCC without Pyridoxal Phosphate]	24	IU/L	5-40 IU/L
ALKALINE PHOSPHATASE [Amino Methyl Propanol (AMP)]	109	IU/L	44-147 IU/L
TOTAL PROTEINS [BIURET]	7.53	IU/L	6.0 - 8.5g/dL
ALBUMIN [BROMO CRESOL GREEN (BCG)]	4.54	g/dl	3.5-5.0 g/dl
GLOBULIN [CALCULATED]	4.99	gm%	2.3-3.5 gm%
ALBUMIN/GLOBULIN RATIO [CALCULATED]	0.91		
GAMMA GT	12.30	U/L	0 - 45

Technique : Fully Automated Biochemistry Analyser ERBA EM-200

****END OF REPORT****

Dr. Sudhamani S. MD
Consultant Pathologist
Reg. No. : 90461

Patient Name : **MR. SUNIL RAMCHANDRA KAMBLE**
Patient ID : 56572
Age / Sex : 47 years / Male
Referred by : MEDIWHEEL
Bill ID : 91816

Collected : Dec 23, 2023, 10:02 a.m.

Reported : Dec 23, 2023, 07:18 p.m.

Sample ID :



Test Description	Results	Units	Biological Reference Range
------------------	---------	-------	----------------------------

SR. URIC ACID

Sample Type : Serum

Uric Acid [Uricase - POD]	8.1	mg/dl	3.6 - 7.7
---------------------------------------	------------	-------	-----------

Technique :- Done On Fully Automated Biochemistry Analyser ERBA EM-200.

****END OF REPORT****



Dr. Sudhamani S. MD
Consultant Pathologist
Reg. No. : 90461

Patient Name : **MR. SUNIL RAMCHANDRA KAMBLE**
Patient ID : 56572
Age / Sex : 47 years / Male
Referred by : MEDIWHEEL
Bill ID : 91816

Collected : Dec 23, 2023, 10:02 a.m.
Reported : Dec 23, 2023, 07:18 p.m.
Sample ID :



Test Description	Results	Units	Biological Reference Range
------------------	---------	-------	----------------------------

CREATININE

Sample Type : Serum

Creatinine

0.83

mg/dl

0.40 - 1.40

[Enzymatic]

Estimated GFR

108.63

ml/min/1.73sq m

Normal: >90

[Calculated]

Mild Decrease : 60-89

Mild Moderate Decrease : 45-59

Moderate to Severe Decrease :

30-44

Severe Decrease ; 15-29

Kidney Failure : <15

Formula

Estimated GFR Calculate By CKD-EPI Formula.

Technique :-

Done On Fully Automated Biochemistry Analyser ERBA EM-200

****END OF REPORT****

Dr. Sudhamani S. MD
Consultant Pathologist
Reg. No. : 90461

Patient Name : **MR. SUNIL RAMCHANDRA KAMBLE**

Patient ID : 56572

Age / Sex : 47 years / Male

Referred by : MEDIWHEEL

Bill ID : 91816

Collected : Dec 23, 2023, 10:02 a.m.

Reported : Dec 23, 2023, 07:18 p.m.

Sample ID :



Test Description	Results	Units	Biological Reference Range
------------------	---------	-------	----------------------------

BLOOD UREA LEVEL (BUL)

Sample Type : Serum

Urea	14.5	mg/dl	10 - 40
-------------	------	-------	---------

[Urease - GLDH]

Bun	6.77	mg/dl	6 - 21
------------	------	-------	--------

[Calculated]

Technique :- Done On Fully Automated Biochemistry Analyser ERBA EM-200

****END OF REPORT******Dr. Sudhamani S. MD**
Consultant Pathologist
Reg. No. : 90461

Patient Name : **MR. SUNIL RAMCHANDRA KAMBLE**
Patient ID : 56572
Age / Sex : 47 years / Male
Referred by : MEDIWHEEL
Bill ID : 91816

Collected : Dec 23, 2023, 10:02 a.m.
Reported : Dec 23, 2023, 07:18 p.m.
Sample ID :



Test Description	Results	Units	Biological Reference Range
------------------	---------	-------	----------------------------

COMPLETE BLOOD COUNT

Sample Type : EDTA / Whole Blood

Hemoglobin	15.4	g/dl	13.0 - 17.0
RBC COUNT	5.13	Millions/c	4.5 - 5.5
PCV(Hematocrit)	46.3	%	40.0 - 50.0
Mean Cell Volume(MCV) [calculated]	90.1	fl	80.0 - 100.0
Mean Cell Hemoglobin(MCH) [calculated]	30.1	pg	27.0 - 33.0
Mean Cell Hb Conc(MCHC) [calculated]	33.4	g/dl	32 - 36
RDW	12.9	%	11.50 - 14.50
Total Leucocytes (WBC) Count	6770	/cumm	4000-11000

DIFFERENTIAL COUNT

Neutrophils	49.4	%	40 - 70
Lymphocytes	32.9	%	20 - 50
Eosionphils	11	%	01 - 06
Monocytes	5.8	%	00 - 08
Basophils [calculated]	0.9	%	00-01

SMEAR STUDY

RBC Morphology	Normocytic Normocromic.		
WBC Morphology	Eosinophilia.		
Platelets On Smear	Adequate on Smear		
Platelet Count	233000	/cumm	150000 - 450000
MPV	10.2	fL	6.5 - 10.0

Comments :-**Method:-**

HB:-Colorimetric, Total WBC:-Impedance/Flow Cytometry, HCT, MCV, MCH, MCHC, RDW-CV:-Calculate, Diff. Count: Flow Cytometry / Manual Stained Smear Microscopy, RBC: Impedance, Platelets : Impedance Method.

Technique :-

Fully Automated 5 part Diff. Cell Counter .

All Test Results are subjected to stringent international External and Internal Quality Control Protocols

END OF REPORT



Dr. Sudhamani S. MD
Consultant Pathologist
Reg. No. : 90461

Patient Name : **MR. SUNIL RAMCHANDRA KAMBLE**

Patient ID : 56572

Age / Sex : 47 years / Male

Referred by : MEDIWHEEL

Bill ID : 91816

Collected : Dec 23, 2023, 10:02 a.m.

Reported : Dec 23, 2023, 07:18 p.m.

Sample ID :



Test Description	Results	Units	Biological Reference Range
	<u>ESR</u>		
Sample Type : EDTA / Whole Blood			
ESR	10	Mm/hr	0 - 15
Method	Westergren		

****END OF REPORT******Dr. Sudhamani S. MD**
Consultant Pathologist
Reg. No. : 90461

Patient Name : **MR. SUNIL RAMCHANDRA KAMBLE**

Patient ID : 56572

Age / Sex : 47 years / Male

Referred by : MEDIWHEEL

Bill ID : 91816

Collected : Dec 23, 2023, 10:02 a.m.

Reported : Dec 23, 2023, 07:18 p.m.

Sample ID :



Test Description	Results	Units	Biological Reference Range
------------------	---------	-------	----------------------------

TOTAL THYROXINE (T4)

Sample Type : Serum

Total Thyroxine (T4) [CLIA]	71.72	ng/ml	52 - 127
------------------------------------	-------	-------	----------

****END OF REPORT******Dr. Sudhamani S. MD**
Consultant Pathologist
Reg. No. : 90461

Patient Name : **MR. SUNIL RAMCHANDRA KAMBLE**

Patient ID : 56572

Age / Sex : 47 years / Male

Referred by : MEDIWHEEL

Bill ID : 91816

Collected : Dec 23, 2023, 10:02 a.m.

Reported : Dec 23, 2023, 07:18 p.m.

Sample ID :



Test Description	Results	Units	Biological Reference Range
------------------	---------	-------	----------------------------

TOTAL TRIIODOTHYRONINE (T3)

Sample Type : Serum

TotalTriiodothyronine (T3) [CLIA]	1.123	ng/dL	0.69 - 2.15
--	-------	-------	-------------

****END OF REPORT******Dr. Sudhamani S. MD**
Consultant Pathologist
Reg. No. : 90461

Patient Name : **MR. SUNIL RAMCHANDRA KAMBLE**
Patient ID : 56572
Age / Sex : 47 years / Male
Referred by : MEDIWHEEL
Bill ID : 91816

Collected : Dec 23, 2023, 10:02 a.m.
Reported : Dec 23, 2023, 07:18 p.m.
Sample ID :



Test Description	Results	Units	Biological Reference Range
<u>GLYCOCYLATED HAEMOGLOBIN</u>			
Sample Type : EDTA / Whole Blood			
Glycocyalted Haemoglobin (HbA1c) [Tosoh HPLC]	5.5	%	<5.7%NON DIABETIC 5.7-6.4% PRE-DIABETIC >6.5% DIABETIC <7.0% GOAL FOR DIABETIC ON TREATMENT
MEAN BLOOD GLUCOSE	111.15	mg/dL	116.89 - 154.2

END OF REPORT



Dr. Sudhamani S. MD
Consultant Pathologist
Reg. No. : 90461