



भारत सरकार
GOVERNMENT OF INDIA



Pandit Shruti

1985-12-27

Female

xxxxxxxxx2561

Address:

a 81 sahanand duplex near divine galaxy
kalali gam road Vadodara chanakya nagari
Vadodara - Gujarat 390012



आधार-आम आदमी का अधिकार



बैंक ऑफ़ बड़ौदा
Bank of Baroda



नाम शुति महेशकुमार पंडित
Name SHRUTI MAHESHKUMAR PANDIT
कर्मचारी कूट क्र.
E.C. No. 168635

प्रारिक्ता प्राधिकारी
Issuing Authority

धारक के हस्ताक्षर
Signature of Holder

SUGGESTIVE LIST OF MEDICAL TESTS

FOR MALE	FOR FEMALE
CBC	CBC
ESR	ESR
Blood Group & RH Factor	Blood Group & RH Factor
Blood and Urine Sugar Fasting	Blood and Urine Sugar Fasting
Blood and Urine Sugar PP	Blood and Urine Sugar PP
Stool Routine	Stool Routine
Lipid Profile	Lipid Profile
Total Cholesterol	Total Cholesterol
HDL	HDL
LDL	LDL
VLDL	VLDL
Triglycerides	Triglycerides
HDL / LDL ratio	HDL / LDL ratio
Liver Profile	Liver Profile
AST	AST
ALT	ALT
GGT	GGT
Bilirubin (total, direct, indirect)	Bilirubin (total, direct, indirect)
ALP	ALP
Proteins (T, Albumin, Globulin)	Proteins (T, Albumin, Globulin)
Kidney Profile	Kidney Profile
Serum creatinine	Serum creatinine
Blood Urea Nitrogen	Blood Urea Nitrogen
Uric Acid	Uric Acid
HBA1C	HBA1C
Routine urine analysis	Routine urine analysis
USG Whole Abdomen	USG Whole Abdomen
General Tests	General Tests
X Ray Chest	X Ray Chest
ECG	ECG
2D/3D ECHO / TMT	2D/3D ECHO / TMT
Stress Test	Thyroid Profile (T3, T4, TSH)
PSA Male (above 40 years)	Mammography (above 40 years) and Pap Smear (above 30 years).
Thyroid Profile (T3, T4, TSH)	Dental Check-up consultation
Dental Check-up consultation	Physician Consultation
Physician Consultation	Eye Check-up consultation
Eye Check-up consultation	Skin/ENT consultation
Skin/ENT consultation	Gynaec Consultation



LETTER OF APPROVAL / RECOMMENDATION

To,

The Coordinator,
Mediwheel (Arcofemi Healthcare Limited)
Helpline number: 011- 41195959

Dear Sir / Madam,

Sub: Annual Health Checkup for the employees of Bank of Baroda

This is to inform you that the following employee wishes to avail the facility of Cashless Annual Health Checkup provided by you in terms of our agreement.

PARTICULARS	EMPLOYEE DETAILS
NAME	MS. PANDIT SHRUTI MAHESHBHAI
EC NO.	168635
DESIGNATION	DIGITAL BANKING
PLACE OF WORK	VADODARA,HO, ALKAPURI
BIRTHDATE	27-12-1985
PROPOSED DATE OF HEALTH CHECKUP	25-02-2023
BOOKING REFERENCE NO.	22M168635100043998E

This letter of approval / recommendation is valid if submitted along with copy of the Bank of Baroda employee id card. This approval is valid from **22-02-2023** till **31-03-2023** The list of medical tests to be conducted is provided in the annexure to this letter. Please note that the said health checkup is a **cashless facility** as per our tie up arrangement. We request you to attend to the health checkup requirement of our employee and accord your top priority and best resources in this regard. The EC Number and the booking reference number as given in the above table shall be mentioned in the invoice, invariably.

We solicit your co-operation in this regard.

Yours faithfully,

Sd/-

Chief General Manager
HRM Department
Bank of Baroda

(Note: This is a computer generated letter. No Signature required. For any clarification, please contact Mediwheel (Arcofemi Healthcare Limited))

Health Check up Booking Confirmed Request(bobE32788),Package Code-
PKG10000228, Beneficiary Code-40697

Mediwheel <wellness@mediwheel.in>

Fri 3/10/2023 3:48 PM

To: SHRUTI MAHESHBHAI PANDIT <SHRUTI.PANDIT@bankofbaroda.com>

Cc: mediwheelwellness@gmail.com <mediwheelwellness@gmail.com>

****सावधान:** यह मेल बैंक डोमेन के बाहर से आया है. अगर आप प्रेषक को नहीं जानते तो मेल में दी गयी लिंक पर क्लिक ना करें या अटैचमेंट ना खोलें.
****CAUTION:** THIS MAIL IS ORIGINATED FROM OUTSIDE OF THE BANK'S DOMAIN. DO NOT CLICK ON LINKS OR OPEN ATTACHMENTS UNLESS YOU KNOW THE SENDER.

011-41195959

Email:wellness@mediwheel.in

Dear **MS. PANDIT SHRUTI MAHESHBHAI**,
Please find the confirmation for following request.

Booking Date : 10-03-2023
Package Name : Medi-Wheel Full Body Health Checkup Female Below 40
Name of Diagnostic/Hospital : Savita Superspeciality Hospital
Address of Diagnostic/Hospital : Parivar Char Rasta, Dabhoi - Waghodia Ring Rd, Sarthi Nagar 2, Kendranagar,
Contact Details : 7574078561
City : Vadodara
State : Gujarat
Pincode : 390019
Appointment Date : 11-03-2023
Confirmation Status : Confirmed
Preferred Time : 8:00am-8:30am
Comment : APPOINTMENT TIME 8:00AM

Instructions to undergo Health Check:

1. Please ensure you are on complete fasting for 10-To-12-Hours prior to check.
2. During fasting time do not take any kind of medication, alcohol, cigarettes, tobacco or any other liquids (except Water) in the morning.
3. Bring urine sample in a container if possible (containers are available at the Health Check centre).
4. Please bring all your medical prescriptions and previous health medical records with you.
5. Kindly inform the health check reception in case if you have a history of diabetes and cardiac problems.

For Women:

1. Pregnant Women or those suspecting are advised not to undergo any X-Ray test.
2. It is advisable not to undergo any Health Check during menstrual cycle.



Bill of Supply (Interim Bill)



Patient ID : 20230308947

Age / Sex : 37y / F

Patient Name : SHRUTI MAHESHBHAI PANDIT

Dr. Name : DR SAURABH JAIN

Referred By : self

City/Village : Vadodara

Class : Contract

PAN Card : AAQCS5566G

Visit No. : OPD20230326832(OPD)

Bill No. : OPD20230326832

Bill Date : N/A

Speciality : Internal Medicine

Company Name : Mediwheel Health Check Up

GSTIN : 24AAQCS5566G2ZW

Mobile No. : 9974343178

Expense Details

	Qty	Rate	Gross Amount	Waive	Net Amount
Visit Charge					
11/03/2023 Physician First Consultation OPD	1.0	0.0	0.00	0.0	0.00
Ophthalmologist First Consultation OPD	1.0	0.0	0.00	0.0	0.00
Visit Charge (Subtotal)			0.0	0.0	0.00
PATHOLOGY					
11/03/2023 CBC, ESR	1.0			0.0	
Urine R/M	1.0			0.0	
STOOL EXAMINATION	1.0			0.0	
Blood Group	1.0			0.0	
FBS & PPBS	1.0			0.0	
TFT (Thyroid Function Test)	1.0			0.0	
RENAL FUNCTION TEST	1.0			0.0	
LFT (Liver Function Test)	1.0			0.0	
Lipid Profile	1.0			0.0	
HBA1C	1.0			0.0	
MediWheel Full Body Health Check-Up(Female Below 40)	1.0	2000.0	2000.00	0.0	2000.00
PATHOLOGY (Subtotal)			2000.0	0.0	2000.00
Radiology					
11/03/2023 X-RAY CHEST PA	1.0			0.0	
USG WHOLE ABDOMEN SCREENING	1.0			0.0	
X-RAY CHEST PA	1.0	0.0	0.00	0.0	0.00
USG WHOLE ABDOMEN SCREENING	1.0	0.0	0.00	0.0	0.00
Radiology (Subtotal)			0.0	0.0	0.00
Non Invasive Cardiology					
11/03/2023 ECG Charge(OPD Base)	1.0	0.0	0.00	0.0	0.00
ECHO COLOUR DOPPLER SCREENING	1.0	0.0	0.00	0.0	0.00
Non Invasive Cardiology (Subtotal)			0.0	0.0	0.00

Total Bill Amount

Net payable amount

Bill Outstanding

2000.00

2000.00

2000.00

Received With Thanks From SHRUTI MAHESHBHAI PANDIT of Rs 0.0 /-
(Rs Zero Only)

Printed By : (GAYATRI)
For Savita Hospital-Live

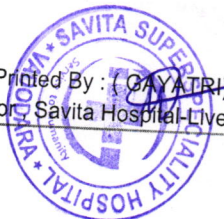



Examination By Ophthalmologist

Name :	SHRUTI M PANDIT	Age :	37/FEMALE
Reg.No :	20230308947	DOE :	11/03/2023
Present Complaints :	NAD		
Medical History :	NAD		
Examination Of Eye :	NAD		

External Examination :	WNL	WNL
Ati Seg Examination :	WNL	WNL
Schiotz Tonometry IOP :	WNL	WNL
Fundus :	NILL	
Without Glass	Distant Vision :	
	Near Vision :	
With Glass	Distant Vision : 6/6WITH-1.50DSPH	6/6WITH-1.50DSPH
	Near Vision :N6	N6
Colour Vision (With Ishihara Chart) :	WNL	
IMPRESSION:	DRY EYE	
Advice :	NIL	



DR CHETAN CHAUHAN



PHYSICIAN EXAMINATION

Name :	SHRUTI M PANDIT	Age :	37/FEMALE
Reg.No :	20230308947	DOE :	11/03/2023

Physical Examination:

Height:	159CM	Weight:	45 KG	PULSE:	82	Temperature:	NORMAL
----------------	-------	----------------	----------	---------------	----	---------------------	--------

BMI :	17.79	BP :	117/68	SPO2	99%
--------------	-------	-------------	--------	-------------	-----

Chief Complaint :	NO COMPLAINTS
Past History :	NAD
General Examination :	NAD
Systemic Examination :	NAD
INVESTIGATION :	NAD
ADVICE :	NAD

DR SAURABH JAIN





Unipath Specialty Laboratory (Baroda) LLP- Platinum Complex, Opp. HDFC Bank, Nr. Radha Krishna char rasta, Akota, Vadodara - 390020
Mobile: 7228800500 / 8155028222 | Email: info.baroda@unipathllp.in



TEST REPORT

Reg. No. : 30301006003 **Reg. Date** : 11-Mar-2023 12:08 **Collected On** : 11-Mar-2023 12:08
Name : Ms. SHRUTI M PANDIT **Approved On** : 11-Mar-2023 13:27
Age : 37 Years **Gender** : Female **Ref. No.** : **Dispatch At** :
Ref. By : **Tele No.** :
Location : SAVITA SUPERSPECIALTY HOSPITAL @ WAGHODIYA ROAD

Test Name	Results	Units	Bio. Ref. Interval
THYROID FUNCTION TEST			
T3 (triiodothyronine) <i>Method:CLIA</i>	1.00	ng/mL	0.6 - 1.81
T4 (Thyroxine) <i>Method:CLIA</i>	8.30	µg/dL	4.5 - 12.6
TSH (ultra sensitive) <i>Method:CLIA</i>	1.995	µIU/mL	0.55 - 4.78
Sample Type:Serum			

Comments:

Thyroid stimulating hormone (TSH) is synthesized and secreted by the anterior pituitary in response to a negative feedback mechanism involving concentrations of FT3 (free T3) and FT4 (free T4). Additionally, the hypothalamic tripeptide, thyrotropin-releasing hormone (TRH), directly stimulates TSH production. TSH stimulates thyroid cell production and hypertrophy, also stimulate the thyroid gland to synthesize and secrete T3 and T4. Quantification of TSH is significant to differentiate primary (thyroid) from secondary (pituitary) and tertiary (hypothalamus) hypothyroidism. In primary hypothyroidism, TSH levels are significantly elevated, while in secondary and tertiary hypothyroidism, TSH levels are low.

TSH levels During Pregnancy :

- First Trimester : 0.1 to 2.5 µIU/mL
- Second Trimester : 0.2 to 3.0 µIU/mL
- Third trimester : 0.3 to 3.0 µIU/mL

Reference : Carl A.Burtis,Edward R.Ashwood,David E.Bruns. Tietz Textbook of Clinical Chemistry and Molecular Diagnostics. 5th Edition. Philadelphia: WB Saunders,2012:2170

----- End Of Report -----

This is an electronically authenticated report.

Test done from collected sample.

Printed On: 11-Mar-2023 13:29

Dr. Vishal Jhaveri
M.B.B.S, D.C.P
Reg. G-13041

We are open 24 x 7 & 365 days

Page 1 of 1
LLP Identification Number: AAN-893



Patient Name : Shruti Maheshbhai Pandit

Sample No. : 20230316108



Patient ID : 20230308947

Visit No. : OPD20230326832

Age / Sex : 37y/Female

Coll. Date : 11/03/2023 08:12

Consultant : DR SAURABH JAIN

S. Coll. Date : 11/03/2023 12:57

Ward : -

Report Date : 11/03/2023 14:40

Urine R/M

Investigation	Result	Normal Value
Quantity - :	20 ml	
Colour - :	Pale Yellow	
Reaction (pH) :	6.0	4.6-8.0
Turbidity :	Clear	
Deposit :	Absent	Absent
Sp.Gravity :	1.025	1.005-1.010
Protein :	Absent	Absent
Glucose :	Absent	Absent
Bile Salts :	Absent	Absent
Bile pigments :	Absent	Absent
Ketones :	Absent	Absent
Urobilinogen :	Absent	
Blood :	Absent	Absent
Pus Cells :	0-1 /hpf	0-5/hpf
Red Blood Cells :	0-1 /hpf	Absent
Epithelial Cells :	1-2 /hpf	

Dr.Mehul Desai
M.B.D.C.P
Reg.No.G-9521



Patient Name : Shruti Maheshbhai Pandit	Sample No. : 20230316108
Patient ID : 20230308947	Visit No. : OPD20230326832
Age / Sex : 37y/Female	Coll. Date : 11/03/2023 08:12
Consultant : DR SAURABH JAIN	S. Coll. Date : 11/03/2023 12:57
Ward : -	Report Date : 11/03/2023 14:40

Lipid Profile

Investigation	Result	Normal Value
Sample :	Fasting	
Sample Type :	Normal	
Cholesterol (Chol) :	153 mg/dl	Low risk : < 200 Moderate risk : 200 - 239 High risk : > or = 240
Triglyceride :	50 mg/dl	Normal : < 200.0 High : 200 - 499 Very High : > or = 500
HDL Cholesterol :	52 mg/dl	Low risk : >or = 60 mg/dL High risk : Up to 35 mg/dL
LDL :	91 mg/dl [L]	131.0 to 159.0(N) < 130.0(L) > 159.0(H)
VLDL :	10 mg/dl	Up to 0 to 34 mg/dl
LDL/HDL Ratio :	1.75	Low risk : 0.5 to 3.0 Moderate risk : 3.0 to 6.0 Elevted level high > 6.0
Total Chol / HDL Ratio :	2.94	Low Risk : 3.3 to 4.4 Average Risk : 4.4 to 7.1 Moderate Risk : 7.1 to 11.0 High Risk : > 11.0
Total Lipids :	555 mg/dl	400 to 700 mg/dl

Note :- Lipemic samples give high triglyceride value and falsely low LDL value.

Dr. Mehul Desai
M.B.D.C.P
Reg.No.G-9521



Patient Name : Shruti Maheshbhai Pandit

Sample No. : 20230316108



Patient ID : 20230308947

Visit No. : OPD20230326832

Age / Sex : 37y/Female

Coll. Date : 11/03/2023 08:12

Consultant : DR SAURABH JAIN

S. Coll. Date : 11/03/2023 12:57

Ward : -

Report Date : 11/03/2023 14:40

LFT (Liver Function Test)

Investigation	Result	Normal Value
Total Bilirubin :	0.3 mg/dl	0.2 to 1.0 mg/dl
Direct Bilirubin :	0.1 mg/dl	0.0 to 0.2 mg/dl
Indirect Bilirubin :	0.2 mg/dl	0.0 to 0.8 mg/dl
AST (SGOT) :	19 U/L	5 to 34 U/L
ALT (SGPT) :	48 U/L	0 to 55 U/L
Total Protein (TP) :	6.8 g/dL	6.4 to 8.3, g/dl
Albumin (ALB) :	4.1 g/dl	3.5 to 5.2 g/dl
Globulin :	2.7 g/dl	2.3 to 3.5 g/dl
A/G Ratio :	1.52	
Alkaline Phosphatase (ALP) :	60 U/L	40 to 150 U/L
GAMMA GT. :	18 U/L	7 to 35 U/L

Dr.Mehul Desai
M.B.D.C.P
Reg.No.G-9521



Patient Name :	Shruti Maheshbhai Pandit	Sample No. :	20230316108 
Patient ID :	20230308947	Visit No. :	OPD20230326832
Age / Sex :	37y/Female	Coll. Date :	11/03/2023 08:12
Consultant :	DR SAURABH JAIN	S. Coll. Date :	11/03/2023 12:57
Ward :	-	Report Date :	11/03/2023 14:40

RENAL FUNCTION TEST

Investigation	Result	Normal Value
Creatinine :	0.6 mg/dl	0.6 - 1.4 mg/dl
Urea :	15 mg/ dl	13 - 45 mg/dl
Uric Acid :	5.1 mg/dl	3.5 - 7.2 mg/dl
Calcium :	9.8 mg/dl	8.5 - 10.5
Phosphorus :	4 mg/dl	1.5 - 6.8

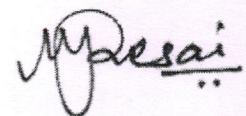

Dr.Mehul Desai
M.B.D.C.P
Reg.No.G-9521



Patient Name :	Shruti Maheshbhai Pandit	Sample No. :	20230316108 
Patient ID :	20230308947	Visit No. :	OPD20230326832
Age / Sex :	37y/Female	Coll. Date :	11/03/2023 08:12
Consultant :	DR SAURABH JAIN	S. Coll. Date :	11/03/2023 12:57
Ward :	-	Report Date :	11/03/2023 14:40

Blood Group

Investigation	Result	Normal Value
BLOOD GROUP :		
ABO	B	
Rh	Positive	

FBS & PPBS

Investigation	Result	Normal Value
Blood Sugar (FBS) :	106 mg/dl [H]	74 - 100 mg/dl
Urine Sugar (FUS) :	Nil	
Blood Sugar (PP2BS) :	78 mg/dl	70 to 120 mg/dl
Urine Sugar (PP2US) :	Nil	

HBA1C

Investigation	Result	Normal Value
Glycosylated Hb :	5.4 %	Near Normal Glycemia : 6 to 7 Excellent Control : 7 to 8 Good Control : 8 to 9 Fair Control : 9 to 10 Poor Control : > 10
Average Plasma Glucose of Last 3 Months :	108.28	

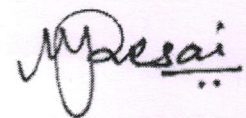

Dr. Mehul Desai
M.B.D.C.P
Reg.No.G-9521



Patient Name :	Shruti Maheshbhai Pandit	Sample No. :	20230316108 
Patient ID :	20230308947	Visit No. :	OPD20230326832
Age / Sex :	37y/Female	Coll. Date :	11/03/2023 08:12
Consultant :	DR SAURABH JAIN	S. Coll. Date :	11/03/2023 12:57
Ward :	-	Report Date :	11/03/2023 14:40

CBC, ESR

Investigation	Result	Normal Value
Hemoglobin :	12.3 gm/dl [L]	12.5 to 16.0 gm/dl
P.C.V. :	37.3 %	37.0 to 47.0 %
M.C.V. :	93.5 fL	78 to 100 fL
M.C.H. :	30.8 pg	27 to 31 pg
M.C.H.C. :	33 g/dl	32 to 36 g/dl
RDW :	12.4 %	11.5 to 14.0 %
RBC Count :	3.99 X 10 ⁶ / cumm [L]	4.2 to 5.4 X 10 ⁶ / cumm
Polymorphs :	61 %	38 to 70 %
Lymphocytes :	34 %	15 to 48 %
Eosinophils :	2 %	0 to 6 %
Monocytes :	3 %	3 to 11 %
Basophils :	0 %	0.0 to 1.0 %
Total :	100	< 100 > 100
WBC Count :	4600 /cmm	4000 to 10000 /cmm
Platelets Count :	314000 /cmm	1,50,000 to 4,50,000 /cmm
ESR - After One Hour :	10 mm/hr	1 to 20 mm/hr

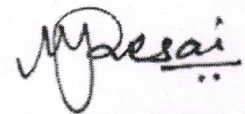

Dr. Mehul Desai
M.B.D.C.P
Reg.No.G-9521

37 Years

SHRUTI PANDIT
Female

11-Mar-23 7:52:40 AM

Rate 57

PR 196

QRSD 80

QT 420

QTc 409

--AXIS--

P 80

QRS 70

T 44

12 Lead; Standard Placement

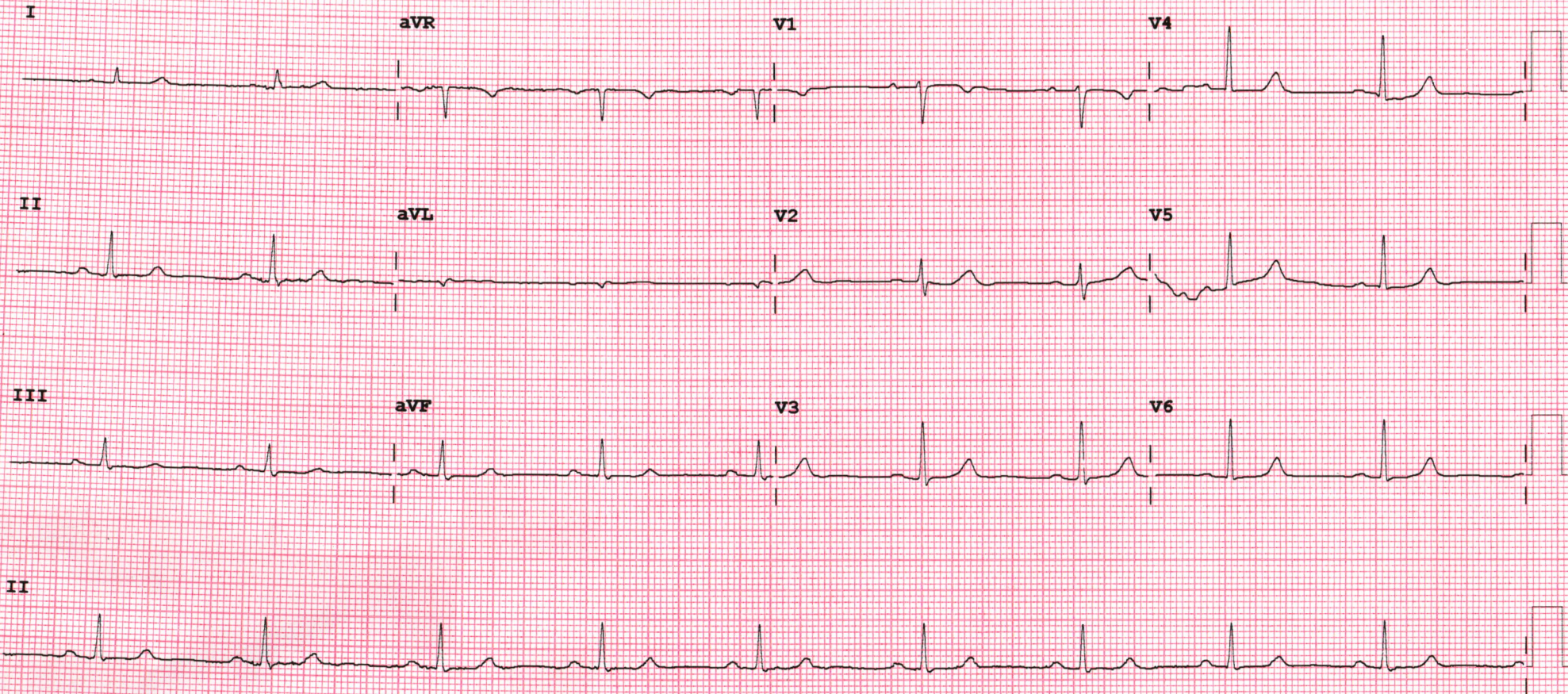

Device:

Speed: 25 mm/sec

Limb: 10 mm/mV

Chest: 10.0 mm/mV

F 50~ 0.50-150 Hz W

PH09

P?



2D ECHO & COLOUR DOPPLER REPORT

Name : Shruti M Pandit **Age/sex:** 37 /female **Date :**11/3/23

Ref by: Dr SAURABH JAIN

Observations :

Normal LV size & normal systolic function. LVEF 60% (Visual)

No RWMA.

No LV diastolic dysfunction.

Mild MR. No MS.

No AR. No AS.

Mild TR. Mild PAH. Pasp = 40 mmHg.

Normal sized LA, RA & RV with normal RV systolic function.

Normal MPA. Intact IAS & IVS.

No intracardiac clot & vegetation.

No PDA & Coarctation.

Normal pericardium, no pericardial effusion.

IVC normal.

AO: 22 mm LA: 30 mm IVS:9/12 mm PW:10/14 mm LVID: 36/22 mm

Conclusion :

Normal LV & RV systolic function. LVEF 60 % (visual)

No RWMA.

Mild MR. Mild PAH.



Dr Chirag Sheth

MD, DM. (CARDIOLOGY)

Dr. Krishnakant Sharma

MD, DNB. (CARDIOLOGY)

Dr. Nirav Bhalani.

MD, DNB. (CARDIOLOGY)



Patient name	SHRUTI PANDIT
Age / Sex	37 Y/F
Date	Saturday, 11 March 2023

ULTRASOUND OF ABDOMEN

LIVER appears normal in size (11.6 cm) and shows normal parenchymal echogenicity. No evidence of focal lesion. No evidence of dilated IHBR or portal vein. CBD appears normal.

GALL BLADDER is distended. No evidence of abnormal wall thickening or any significant calculus within.

PANCREAS appears normal. MPD is WNL

SPLEEN appears normal in size(8.3 cm) and shows normal parenchymal echogenicity. No evidence of focal lesion.

BOTH KIDNEYS appear normal in size (RK: 8.6 cm & LK: 8.8 cm), shape and position.

Show normal cortical echogenicity. Corticomedullary differentiation is maintained.

No evidence of calculus or hydronephrosis on either side.

URINARY BLADDER is partially full. No evidence of abnormal wall thickening or any significant calculus within.

UTERUS appears normal in size and position. CET is WNL. No evidence of focal lesion noted.

Bilateral ovaries appear normal in size. No evidence of focal or obvious mass lesion noted.

BOWEL LOOPS appear normal and show normal peristalsis

No evidence of LYMPHADENOPATHY noted.

No evidence of ASCITES noted.

IMPRESSION:

- NO SIGNIFICANT ABNORMALITY AT PRESENT SCAN.



DR SHARAD RUNGTA
MD RADIOLOGY

Not all pathologies can be detected on radiograph. Further radiographic evaluation is suggested if required.



NAME: SHRUTI PANDIT	AGE/SEX: 37 YRS/F
DATE: Saturday, March 11, 2023	

CHEST XRAY (PA)

Both lung fields appear normal.

Both hila appear normal

Bilateral costo-phrenic angles appear grossly clear

Mediastinum and cardiac shadow appear normal

Bony thorax appears unremarkable

No evidence of free gas under domes of diaphragm

IMPRESSION:

- NO SIGNIFICANT ABNORMALITY NOTED IN LUNG FIELDS
- NORMAL CARDIAC SHADOW



DR SHARAD RUNGTA
MD RADIOLOGY

Not all pathologies can be detected on radiograph. Further radiographic evaluation is suggested if required.