

To,
The Coordinator
Mediwheel (Arcofemi Healthcare Limited)
Helpline number: 011- 41195959

Dear Sir / Madam,

Sub: Annual Health Checkup for the employees of Bank of Baroda

This is to inform you that the following spouse of our employee wishes to avail the Cashless Annual Health Checkup provided by you in terms of our agreement.

PARTICULARS OF HEALTH CHECK UP BENEFICIARY	
NAME	AMIT TANDON
DATE OF BIRTH	08-05-1968
PROPOSED DATE OF HEALTH CHECKUP FOR EMPLOYEE SPOUSE	03-08-2021
BOOKING REFERENCE NO	21S66163100001770S
SPOUSE DETAILS	
EMPLOYEE NAME	MS. GUPTA ANJU
EMPLOYEE EC NO.	66163
EMPLOYEE DESIGNATION	BRANCH HEAD
EMPLOYEE PLACE OF WORK	ANORA KALA GOEL INSTITUTE OF T
EMPLOYEE BIRTHDATE	27-08-1970

This letter of approval / recommendation is valid if submitted along with copy of the Baroda employee id card. This approval is valid from 31-07-2021 till 31-03-2022. The medical tests to be conducted is provided in the annexure to this letter. Please note that said health checkup is a **cashless facility** as per our tie up arrangement. We request attend to the health checkup requirement of our employee's spouse and accord y priority and best resources in this regard. The EC Number and the booking re number as given in the above table shall be mentioned in the invoice, invariably.

We solicit your co-operation in this regard.

Yours faithfully,

Sd/-

Chief General Manager
HRM Department
Bank of Baroda

समायकर विभाग
INCOME TAX DEPARTMENT

भारत सरकार
GOVT. OF INDIA

AMIT TANDON
RAVINDRA KUMAR TANDON
08/05/1968
Permanent Account Number
ACDPT1503C

Signature



Amit

1



बैंक ऑफ बरोडा
Bank of Baroda

नाम

Name

ANJU GUPTA

कर्मचारी कार्ड नं.

E.C. No.

66163

जारीकर्ता प्राधिकारी

Issuing Authority



[Handwritten Signature]

उपरोक्त का हस्ताक्षर

Signature of Holder



Age / Gender: 53/Male
Patient ID: CDCA0172382122
Patient Name: Mr.AMIT TANDON

Date and Time: 12th Sep 21 9:57 AM

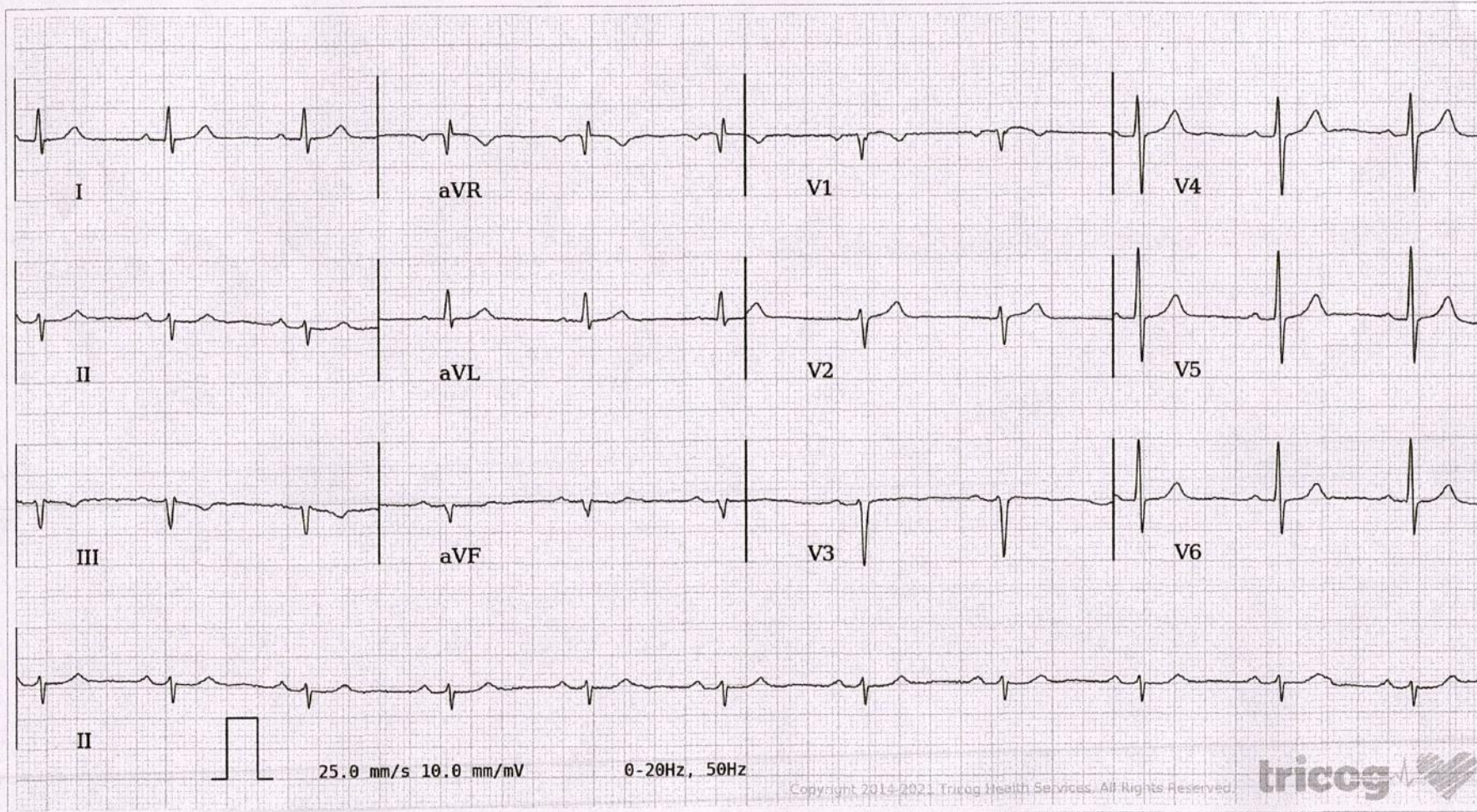

AR: 67 bpm VR: 67 bpm QRSD: 78 ms QT: 372 ms QTc: 393 ms PRI: 174 ms P-R-T: 54° -52° 3°

Sinus Rhythm, Inferior Wall Infarction, possibly old. Compare with old ECG, if any. Please correlate clinically.

AUTHORIZED BY

Dr. Charit
MD, DM: Cardiology

63382

REPORTED BY

Dr Ponnambalam

47596