

71-0061REG-71-0109 2011-01-11 23:13

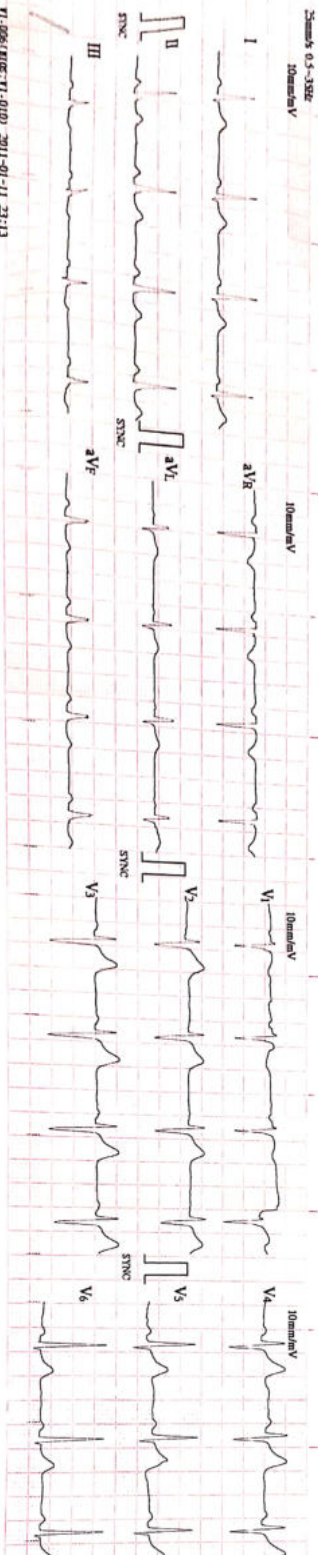

HR : 78 bpm  
 R-R : 768 ms  
 P-R : 134 ms  
 QRS : 95 ms  
 QT/QTc : 326/371 ms  
 P/QRS/T : 60/50/40 ms  
 RV5/SV1 : 1.100/0.910 mV  
 RV5+SV1 : 2.010 mV

ID : 0188  
 Name :  
 Sex :

DR. Kishan P. Vaidya  
 MD, P.DCC  
 Associate Consultant  
 Reg. No. G.50510

Inconformed report Verified by:



# Heart & General Clinic

Icure Heart & Diet Clinic, 402, Epsilon tower, opp Pasha bhai park, Race course, Vadodara

## :: PERSONAL HEALTH REPORT ::

Sanjay Kumar		*DATE 26/3/23
		SR. NO. SEX. Male AGE 45 year HEIGHT 178 cm WEIGHT 83 kg

### HISTORY

Present History : No  
 Past Hlness History : No Diabetes/Hypertension/Tuberculosis/Asthma/Epilepsy  
 Past Occupational History : No  
 Family History : No  
 Personal History : No  
 Addiction : No Tobacco/Gutkha/Smoking/Alcohol

### GENERAL EXAMINATION

T.P.R. : 75/min B.P. : 130/90 mm Hg  
 Pallor/Icterus/Cyanosis/Varicosity/Lymph Nodes/Thyroid/Oedema/NVE/Other :

### SYSTEMIC EXAMINATION

R.S. : NAD  
 C.V.S : NAD  
 C.N.S : NAD  
 A.S. : NAD  
 Musculo-skelet System : NAD



E.N.T. Ex.	NAD	ACUITY OF VISION		RT EYE	LT EYE
		Without Glass	DISTANT	6/ 6	6/ 6
Dental Ex.	NAD		Near	6/ 6	6/ 6
		Skin Ex.		NAD	With Glass
Psychic Ex.	NAD		Near		
		COLOUR BLINDNESS		NAD	

### REMARK

### ADVICE

The Worker is FIT UNFIT for the assigned job.

Dr. Krish P Vaidya  
 MD, PGDCC  
 Associate Consultant-Cardiology  
 Reg.No.G-50510

DR. KRISH VAIDYA

MD G-50510, CIH



भारत सरकार

GOVERNMENT OF INDIA



संजय कुमार

Sanjay Kumar

जन्म तिथि/DOB: 01/02/1978

पुरुष/ MALE

Mobile No: 9839154420

**9573 9349 3745**

VID : 9121 8054 6973 9215



मेरा आधार, मेरी पहचान

*[Handwritten signature]*



Scanned with CamScanner

Scanned with CamScanner



Scanned with OKEN Scanner



# BARODA DIAGNOSTIC LABORATORY



Patient's name : Sanjay Kumar  
Age/Sex : 45 Years/Male  
Referred by : C/o. I Cure Heart & Diet Clinic  
Sample From : LAB  
UHID :

Reg. ID : icure-928-19  
Accession : 28410  
Reg. Date : 26/03/2023  
Collection Time : 26/03/2023 12:37

## COMPLETE BLOOD COUNT

Sample Type: EDTA

Test Name	Result	Units	Biological Reference Interval
<b><u>Blood Counts</u></b>			
Haemoglobin :	15.0	Gms%	13.5 - 18.0
Total R.B.C. :	4.86	mill/c.mm	4.7 - 6.0
Total W. B. C. :	7800	/cu mm	4000 - 10500
Platelet Count :	298000	/cu.mm	1,50,000 - 4,50,000
<b><u>Differential Count</u></b>			
Neutrophils :	60	%	40 - 70
Lymphocytes :	35	%	20 - 40
Eosinophils :	03	%	1 - 4
Monocytes :	02	%	2 - 6
Basophils :	00	%	0 - 01
<b><u>Blood Indices</u></b>			
P. C. V :	<b><u>41.5</u></b>	%	42 - 52
M. C. V. :	85.4	fl	78 - 100
M.C.H :	30.9	pg	27 - 31
M. C. H. C :	<b><u>36.1</u></b>	%	32 - 36
R.D.W :	<b><u>15.1</u></b>	%	11.5 - 14.0

### E.S.R.( Westergren Method )

After one hour : **8** mm 1 - 7

Remark : Sample received from I cure Heart & Diet Clinic

LAB  
LAB USE ONLY (Entered by :AP Enter Date/Time:26/03/2023 1:50:00 PM) (Verify by :NITI Verify Date/Time:26/03/2023 2:07:00 PM)



**Dr Harsh Pandya**  
(MD)  
Consultant Pathologist  
Reg. No.: G-32582

**Dr. Priya Kriplani**  
(MD)  
Consultant Pathologist  
Reg. No.: G-46004

302, Trivia Complex, Natubhai Circle, Race Course, Vadodara. ☎: +91 88660 09950 / 74050 09950 ✉: bdl95950@gmail.com

Laboratory results serve as an aid to diagnosis & should be interpreted in relation to clinical findings. Please refer back to laboratory in case of any discrepancy.



# BARODA DIAGNOSTIC LABORATORY



Patient's name : Sanjay Kumar  
Age/Sex : 45 Years/Male  
Referred by : C/o. I Cure Heart & Diet Clinic  
Sample From : LAB  
UHID :

Reg. ID : icure-928-19  
Accession : 28410  
Reg. Date : 26/03/2023  
Collection Time : 26/03/2023 12:37

## RENAL FUNCTION TEST

Test Name	Result	Units	Biological Reference Interval
Urea :	14	mg/dl	10 - 50
Bun (Calculated) :	6.5	mg/dl	0 - 18
Creatinine :	0.58	mg/dl	0.4 - 1.5
Uricacid :	6.0	mg/dl	3.4 - 7.0
BUN CREAT RATIO :			10:1 - 20:1

Remarks : Sample received from I cure Heart & Diet Clinic

Done on Fully automated biochemistry analyser - COBAS C 111

## THYROID FUNCTION

Sample Type: Serum

Test Name	Result	Units	Biological Reference Interval
TOTAL T3 :	0.98	ng/ml	0.84 - 2.0
TOTAL T4 :	6.80	ug/dl	5.1 - 14.0
TSH :	2.05	mIU/L	0.25 - 5.0

Remark : Sample received from I cure Heart & Diet Clinic

Method : CLIA

LAB

LAB USE ONLY (Entered by :AP Enter Date/Time:26/03/2023 1:51:00 PM) (Verify by :NITI Verify Date/Time:26/03/2023 2:07:00 PM)



**Dr Harsh Pandya**  
(MD)  
Consultant Pathologist  
Reg. No.: G-32582

**Dr. Priya Kriplani**  
(MD)  
Consultant Pathologist  
Reg. No.: G-46004

302, Trivia Complex, Natubhai Circle, Race Course, Vadodara. ☎: +91 88660 09950 / 74050 09950 ✉: bdl95950@gmail.com

Laboratory results serve as an aid to diagnosis & should be interpreted in relation to clinical findings. Please refer back to laboratory in case of any discrepancy.



Scanned with OKEN Scanner



# BARODA DIAGNOSTIC LABORATORY



\* 2 8 4 1 0 \*

Patient's name : Sanjay Kumar  
Age/Sex : 45 Years/Male  
Referred by : C/o. I Cure Heart & Diet Clinic  
Sample From : LAB  
UHID :

Reg. ID : icure-928-19  
Accession : 28410  
Reg. Date : 26/03/2023  
Collection Time : 26/03/2023 12:37

## LIVER FUNCTION TEST

Sample Type: Serum

Test Name	Result	Units	Biological Reference Interval
S.G.P.T (ALT) :	28	U/L	0 - 40
S.G.O.T (AST) :	24	U/L	0 - 37
ALK.PHOSPHATASE :	72	U/L	40 - 130
G.G.T :	18	U/L	8 - 78
<b><u>Bilirubin</u></b>			
Total :	0.60	mg/dl	0.2 - 1.0
Direct :	0.35	mg/dl	0 - 0.6
Indirect :	0.25	mg/dl	0 - 0.5
<b><u>Serum Proteins</u></b>			
Total Protein :	7.80	gms/dl	6.4 - 8.3
Albumin :	4.01	gms/dl	3.8 - 4.4
Globulins :	<b>3.79</b>	gms/dl	2.3 - 3.5
A/G Ratio :	1.06		0.9 - 2.9

Done on Fully automated biochemistry analyser - COBAS C 111

LAB  
LAB USE ONLY (Entered by: AP Enter Date/Time: 26/03/2023 1:51:00 PM) (Verify by: NITI Verify Date/Time: 26/03/2023 2:07:00 PM)



**Dr Harsh Pandya**  
(MD)  
Consultant Pathologist  
Reg. No.: G-32582

**Dr. Priya Kriplani**  
(MD)  
Consultant Pathologist  
Reg. No.: G-46004





# BARODA DIAGNOSTIC LABORATORY



\* 2 8 4 1 0 \*

Patient's name : Sanjay Kumar  
Age/Sex : 45 Years/Male  
Referred by : C/o. I Cure Heart & Diet Clinic  
Sample From : LAB  
UHID :

Reg. ID : icure-928-19  
Accession : 28410  
Reg. Date : 26/03/2023  
Collection Time : 26/03/2023 12:37

## LIPID PROFILE

Sample Type: Serum

Test Name	Result	Units	Biological Reference Interval
Cholesterol :	170	mg/dl	0 - 200
Triglyceride :	104	mg/dL	0 - 150
HDL - Cholesterol :	43	mg/dL	35 - 65
LDL - Cholesterol :	106.2	mg/dL	0 - 130
VLDL - Cholesterol :	20.8	mg/dL	0 - 30
Total Cholesterol/HDL Ratio :	3.95		1 - 6
LDL / HDL Cholesterol Ratio :	2.47		0 - 3.5

Remarks : Sample received from I cure Heart & Diet Clinic

Done on Fully automated biochemistry analyser - COBAS C 111

LAB

LAB USE ONLY (Entered by :AP Enter Date/Time:26/03/2023 1:51:00 PM) (Verify by :NITI Verify Date/Time:26/03/2023 2:07:00 PM)



**Dr Harsh Pandya**  
(MD)  
Consultant Pathologist  
Reg. No.: G-32582

**Dr. Priya Kriplani**  
(MD)  
Consultant Pathologist  
Reg. No.: G-46004

302, Trivia Complex, Natubhai Circle, Race Course, Vadodara. ☎: +91 88660 09950 / 74050 09950 ✉: bdl95950@gmail.com

Laboratory results serve as an aid to diagnosis & should be interpreted in relation to clinical findings. Please refer back to laboratory in case of any discrepancy.



Scanned with OKEN Scanner



# BARODA DIAGNOSTIC LABORATORY



Patient's name : Sanjay Kumar  
Age/Sex : 45 Years/Male  
Referred by : C/o. I Cure Heart & Diet Clinic  
Sample From : LAB  
UHID :

Reg. ID : icure-928-19  
Accession : 28410  
Reg. Date : 26/03/2023  
Collection Time : 26/03/2023 12:37

Sample Type: Serum

## PSA

Test Name	Result	Units	Biological Reference Interval
PSA :	2.01	ng/ml	0 - 4.5

Remarks :

Sample received from I cure Heart & Diet Clinic  
Interpretation guide :  
: PSA is a Glycoprotein found in prostate acinar cells,  
Ref. range <4.5 ng/ml. increased with age < 6.5 ng/ml, if more than  
70yrs.

\* Use:

-Monitor response to therapy of ca. prostate.  
-PSA of >100 ng/ml predicts bone metastasis with 73% positive  
predictive value.

\* Increased in ->

-Prostate cancer.  
-Prostatitis.  
-Prostatic ischemia (Sometime too high level).  
-Prostate massage.  
-Needle biopsy/TUR.  
-Indwelling catheter.  
-Vigorous bicycle exercise.  
-Radiation therapy.

Method : Electrochemiluminescence Immunoassay "ECLIA"

LAB

LAB USE ONLY (Entered by :AP Enter Date/Time:26/03/2023 1:52:00 PM) (Verify by :NITI Verify Date/Time:26/03/2023 2:07:00 PM)



**Dr Harsh Pandya**  
(MD)  
Consultant Pathologist  
Reg. No.: G-32582

**Dr. Priya Kriplani**  
(MD)  
Consultant Pathologist  
Reg. No.: G-46004

302, Trivia Complex, Natubhai Circle, Race Course, Vadodara. ☎: +91 88660 09950 / 74050 09950 ✉: bdi95950@gmail.com

Laboratory results serve as an aid to diagnosis & should be interpreted in relation to clinical findings. Please refer back to laboratory in case of any discrepancy.



Scanned with OKEN Scanner





# BARODA DIAGNOSTIC LABORATORY



Patient's name : Sanjay Kumar  
Age/Sex : 45 Years/Male  
Referred by : C/o. I Cure Heart & Diet Clinic  
Sample From : LAB  
UHID :

Reg. ID : icure-926-19  
Accession : 28408  
Reg. Date : 26/03/2023  
Collection Time : 26/03/2023 12:36

## HbA1C REPORT

Sample Type: EDTA

Test Name	Result	Units	Biological Reference Interval
HbA1C :	5.43	%	Excellent control: 4.2-6.2 Good Control : 6.3-7.2 Fair Control : 7.3-8.2 Poor Control : >8.3
Mean Blood Glucose levels : of last 03months	110.0	mg/dl	

### NOTE

\*As per the new 2009 update of American Diabetes Association regarding HbA1C & Mean Blood Glucose relationship.

This test is used to monitor diabetic patients compliance with the therapeutic regimen and long term blood glucose control. It's level is proportional to both the average blood glucose concentration and the life span of the red blood cells (RBC) in circulation. HbA1c values are free of day to day glucose fluctuations and are unaffected by exercise or recent food intake.

LAB  
LAB USE ONLY (Entered by :AP Enter Date/Time:26/03/2023 1:44:00 PM) (Verify by :NITI Verify Date/Time:26/03/2023 2:05:00 PM)



**Dr Harsh Pandya**  
(MD)  
Consultant Pathologist  
Reg. No.: G-32582

**Dr. Priya Kriplani**  
(MD)  
Consultant Pathologist  
Reg. No.: G-46004

302, Trivia Complex, Natubhai Circle, Race Course, Vadodara. ☎ +91 88660 09950 / 74050 09950 ✉ bdl95950@gmail.com

Laboratory results serve as an aid to diagnosis & should be interpreted in relation to clinical findings. Please refer back to laboratory in case of any discrepancy.



Scanned with OKEN Scanner

  
**Heart & General Clinic**

**iCure Heart& Diet Clinic, 402, Epsil on tower, opp Pasha bhai park, Race course, Vadodara**

**Name** : SANJAY KUMAR  
**Ref By** : ICURE HEART & DIET CLINIC

**Age/Sex** : 45 Yrs./M  
**Date** : 26/03/2023  
**Report ID.** : 8

**HAEMOGRAM PROFILE**

<u>TEST</u>	<u>RESULT</u>
Blood Group	: * O *
Rh Factor (Anti D.)	: * POSITIVE *

**BIOCHEMISTRY**

**FASTING (FBS)**

Blood Glucose : 98.0 mg/dL 70 - 110 mg/dL

**POST-PRANDIAL**

Blood Glucose : 139.0 mg/dL 80 - 140 mg/dL

*Done By Fully Auto Analyzer MIURA, A-1004*



END OF REPORT

  
**Heart & General Clinic**

iCure Heart& Diet Clinic, 402, Epsil on tower, opp Pasha bhai park, Race course, Vadodara

**Name** : SANJAY KUMAR  
**Ref By** : ICURE HEART & DIET CLINIC

**Age/Sex** : 45 Yrs./M  
**Date** : 26/03/2023  
**Report ID.** : 8

**EXAMINATION OF URINE**

<u>TEST</u>	<u>RESULT</u>	<u>UNIT</u>
Sample	: FASTING	
<b><u>PHYSICAL EXAMINATION</u></b>		
Quantity	: 20	ml
Colour	: PALE YELLOW	
Transperancy	: CLEAR	
Specific Gravity	: 1.003	
Reaction	: ACIDIC	
Deposits	: ABSENT	
<b><u>CHEMICAL EXAMINATION</u></b>		
Albumin	: NIL	
Sugar	: NIL	
Acetone	: ABSENT	
Bile Salts	: ABSENT	
Bile Pigments	: ABSENT	
Urobilinogen	: NORMAL : ~ < 1.0 mg/dL	
Occult Blood	: ABSENT	
Nitrate	: ABSENT	
<b><u>MICROSCOPIC EXAMINATION</u></b>		
Pus Cells	: 0-1 / hpf	
RBC	: NIL	
Epithelial Cells	: NIL	
Crystals	: NIL	
Amorphous Phosphate	: NIL	
Cast	: NIL	



END OF REPORT

 **icure™**  
**Heart & General Clinic**

iCure Heart& Diet Clinic, 402, Epsil on tower, opp Pasha bhai park, Race course, Vadodara



Sunny K. Machhi  
+91 87585 30074  
+91 83205 61551  
sunnydigitalxray@yahoo.com

<b>NAME</b>	SANJAY KUMAR	<b>AGE/SEX</b>	45/MALE
<b>REF BY</b>	I CUREHEART& DIET CLINIC	<b>DATE</b>	26-03-2023

**X-RAY CHEST PA VIEW**

REMAINING LUNG FIELDS ARE NORMAL.  
BOTH COSTOPHRENIC RECESS ARE CLEAR.  
CARDIAC CONFIGURATION IS NORMAL.  
MEDIASTINUM AND BONY THORACIC CAGE REVEAL NO ABNORMALITY.



**IMPRESSION : NORMAL LUNGS HEART AND MEDIASTINUM**



**DR.HIMANI VIRAPARA**  
Regn. No: G.28771  
M.D. [Radiodiagnosis]  
(CONSULTANT RADIOLOGIST)

Dr.Krish P.Vaidya  
MD,PGDCC  
Associate Consultant-Cardiology  
Reg.No.G-50510

