

**Dr. Sweety Lath**

BDS (Cosmetic Dental Surgeon)



**Dr. Vivek Lath**

Chief Dental Consultant  
BDS, MDS, Diplomate (WCOI, Japan)  
Professor, MCDRC - Durg  
Reg. No. CGDC/14/PG/45

- Consult for : Digital Dentistry • Fixed Teeth • RCT • Dental Implants • Gums Diseases • Dentures • Cosmetic Filling • Tooth Jewellery
- Digital OPG • Braces Treatment • Tooth Removal • Kids Dental Treatment • All Kind of Dental Surgeries

Mr. Madam Gopal prasad

50/M.

8/4/2023

C/O: It complains of food lodgment in lower left back teeth.

Obs: stain + cal +

loosely decayed =  $\frac{1}{7}$

fractured tooth =  $\frac{1}{8}$

Adv: Extract =  $\frac{8}{78}$

deal prophylaxis

Dr. Sweety



Apollo Clinic

LICENSEE : SAMRIDDHI AROGYAM PVT. LTD.

Apollo Clinic @ Tiara Complex A.T. Classic Near Ashoka Ratan, VIP Estate, Raipur (C.G.)

Email : raipur1@apolloclinic.com

Online appointments: www.askapollo.com | Online reports: https://phr.apolloclinic.com

0771 4033341/42

+91 9691826363

www.apolloclinic.com

MR MADAN GOPAL PRASAD  
Male 50 years

HR	: 76	bpm
P	: 126	ms
PR	: 206	ms
QRS	: 100	ms
QT/QTc	: 360/405	ms
P/QRS/T	: 44/85/4	°
RV5/SV1	: 0.84/0.386	mV

Diagnosis Information:

Sinus rhythm with borderline 1st degree A-V block  
Borderline ECG

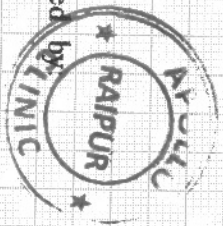

**Dr. Varsha Zanwar**  
D.N.B. (Medicine)  
Reg. No. C.G.M.C 2707/2008  
Apollo Clinic, Raipur

Report Confirmed by

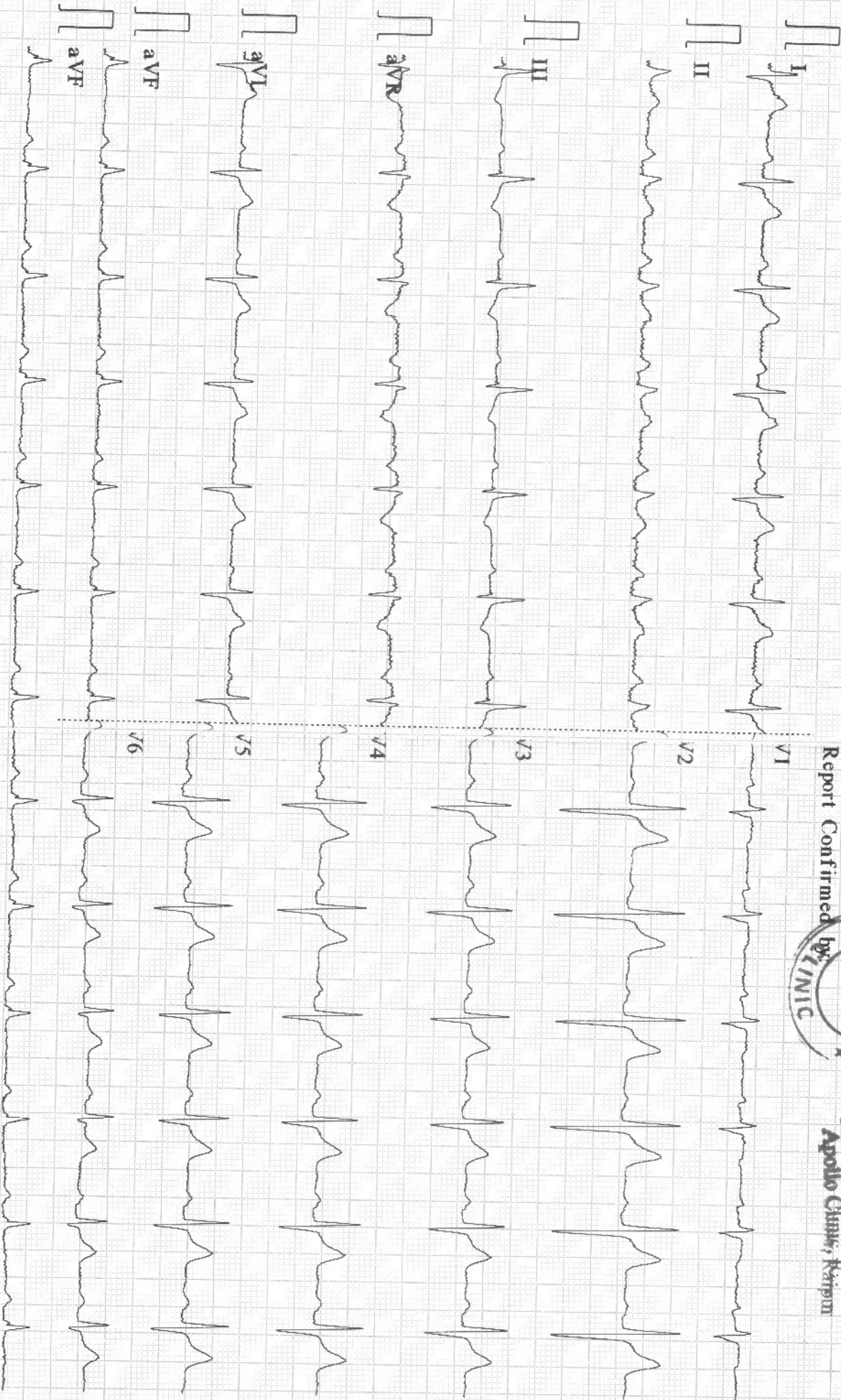

**NAME OF PATIENT: MR. MADAN GOPAL PRASAD**

**AGE: 50YRS / MALE**

**REFERRED BY : BOB**

**DATE: 08/04/2023**

**CHEST X - RAY PA VIEW**

**FINDINGS:**

- Both the domes of diaphragm and CP angles are normal.
- Both the hila and mediastinum are normal.
- Both the lung fields are clear. No e/o focal parenchymal lesion.
- Cardio-thoracic ratio is normal.
- Soft tissues and bony cage are unremarkable.

**IMPRESSION:**

- **NO SIGNIFICANT ABNORMALITY SEEN.**

**Advised: Clinical correlation and further evaluation if clinically indicated.**



**Dr. Zeeshan Ateeb Dani**  
MBBS, MD  
Consultant Radiologist  
Reg. No. 25007-002  
**DR. ZEESHAN ATEEB DANI**  
(MD)  
CONSULTANT RADIOLOGIST

This report is for perusal of the doctor only not the definitive diagnosis; findings have to be clinically correlated. This report is not for medico-legal purposes.

**PATIENT NAME:- MR. MADAN GOPAL PRASAD**  
**REF BY :- BOB**

**AGE/SEX: 50YRS/M**  
**DATE:- 08.04.2023**

**USG ABDOMEN**

**Liver :** Liver is normal in size cm, smooth in outline with echotexture. IHBR's are not dilated. CBD is not dilated. Portal vein and hepatic veins are normal.

**Gall bladder :** Distended & normal.

**Pancreas & Paraaortic Region :** Normal.

**Spleen :** Is normal size measures cm and echotexture.

Kidneys	RIGHT	LEFT
SIZE	9.64X4.75cm	9.34X5.37cm
CORTICAL ECHOGENICITY	Normal	Normal
CORTICOMEDULLARY DIFFERENTIATION	Maintained	Maintained
PCS	Not dilated	Not dilated
Any other remarks	Nil	Nil

**Urinary bladder.-** Distended & normal

**Prostate:** is normal in size measures weight 15.6 gm shape & echotexture.

No free fluid in abdomen.

Visualized bowel loops are normal.

No significant intra-abdominal lymphadenopathy seen.

**IMPRESSION:**

- **GRADE - I FATTY LIVER**

**Advised clinical correlation/further evaluation if clinically indicated.**



**Dr. Zeeshan Ateeb Dani**  
MEB  
Consultant Radiologist  
**DR. ZEESHAN ATEEB DANI**  
(MD)  
**CONSULTANT RADIOLOGIST**

This report is for perusal of the doctor only not the definitive diagnosis; findings have to be clinically correlated. Ultrasound has its limitations in obese patients and in retroperitoneal organs. All congenital abnormalities cannot be detected on ultrasound. This report is not for medico-legal purposes.

Apollo Clinic

LICENSEE : SAMRIDDI AROGYAM PVT. LTD.

Apollo Clinic @ Tiara Complex A.T. Classic Near Ashoka Ratan, VIP Estate, Shankar Nagar, Raipur (C.G.)

Email : raipur1@apolloclinic.com | Website : www.apolloclinic.com

Online appointments: www.askapollo.com | Online reports: https://phr.apolloclinic.com

**+91 96918 26363**

**0771 4033341/42**

**Patient Name** : Mr. Madan Gopal Prasad  
**UHID/MR No.** : FRAI.0000027285  
**Visit Date** : 26-03-2023 10:08  
**Sample Collected on** : 26-03-2023 11:07  
**Ref Doctor** : Bank of Baroda  
**Emp/Auth/TPA ID** : 486  
**Sponsor Name** : MEDIWHEEL PVT LTD

**Age / Gender** : 50Y/Male  
**OP Visit No** : FRAIOPV49682  
**Reported on** : 27-03-2023 12:51  
**Specimen** : Whole Blood (Edta)  
**Pres Doctor:** :

**DEPARTMENT OF LABORATORY MEDICINE**

TEST NAME	RESULT	BIOLOGICAL REFERENCE INTERVALS	UNITS
<b>COMPLETE BLOOD COUNT</b>			
HAEMOGLOBIN Method: CELL COUNTER	12.1*	13.0 - 17.2	gm%
RBC COUNT Method: CELL COUNTER	4.08	3.5 - 5.5	million/cumm
HEMATOCRIT(PCV) Method: CELL COUNTER	37.8	37 - 50	%
MCV Method: CELL COUNTER	92.6	76 - 96	fl
MCH Method: CELL COUNTER	29.5	27 - 32	pg
MCHC Method: CELL COUNTER	31.9	31 - 35	gm/dl
RDW Method: CELL COUNTER	12.7	12 - 15.10	%
TOTAL WBC COUNT Method: CELL COUNTER	7.04	4 - 11	thous/cumm
NEUTROPHIL Method: CELL COUNTER	53	40 - 75	%
LYMPHOCYTE Method: CELL COUNTER	39	20 - 40	%
EOSINOPHIL Method: CELL COUNTER	03	01 - 06	%
MONOCYTE Method: CELL COUNTER	05	02 - 08	%
BASOPHIL Method: CELL COUNTER	00	00 - 01	%
PLATELET COUNT Method: CELL COUNTER	145*	150 - 450	lacs/cumm
<b>ERYTHROCYTE SEDIMENTATION RATE (ESR)</b>			
ERYTHROCYTE SEDIMENTATION RATE (ESR) Method: Westergren	25*	00 - 20	mm/hr

End of the report

**Patient Name** : Mr. Madan Gopal Prasad  
**UHID/MR No.** : FRAI.0000027285  
**Visit Date** : 26-03-2023 10:08  
**Sample Collected on** : 26-03-2023 11:07  
**Ref Doctor** : Bank of Baroda  
**Emp/Auth/TPA ID** : 486  
**Sponsor Name** : MEDIWHEEL PVT LTD

**Age / Gender** : 50Y/Male  
**OP Visit No** : FRAIOPV49682  
**Reported on** : 27-03-2023 12:51  
**Specimen** : EDTA Blood  
**Pres Doctor:** :

**DEPARTMENT OF LABORATORY MEDICINE**

TEST NAME	RESULT	BIOLOGICAL REFERENCE INTERVALS	UNITS
<b>BLOOD GROUP AND RH TYPE</b>			
BLOOD GROUP Method: Slide Test	A	A, B, O, AB	
RH:	Positive	POSITIVE, NEGATIVE	
<b>TEST NAME</b>			
<b>GLUCOSE - ( FASTING )</b>			
GLUCOSE - ( FASTING ) Method: REAGENT GRADE WATER	101.0	60 - 120	mg/dl
<b>LIPID PROFILE TEST (PACKAGE)</b>			
Total Cholesterol Method: Spectrophotometric	137.0	00 - 200	mg/dl
Triglyceride Method: Spectrophotometric	99.0	60 - 150	mg/dl
HDL Method: Spectrophotometric	41.0	35 - 60	mg/dl
LDL Method: Spectrophotometric	76.2	60 - 130	mg/dl
VLDL Method: Spectrophotometric	19.8	10 - 50	mg/dl
Cholesterol/HDL Method: Spectrophotometric	3.34		
<b>KFT - RENAL PROFILE-SERUM</b>			
BUN : Method: Spectrophotometric	12	7 - 20	mg/dL
Creatinine . Method: Jaffe	1.02	0.6 - 1.2	mg/dL
Uric Acid Method: Enzymatic	3.62	2.6 - 7.2	mg/dL
<b>GLYCOSYLATED HEMOGLOBIN (HBA1C)</b>			
GLYCOSYLATED HEMOGLOBIN (HBA1C) - WHOLE BLOOD.. Method: TURBIDOMETRY	5.6	Non-diabetic: <= 5.6 Pre-diabetic: 5.7 - 6.4 Diabetic: >= 6.5	%

**Patient Name** : Mr. Madan Gopal Prasad  
**UHID/MR No.** : FRAI.0000027285  
**Visit Date** : 26-03-2023 10:08  
**Sample Collected on** : 26-03-2023 11:07  
**Ref Doctor** : Bank of Baroda  
**Emp/Auth/TPA ID** : 486  
**Sponsor Name** : MEDIWHEEL PVT LTD

**Age / Gender** : 50Y/Male  
**OP Visit No** : FRAIOPV49682  
**Reported on** : 27-03-2023 12:51  
**Specimen** : Serum  
**Pres Doctor:** :

**DEPARTMENT OF LABORATORY MEDICINE**

<b>TEST NAME</b>	<b>RESULT</b>	<b>BIOLOGICAL REFERENCE INTERVALS</b>	<b>UNITS</b>
<b>LFT WITH GGT</b>			
TOTAL BILIRUBIN (DPD) Method: Enzymatic	1.0	0.1 - 1.2	mg/dl
DIRECT BILIRUBIN (DPD) Method: Spectrophotometric	0.2	0.05 - 0.3	mg/dl
INDIRECT BILLIRUBIN Method: Spectrophotometric	0.8	0.1 - 1	mg/dl
SGPT/ALT (IFCC) Method: Enzymatic	38	6 - 40	U/L
SGOT/AST (IFCC) Method: Enzymatic	31	6 - 32	U/L
S.ALKALINE PHOSPHATASE Method: Spectrophotometric	69	25 - 147	IU/L
GGT (IFCC) Method: Spectrophotometric	72	5 - 80	U/L
TOTAL PROTEIN (BIURET) Method: Spectrophotometric	6.8	6 - 8	g/dl
ALBUMIN (BCG) Method: Spectrophotometric	4.3	3.5 - 5.0	g/dl
S.GLOBULIN Method: Spectrophotometric	2.5	1.5 - 3.6	g/dl
S.A/G RATIO Method: Spectrophotometric	1.72		

**End of the report**

*Results are to be correlated clinically*

Lab Technician / Technologist  
Kamlesh\_Kumar



Dr. PRIYANKA R SAHAI  
M.B.B.S, MD  
PATHOLOGIST

Patient Name : Mr. Madan Gopal Prasad  
 UHID/MR No. : FRAI.0000027285  
 Visit Date : 26-03-2023 10:08  
 Sample Collected on : 26-03-2023 11:07  
 Ref Doctor : Bank of Baroda  
 Emp/Auth/TPA ID : 486  
 Sponsor Name : MEDIWHEEL PVT LTD

Age / Gender : 50Y/Male  
 OP Visit No : FRAIOPV49682  
 Reported on : 27-03-2023 12:51  
 Specimen : Urine  
 Pres Doctor: :

**DEPARTMENT OF LABORATORY MEDICINE**

**URINE ROUTINE EXAMINATION**

Test	Result	Bio. Ref. Interval
<b>PHYSICAL EXAMINATION:</b>		
Volume of urine	30 ml	
Colour	Pale Yellow	
Specific Gravity	1.020	1.001 - 1.030
Deposit	Absent	Absent
Appearance	Clear	Clear
pH	6.5	5.0 - 7.5
<b>CHEMICAL EXAMINATION:</b>		
Protein	Absent	Absent
Sugar	Absent	Absent
Ketone Bodies	Absent	Absent
Blood	Absent	Absent
Leukocytes	Absent	Absent
Urobilinogen	Absent	Absent
Bili Pigments	Absent	Absent
<b>MICROSCOPIC EXAMINATION:</b>		
Pus Cell	1 - 2	0 - 5 / hpf
Red Blood Cells	Not Seen	0 - 2 / hpf
Epithelial Cells	Not Seen	0 - 5 / hpf
Cast	Not Seen	Not seen
Crystals	Not Seen	Not seen

**End of the report**

*Results are to be correlated clinically*

Lab Technician / Technologist  
Kamlesh\_Kumar

  
 Dr. PRIYANKA R SAHAI  
 M.B.B.S, MD  
 PATHOLOGIST



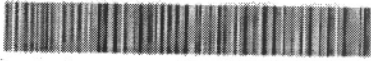

**PATIENT DETAILS**

<b>NAME:</b>	<b>NEELIMA M GOPAL</b>	<b>REFERENCE NO:</b>	RWDTFSH010458
<b>D / S / W O:</b>		<b>Age:</b>	43 Yr
<b>Address:</b>	RAIPUR	<b>Gender:</b>	FEMALE
<b>Sample received on:</b>	26/03/2023 @ 14:30	<b>Contact No:</b>	
<b>Repeat Sample, if any:</b>	NA	<b>Reported on:</b>	27/03/2023 @ 11:00
<b>Referred by:</b>	APOLLO CLINIC	<b>Reported on:</b>	NA
		<b>Hospital / Lab ID:</b>	APOLLO CLINIC
		<b>STATUS:</b>	FINAL
		<b>STATUS:</b>	FINAL

**HORMONAL ASSAY**

Test	Specimen	Result	Units	Reference Range
<b># Thyroid Panel, TFT, TOTAL:</b>				
• Triiodothyronine, <b>T3</b>	Blood, Serum	1.16	ng / ml	0.87 – 1.78
• Thyroxine, <b>T4</b>	""	8.64	µg / dL	6.0 – 12.2
• Thyroid stimulating hormone, <b>TSH</b>	""	5.30	µIU / ml	0.4 – 5.0

**Indicative Interpretation:**

TSH	Free T4	Free or total T3	Probable Inference
High	Normal	Normal	Mild (subclinical) hypothyroidism
High	Low	Low or Normal	Hypothyroidism
Low	Normal	Normal	Mild (subclinical) hyperthyroidism
Low	High or normal	High or normal	Hyperthyroidism
Low	Low or normal	Low or normal	Non-thyroidal illness; pituitary (secondary) hypothyroidism
Normal	High	High	Thyroid hormone resistance syndrome

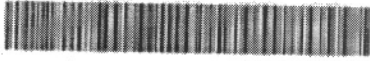

**PATIENT DETAILS**

<b>NAME:</b>	MADAN GOPAL PRASAD	<b>REFERENCE NO:</b>	RWUDTPSH0410417
<b>D / S / W O:</b>		<b>Age:</b>	50 Yr
<b>Address:</b>	RAIPUR	<b>Contact No:</b>	
<b>Sample received on:</b>	26/03/2023 @ 14:30	<b>Reported on:</b>	27/03/2023 @ 12:50
<b>Repeat Sample, if any:</b>	NA	<b>Reported on:</b>	NA
<b>Referred by:</b>	APOLLO CLINIC	<b>Hospital / Lab ID:</b>	APOLLO CLINIC
		<b>Gender:</b>	MALE
		<b>STATUS:</b>	FINAL
		<b>STATUS:</b>	FINAL

**BIOCHEMISTRY**

Test	Specimen	Result	Units	Reference Range
# Prostate Specific Antigen (PSA), Total, <b>TPSA</b>	Blood, Serum	0.63	ng / ml	< 4.00

**COMMENTS:**

Prostate specific antigen (PSA) is a protein produced primarily by cells in the prostate, a small gland in males that encircles the urethra and produces a fluid that makes up part of semen. Most of the PSA that the prostate produces is released into this fluid, but small amounts of it are also released into the blood. PSA exists in two main forms in the blood: complexed (cPSA, bound to other proteins) and free (fPSA, not bound). The most frequently used PSA test is the total PSA, which measures the sum of cPSA and fPSA in the blood.

The PSA test may be used as a tumor marker to screen for and to monitor prostate cancer. The goal of screening is to detect prostate cancer while it is still confined to the prostate. However, most experts agree that screening should be done on asymptomatic men only after thorough discussions with their healthcare practitioners on the benefits and risks and after informed decisions are made to undergo screening. Elevated blood levels of PSA are associated with prostate cancer, but they may also be seen with inflammation of the prostate (prostatitis) and benign prostatic hyperplasia (BPH). PSA levels tend to increase in all men as they age, and men of African American heritage may have levels that are higher than other men, even at earlier ages.

**% Probability of detecting Prostate cancer on a needle biopsy:**

Free : total PSA ratio	50 – 59 years	60 – 69 years	70 years and older
< = 0.10	49%	58%	65%
0.11 – 0.18	27%	34%	41%
0.19 – 0.25	18%	24%	30%
> 0.25	9%	12%	16%

Ref: <http://neurology.tnscatalog.org/show/PSAPT>



379 / MR MADAN / 50 Yrs / M / 168 Cms / 81 Kg Date: 08-Apr-2023

Stage	Time	Duration	Belt Speed (Kmph)	Elevation	METs	Rate	%THR Achieved	BP	RPP	PVC	Comments
Standing	00:14	0:03	02.7	10.0	01.1	92	54 %	130/70	119	00	
ExStart	00:17	0:06	02.7	10.0	01.1	92	54 %	130/70	119	00	
BRUCE Stage 1	03:17	3:00	02.7	10.0	04.7	117	69 %	130/90	152	00	
BRUCE Stage 2	06:17	3:00	04.0	12.0	07.1	130	76 %	140/90	182	00	
PeakEx	06:59	0:42	05.5	14.0	07.8	136	80 %	140/90	190	00	
Recovery	07:28	0:29	00.0	00.0	04.2	131	77 %	140/90	183	00	
Recovery	08:58	2:00	00.0	00.0	01.0	109	64 %	140/90	152	00	
Recovery	10:14	3:15	00.0	00.0	01.0	103	61 %	130/90	133	00	

**Findings :**

Exercise Time : 06:43  
 Max HR Attained : 136 bpm 80% of Target 170  
 Max BP Attained : (Sys) 140/90  
 Max Workload Attained : 7.8 Fair response to induced stress  
 Test End Reasons : Test Complete, Heart Rate Achieved

**Report :**

*Report: Stress test is Negative for Reversible Myocardial Ischemia with fair function capacity.*

(GEN213180726)/RAIPUR

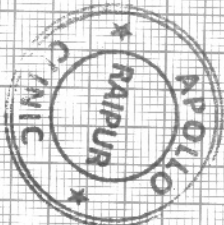

Doctor : DR DEEPAN DAS MBBS DIBCARDIO



STL 1.7  
STS 1.9



V1  
-0.3  
-0.6

V1

II  
1.4  
1.1



V2  
2.7  
2.3

V2

III  
-0.4  
-0.8



V3  
1.4  
0.7

V3

aVR  
-1.6  
-1.4



V4  
1.9  
1.2

V4

aVL  
1.0  
1.3



V5  
2.1  
1.4

V5

aVF  
0.5  
0.1



V6  
1.5  
1.1

V6

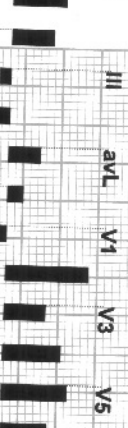

REMARKS:



379 / MR MADAN / 50 Yrs / M / 168 Cms / 81 Kg / HR : 92

Date: 08-Apr-2023 12:48:41 PM METS: 1.1/ 92 bpm 54% of THR BP- 130/70 mmHg Combined Medians/ BLC On/ Notch On/ HF 0.05 Hz/LF 20 Hz

4X 80 ms Post J

EXTime: 00:06 2.7 Km/h, 10.0%  
25 mm/Sec. 1.0 Cm/mV

V2 2.7

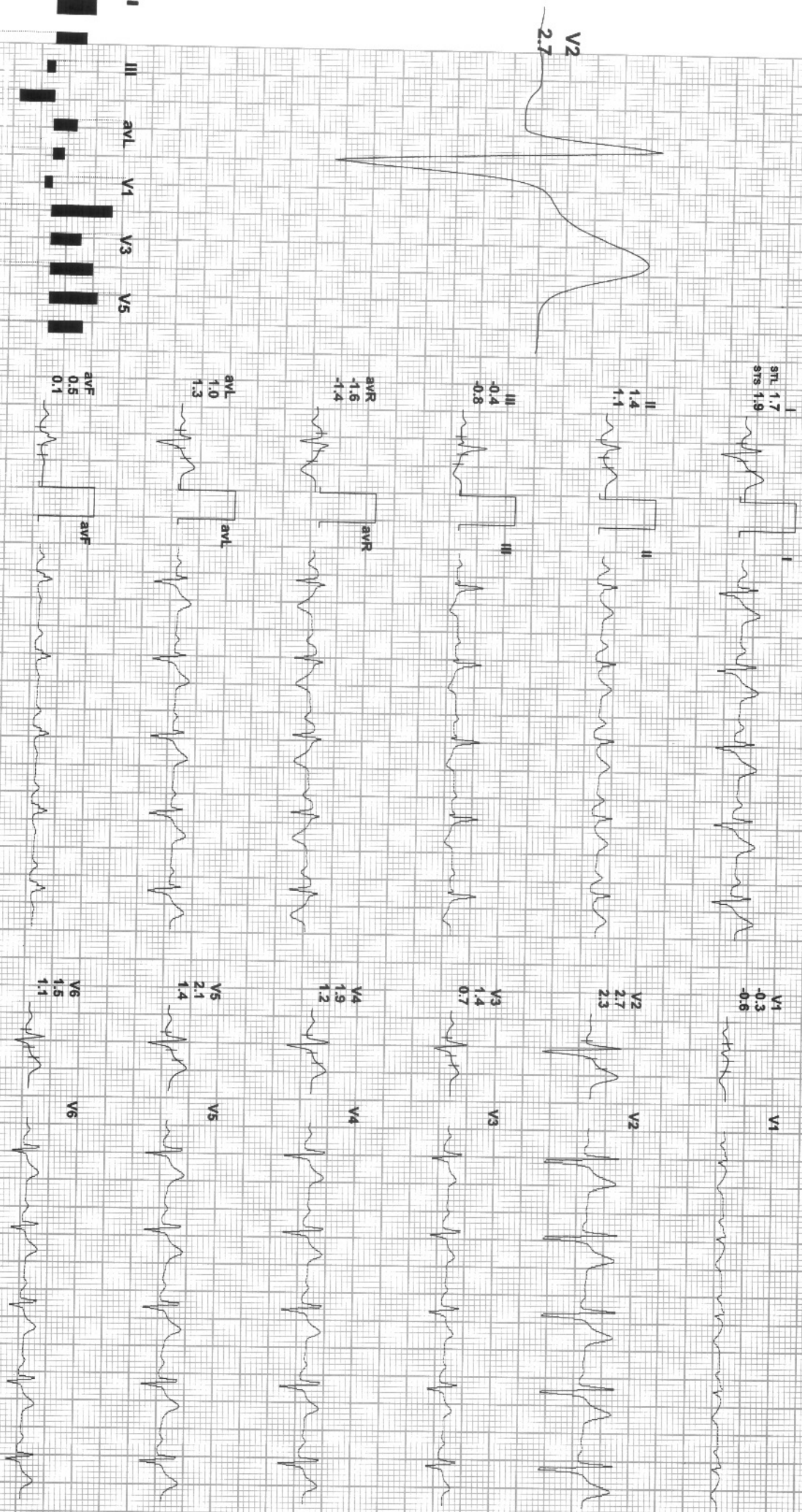

REMARKS:



Date: 08-Apr-2023 12:48:41 PM METS: 4.7/ 117 bpm 88% of THR BP: 130/90 mmHg Combined Medians/ BIC On/ Notch On/ HF: 0.05-Hz/LF 20 Hz

EXTime: 03:00 2.7 Km/h 10.0%  
25 mm/Sec. 1.0 Cm/mV

4X 80 ms Post J



STL 2.1  
STs 2.7



V1 -0.2  
-1.6



II 1.2  
2.1



V2 3.3  
3.3  
3.4



III 0.1  
-0.5



V3 1.2  
1.4



aVR -1.6  
-2.4



V4 2.6  
2.6



aVL 1.0  
1.5

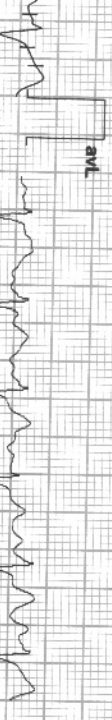

V5 2.3  
3.0

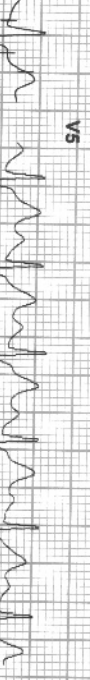

aVF 0.2  
0.8



V6 2.5  
2.6

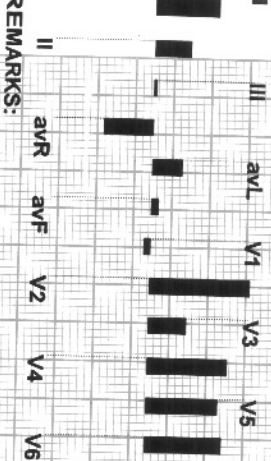
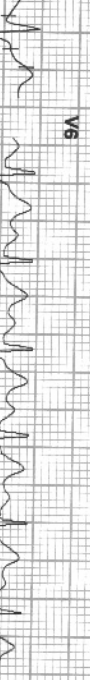

REMARKS:



379 / MR MADAN / 50 YRS / M / 168 Cms / 81 Kg / HR : 117

Date: 08-Apr-2023 12:48:41 PM METS: 4.7/117 bpm 68% of TTHR BP: 130/90 mmHg Combined Medians/ BLC On/ Notch On/ HF 0.05 HZ/LF 20 Hz

ExtTime: 03:00 2.7 KmPh, 10.0%  
25 mm/Sec. 1.0 Cm/mV

4X 80 mS Post J

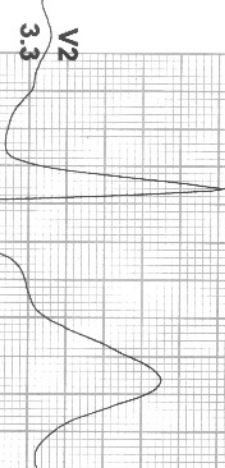

I  
STL 2.1  
STR 2.7

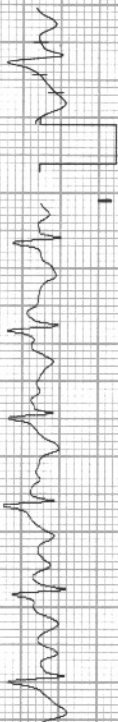

V1  
0.2  
-1.6

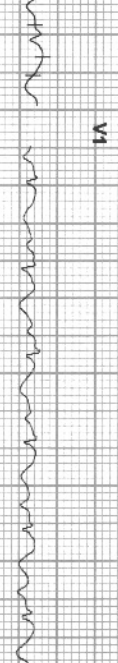

II  
1.2  
2.1

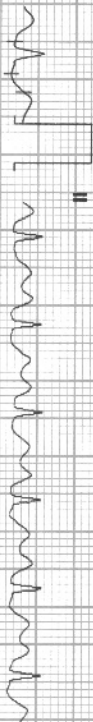

V2  
3.3  
3.4

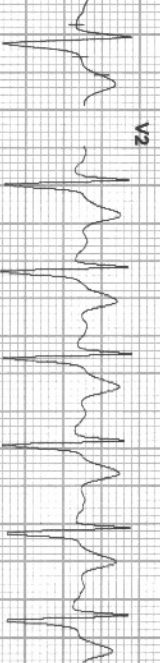

III  
0.1  
-0.5



V3  
1.2  
1.4

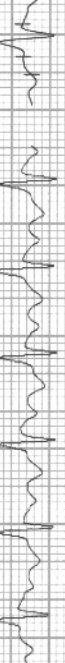

avR  
-1.6  
-2.4

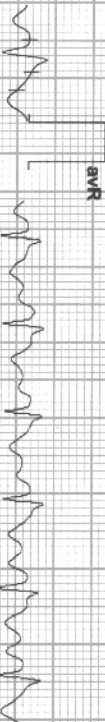

V4  
2.6  
2.6

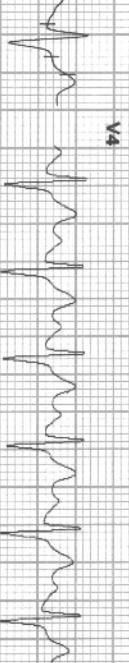

avL  
1.0  
1.5

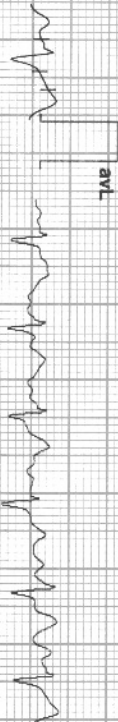

V5  
2.3  
3.0

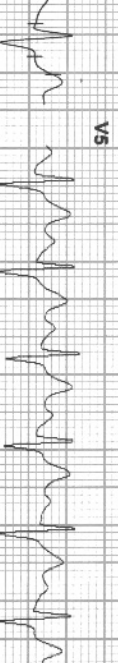

avF  
0.2  
0.8



V6  
2.5  
2.6

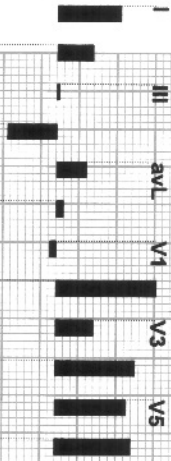
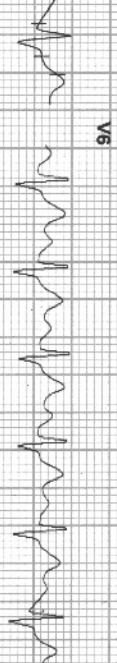

REMARKS:



379 / MR MADAN / 50 Yrs / M / 168 Cms / 81 Kg / HR : 130

Date: 08-Apr-2023 12:48:41 PM METS: 7.1/ 130 bpm 76% of THR BP: 140/90 mmHg Combined Medians/ BLC On/ Notch On/ HF: 0.05 Hz/LF: 20 Hz  
4X 80 MS Post J EXTIME: 06:00 4.0 Kmph, 12.0%  
25 mm/Sec. 1.0 Cm/mV

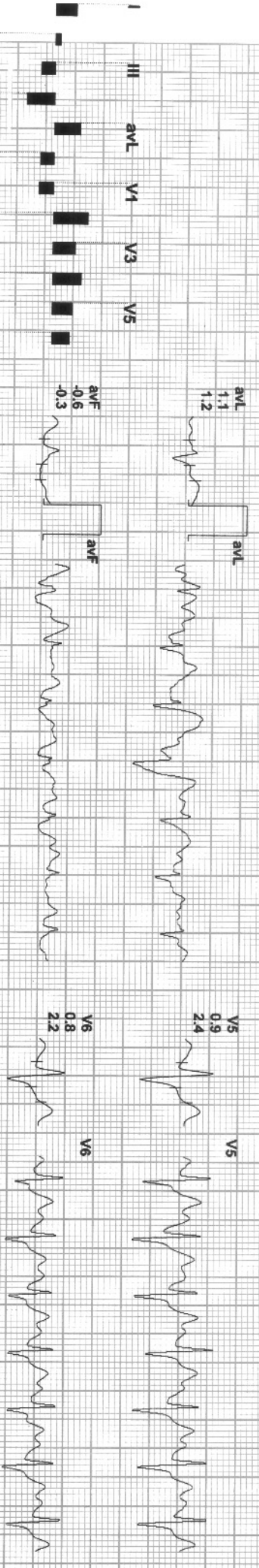
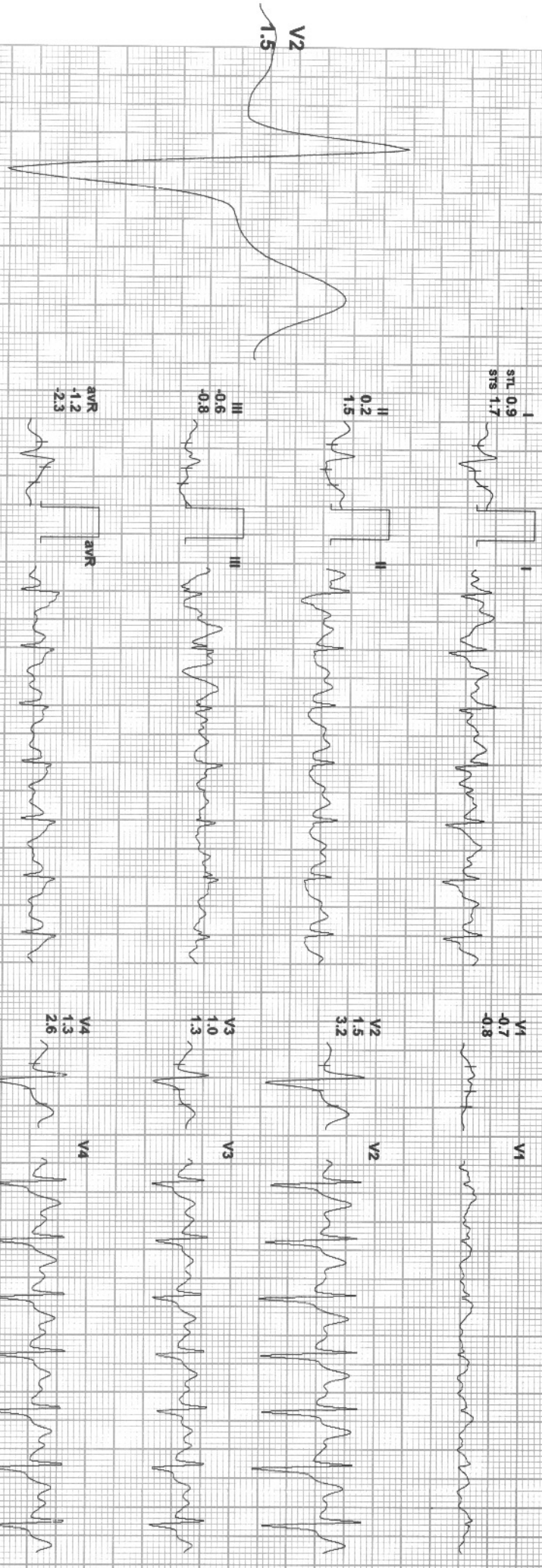

REMARKS:





Date: 08-Apr-2023 12:46:41 PM

METS: 7.8/ 136 bpm 80% of THR

BP: 140/90 mmHg

Combined Medians/ BLC On/ Notch On/ HF: 0.05 HZ/LF: 20 HZ

4X

60 mS Post J

ExTime: 06:42 5.5 KmPh, 14.0%  
25 mm/Sec. 1.0 Cm/mV



STL 2.2  
STV -0.7

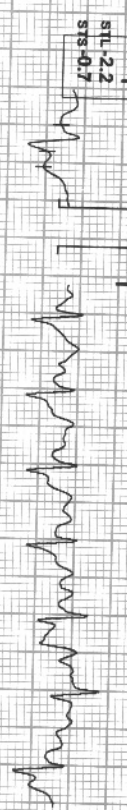

II -1.7  
-0.2

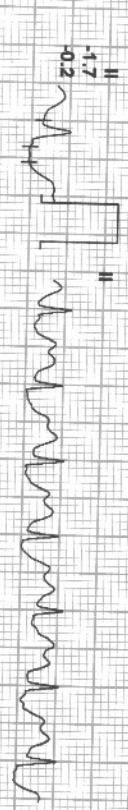

III -1.5  
0.7

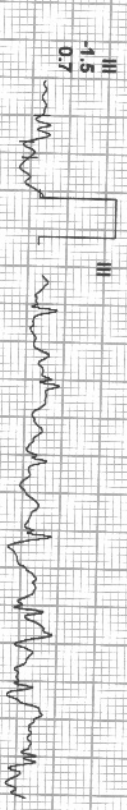

aVR 2.0  
0.9



aVL -1.8  
0.1



aVF 1.5  
-0.8



V1 -1.1  
-0.6



V2 1.9  
4.7

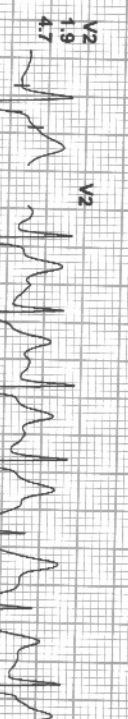

V3 0.7  
1.7

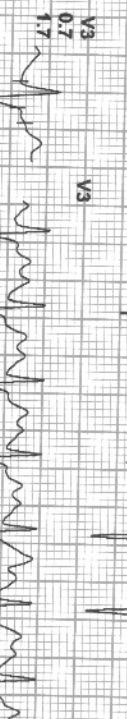

V4 1.0  
2.9

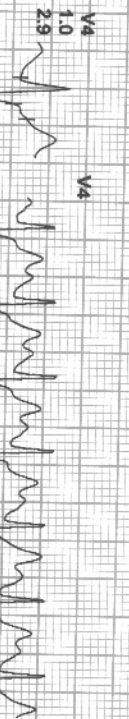

V5 0.5  
2.7



V6 0.4  
2.0

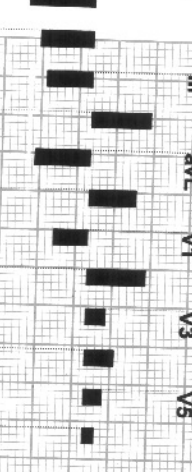
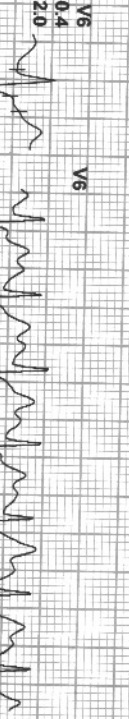

REMARKS:



Date: 08-Apr-2023 12:48:41 PM

METS: 4.2/131 bpm 77% of THR

BP: 140/90 mmHg

Combined Medians/ BLC On/ Notch On/ HF 0.05 Hz/LF 20 Hz

ExTime: 06:43 0.0 Km/h, 0.0%

25 mm/Sec. 1.0 Cm/mV

4X 80 mS Post J



I  
STL 2.8  
STs 3.0



II  
1.7  
3.4



III  
-1.1  
-0.6



aVR  
2.3  
3.1

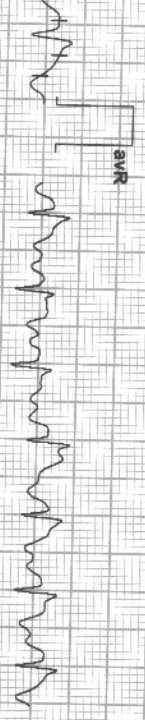

aVL  
1.9  
1.9



aVF  
0.5  
1.7

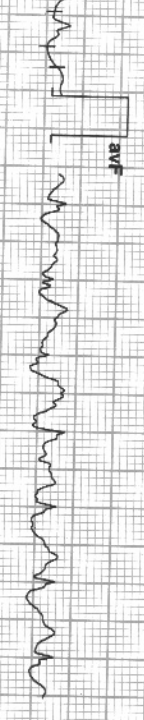

V1  
-0.1  
-1.4



V2  
3.4  
4.2

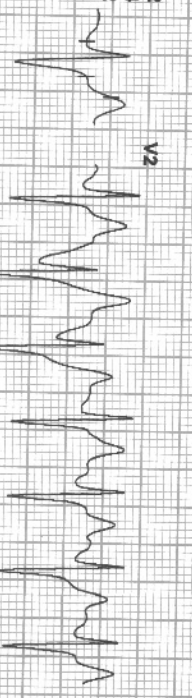

V3  
2.2  
2.8

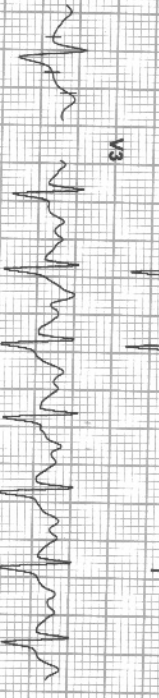

V4  
3.3  
4.3

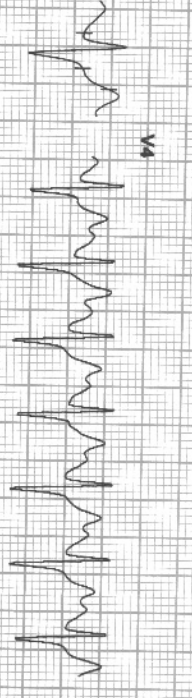

V5  
3.0  
4.5

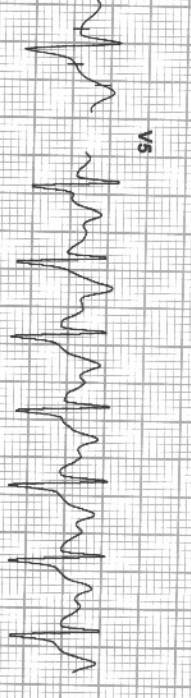

V6  
2.6  
3.8

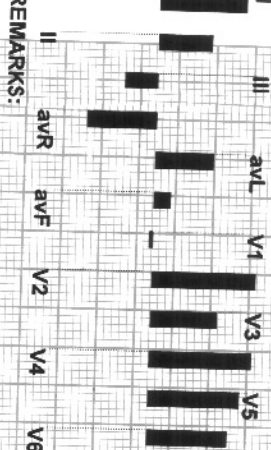
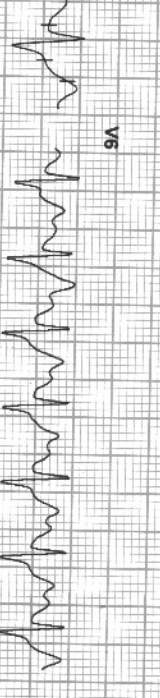

REMARKS:



379 / MR MADAN / 50 Yrs / M / 168 Cms / 81 Kg / HR : 109

Date: 08-Apr-2023 12:46:41 PM METS: 1.0/ 109 bpm 64% of THR BP: 140/90 mmHg Combined Medians/ BLC On/ Netch On/ HF: 0.05 Hz/LF: 20 Hz

4X 80 ms Post J

ExTime: 06:43 0.0 Km/h, 0.0%  
25 mm/Sec. 1.0 Cm/mV

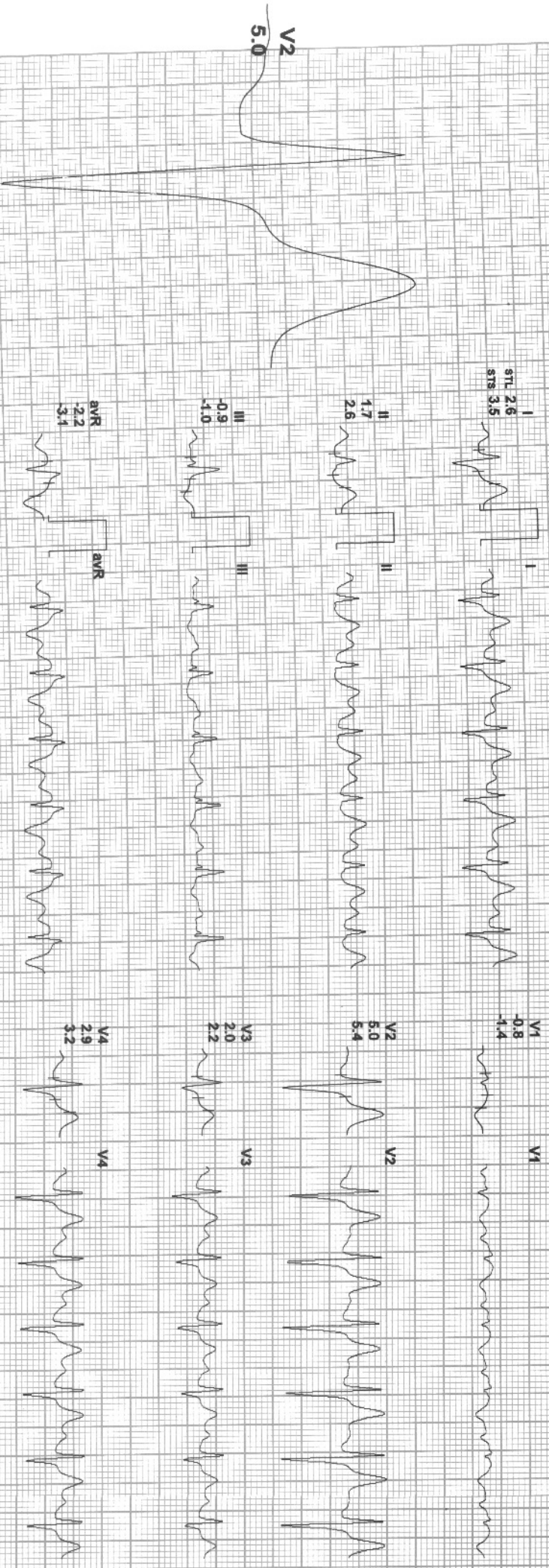

REMARKS: I II aVR aVL V1 V2 V3 V4 V5 V6



Date: 08-Apr-2023 12:48:41 PM METS: 1-0/ 103 bpm 60% of THR BP: 130/90 mmHg

Combined Medians/ BLC On/ Notch On/ HF: 0.05 Hz/ LF: 20 Hz

ExTime: 06:43 0.0 Kmph, 0.0%  
25 mm/Sec. 1.0 Cm/mV

4X 80 mS Post J



STL 2.0  
STs 2.1

II 1.1  
1.4

III 0.9  
-0.8

aVR -1.5  
-1.8

aVL 1.5  
1.5

aVF 0.1  
0.3

V4 -0.6  
-0.9

V2 3.7  
3.6

V3 1.6  
1.4

V4 2.3  
2.3

V5 2.3  
2.5

V6 2.0  
2.1

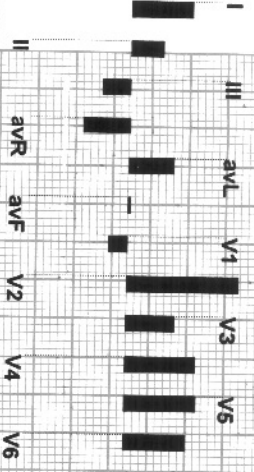

REMARKS: